

**IX CENSO NACIONAL DE POBLACIÓN Y VIVIENDA**  
**2010**

**Características Económicas**  
**VOLUMEN V**

**Santo Domingo**  
**Marzo del 2013**



# Créditos

## Personal directivo del Censo

**Pablo Tactuk:** Director Nacional de la Oficina Nacional de Estadística

**Francisco Cáceres Ureña:** Gerente de Censos y Encuestas

**Mildred Martínez Mejía:** Encargada del Departamento de Censos

## Asesores internacionales

**Walter Caveró Dhaga:** Consultor Internacional Experto en Censos

**Carlos Ellis:** Consultor Internacional en Procesamiento de Datos

**Freddy Ochoa:** Consultor Internacional en Procesamiento de Datos

## Diseño conceptual y metodológico

**Francisco Cáceres Ureña:** Director del Proyecto

**Walter Caveró Dhaga:** Consultor Internacional Experto en Censos

**Mildred Martínez Mejía:** Subdirectora del Proyecto

**Shelila Ruiz Silverio:** Encargada Conceptual del Proyecto

**Willy Ney Otáñez:** Analista Metodológico

**Marinelva Mateo:** Auxiliar Estadístico

**María Rita Parra:** Encargada de Logística de Materiales

## Procesamiento de datos

**Danilo Duarte:** Coordinador del Procesamiento

## Segmentación censal

**Juan Arias:** Encargado del Departamento de Cartografía

## Elaboración del informe

Francisco Cáceres Ureña

Mildred Martínez Mejía

Walter Caveró Dhaga

Shelila Ruiz Silverio

Willy Otáñez

Belkis López Lazala

Braudilia García

Fausto Zapico Landim

## Apoyo institucional

**Víctor Valdez:** Encargado del Departamento Administrativo y Financiero

**Claudio Peri:** Encargado de Planificación

## Apoyo internacional

Gobierno de la República de China (Taiwán)

Banco Interamericano de Desarrollo (BID)

Fondo de Población de las Naciones Unidas (UNFPA)

Programa de las Naciones Unidas para el Desarrollo (PNUD)

## Apoyo editorial

**Sandra Checo:** Encargada interina del Departamento de Comunicaciones

**Raysa Hernández:** Encargada interina de la División de Publicaciones

**Archivos DICOM, Centro de Información Gubernamental:** Foto de portada

**Jessica Hurtado:** Diagramación y Diseño de portada

**Yolanda Soler:** Corrección de estilo

# Ficha técnica

|   |   |
|---|---|
| <b>Nombre de la publicación</b>                             | Volumen V : Características Económicas  |
| <b>Objetivo general de producto</b>                         | Proporcionar a la sociedad información general acerca de los volúmenes y características básicas de la fuerza de trabajo de la República Dominicana al momento del censo.   |
| <b>Descripción del producto</b>                             | Características económicas con información de la situación en que se encuentra el mercado laboral en la República Dominicana según resultados del IX Censo Nacional de Población y Vivienda 2010.   |
| <b>Año de inicio del producto estadístico</b>               | 2007  |
| <b>Tipo de levantamiento</b>                                | Censo de derecho, es decir, se empadronó a todas las personas residentes habituales de los hogares, independientemente del lugar donde se encontraran en el momento del empadronamiento.  |
| <b>Periodicidad del levantamiento de la información</b>     | Decenal   |
| <b>Cobertura geográfica</b>                                 | Todo el territorio de la República Dominicana y sus aguas jurisdiccionales.   |
| <b>Fecha de la publicación</b>                              | Marzo 2013  |
| <b>Medios utilizados para la difusión de la información</b> | Publicación impresa, digital y base de datos en línea a través de la página web de la ONE.  |
| <b>Datos del contacto</b>                                   | <ul style="list-style-type: none"><li>• Director Nacional de la Oficina Nacional de Estadística:<br/>Pablo Tactuk<br/>Tel. 809-682-7777 ext. 2100</li><li>• Gerente de Censos y Encuestas:<br/>Francisco Cáceres Ureña<br/>Tel. 809-682-7777 ext. 3710</li><li>• Encargada del Departamento de Censos:<br/>Mildred Martínez Mejía<br/>Tel. 809-682-7777 ext. 3711</li></ul> |
| <b>Unidad encargada</b>                                     | Oficina Nacional de Estadística fue la institución responsable de la ejecución del censo a través de la Dirección de Censos y Encuestas y el Departamento de Censos.  |



# Contenido

|  |            |
|--|------------|
| <b>Índice de cuadros</b> . . . . .   | <b>7</b>   |
| <b>Índice de gráficos</b> . . . . .  | <b>9</b>   |
| <b>Presentación</b> . . . . .  | <b>11</b>  |
| <b>Introducción</b> . . . . .  | <b>13</b>  |
| <b>1. Generalidades</b> . . . . .  | <b>15</b>  |
| 1.1 Aspectos geográficos . . . . .   | 15         |
| 1.1.1 Localización de la República Dominicana . . . . .  | 15         |
| 1.1.2 División político-administrativa . . . . .   | 16         |
| 1.2 Antecedentes censales . . . . .  | 17         |
| <b>2. Resultados censales</b> . . . . .  | <b>18</b>  |
| <b>3. Aspectos operacionales y metodológicos</b> . . . . .   | <b>294</b> |
| 3.1 Universo . . . . .   | 294        |
| 3.2 Tipo de censo . . . . .  | 294        |
| 3.3 Período de levantamiento . . . . .   | 294        |
| 3.4 Período de referencia . . . . .  | 294        |
| 3.5 Método de recolección . . . . .  | 294        |
| 3.6 Residente habitual . . . . .   | 295        |
| 3.7 Unidades de empadronamiento . . . . .  | 295        |
| 3.8 Estructura operativa censal . . . . .  | 295        |
| <b>4. Conceptos básicos utilizados</b> . . . . .   | <b>297</b> |
| <b>5. Difusión</b> . . . . .   | <b>299</b> |
| 5.1 Volúmenes impresos . . . . .   | 299        |
| 5.2 Volúmenes electrónicos . . . . .   | 299        |
| <b>Anexo I: <i>Boleta censal</i></b> . . . . .   | <b>301</b> |
| <b>Anexo II: <i>Personal participante en el IX Censo Nacional de Población y Vivienda 2010</i></b> . . . . . | <b>309</b> |



# Índice de cuadros

|                  |  |     |
|------------------|--|-----|
| <b>Cuadro 1</b>  | REPÚBLICA DOMINICANA: Población de 10 años y más, por condición de actividad, según región, provincia, sexo y grupos de edades .....                               | 19  |
| <b>Cuadro 2</b>  | REPÚBLICA DOMINICANA: Población de 10 años y más, por condición de actividad, según región, provincia, zona de residencia y grupos de edades.....                  | 64  |
| <b>Cuadro 3</b>  | REPÚBLICA DOMINICANA: Población de 10 años y más ocupada, por zona de residencia y sexo, según región, provincia y grupos de edades.....                           | 107 |
| <b>Cuadro 4</b>  | REPÚBLICA DOMINICANA: Población de 10 años y más desocupada, por zona de residencia y sexo, según región, provincia y grupos de edades .....                       | 123 |
| <b>Cuadro 5</b>  | REPÚBLICA DOMINICANA: Población de 10 años y más ocupada, por nivel de instrucción, según región, provincia y grandes grupos ocupacionales .....                   | 138 |
| <b>Cuadro 6</b>  | REPÚBLICA DOMINICANA: Población de 10 años y más ocupada, por zona de residencia y sexo, según región, provincia y grandes grupos ocupacionales.....               | 149 |
| <b>Cuadro 7</b>  | REPÚBLICA DOMINICANA: Población de 10 años y más ocupada, por categoría ocupacional, según región, provincia y zona de residencia .....                            | 160 |
| <b>Cuadro 8</b>  | REPÚBLICA DOMINICANA: Población de 10 años y más ocupada, por zona de residencia y sexo, según región, provincia y categoría ocupacional.....                      | 163 |
| <b>Cuadro 9</b>  | REPÚBLICA DOMINICANA: Población de 10 años y más ocupada, por zona de residencia y sexo, según región, provincia y rama de actividad económica.....                | 170 |
| <b>Cuadro 10</b> | REPÚBLICA DOMINICANA: Población de 10 años y más ocupada, por grandes grupos de edades, según región, provincia y rama de actividad económica.....                 | 192 |
| <b>Cuadro 11</b> | REPÚBLICA DOMINICANA: Población de 10 años y más ocupada, por nivel de instrucción, según región, provincia y rama de actividad económica.....                     | 214 |
| <b>Cuadro 12</b> | REPÚBLICA DOMINICANA: Población de 10 años y más desocupada, por zona de residencia y sexo, según región, provincia y nivel de instrucción.....                    | 236 |
| <b>Cuadro 13</b> | REPÚBLICA DOMINICANA: Población de 10 años y más no económicamente activa, por grupos componentes, según región, provincia, sexo y grupos de edades.....           | 242 |
| <b>Cuadro 14</b> | REPÚBLICA DOMINICANA: Población de 10 años y más no económicamente activa, por zona de residencia y sexo, según región, provincia y grandes grupos de edades ..... | 285 |





# Índice de gráficos

|           |   |     |
|-----------|---|-----|
| Gráfico 1 | REPÚBLICA DOMINICANA: Porcentaje de la población masculina de 10 años y más económicamente activa, según provincia.....             | 62  |
| Gráfico 2 | REPÚBLICA DOMINICANA: Porcentaje de la población femenina de 10 años y más económicamente activa, según provincia.....              | 63  |
| Gráfico 3 | REPÚBLICA DOMINICANA: Porcentaje de la población de 10 años y más ocupada, según provincia .....                                    | 122 |
| Gráfico 4 | REPÚBLICA DOMINICANA: Porcentaje de la población de 10 años y más ocupada como empleado(a) a sueldo o salario, según provincia..... | 162 |
| Gráfico 5 | REPÚBLICA DOMINICANA: Porcentaje de la población urbana de 10 años y más no económicamente activa, según provincia.....             | 291 |
| Gráfico 6 | REPÚBLICA DOMINICANA: Porcentaje de la población rural de 10 años y más no económicamente activa, según provincia.....              | 292 |
| Gráfico 7 | REPÚBLICA DOMINICANA: Porcentaje de la población entre 18 y 24 años no económicamente activa, según provincia.....                  | 293 |



# Presentación

La Oficina Nacional de Estadística (ONE) pone a disposición de los usuarios y público en general los resultados definitivos del IX Censo Nacional de Población y Vivienda 2010, relativos a las características económicas de la población. Este operativo censal se desarrolló durante siete días consecutivos, desde 1 al 7 de diciembre del 2010, en todo el territorio de la República Dominicana, incluyendo sus aguas jurisdiccionales, con la participación de toda la sociedad dominicana.

Con este levantamiento se dio cumplimiento a lo establecido en la Ley No. 5096 sobre Estadística y Censos Nacionales y lo dispuesto en el Decreto del Poder Ejecutivo No. 81-10, de fecha 13 de febrero del año 2010, que declaró al IX Censo Nacional de Población y Vivienda 2010 como proyecto de prioridad e interés nacional a realizar en el año 2010.

El censo de población y vivienda es la principal operación estadística que desarrolla el país, razón por la cual se torna en una fuente de información de trascendental importancia a nivel nacional y local. En consecuencia, la información proporcionada por el censo se constituye en un insumo de relevancia para la orientación, implementación y evaluación de las políticas públicas, así como para el desarrollo y evaluación de intervenciones en el ámbito civil. En forma adicional, los datos censales son de gran utilidad en la toma de decisiones en el campo del comercio y la industria, sin dejar de lado su importancia como fuente para la producción de conocimiento.

La publicación de este documento, denominado Volumen V: Características Económicas, con datos acerca de la fuerza de trabajo y sus principales atributos, forma parte de un programa de difusión de los resultados censales iniciado en el mes de marzo del 2011, con la puesta en circulación del primer informe de resultados censales, el cual contiene las cifras preliminares sobre la población y las viviendas del país. Posteriormente, el 24 de mayo del 2012 se puso en circulación el Informe Básico, el cual contiene información acerca de la población y las viviendas, desagregada a nivel de región, provincia, municipio y distrito municipal. Con posterioridad a este documento se publicó el Volumen I, denominado Informe General, en el cual se incluyen datos sobre los volúmenes poblacionales desagregados en función de las principales características de las personas, así como informaciones acerca de los hogares y las viviendas; el Volumen II, con información acerca de la vivienda y el hogar, de acuerdo a sus principales atributos; el Volumen III, en el cual se presentan datos acerca de la población y sus características demográficas básicas; y el Volumen IV: Características Educativas, con informaciones acerca de la población, en función de las diferentes categorías que conforman los atributos de la escolaridad.

En adición a esos cinco volúmenes se contempla la publicación de otros dos, los cuales estarán destinados a presentar información relativa a otros aspectos estudiados en el IX Censo Nacional de Población y Vivienda 2010. El Volumen VI: Migración, Fecundidad y Mortalidad contendrá información acerca de esas tres variables de la dinámica demográfica; mientras que en el Volumen VII: Características del Entorno de la Vivienda y el Hogar, se expondrán datos relativos a algunos atributos del entorno de los hogares y las personas.

Como forma de garantizar el acceso a la información, por parte de la mayor cantidad de usuarios, además de las publicaciones impresas se contempla la divulgación de los resultados censales definitivos mediante medios electrónicos.

La Oficina Nacional de Estadística, al presentar estos resultados relativos a las características económicas de la población, hace propicia la ocasión para expresar su agradecimiento a la población dominicana en general, por su apoyo invaluable para que la gran jornada que significó el IX Censo Nacional de Población y Vivienda 2010 alcanzara sus objetivos, así como a los estamentos de la sociedad que con su participación nos permitieron cumplir con nuestra misión.

**Pablo Tactuk**  
Director Nacional

# Introducción

En la República Dominicana existen experiencias sobre la cuantificación de la población que datan del siglo XVII, cuando el gobernador Osorio ordenó el conteo de la población residente en los poblados de la costa norte. Sin embargo, el empadronamiento de la población bajo el concepto que actualmente se tiene de los censos se inició en el año 1920. A partir de ese año se han levantado nueve censos de población y vivienda, razón por la cual, al último de esta serie se le denominó **IX Censo Nacional de Población y Vivienda 2010**.

El inicio de los trabajos inherentes al **IX Censo Nacional de Población y Vivienda 2010** se remonta al mes de octubre del 2007, momento en el cual se delineó un esquema contentivo de las actividades preparatorias de esta jornada, acompañadas del correspondiente presupuesto. Acto seguido se comenzó a definir los aspectos conceptuales y metodológicos del censo, así como la elaboración de los instrumentos a utilizar con miras a la recolección de los datos.

La etapa del empadronamiento se desarrolló durante el periodo comprendido entre los días 1 y 7 de diciembre del 2010. El rol protagónico de este operativo recayó sobre un ejército constituido por unos 39,000 Empadronadores, coordinados por 10,300 Supervisores, quienes a su vez estuvieron dirigidos por 2,700 Encargados de Polígono. En el territorio, estos trabajos fueron dirigidos por 352 Encargados Municipales Censales, quienes dependían en forma directa de 48 Encargados Provinciales Censales.

En este operativo estadístico, a través de la boleta censal, se obtuvieron informaciones acerca de las características económicas, las cuales, entre otras formas de divulgación, se entregarán a los usuarios a través del presente informe, el cual está estructurado en cinco capítulos. El primer capítulo presenta información acerca de los aspectos geográficos de la República Dominicana, la división político-administrativa del país y un esbozo de la historia de los censos nacionales; en el segundo capítulo se muestran los resultados definitivos de los atributos económicos investigados, desagregados a nivel de región geográfica, provincia, municipio y distrito municipal.

En el tercer capítulo se describen los aspectos operacionales y metodológicos que sustentaron el operativo censal; en el cuarto capítulo se describen los conceptos básicos utilizados; mientras que en el quinto capítulo se presenta una breve descripción de la forma en que se difundirán los datos censales.

Finalmente se presentan dos anexos, en los cuales se presentan los instrumentos utilizados en la recolección de los datos censales. En el anexo I se muestra la boleta censal, mientras que en el anexo II se presenta una lista de todas las personas que participaron en el **IX Censo Nacional de Población y Vivienda 2010**.



# 1. Generalidades

## 1.1 Aspectos geográficos

La información del IX Censo Nacional de Población y Vivienda 2010, como la de cualquier otro estudio de esta naturaleza, está referida a los espacios geográficos donde habitan las personas residentes en el país. En consecuencia, es importante que los usuarios de los datos conozcan algunos elementos básicos del contexto territorial al cual pertenecen. En este caso se hará referencia a la localización geográfica de la República Dominicana, por la utilidad que podría tener para aquellos usuarios de ultramar sin muchos conocimientos acerca del país, y a la división político-administrativa, dado que gran parte de los datos censales se presentan en forma desagregada en función de las unidades territoriales.

### 1.1.1 Localización de la República Dominicana

La isla de Santo Domingo forma parte del archipiélago de las Antillas Mayores y es la segunda en extensión territorial, dado que Cuba es la de mayor dimensión. Se localiza en el hemisferio norte y al sur del trópico de Cáncer. Sus coordenadas geográficas son: 17° 36' y 19° 58' latitud norte y 68° 19' y 72° 01' longitud oeste.



Llamada por los aborígenes Quisqueya, fue nombrada como la Española o la Hispaniola por los españoles a su llegada. Se encuentra dividida en dos estados independientes: República Dominicana en la parte oriental y la República de Haití en la parte occidental.

La extensión territorial de la isla es de unos 77,914 kilómetros cuadrados, de los cuales, 48,310.97 km<sup>2</sup> corresponden al área principal del territorio de la República Dominicana, incluidos los 265 km<sup>2</sup> del área del lago Enriquillo.

La República Dominicana limita al norte con el océano Atlántico que la separa de las islas Caicos y Turcas; al este con el canal de La Mona que la separa de Puerto Rico; al sur con el mar Caribe o de las Antillas; y al oeste limita con la República de Haití.

## 1.1.2 División político-administrativa

La República Dominicana se encuentra dividida en un Distrito Nacional y 31 provincias como unidades político-administrativas mayores. A su vez, estas demarcaciones territoriales están constituidas por 155 municipios y 231 distritos municipales.

Las 32 unidades territoriales mayores están nucleadas en 10 regiones administrativas creadas a partir del Decreto Presidencial No.710-04 del 30 de junio de 2004, las cuales, a su vez, están agrupadas en tres macrorregiones: *Cibao*, constituida por las regiones: Cibao Norte, Cibao Sur, Cibao Nordeste y Cibao Noroeste; la *Suroeste*, formada por las regiones: Valdesia, Enriquillo y El Valle; y la *Sureste*, compuesta por las regiones: Yuma, Higuamo y Ozama o Metropolitana.

La República Dominicana tiene forma de triángulo, cuya base es la línea fronteriza con la República de Haití. La irregularidad de sus lados le da un perímetro de 1,963 km. La línea costera se extiende unos 1,576 km y la línea fronteriza con la República de Haití 388 km.

Sus dimensiones son: 390 km de longitud, desde cabo Engaño, en la provincia La Altagracia, hasta el paraje Las Lajas en la provincia Independencia y 265 km de ancho, desde cabo Isabela, en la provincia de Puerto Plata hasta el cabo Beata, en la provincia de Pedernales.





## 1.2 Antecedentes censales

Desde los primeros censos levantados en el país, se ha recolectado información sobre las características económicas de la población. En este contexto, los principales temas que se han investigado se refieren a: condición de ocupación, rama de actividad económica, categoría ocupacional, tiempo trabajado y en algunos censos se ha obtenido información relativa a los ingresos, como es el caso de los levantados en los años 1950, 1960, 1993 y 2002.

En el V Censo Nacional de Población y Vivienda de 1970 se indagó sobre la situación ocupacional con la finalidad de determinar el volumen de personas ocupadas, las desocupadas y las inactivas. Además se obtuvo información acerca de la ocupación principal de los miembros del hogar de 10 años y más, la rama de actividad económica y la categoría ocupacional<sup>1</sup>.

La forma de preguntar acerca de las características económicas en el VI Censo Nacional de Población y Vivienda de 1981 fue diferente a la utilizada en el censo de 1970. Se obtuvo información sobre la condición de ocupación referida a la semana anterior al censo; se recolectó información sobre los ingresos o pagos recibidos por concepto de trabajo la semana anterior al censo. En el caso de las personas que declararon estar desocupadas se preguntó si habían buscado trabajo la semana anterior al censo; además, se obtuvo información sobre trabajo familiar sin remuneración.

En el caso de las personas de 10 años y más desempleadas, el censo de 1981 indagó si habían realizado algún trabajo por paga con anterioridad, así como el tiempo que llevaban sin trabajo en el caso de los desempleados. A su vez, cuando se trataba de las personas ocupadas, se recolectó información acerca del número de horas trabajadas durante el período de referencia, información que no fue captada en otros censos.

A través del VI Censo Nacional de Población y Vivienda de 1981 también se obtuvo información sobre la rama de actividad de la empresa o negocio donde trabajan los miembros del hogar, así como la categoría ocupacional y el tipo de empresa en que laboraban las personas que declararon estar empleadas. En este censo, a diferencia de los demás, se recolectó información sobre los ingresos correspondientes al año anterior.

En el VII Censo Nacional de Población y Vivienda de 1993 se indagó acerca de las características económicas tradicionales. Esto es, condición de ocupación, ocupación principal, categoría ocupacional y rama de actividad económica de la empresa o negocio donde labora la persona. En forma adicional se preguntó acerca de los ingresos recibidos por el trabajo, así como por otros conceptos.

Con relación a las características económicas de la población, la boleta del VIII Censo Nacional de Población y Vivienda de 2002 incluyó preguntas acerca de la condición de ocupación, ocupación principal, categoría ocupacional, tipo de empresa para la cual laboran las personas que declararon estar trabajando durante el período de referencia y rama de actividad económica. En forma adicional, se obtuvo información sobre el número de personas que trabajan en la empresa, negocio o institución y sobre el monto de los ingresos percibidos el último mes por concepto de salario, renta, pensión, jubilación, intereses o cualquier otra entrada.

En el VIII Censo Nacional de Población y Vivienda de 2002, para las personas que no tuvieron empleo la semana previa al empadronamiento, se preguntó si estarían dispuestas a trabajar si le ofrecieran un empleo; y en el caso de aquellas que no trabajaron, pero estarían dispuestas a trabajar, se preguntó por los motivos que tuvieron para no buscar trabajo durante el período de referencia.

<sup>1</sup> A diferencia de los demás censos, en el V Censo Nacional de Población y Vivienda de 1970 se preguntó acerca de la ocupación habitual referida al último año anterior al censo.

## 2.Resultados censales

Con el propósito de facilitar el acceso de los usuarios a los resultados del IX Censo Nacional de Población y Vivienda 2010, la Oficina Nacional de Estadística ha diseñado la estrategia de divulgación que contempla la elaboración de productos de difusión impresa y digital. El presente documento representa el quinto volumen impreso a publicar a modo de resumen con información sobre las características económicas. El segundo componente de diseminación de resultados consiste en la utilización de Internet y la preparación de CD.

La presentación de los resultados censales relativos a las características económicas consiste en un conjunto de cuadros y gráficos donde se presenta la población de 10 años y más clasificada en función de las diferentes características económicas consideradas, desagregadas de acuerdo a algunos atributos geográficos, demográficos y socioeconómicos.

Las informaciones recolectadas, por medio de la boleta censal, otorga los insumos necesarios para clasificar a la población en edad de trabajar en económicamente activa (PEA) y no económicamente activa (PNEA). Igualmente, a través de estas informaciones se puede obtener una caracterización general de la situación en que se encuentra el mercado laboral en la República Dominicana, al momento de realizarse el Censo.

Este volumen está conformado por 14 cuadros y 7 gráficos. A través de estos últimos instrumentos estadísticos se presenta el comportamiento de algunas de las variables estudiadas, en función del contexto geográfico de que se trate.

**Cuadro 1**  
 REPÚBLICA DOMINICANA: Población de 10 años y más, por condición de actividad, según región, provincia, sexo y grupos de edades

| Región, provincia, sexo y grupos de edades | Población de 10 años y más      |                  |                |                |                               |                          |            |                               |                                |                 |
|--|---------------------------------|------------------|----------------|----------------|-------------------------------|--------------------------|------------|-------------------------------|--------------------------------|-----------------|
|  | Población económicamente activa |                  |                |                |                               | No económicamente activa |            |                               |                                |                 |
|  | Total                           | Ocupada          | Total          | Cesante        | Busca trabajo por primera vez | Total                    | Desocupada | Busca trabajo por primera vez | Actividad no bien especificada | Total           |
| <b>Total</b>                               | <b>7,610,115</b>                | <b>3,264,618</b> | <b>235,163</b> | <b>180,935</b> | <b>54,228</b>                 | <b>4,202,556</b>         |            |                               |                                | <b>1,42,941</b> |
| 10-14                                      | 973,761                         | 41,349           | 2,833          | 1,091          | 1,742                         | 889,129                  |            |                               |                                | 43,283          |
| 15-19                                      | 983,223                         | 227,582          | 26,557         | 13,532         | 13,025                        | 733,991                  |            |                               |                                | 21,650          |
| 20-24                                      | 876,934                         | 448,875          | 42,538         | 30,163         | 12,375                        | 414,839                  |            |                               |                                | 13,220          |
| 25-29                                      | 766,233                         | 459,626          | 34,043         | 27,685         | 6,358                         | 296,276                  |            |                               |                                | 10,331          |
| 30-34                                      | 713,072                         | 448,179          | 29,018         | 24,639         | 4,379                         | 255,722                  |            |                               |                                | 9,171           |
| 35-39                                      | 636,723                         | 400,616          | 25,016         | 21,367         | 3,649                         | 228,328                  |            |                               |                                | 7,779           |
| 40-44                                      | 580,398                         | 357,675          | 21,609         | 18,425         | 3,184                         | 215,752                  |            |                               |                                | 6,971           |
| 45-49                                      | 499,459                         | 293,652          | 17,636         | 14,938         | 2,698                         | 199,781                  |            |                               |                                | 6,026           |
| 50-54                                      | 403,689                         | 217,164          | 13,075         | 10,927         | 2,148                         | 181,378                  |            |                               |                                | 5,147           |
| 55-59                                      | 320,960                         | 150,568          | 9,491          | 7,812          | 1,679                         | 165,923                  |            |                               |                                | 4,469           |
| 60-64                                      | 268,529                         | 101,116          | 6,444          | 5,150          | 1,294                         | 163,350                  |            |                               |                                | 4,063           |
| 65-69                                      | 186,305                         | 53,824           | 3,465          | 2,649          | 816                           | 129,436                  |            |                               |                                | 3,045           |
| 70-74                                      | 157,330                         | 33,500           | 1,924          | 1,459          | 465                           | 121,064                  |            |                               |                                | 2,766           |
| 75-79                                      | 103,228                         | 16,162           | 855            | 626            | 229                           | 85,221                   |            |                               |                                | 1,845           |
| 80 años y más                              | 140,271                         | 14,730           | 659            | 472            | 187                           | 122,366                  |            |                               |                                | 3,175           |
| <b>Hombres</b>                             | <b>3,806,233</b>                | <b>2,066,281</b> | <b>134,463</b> | <b>106,621</b> | <b>27,842</b>                 | <b>1,668,501</b>         |            |                               |                                | <b>71,451</b>   |
| 10-14                                      | 492,891                         | 31,088           | 1,821          | 791            | 1,030                         | 440,009                  |            |                               |                                | 21,794          |
| 15-19                                      | 490,883                         | 155,559          | 14,606         | 8,032          | 6,574                         | 324,976                  |            |                               |                                | 10,348          |
| 20-24                                      | 440,626                         | 283,095          | 21,492         | 15,868         | 5,624                         | 151,207                  |            |                               |                                | 6,324           |
| 25-29                                      | 384,692                         | 283,097          | 17,241         | 14,393         | 2,848                         | 96,605                   |            |                               |                                | 4,990           |
| 30-34                                      | 358,475                         | 271,686          | 15,023         | 12,951         | 2,072                         | 82,007                   |            |                               |                                | 4,782           |
| 35-39                                      | 317,814                         | 240,773          | 13,818         | 11,964         | 1,854                         | 73,106                   |            |                               |                                | 3,935           |
| 40-44                                      | 291,868                         | 217,712          | 12,713         | 11,014         | 1,699                         | 70,475                   |            |                               |                                | 3,681           |
| 45-49                                      | 249,950                         | 180,892          | 11,052         | 9,541          | 1,511                         | 65,913                   |            |                               |                                | 3,145           |
| 50-54                                      | 203,683                         | 139,698          | 9,006          | 7,620          | 1,386                         | 61,308                   |            |                               |                                | 2,677           |
| 55-59                                      | 159,507                         | 101,007          | 6,914          | 5,850          | 1,064                         | 56,258                   |            |                               |                                | 2,242           |
| 60-64                                      | 133,341                         | 72,180           | 5,098          | 4,188          | 910                           | 59,030                   |            |                               |                                | 2,131           |
| 65-69                                      | 92,388                          | 40,369           | 2,857          | 2,246          | 611                           | 50,477                   |            |                               |                                | 1,542           |
| 70-74                                      | 76,743                          | 25,742           | 1,595          | 1,241          | 354                           | 49,569                   |            |                               |                                | 1,432           |
| 75-79                                      | 49,317                          | 12,483           | 733            | 555            | 178                           | 35,960                   |            |                               |                                | 874             |
| 80 años y más                              | 64,055                          | 10,900           | 494            | 367            | 127                           | 51,601                   |            |                               |                                | 1,554           |
| <b>Mujeres</b>                             | <b>3,803,882</b>                | <b>1,198,337</b> | <b>100,700</b> | <b>74,314</b>  | <b>26,386</b>                 | <b>2,534,055</b>         |            |                               |                                | <b>71,490</b>   |
| 10-14                                      | 480,870                         | 10,261           | 1,012          | 300            | 712                           | 449,120                  |            |                               |                                | 21,489          |
| 15-19                                      | 492,340                         | 72,023           | 11,951         | 5,500          | 6,451                         | 409,015                  |            |                               |                                | 11,302          |
| 20-24                                      | 436,308                         | 165,780          | 21,046         | 14,295         | 6,751                         | 263,632                  |            |                               |                                | 6,896           |
| 25-29                                      | 381,541                         | 176,529          | 16,802         | 13,292         | 3,510                         | 199,671                  |            |                               |                                | 5,341           |
| 30-34                                      | 354,597                         | 176,493          | 13,995         | 11,688         | 2,307                         | 173,715                  |            |                               |                                | 4,389           |
| 35-39                                      | 318,909                         | 159,843          | 11,198         | 9,403          | 1,795                         | 155,222                  |            |                               |                                | 3,844           |
| 40-44                                      | 288,530                         | 131,067          | 8,896          | 7,411          | 1,485                         | 145,277                  |            |                               |                                | 3,290           |
| 45-49                                      | 249,509                         | 112,760          | 6,584          | 5,397          | 1,187                         | 133,868                  |            |                               |                                | 2,881           |
| 50-54                                      | 200,006                         | 77,466           | 4,069          | 3,307          | 762                           | 120,070                  |            |                               |                                | 2,470           |
| 55-59                                      | 161,453                         | 49,561           | 2,577          | 1,962          | 615                           | 109,665                  |            |                               |                                | 2,227           |
| 60-64                                      | 135,188                         | 28,936           | 1,346          | 962            | 384                           | 104,320                  |            |                               |                                | 1,932           |
| 65-69                                      | 93,917                          | 13,455           | 608            | 403            | 205                           | 78,959                   |            |                               |                                | 1,503           |
| 70-74                                      | 80,587                          | 7,758            | 329            | 218            | 111                           | 71,495                   |            |                               |                                | 1,334           |
| 75-79                                      | 53,911                          | 3,679            | 122            | 71             | 51                            | 49,261                   |            |                               |                                | 971             |
| 80 años y más                              | 76,216                          | 3,830            | 165            | 105            | 60                            | 70,765                   |            |                               |                                | 1,621           |

| Región, provincia, sexo y grupos de edades | Población de 10 años y más |                                 |                  |               |               |                               |                               |               |  |  |                                |
|--|----------------------------|---------------------------------|------------------|---------------|---------------|-------------------------------|-------------------------------|---------------|--|--|--------------------------------|
|  | Total                      | Población económicamente activa |                  |               |               |                               | No económicamente activa      |               |  |  | Actividad no bien especificada |
|  |                            | Total                           | Ocupada          | Total         | Cesante       | Busca trabajo por primera vez | Busca trabajo por primera vez | activa        |  |  |                                |
| <b>Región Ozama</b>                        | <b>2,693,945</b>           | <b>1,216,760</b>                | <b>1,133,808</b> | <b>82,952</b> | <b>66,790</b> | <b>16,162</b>                 | <b>1,416,617</b>              | <b>60,568</b> |  |  |                                |
| 10-14                                      | 327,773                    | 11,148                          | 10,368           | 780           | 326           | 454                           | 297,789                       | 18,836        |  |  |                                |
| 15-19                                      | 338,916                    | 77,826                          | 68,208           | 9,618         | 5,051         | 4,567                         | 251,763                       | 9,327         |  |  |                                |
| 20-24                                      | 323,111                    | 170,231                         | 153,728          | 16,503        | 12,156        | 4,347                         | 147,279                       | 5,601         |  |  |                                |
| 25-29                                      | 287,772                    | 177,464                         | 164,771          | 12,693        | 10,851        | 1,842                         | 105,881                       | 4,427         |  |  |                                |
| 30-34                                      | 266,745                    | 172,813                         | 162,276          | 10,537        | 9,359         | 1,178                         | 89,993                        | 3,939         |  |  |                                |
| 35-39                                      | 232,753                    | 151,553                         | 142,674          | 8,879         | 7,907         | 972                           | 77,865                        | 3,335         |  |  |                                |
| 40-44                                      | 209,558                    | 134,279                         | 126,815          | 7,464         | 6,647         | 817                           | 72,395                        | 2,884         |  |  |                                |
| 45-49                                      | 181,739                    | 111,767                         | 105,835          | 5,932         | 5,270         | 662                           | 67,386                        | 2,586         |  |  |                                |
| 50-54                                      | 145,096                    | 82,055                          | 77,902           | 4,153         | 3,708         | 445                           | 60,821                        | 2,220         |  |  |                                |
| 55-59                                      | 113,738                    | 56,541                          | 53,502           | 3,039         | 2,664         | 375                           | 55,390                        | 1,807         |  |  |                                |
| 60-64                                      | 90,646                     | 35,787                          | 33,992           | 1,795         | 1,535         | 260                           | 53,272                        | 1,587         |  |  |                                |
| 65-69                                      | 59,433                     | 17,152                          | 16,338           | 814           | 698           | 116                           | 41,125                        | 1,156         |  |  |                                |
| 70-74                                      | 47,429                     | 9,783                           | 9,355            | 428           | 363           | 65                            | 36,607                        | 1,039         |  |  |                                |
| 75-79                                      | 29,653                     | 4,373                           | 4,193            | 180           | 150           | 30                            | 24,598                        | 682           |  |  |                                |
| 80 años y más                              | 39,583                     | 3,988                           | 3,851            | 137           | 105           | 32                            | 34,453                        | 1,142         |  |  |                                |
| <b>Hombres</b>                             | <b>1,298,387</b>           | <b>709,901</b>                  | <b>669,435</b>   | <b>40,466</b> | <b>33,807</b> | <b>6,659</b>                  | <b>558,814</b>                | <b>29,672</b> |  |  |                                |
| 10-14                                      | 163,309                    | 7,880                           | 7,415            | 465           | 203           | 262                           | 146,017                       | 9,412         |  |  |                                |
| 15-19                                      | 163,571                    | 49,223                          | 44,538           | 4,685         | 2,677         | 2,008                         | 109,942                       | 4,406         |  |  |                                |
| 20-24                                      | 155,186                    | 98,400                          | 91,086           | 7,314         | 5,636         | 1,678                         | 54,189                        | 2,597         |  |  |                                |
| 25-29                                      | 138,956                    | 100,963                         | 95,489           | 5,474         | 4,828         | 646                           | 35,890                        | 2,103         |  |  |                                |
| 30-34                                      | 129,932                    | 97,649                          | 93,076           | 4,573         | 4,143         | 430                           | 30,268                        | 2,015         |  |  |                                |
| 35-39                                      | 112,914                    | 85,185                          | 81,007           | 4,178         | 3,796         | 382                           | 26,087                        | 1,642         |  |  |                                |
| 40-44                                      | 102,096                    | 76,257                          | 72,524           | 3,733         | 3,409         | 324                           | 24,364                        | 1,475         |  |  |                                |
| 45-49                                      | 87,687                     | 63,741                          | 60,527           | 3,214         | 2,929         | 285                           | 22,588                        | 1,358         |  |  |                                |
| 50-54                                      | 69,690                     | 48,297                          | 45,840           | 2,457         | 2,253         | 204                           | 20,273                        | 1,120         |  |  |                                |
| 55-59                                      | 54,066                     | 34,720                          | 32,765           | 1,955         | 1,792         | 163                           | 18,451                        | 895           |  |  |                                |
| 60-64                                      | 42,998                     | 23,540                          | 22,249           | 1,291         | 1,144         | 147                           | 18,651                        | 807           |  |  |                                |
| 65-69                                      | 27,886                     | 11,775                          | 11,170           | 605           | 541           | 64                            | 15,569                        | 542           |  |  |                                |
| 70-74                                      | 21,680                     | 6,759                           | 6,446            | 313           | 274           | 39                            | 14,419                        | 502           |  |  |                                |
| 75-79                                      | 12,926                     | 3,004                           | 2,869            | 135           | 119           | 16                            | 9,629                         | 293           |  |  |                                |
| 80 años y más                              | 15,490                     | 2,508                           | 2,434            | 74            | 63            | 11                            | 12,477                        | 505           |  |  |                                |
| <b>Mujeres</b>                             | <b>1,395,558</b>           | <b>506,859</b>                  | <b>464,373</b>   | <b>42,486</b> | <b>32,983</b> | <b>9,503</b>                  | <b>857,803</b>                | <b>30,896</b> |  |  |                                |
| 10-14                                      | 164,464                    | 3,268                           | 2,953            | 315           | 123           | 192                           | 151,772                       | 9,424         |  |  |                                |
| 15-19                                      | 175,345                    | 28,603                          | 23,670           | 4,933         | 2,374         | 1,559                         | 141,821                       | 4,921         |  |  |                                |
| 20-24                                      | 167,925                    | 71,831                          | 62,642           | 9,189         | 6,520         | 2,669                         | 93,090                        | 3,004         |  |  |                                |
| 25-29                                      | 148,816                    | 76,501                          | 69,282           | 7,219         | 6,023         | 1,196                         | 69,991                        | 2,324         |  |  |                                |
| 30-34                                      | 136,813                    | 75,164                          | 69,200           | 5,964         | 5,216         | 748                           | 59,725                        | 1,924         |  |  |                                |
| 35-39                                      | 119,839                    | 66,368                          | 61,667           | 4,701         | 4,111         | 590                           | 51,778                        | 1,693         |  |  |                                |
| 40-44                                      | 107,462                    | 58,022                          | 54,291           | 3,731         | 3,238         | 493                           | 48,031                        | 1,409         |  |  |                                |
| 45-49                                      | 94,052                     | 48,026                          | 45,308           | 2,718         | 2,341         | 377                           | 44,798                        | 1,228         |  |  |                                |
| 50-54                                      | 75,406                     | 33,758                          | 32,062           | 1,696         | 1,455         | 241                           | 40,548                        | 1,100         |  |  |                                |
| 55-59                                      | 59,672                     | 21,821                          | 20,737           | 1,084         | 872           | 212                           | 36,939                        | 912           |  |  |                                |
| 60-64                                      | 47,648                     | 12,247                          | 11,743           | 504           | 391           | 113                           | 34,621                        | 780           |  |  |                                |
| 65-69                                      | 31,547                     | 5,377                           | 5,168            | 209           | 157           | 52                            | 25,556                        | 614           |  |  |                                |
| 70-74                                      | 25,749                     | 3,024                           | 2,909            | 115           | 89            | 26                            | 22,188                        | 537           |  |  |                                |
| 75-79                                      | 16,727                     | 1,369                           | 1,324            | 45            | 31            | 14                            | 14,969                        | 389           |  |  |                                |
| 80 años y más                              | 24,093                     | 1,480                           | 1,417            | 63            | 42            | 21                            | 21,976                        | 637           |  |  |                                |

Cuadro 1. continuación...

| Región, provincia, sexo y grupos de edades | Población de 10 años y más |                                 |                |               |                               |              |                |                               |        |              |                                |
|--|----------------------------|---------------------------------|----------------|---------------|-------------------------------|--------------|----------------|-------------------------------|--------|--------------|--------------------------------|
|  | Total                      | Población económicamente activa |                |               |                               |              | Total          | No económicamente activa      |        |              | Actividad no bien especificada |
|  |                            | Total                           | Ocupada        | Cesante       | Busca trabajo por primera vez | Desocupada   |                | Busca trabajo por primera vez | activa | especificada |                                |
| <b>Distrito Nacional</b>                   | <b>801,621</b>             | <b>372,228</b>                  | <b>350,583</b> | <b>21,645</b> | <b>17,593</b>                 | <b>4,052</b> | <b>410,657</b> | <b>18,736</b>                 |        |              |                                |
| 10-14                                      | 84,522                     | 2,812                           | 2,645          | 167           | 65                            | 102          | 76,524         | 5,186                         |        |              |                                |
| 15-19                                      | 91,544                     | 20,144                          | 17,836         | 2,308         | 1,249                         | 1,059        | 68,634         | 2,766                         |        |              |                                |
| 20-24                                      | 93,435                     | 48,945                          | 44,597         | 4,348         | 3,186                         | 1,162        | 42,711         | 1,779                         |        |              |                                |
| 25-29                                      | 83,396                     | 52,606                          | 49,259         | 3,347         | 2,860                         | 487          | 29,405         | 1,385                         |        |              |                                |
| 30-34                                      | 75,786                     | 50,374                          | 47,714         | 2,660         | 2,361                         | 299          | 24,206         | 1,206                         |        |              |                                |
| 35-39                                      | 66,244                     | 44,283                          | 42,110         | 2,173         | 1,958                         | 215          | 20,902         | 1,059                         |        |              |                                |
| 40-44                                      | 62,239                     | 40,898                          | 38,926         | 1,972         | 1,751                         | 221          | 20,403         | 938                           |        |              |                                |
| 45-49                                      | 56,799                     | 35,889                          | 34,314         | 1,575         | 1,405                         | 170          | 20,034         | 876                           |        |              |                                |
| 50-54                                      | 47,004                     | 27,719                          | 26,506         | 1,213         | 1,100                         | 113          | 18,575         | 710                           |        |              |                                |
| 55-59                                      | 38,694                     | 20,413                          | 19,541         | 872           | 783                           | 89           | 17,660         | 621                           |        |              |                                |
| 60-64                                      | 31,976                     | 13,504                          | 12,975         | 529           | 456                           | 73           | 17,884         | 588                           |        |              |                                |
| 65-69                                      | 21,984                     | 6,943                           | 6,702          | 241           | 207                           | 34           | 14,616         | 425                           |        |              |                                |
| 70-74                                      | 18,218                     | 4,016                           | 3,895          | 121           | 105                           | 16           | 13,765         | 437                           |        |              |                                |
| 75-79                                      | 12,409                     | 1,919                           | 1,848          | 71            | 66                            | 5            | 10,196         | 294                           |        |              |                                |
| 80 años y más                              | 17,371                     | 1,763                           | 1,715          | 48            | 41                            | 7            | 15,142         | 466                           |        |              |                                |
| <b>Hombres</b>                             | <b>378,337</b>             | <b>207,348</b>                  | <b>196,994</b> | <b>10,354</b> | <b>8,657</b>                  | <b>1,697</b> | <b>161,943</b> | <b>9,046</b>                  |        |              |                                |
| 10-14                                      | 42,131                     | 1,992                           | 1,885          | 107           | 46                            | 61           | 37,581         | 2,558                         |        |              |                                |
| 15-19                                      | 44,293                     | 12,468                          | 11,358         | 1,110         | 657                           | 453          | 30,527         | 1,298                         |        |              |                                |
| 20-24                                      | 44,645                     | 27,164                          | 25,277         | 1,887         | 1,413                         | 474          | 16,656         | 825                           |        |              |                                |
| 25-29                                      | 39,975                     | 28,605                          | 27,179         | 1,426         | 1,240                         | 186          | 10,687         | 683                           |        |              |                                |
| 30-34                                      | 36,475                     | 27,341                          | 26,196         | 1,145         | 1,032                         | 113          | 8,515          | 619                           |        |              |                                |
| 35-39                                      | 31,443                     | 23,666                          | 22,671         | 995           | 913                           | 82           | 7,247          | 530                           |        |              |                                |
| 40-44                                      | 29,733                     | 22,216                          | 21,221         | 995           | 901                           | 94           | 7,035          | 482                           |        |              |                                |
| 45-49                                      | 26,533                     | 19,299                          | 18,490         | 809           | 732                           | 77           | 6,796          | 438                           |        |              |                                |
| 50-54                                      | 21,646                     | 15,165                          | 14,505         | 660           | 614                           | 46           | 6,133          | 348                           |        |              |                                |
| 55-59                                      | 17,709                     | 11,645                          | 11,114         | 531           | 493                           | 38           | 5,783          | 281                           |        |              |                                |
| 60-64                                      | 14,637                     | 8,340                           | 7,972          | 368           | 324                           | 44           | 5,995          | 302                           |        |              |                                |
| 65-69                                      | 9,853                      | 4,508                           | 4,336          | 172           | 154                           | 18           | 5,166          | 179                           |        |              |                                |
| 70-74                                      | 7,851                      | 2,591                           | 2,518          | 73            | 65                            | 8            | 5,070          | 190                           |        |              |                                |
| 75-79                                      | 5,129                      | 1,281                           | 1,228          | 53            | 53                            | 0            | 3,729          | 119                           |        |              |                                |
| 80 años y más                              | 6,284                      | 1,067                           | 1,044          | 23            | 20                            | 3            | 5,023          | 194                           |        |              |                                |
| <b>Mujeres</b>                             | <b>423,284</b>             | <b>164,880</b>                  | <b>153,589</b> | <b>11,291</b> | <b>8,936</b>                  | <b>2,355</b> | <b>248,714</b> | <b>9,690</b>                  |        |              |                                |
| 10-14                                      | 42,391                     | 820                             | 760            | 60            | 19                            | 41           | 38,943         | 2,628                         |        |              |                                |
| 15-19                                      | 47,251                     | 7,676                           | 6,478          | 1,198         | 592                           | 606          | 38,107         | 1,468                         |        |              |                                |
| 20-24                                      | 48,790                     | 21,781                          | 19,320         | 2,461         | 1,773                         | 688          | 26,055         | 954                           |        |              |                                |
| 25-29                                      | 43,421                     | 24,001                          | 22,080         | 1,921         | 1,620                         | 301          | 18,718         | 702                           |        |              |                                |
| 30-34                                      | 39,311                     | 23,033                          | 21,518         | 1,515         | 1,329                         | 186          | 15,691         | 587                           |        |              |                                |
| 35-39                                      | 34,801                     | 20,617                          | 19,439         | 1,178         | 1,045                         | 133          | 13,655         | 529                           |        |              |                                |
| 40-44                                      | 32,506                     | 18,682                          | 17,705         | 977           | 850                           | 127          | 13,368         | 456                           |        |              |                                |
| 45-49                                      | 30,266                     | 16,590                          | 15,824         | 766           | 673                           | 93           | 13,238         | 438                           |        |              |                                |
| 50-54                                      | 25,358                     | 12,554                          | 12,001         | 553           | 486                           | 67           | 12,442         | 362                           |        |              |                                |
| 55-59                                      | 20,985                     | 8,768                           | 8,427          | 341           | 290                           | 51           | 11,877         | 340                           |        |              |                                |
| 60-64                                      | 17,339                     | 5,164                           | 5,003          | 161           | 132                           | 29           | 11,889         | 286                           |        |              |                                |
| 65-69                                      | 12,131                     | 2,435                           | 2,366          | 69            | 53                            | 16           | 9,450          | 246                           |        |              |                                |
| 70-74                                      | 10,367                     | 1,425                           | 1,377          | 48            | 40                            | 8            | 8,695          | 247                           |        |              |                                |
| 75-79                                      | 7,280                      | 638                             | 620            | 18            | 13                            | 5            | 6,467          | 175                           |        |              |                                |
| 80 años y más                              | 11,087                     | 696                             | 671            | 25            | 21                            | 4            | 10,119         | 272                           |        |              |                                |

| Región, provincia, sexo y grupos de edades | Población de 10 años y más |                                 |                |               |               |                               |                          |                               |        |              |                                |
|--|----------------------------|---------------------------------|----------------|---------------|---------------|-------------------------------|--------------------------|-------------------------------|--------|--------------|--------------------------------|
|  | Total                      | Población económicamente activa |                |               |               |                               | No económicamente activa |                               |        |              | Actividad no bien especificada |
|  |                            | Total                           | Ocupada        | Total         | Cesante       | Busca trabajo por primera vez | Total                    | Busca trabajo por primera vez | activa | especificada |                                |
| <b>Provincia Santo Domingo</b>             | <b>1,892,324</b>           | <b>844,532</b>                  | <b>783,225</b> | <b>61,307</b> | <b>49,197</b> | <b>12,110</b>                 | <b>1,005,960</b>         | <b>41,832</b>                 |        |              |                                |
| 10-14                                      | 243,251                    | 8,336                           | 7,723          | 613           | 261           | 352                           | 221,265                  | 13,650                        |        |              |                                |
| 15-19                                      | 247,372                    | 57,682                          | 50,372         | 7,310         | 3,802         | 3,508                         | 183,129                  | 6,561                         |        |              |                                |
| 20-24                                      | 229,676                    | 121,286                         | 109,131        | 12,155        | 8,970         | 3,185                         | 104,568                  | 3,822                         |        |              |                                |
| 25-29                                      | 204,376                    | 124,858                         | 115,512        | 9,346         | 7,991         | 1,355                         | 76,476                   | 3,042                         |        |              |                                |
| 30-34                                      | 190,959                    | 122,439                         | 114,562        | 7,877         | 6,998         | 879                           | 65,787                   | 2,733                         |        |              |                                |
| 35-39                                      | 166,509                    | 107,270                         | 100,564        | 6,706         | 5,949         | 757                           | 56,963                   | 2,276                         |        |              |                                |
| 40-44                                      | 147,319                    | 93,381                          | 87,889         | 5,492         | 4,896         | 596                           | 51,992                   | 1,946                         |        |              |                                |
| 45-49                                      | 124,940                    | 75,878                          | 71,521         | 4,357         | 3,865         | 492                           | 47,352                   | 1,710                         |        |              |                                |
| 50-54                                      | 98,092                     | 54,336                          | 51,396         | 2,940         | 2,608         | 332                           | 42,246                   | 1,510                         |        |              |                                |
| 55-59                                      | 75,044                     | 36,128                          | 33,961         | 2,167         | 1,881         | 286                           | 37,730                   | 1,186                         |        |              |                                |
| 60-64                                      | 58,670                     | 22,283                          | 21,017         | 1,266         | 1,079         | 187                           | 35,388                   | 999                           |        |              |                                |
| 65-69                                      | 37,449                     | 10,209                          | 9,636          | 573           | 491           | 82                            | 26,509                   | 731                           |        |              |                                |
| 70-74                                      | 29,211                     | 5,767                           | 5,460          | 307           | 258           | 49                            | 22,842                   | 602                           |        |              |                                |
| 75-79                                      | 17,244                     | 2,454                           | 2,345          | 109           | 84            | 25                            | 14,402                   | 388                           |        |              |                                |
| 80 años y más                              | 22,212                     | 2,225                           | 2,136          | 89            | 64            | 25                            | 19,311                   | 676                           |        |              |                                |
| <b>Hombres</b>                             | <b>920,050</b>             | <b>502,553</b>                  | <b>472,441</b> | <b>30,112</b> | <b>25,150</b> | <b>4,962</b>                  | <b>396,871</b>           | <b>20,626</b>                 |        |              |                                |
| 10-14                                      | 121,178                    | 5,888                           | 5,530          | 358           | 157           | 201                           | 108,436                  | 6,854                         |        |              |                                |
| 15-19                                      | 119,278                    | 36,755                          | 33,180         | 3,575         | 2,020         | 1,555                         | 79,415                   | 3,108                         |        |              |                                |
| 20-24                                      | 110,541                    | 71,236                          | 65,809         | 5,427         | 4,223         | 1,204                         | 37,533                   | 1,772                         |        |              |                                |
| 25-29                                      | 98,981                     | 72,358                          | 68,310         | 4,048         | 3,588         | 460                           | 25,203                   | 1,420                         |        |              |                                |
| 30-34                                      | 93,457                     | 70,308                          | 66,880         | 3,428         | 3,111         | 317                           | 21,753                   | 1,396                         |        |              |                                |
| 35-39                                      | 81,471                     | 61,519                          | 58,336         | 3,183         | 2,883         | 300                           | 18,840                   | 1,112                         |        |              |                                |
| 40-44                                      | 72,363                     | 54,041                          | 51,303         | 2,738         | 2,508         | 230                           | 17,329                   | 993                           |        |              |                                |
| 45-49                                      | 61,154                     | 44,442                          | 42,037         | 2,405         | 2,197         | 208                           | 15,792                   | 920                           |        |              |                                |
| 50-54                                      | 48,044                     | 33,132                          | 31,335         | 1,797         | 1,639         | 158                           | 14,140                   | 772                           |        |              |                                |
| 55-59                                      | 36,357                     | 23,075                          | 21,651         | 1,424         | 1,299         | 125                           | 12,668                   | 614                           |        |              |                                |
| 60-64                                      | 28,361                     | 15,200                          | 14,277         | 923           | 820           | 103                           | 12,656                   | 505                           |        |              |                                |
| 65-69                                      | 18,033                     | 7,267                           | 6,834          | 433           | 387           | 46                            | 10,403                   | 363                           |        |              |                                |
| 70-74                                      | 13,829                     | 4,168                           | 3,928          | 240           | 209           | 31                            | 9,349                    | 312                           |        |              |                                |
| 75-79                                      | 7,797                      | 1,723                           | 1,641          | 82            | 66            | 16                            | 5,900                    | 174                           |        |              |                                |
| 80 años y más                              | 9,206                      | 1,441                           | 1,390          | 51            | 43            | 8                             | 7,454                    | 311                           |        |              |                                |
| <b>Mujeres</b>                             | <b>972,274</b>             | <b>341,979</b>                  | <b>310,784</b> | <b>31,195</b> | <b>24,047</b> | <b>7,148</b>                  | <b>609,089</b>           | <b>21,206</b>                 |        |              |                                |
| 10-14                                      | 122,073                    | 2,448                           | 2,193          | 255           | 104           | 151                           | 112,829                  | 6,796                         |        |              |                                |
| 15-19                                      | 128,094                    | 20,927                          | 17,192         | 3,735         | 1,782         | 1,953                         | 103,714                  | 3,453                         |        |              |                                |
| 20-24                                      | 119,135                    | 50,050                          | 43,322         | 6,728         | 4,747         | 1,981                         | 67,035                   | 2,050                         |        |              |                                |
| 25-29                                      | 105,395                    | 52,500                          | 47,202         | 5,298         | 4,403         | 895                           | 51,273                   | 1,622                         |        |              |                                |
| 30-34                                      | 97,502                     | 52,131                          | 47,682         | 4,449         | 3,887         | 562                           | 44,034                   | 1,337                         |        |              |                                |
| 35-39                                      | 85,038                     | 45,751                          | 42,228         | 3,523         | 3,066         | 457                           | 38,123                   | 1,164                         |        |              |                                |
| 40-44                                      | 74,956                     | 39,340                          | 36,586         | 2,754         | 2,388         | 366                           | 34,663                   | 953                           |        |              |                                |
| 45-49                                      | 63,786                     | 31,436                          | 29,484         | 1,952         | 1,668         | 284                           | 31,560                   | 790                           |        |              |                                |
| 50-54                                      | 50,048                     | 21,204                          | 20,061         | 1,143         | 969           | 174                           | 28,106                   | 738                           |        |              |                                |
| 55-59                                      | 38,687                     | 13,053                          | 12,310         | 743           | 582           | 161                           | 25,062                   | 572                           |        |              |                                |
| 60-64                                      | 30,309                     | 7,083                           | 6,740          | 343           | 259           | 84                            | 22,732                   | 494                           |        |              |                                |
| 65-69                                      | 19,416                     | 2,942                           | 2,802          | 140           | 104           | 36                            | 16,106                   | 368                           |        |              |                                |
| 70-74                                      | 15,382                     | 1,599                           | 1,532          | 67            | 49            | 18                            | 13,493                   | 290                           |        |              |                                |
| 75-79                                      | 9,447                      | 731                             | 704            | 27            | 18            | 9                             | 8,502                    | 214                           |        |              |                                |
| 80 años y más                              | 13,006                     | 784                             | 746            | 38            | 21            | 17                            | 11,857                   | 365                           |        |              |                                |

Cuadro 1. continuación...

| Región, provincia, sexo y grupos de edades | Población de 10 años y más |                                 |                |               |               |              |                               |        |  |               |                                |
|--|----------------------------|---------------------------------|----------------|---------------|---------------|--------------|-------------------------------|--------|--|---------------|--------------------------------|
|  | Total                      | Población económicamente activa |                |               |               |              | No económicamente activa      |        |  |               | Actividad no bien especificada |
|  |                            | Total                           | Ocupada        | Total         | Cesante       | Desocupada   | Busca trabajo por primera vez | activa |  |               |                                |
| <b>Región Cibao Norte</b>                  | <b>1,245,559</b>           | <b>543,272</b>                  | <b>509,215</b> | <b>34,057</b> | <b>26,606</b> | <b>7,451</b> | <b>681,357</b>                |        |  | <b>20,930</b> |                                |
| 10-14                                      | 146,474                    | 6,517                           | 6,130          | 387           | 147           | 240          | 134,165                       |        |  | 5,792         |                                |
| 15-19                                      | 151,999                    | 37,215                          | 33,262         | 3,953         | 1,992         | 1,961        | 111,837                       |        |  | 2,947         |                                |
| 20-24                                      | 142,175                    | 73,758                          | 67,778         | 5,980         | 4,333         | 1,647        | 66,398                        |        |  | 2,019         |                                |
| 25-29                                      | 125,262                    | 76,045                          | 71,240         | 4,805         | 3,950         | 855          | 47,677                        |        |  | 1,540         |                                |
| 30-34                                      | 120,422                    | 76,536                          | 72,368         | 4,168         | 3,579         | 589          | 42,470                        |        |  | 1,416         |                                |
| 35-39                                      | 108,939                    | 69,162                          | 65,467         | 3,695         | 3,219         | 476          | 38,543                        |        |  | 1,234         |                                |
| 40-44                                      | 101,334                    | 62,406                          | 59,074         | 3,332         | 2,940         | 392          | 37,836                        |        |  | 1,092         |                                |
| 45-49                                      | 84,036                     | 48,742                          | 46,183         | 2,559         | 1,578         | 366          | 34,347                        |        |  | 947           |                                |
| 50-54                                      | 64,798                     | 34,185                          | 32,316         | 1,869         | 1,578         | 291          | 29,862                        |        |  | 751           |                                |
| 55-59                                      | 52,502                     | 23,747                          | 22,349         | 1,398         | 1,181         | 217          | 28,080                        |        |  | 675           |                                |
| 60-64                                      | 44,801                     | 16,009                          | 15,090         | 919           | 750           | 169          | 28,123                        |        |  | 669           |                                |
| 65-69                                      | 30,683                     | 8,289                           | 7,769          | 520           | 398           | 122          | 21,896                        |        |  | 498           |                                |
| 70-74                                      | 26,487                     | 5,221                           | 4,961          | 260           | 191           | 69           | 20,797                        |        |  | 469           |                                |
| 75-79                                      | 18,308                     | 2,711                           | 2,590          | 121           | 89            | 32           | 15,316                        |        |  | 281           |                                |
| 80 años y más                              | 27,339                     | 2,729                           | 2,638          | 91            | 66            | 25           | 24,010                        |        |  | 600           |                                |
| <b>Hombres</b>                             | <b>624,488</b>             | <b>349,421</b>                  | <b>329,168</b> | <b>20,253</b> | <b>16,260</b> | <b>3,993</b> | <b>264,529</b>                |        |  | <b>10,538</b> |                                |
| 10-14                                      | 74,348                     | 5,005                           | 4,755          | 250           | 110           | 140          | 66,400                        |        |  | 2,943         |                                |
| 15-19                                      | 75,901                     | 25,820                          | 23,625         | 2,195         | 1,176         | 1,019        | 48,657                        |        |  | 1,424         |                                |
| 20-24                                      | 71,644                     | 47,008                          | 43,937         | 3,071         | 2,307         | 764          | 23,651                        |        |  | 985           |                                |
| 25-29                                      | 63,015                     | 47,228                          | 44,707         | 2,521         | 2,115         | 406          | 15,065                        |        |  | 722           |                                |
| 30-34                                      | 60,794                     | 47,031                          | 44,726         | 2,305         | 2,010         | 295          | 12,991                        |        |  | 772           |                                |
| 35-39                                      | 54,942                     | 42,349                          | 40,196         | 2,153         | 1,906         | 247          | 11,985                        |        |  | 608           |                                |
| 40-44                                      | 51,258                     | 38,845                          | 36,810         | 2,035         | 1,805         | 230          | 11,813                        |        |  | 600           |                                |
| 45-49                                      | 42,426                     | 31,014                          | 29,301         | 1,713         | 1,495         | 218          | 10,925                        |        |  | 487           |                                |
| 50-54                                      | 32,869                     | 22,562                          | 21,215         | 1,347         | 1,137         | 210          | 9,900                         |        |  | 407           |                                |
| 55-59                                      | 26,005                     | 16,269                          | 15,220         | 1,049         | 903           | 146          | 9,397                         |        |  | 339           |                                |
| 60-64                                      | 22,209                     | 11,662                          | 10,896         | 766           | 642           | 124          | 10,212                        |        |  | 335           |                                |
| 65-69                                      | 15,256                     | 6,369                           | 5,923          | 446           | 353           | 93           | 8,634                         |        |  | 253           |                                |
| 70-74                                      | 12,786                     | 4,100                           | 3,875          | 225           | 170           | 55           | 8,447                         |        |  | 239           |                                |
| 75-79                                      | 8,580                      | 2,115                           | 2,012          | 103           | 78            | 25           | 6,339                         |        |  | 126           |                                |
| 80 años y más                              | 12,455                     | 2,044                           | 1,970          | 74            | 53            | 21           | 10,113                        |        |  | 298           |                                |
| <b>Mujeres</b>                             | <b>621,071</b>             | <b>193,851</b>                  | <b>180,047</b> | <b>13,804</b> | <b>10,346</b> | <b>3,458</b> | <b>416,828</b>                |        |  | <b>10,392</b> |                                |
| 10-14                                      | 72,126                     | 1,512                           | 1,375          | 137           | 37            | 100          | 67,765                        |        |  | 2,849         |                                |
| 15-19                                      | 76,098                     | 11,395                          | 9,637          | 1,758         | 816           | 942          | 63,180                        |        |  | 1,523         |                                |
| 20-24                                      | 70,531                     | 26,750                          | 23,841         | 2,909         | 2,026         | 883          | 42,747                        |        |  | 1,034         |                                |
| 25-29                                      | 62,247                     | 28,817                          | 26,533         | 2,284         | 1,835         | 449          | 32,612                        |        |  | 818           |                                |
| 30-34                                      | 59,628                     | 29,505                          | 27,642         | 1,863         | 1,569         | 294          | 29,479                        |        |  | 644           |                                |
| 35-39                                      | 53,997                     | 26,813                          | 25,271         | 1,542         | 1,313         | 229          | 26,558                        |        |  | 626           |                                |
| 40-44                                      | 50,076                     | 23,561                          | 22,264         | 1,297         | 1,135         | 162          | 26,023                        |        |  | 492           |                                |
| 45-49                                      | 41,610                     | 17,728                          | 16,882         | 846           | 698           | 148          | 23,422                        |        |  | 460           |                                |
| 50-54                                      | 31,929                     | 11,623                          | 11,101         | 522           | 441           | 81           | 19,962                        |        |  | 344           |                                |
| 55-59                                      | 26,497                     | 7,478                           | 7,129          | 349           | 278           | 71           | 18,683                        |        |  | 336           |                                |
| 60-64                                      | 22,592                     | 4,347                           | 4,194          | 153           | 108           | 45           | 17,911                        |        |  | 334           |                                |
| 65-69                                      | 15,427                     | 1,920                           | 1,846          | 74            | 45            | 29           | 13,262                        |        |  | 245           |                                |
| 70-74                                      | 13,701                     | 1,121                           | 1,086          | 35            | 21            | 14           | 12,350                        |        |  | 230           |                                |
| 75-79                                      | 9,728                      | 596                             | 578            | 18            | 11            | 7            | 8,977                         |        |  | 155           |                                |
| 80 años y más                              | 14,884                     | 685                             | 668            | 17            | 13            | 4            | 13,897                        |        |  | 302           |                                |

| Región, provincia, sexo y grupos de edades | Población de 10 años y más |                                 |               |                               |                          |                                |                |              |            |                          |  |
|--|----------------------------|---------------------------------|---------------|-------------------------------|--------------------------|--------------------------------|----------------|--------------|------------|--------------------------|--|
|  | Total                      | Población económicamente activa |               |                               |                          |                                | Total          | Ocupada      | Desocupada | No económicamente activa |  |
|  |                            | Total                           | Cesante       | Busca trabajo por primera vez | No económicamente activa | Actividad no bien especificada |                |              |            |                          |  |
| <b>Provincia Espailiat</b>                 | <b>191,427</b>             | <b>85,140</b>                   | <b>80,778</b> | <b>4,362</b>                  | <b>3,522</b>             | <b>840</b>                     | <b>103,019</b> | <b>3,268</b> |            |                          |  |
| 10-14                                      | 22,662                     | 1,179                           | 1,119         | 60                            | 23                       | 37                             | 20,700         | 783          |            |                          |  |
| 15-19                                      | 23,889                     | 6,120                           | 5,619         | 501                           | 285                      | 216                            | 17,356         | 413          |            |                          |  |
| 20-24                                      | 21,227                     | 11,380                          | 10,611        | 769                           | 571                      | 198                            | 9,505          | 342          |            |                          |  |
| 25-29                                      | 18,273                     | 11,542                          | 10,896        | 646                           | 554                      | 92                             | 6,408          | 323          |            |                          |  |
| 30-34                                      | 17,040                     | 11,051                          | 10,560        | 491                           | 426                      | 65                             | 5,726          | 263          |            |                          |  |
| 35-39                                      | 16,005                     | 10,418                          | 9,964         | 454                           | 406                      | 48                             | 5,347          | 240          |            |                          |  |
| 40-44                                      | 15,300                     | 9,687                           | 9,280         | 407                           | 355                      | 52                             | 5,430          | 183          |            |                          |  |
| 45-49                                      | 13,087                     | 7,788                           | 7,457         | 331                           | 296                      | 35                             | 5,150          | 149          |            |                          |  |
| 50-54                                      | 10,329                     | 5,692                           | 5,466         | 226                           | 203                      | 23                             | 4,523          | 114          |            |                          |  |
| 55-59                                      | 8,576                      | 4,058                           | 3,875         | 183                           | 158                      | 25                             | 4,416          | 102          |            |                          |  |
| 60-64                                      | 7,308                      | 2,771                           | 2,639         | 132                           | 115                      | 17                             | 4,440          | 97           |            |                          |  |
| 65-69                                      | 5,129                      | 1,521                           | 1,436         | 85                            | 74                       | 11                             | 3,542          | 66           |            |                          |  |
| 70-74                                      | 4,617                      | 979                             | 940           | 39                            | 32                       | 7                              | 3,573          | 65           |            |                          |  |
| 75-79                                      | 3,159                      | 469                             | 443           | 26                            | 18                       | 8                              | 2,656          | 34           |            |                          |  |
| 80 años y más                              | 4,826                      | 485                             | 473           | 12                            | 6                        | 6                              | 4,247          | 94           |            |                          |  |
| <b>Hombres</b>                             | <b>97,832</b>              | <b>57,374</b>                   | <b>54,705</b> | <b>2,669</b>                  | <b>2,279</b>             | <b>390</b>                     | <b>38,642</b>  | <b>1,816</b> |            |                          |  |
| 10-14                                      | 11,685                     | 940                             | 898           | 42                            | 18                       | 24                             | 10,344         | 401          |            |                          |  |
| 15-19                                      | 12,199                     | 4,507                           | 4,232         | 275                           | 174                      | 101                            | 7,495          | 197          |            |                          |  |
| 20-24                                      | 11,185                     | 7,669                           | 7,269         | 400                           | 315                      | 85                             | 3,293          | 223          |            |                          |  |
| 25-29                                      | 9,398                      | 7,418                           | 7,083         | 335                           | 305                      | 30                             | 1,787          | 193          |            |                          |  |
| 30-34                                      | 8,795                      | 7,022                           | 6,743         | 279                           | 253                      | 26                             | 1,605          | 168          |            |                          |  |
| 35-39                                      | 8,314                      | 6,632                           | 6,357         | 275                           | 253                      | 22                             | 1,534          | 148          |            |                          |  |
| 40-44                                      | 7,888                      | 6,279                           | 6,012         | 267                           | 239                      | 28                             | 1,493          | 116          |            |                          |  |
| 45-49                                      | 6,645                      | 5,124                           | 4,886         | 238                           | 220                      | 18                             | 1,433          | 88           |            |                          |  |
| 50-54                                      | 5,357                      | 3,911                           | 3,751         | 160                           | 149                      | 11                             | 1,374          | 72           |            |                          |  |
| 55-59                                      | 4,307                      | 2,890                           | 2,749         | 141                           | 130                      | 11                             | 1,367          | 50           |            |                          |  |
| 60-64                                      | 3,660                      | 2,152                           | 2,040         | 112                           | 105                      | 7                              | 1,473          | 35           |            |                          |  |
| 65-69                                      | 2,570                      | 1,235                           | 1,158         | 77                            | 69                       | 8                              | 1,299          | 36           |            |                          |  |
| 70-74                                      | 2,191                      | 810                             | 773           | 37                            | 31                       | 6                              | 1,352          | 29           |            |                          |  |
| 75-79                                      | 1,439                      | 389                             | 368           | 21                            | 14                       | 7                              | 1,036          | 14           |            |                          |  |
| 80 años y más                              | 2,199                      | 396                             | 386           | 10                            | 4                        | 6                              | 1,757          | 46           |            |                          |  |
| <b>Mujeres</b>                             | <b>93,595</b>              | <b>27,766</b>                   | <b>26,073</b> | <b>1,693</b>                  | <b>1,243</b>             | <b>450</b>                     | <b>64,377</b>  | <b>1,452</b> |            |                          |  |
| 10-14                                      | 10,977                     | 239                             | 221           | 18                            | 5                        | 13                             | 10,356         | 382          |            |                          |  |
| 15-19                                      | 11,690                     | 1,613                           | 1,387         | 226                           | 111                      | 115                            | 9,861          | 216          |            |                          |  |
| 20-24                                      | 10,042                     | 3,711                           | 3,342         | 369                           | 256                      | 113                            | 6,212          | 119          |            |                          |  |
| 25-29                                      | 8,875                      | 4,124                           | 3,813         | 311                           | 249                      | 62                             | 4,621          | 130          |            |                          |  |
| 30-34                                      | 8,245                      | 4,029                           | 3,817         | 212                           | 173                      | 39                             | 4,121          | 95           |            |                          |  |
| 35-39                                      | 7,691                      | 3,786                           | 3,607         | 179                           | 153                      | 26                             | 3,813          | 92           |            |                          |  |
| 40-44                                      | 7,412                      | 3,408                           | 3,268         | 140                           | 116                      | 24                             | 3,937          | 67           |            |                          |  |
| 45-49                                      | 6,442                      | 2,571                           | 2,571         | 93                            | 76                       | 17                             | 3,717          | 61           |            |                          |  |
| 50-54                                      | 4,972                      | 1,781                           | 1,715         | 66                            | 54                       | 12                             | 3,149          | 42           |            |                          |  |
| 55-59                                      | 4,269                      | 1,168                           | 1,126         | 42                            | 28                       | 14                             | 3,049          | 52           |            |                          |  |
| 60-64                                      | 3,648                      | 619                             | 599           | 20                            | 10                       | 10                             | 2,967          | 62           |            |                          |  |
| 65-69                                      | 2,559                      | 286                             | 278           | 8                             | 5                        | 3                              | 2,243          | 30           |            |                          |  |
| 70-74                                      | 2,426                      | 169                             | 167           | 2                             | 1                        | 1                              | 2,221          | 36           |            |                          |  |
| 75-79                                      | 1,720                      | 80                              | 75            | 5                             | 4                        | 1                              | 1,620          | 20           |            |                          |  |
| 80 años y más                              | 2,627                      | 89                              | 87            | 2                             | 2                        | 0                              | 2,490          | 48           |            |                          |  |



Cuadro 1. continuación...

| Región, provincia, sexo y grupos de edades | Población de 10 años y más |                                 |                |              |              |              |                               |                          |                                |  |                                |
|--|----------------------------|---------------------------------|----------------|--------------|--------------|--------------|-------------------------------|--------------------------|--------------------------------|--|--------------------------------|
|  | Total                      | Población económicamente activa |                |              |              |              | No económicamente activa      |                          |                                |  | Actividad no bien especificada |
|  |                            | Total                           | Ocupada        | Total        | Cesante      | Desocupada   | Busca trabajo por primera vez | No económicamente activa | Actividad no bien especificada |  |                                |
| <b>Provincia Puerto Plata</b>              | <b>263,872</b>             | <b>110,937</b>                  | <b>101,610</b> | <b>9,327</b> | <b>6,879</b> | <b>2,448</b> | <b>148,644</b>                | <b>4,291</b>             |                                |  |                                |
| 10-14                                      | 31,782                     | 1,282                           | 1,188          | 94           | 27           | 67           | 29,300                        | 1,200                    |                                |  |                                |
| 15-19                                      | 32,611                     | 7,404                           | 6,293          | 1,111        | 482          | 629          | 24,571                        | 636                      |                                |  |                                |
| 20-24                                      | 29,167                     | 14,754                          | 13,183         | 1,571        | 1,081        | 490          | 14,026                        | 387                      |                                |  |                                |
| 25-29                                      | 25,018                     | 14,627                          | 13,408         | 1,219        | 980          | 239          | 10,113                        | 278                      |                                |  |                                |
| 30-34                                      | 23,747                     | 14,563                          | 13,456         | 1,107        | 904          | 203          | 8,904                         | 280                      |                                |  |                                |
| 35-39                                      | 22,791                     | 13,987                          | 12,998         | 989          | 819          | 170          | 8,540                         | 264                      |                                |  |                                |
| 40-44                                      | 21,828                     | 12,985                          | 12,072         | 913          | 786          | 127          | 8,601                         | 242                      |                                |  |                                |
| 45-49                                      | 18,562                     | 10,617                          | 9,915          | 702          | 563          | 139          | 7,754                         | 191                      |                                |  |                                |
| 50-54                                      | 14,400                     | 7,453                           | 6,864          | 589          | 463          | 126          | 6,772                         | 175                      |                                |  |                                |
| 55-59                                      | 11,204                     | 5,055                           | 4,628          | 427          | 336          | 91           | 6,005                         | 144                      |                                |  |                                |
| 60-64                                      | 10,164                     | 3,729                           | 3,438          | 291          | 220          | 71           | 6,297                         | 138                      |                                |  |                                |
| 65-69                                      | 6,699                      | 1,909                           | 1,732          | 177          | 125          | 52           | 4,702                         | 88                       |                                |  |                                |
| 70-74                                      | 5,843                      | 1,254                           | 1,174          | 80           | 50           | 30           | 4,495                         | 94                       |                                |  |                                |
| 75-79                                      | 4,113                      | 648                             | 617            | 31           | 22           | 9            | 3,396                         | 69                       |                                |  |                                |
| 80 años y más                              | 5,943                      | 670                             | 644            | 26           | 21           | 5            | 5,168                         | 105                      |                                |  |                                |
| <b>Hombres</b>                             | <b>134,679</b>             | <b>72,741</b>                   | <b>66,938</b>  | <b>5,803</b> | <b>4,344</b> | <b>1,459</b> | <b>59,741</b>                 | <b>2,197</b>             |                                |  |                                |
| 10-14                                      | 16,174                     | 940                             | 881            | 59           | 20           | 39           | 14,626                        | 608                      |                                |  |                                |
| 15-19                                      | 16,663                     | 5,128                           | 4,489          | 639          | 294          | 345          | 11,219                        | 316                      |                                |  |                                |
| 20-24                                      | 14,918                     | 9,524                           | 8,664          | 860          | 595          | 265          | 5,193                         | 201                      |                                |  |                                |
| 25-29                                      | 12,664                     | 9,326                           | 8,670          | 656          | 522          | 134          | 3,203                         | 135                      |                                |  |                                |
| 30-34                                      | 12,026                     | 9,142                           | 8,504          | 638          | 521          | 117          | 2,739                         | 145                      |                                |  |                                |
| 35-39                                      | 11,471                     | 8,636                           | 8,044          | 592          | 497          | 95           | 2,707                         | 128                      |                                |  |                                |
| 40-44                                      | 11,115                     | 8,154                           | 7,589          | 565          | 484          | 81           | 2,832                         | 129                      |                                |  |                                |
| 45-49                                      | 9,741                      | 7,031                           | 6,543          | 488          | 402          | 86           | 2,619                         | 91                       |                                |  |                                |
| 50-54                                      | 7,509                      | 5,016                           | 4,562          | 454          | 356          | 98           | 2,398                         | 95                       |                                |  |                                |
| 55-59                                      | 5,790                      | 3,575                           | 3,249          | 326          | 260          | 66           | 2,137                         | 78                       |                                |  |                                |
| 60-64                                      | 5,220                      | 2,726                           | 2,479          | 247          | 189          | 58           | 2,421                         | 73                       |                                |  |                                |
| 65-69                                      | 3,510                      | 1,482                           | 1,323          | 159          | 117          | 42           | 1,980                         | 48                       |                                |  |                                |
| 70-74                                      | 2,935                      | 1,013                           | 947            | 66           | 45           | 21           | 1,870                         | 52                       |                                |  |                                |
| 75-79                                      | 2,042                      | 521                             | 492            | 29           | 22           | 7            | 1,487                         | 34                       |                                |  |                                |
| 80 años y más                              | 2,901                      | 527                             | 502            | 25           | 20           | 5            | 2,310                         | 64                       |                                |  |                                |
| <b>Mujeres</b>                             | <b>129,193</b>             | <b>38,196</b>                   | <b>34,672</b>  | <b>3,524</b> | <b>2,535</b> | <b>989</b>   | <b>88,903</b>                 | <b>2,094</b>             |                                |  |                                |
| 10-14                                      | 15,608                     | 342                             | 307            | 35           | 7            | 28           | 14,674                        | 592                      |                                |  |                                |
| 15-19                                      | 15,948                     | 2,276                           | 1,804          | 472          | 188          | 284          | 13,352                        | 320                      |                                |  |                                |
| 20-24                                      | 14,249                     | 5,230                           | 4,519          | 711          | 486          | 225          | 8,833                         | 186                      |                                |  |                                |
| 25-29                                      | 12,354                     | 5,301                           | 4,738          | 563          | 458          | 105          | 6,910                         | 143                      |                                |  |                                |
| 30-34                                      | 11,721                     | 5,421                           | 4,952          | 469          | 383          | 86           | 6,165                         | 135                      |                                |  |                                |
| 35-39                                      | 11,320                     | 5,351                           | 4,954          | 397          | 322          | 75           | 5,833                         | 136                      |                                |  |                                |
| 40-44                                      | 10,713                     | 4,831                           | 4,483          | 348          | 302          | 46           | 5,769                         | 113                      |                                |  |                                |
| 45-49                                      | 8,821                      | 3,586                           | 3,372          | 214          | 161          | 53           | 5,135                         | 100                      |                                |  |                                |
| 50-54                                      | 6,891                      | 2,437                           | 2,302          | 135          | 107          | 25           | 4,374                         | 80                       |                                |  |                                |
| 55-59                                      | 5,414                      | 1,480                           | 1,379          | 101          | 76           | 25           | 3,868                         | 66                       |                                |  |                                |
| 60-64                                      | 4,944                      | 1,003                           | 959            | 44           | 31           | 13           | 3,876                         | 65                       |                                |  |                                |
| 65-69                                      | 3,189                      | 427                             | 409            | 18           | 8            | 10           | 2,722                         | 40                       |                                |  |                                |
| 70-74                                      | 2,908                      | 241                             | 227            | 14           | 5            | 9            | 2,625                         | 42                       |                                |  |                                |
| 75-79                                      | 2,071                      | 127                             | 125            | 2            | 0            | 2            | 1,909                         | 35                       |                                |  |                                |
| 80 años y más                              | 3,042                      | 143                             | 142            | 1            | 1            | 0            | 2,858                         | 41                       |                                |  |                                |

| Región, provincia, sexo y grupos de edades | Población de 10 años y más |                                 |                |               |               |                               |                          |               |                               |                          |                                |
|--|----------------------------|---------------------------------|----------------|---------------|---------------|-------------------------------|--------------------------|---------------|-------------------------------|--------------------------|--------------------------------|
|  | Total                      | Población económicamente activa |                |               |               |                               | No económicamente activa |               |                               |                          | Actividad no bien especificada |
|  |                            | Total                           | Ocupada        | Total         | Cesante       | Busca trabajo por primera vez | Total                    | Desocupada    | Busca trabajo por primera vez | No económicamente activa |                                |
| <b>Provincia Santiago</b>                  | <b>790,260</b>             | <b>347,195</b>                  | <b>326,827</b> | <b>20,368</b> | <b>16,205</b> | <b>4,163</b>                  | <b>429,694</b>           | <b>13,371</b> |                               |                          |                                |
| 10-14                                      | 92,030                     | 4,056                           | 3,823          | 233           | 97            | 136                           | 84,165                   | 3,809         |                               |                          |                                |
| 15-19                                      | 95,499                     | 23,691                          | 21,350         | 2,341         | 1,225         | 1,116                         | 69,910                   | 1,898         |                               |                          |                                |
| 20-24                                      | 91,781                     | 47,624                          | 43,984         | 3,640         | 2,681         | 959                           | 42,867                   | 1,290         |                               |                          |                                |
| 25-29                                      | 81,971                     | 49,876                          | 46,936         | 2,940         | 2,416         | 524                           | 31,156                   | 939           |                               |                          |                                |
| 30-34                                      | 79,635                     | 50,922                          | 48,352         | 2,570         | 2,249         | 321                           | 27,840                   | 873           |                               |                          |                                |
| 35-39                                      | 70,143                     | 44,757                          | 42,505         | 2,252         | 1,994         | 258                           | 24,656                   | 730           |                               |                          |                                |
| 40-44                                      | 64,206                     | 39,734                          | 37,722         | 2,012         | 1,799         | 213                           | 23,805                   | 667           |                               |                          |                                |
| 45-49                                      | 52,387                     | 30,337                          | 28,811         | 1,526         | 1,334         | 192                           | 21,443                   | 607           |                               |                          |                                |
| 50-54                                      | 40,069                     | 21,040                          | 19,986         | 1,054         | 912           | 142                           | 18,567                   | 462           |                               |                          |                                |
| 55-59                                      | 32,722                     | 14,634                          | 13,846         | 788           | 687           | 101                           | 17,659                   | 429           |                               |                          |                                |
| 60-64                                      | 27,329                     | 9,509                           | 9,013          | 496           | 415           | 81                            | 17,386                   | 434           |                               |                          |                                |
| 65-69                                      | 18,855                     | 4,859                           | 4,601          | 258           | 199           | 59                            | 13,652                   | 344           |                               |                          |                                |
| 70-74                                      | 16,027                     | 2,988                           | 2,847          | 141           | 109           | 32                            | 12,729                   | 310           |                               |                          |                                |
| 75-79                                      | 11,036                     | 1,594                           | 1,530          | 64            | 49            | 15                            | 9,264                    | 178           |                               |                          |                                |
| 80 años y más                              | 16,570                     | 1,574                           | 1,521          | 53            | 39            | 14                            | 14,595                   | 401           |                               |                          |                                |
| <b>Hombres</b>                             | <b>391,977</b>             | <b>219,306</b>                  | <b>207,525</b> | <b>11,781</b> | <b>9,637</b>  | <b>2,144</b>                  | <b>166,146</b>           | <b>6,525</b>  |                               |                          |                                |
| 10-14                                      | 46,489                     | 3,125                           | 2,976          | 149           | 72            | 77                            | 41,430                   | 1,934         |                               |                          |                                |
| 15-19                                      | 47,039                     | 16,185                          | 14,904         | 1,281         | 708           | 573                           | 29,943                   | 911           |                               |                          |                                |
| 20-24                                      | 45,541                     | 29,815                          | 28,004         | 1,811         | 1,397         | 414                           | 15,165                   | 561           |                               |                          |                                |
| 25-29                                      | 40,953                     | 30,484                          | 28,954         | 1,530         | 1,288         | 242                           | 10,075                   | 394           |                               |                          |                                |
| 30-34                                      | 39,973                     | 30,867                          | 29,479         | 1,388         | 1,236         | 152                           | 8,647                    | 459           |                               |                          |                                |
| 35-39                                      | 35,157                     | 27,081                          | 25,795         | 1,286         | 1,156         | 130                           | 7,744                    | 332           |                               |                          |                                |
| 40-44                                      | 32,255                     | 24,412                          | 23,209         | 1,203         | 1,082         | 121                           | 7,488                    | 355           |                               |                          |                                |
| 45-49                                      | 26,040                     | 18,859                          | 17,872         | 987           | 873           | 114                           | 6,873                    | 308           |                               |                          |                                |
| 50-54                                      | 20,003                     | 13,635                          | 12,902         | 733           | 632           | 101                           | 6,128                    | 240           |                               |                          |                                |
| 55-59                                      | 15,908                     | 9,804                           | 9,222          | 582           | 513           | 69                            | 5,893                    | 211           |                               |                          |                                |
| 60-64                                      | 13,329                     | 6,784                           | 6,377          | 407           | 348           | 59                            | 6,318                    | 227           |                               |                          |                                |
| 65-69                                      | 9,176                      | 3,652                           | 3,442          | 210           | 167           | 43                            | 5,355                    | 169           |                               |                          |                                |
| 70-74                                      | 7,660                      | 2,277                           | 2,155          | 122           | 94            | 28                            | 5,225                    | 158           |                               |                          |                                |
| 75-79                                      | 5,099                      | 1,205                           | 1,152          | 53            | 42            | 11                            | 3,816                    | 78            |                               |                          |                                |
| 80 años y más                              | 7,355                      | 1,121                           | 1,082          | 39            | 29            | 10                            | 6,046                    | 188           |                               |                          |                                |
| <b>Mujeres</b>                             | <b>398,283</b>             | <b>127,889</b>                  | <b>119,302</b> | <b>8,587</b>  | <b>6,568</b>  | <b>2,019</b>                  | <b>263,548</b>           | <b>6,846</b>  |                               |                          |                                |
| 10-14                                      | 45,541                     | 931                             | 847            | 84            | 25            | 59                            | 42,735                   | 1,875         |                               |                          |                                |
| 15-19                                      | 48,460                     | 7,506                           | 6,446          | 1,060         | 517           | 543                           | 39,967                   | 987           |                               |                          |                                |
| 20-24                                      | 46,240                     | 17,809                          | 15,980         | 1,829         | 1,284         | 545                           | 27,702                   | 729           |                               |                          |                                |
| 25-29                                      | 41,018                     | 19,392                          | 17,982         | 1,410         | 1,128         | 282                           | 21,081                   | 545           |                               |                          |                                |
| 30-34                                      | 39,662                     | 20,055                          | 18,873         | 1,182         | 1,013         | 169                           | 19,193                   | 414           |                               |                          |                                |
| 35-39                                      | 34,986                     | 17,676                          | 16,710         | 966           | 838           | 128                           | 16,912                   | 398           |                               |                          |                                |
| 40-44                                      | 31,951                     | 15,322                          | 14,513         | 809           | 717           | 92                            | 16,317                   | 312           |                               |                          |                                |
| 45-49                                      | 26,347                     | 11,478                          | 10,939         | 539           | 461           | 78                            | 14,570                   | 299           |                               |                          |                                |
| 50-54                                      | 20,066                     | 7,405                           | 7,084          | 321           | 280           | 41                            | 12,439                   | 222           |                               |                          |                                |
| 55-59                                      | 16,814                     | 4,830                           | 4,624          | 206           | 174           | 32                            | 11,766                   | 218           |                               |                          |                                |
| 60-64                                      | 14,000                     | 2,725                           | 2,636          | 89            | 67            | 22                            | 11,068                   | 207           |                               |                          |                                |
| 65-69                                      | 9,679                      | 1,207                           | 1,159          | 48            | 32            | 16                            | 8,297                    | 175           |                               |                          |                                |
| 70-74                                      | 8,367                      | 711                             | 692            | 19            | 15            | 4                             | 7,504                    | 152           |                               |                          |                                |
| 75-79                                      | 5,937                      | 389                             | 378            | 11            | 7             | 4                             | 5,448                    | 100           |                               |                          |                                |
| 80 años y más                              | 9,215                      | 453                             | 439            | 14            | 10            | 4                             | 8,549                    | 213           |                               |                          |                                |

Cuadro 1. continuación...

| Región, provincia, sexo y grupos de edades | Población de 10 años y más |                                 |                |               |               |              |                               |              |  |  |                                |
|--|----------------------------|---------------------------------|----------------|---------------|---------------|--------------|-------------------------------|--------------|--|--|--------------------------------|
|  | Total                      | Población económicamente activa |                |               |               |              | No económicamente activa      |              |  |  | Actividad no bien especificada |
|  |                            | Total                           | Ocupada        | Total         | Cesante       | Desocupada   | Busca trabajo por primera vez | activa       |  |  |                                |
| <b>Región Cibao Sur</b>                    | <b>577,556</b>             | <b>238,105</b>                  | <b>220,746</b> | <b>17,359</b> | <b>13,283</b> | <b>4,076</b> | <b>330,388</b>                | <b>9,063</b> |  |  |                                |
| 10-14                                      | 74,676                     | 3,931                           | 3,674          | 257           | 117           | 140          | 67,978                        | 2,767        |  |  |                                |
| 15-19                                      | 76,455                     | 19,324                          | 17,324         | 2,000         | 1,112         | 888          | 55,748                        | 1,383        |  |  |                                |
| 20-24                                      | 64,341                     | 32,521                          | 29,647         | 2,874         | 2,036         | 838          | 31,025                        | 795          |  |  |                                |
| 25-29                                      | 54,209                     | 31,467                          | 29,109         | 2,358         | 1,872         | 486          | 22,196                        | 546          |  |  |                                |
| 30-34                                      | 51,779                     | 31,411                          | 29,269         | 2,142         | 1,808         | 334          | 19,798                        | 570          |  |  |                                |
| 35-39                                      | 46,520                     | 28,234                          | 26,412         | 1,822         | 1,529         | 293          | 17,828                        | 458          |  |  |                                |
| 40-44                                      | 44,301                     | 26,389                          | 24,761         | 1,628         | 1,352         | 276          | 17,471                        | 441          |  |  |                                |
| 45-49                                      | 37,692                     | 21,128                          | 19,763         | 1,365         | 1,142         | 223          | 16,197                        | 367          |  |  |                                |
| 50-54                                      | 30,611                     | 15,621                          | 14,587         | 1,034         | 855           | 179          | 14,647                        | 343          |  |  |                                |
| 55-59                                      | 25,121                     | 11,082                          | 10,330         | 752           | 606           | 146          | 13,749                        | 290          |  |  |                                |
| 60-64                                      | 21,448                     | 7,518                           | 6,960          | 558           | 448           | 110          | 13,690                        | 240          |  |  |                                |
| 65-69                                      | 15,145                     | 4,149                           | 3,862          | 287           | 213           | 74           | 10,770                        | 226          |  |  |                                |
| 70-74                                      | 13,549                     | 2,789                           | 2,614          | 175           | 118           | 57           | 10,565                        | 195          |  |  |                                |
| 75-79                                      | 8,924                      | 1,286                           | 1,235          | 51            | 38            | 13           | 7,492                         | 146          |  |  |                                |
| 80 años y más                              | 12,785                     | 1,255                           | 1,199          | 56            | 37            | 19           | 11,234                        | 296          |  |  |                                |
| <b>Hombres</b>                             | <b>295,156</b>             | <b>162,704</b>                  | <b>151,383</b> | <b>11,321</b> | <b>9,067</b>  | <b>2,254</b> | <b>127,953</b>                | <b>4,499</b> |  |  |                                |
| 10-14                                      | 38,117                     | 3,115                           | 2,932          | 183           | 99            | 84           | 33,634                        | 1,368        |  |  |                                |
| 15-19                                      | 38,965                     | 14,221                          | 12,982         | 1,239         | 750           | 489          | 24,112                        | 632          |  |  |                                |
| 20-24                                      | 33,234                     | 22,305                          | 20,623         | 1,682         | 1,259         | 423          | 10,587                        | 342          |  |  |                                |
| 25-29                                      | 27,898                     | 20,900                          | 19,516         | 1,384         | 1,169         | 215          | 6,729                         | 269          |  |  |                                |
| 30-34                                      | 26,528                     | 20,372                          | 19,095         | 1,277         | 1,101         | 176          | 5,892                         | 264          |  |  |                                |
| 35-39                                      | 23,765                     | 18,186                          | 17,046         | 1,140         | 981           | 159          | 5,349                         | 230          |  |  |                                |
| 40-44                                      | 22,809                     | 17,148                          | 16,048         | 1,100         | 957           | 143          | 5,414                         | 247          |  |  |                                |
| 45-49                                      | 19,423                     | 14,071                          | 13,126         | 945           | 817           | 128          | 5,157                         | 195          |  |  |                                |
| 50-54                                      | 15,969                     | 10,906                          | 10,105         | 801           | 667           | 134          | 4,884                         | 179          |  |  |                                |
| 55-59                                      | 12,830                     | 8,127                           | 7,518          | 609           | 511           | 98           | 4,546                         | 157          |  |  |                                |
| 60-64                                      | 10,771                     | 5,689                           | 5,219          | 470           | 392           | 78           | 4,943                         | 139          |  |  |                                |
| 65-69                                      | 7,622                      | 3,339                           | 3,090          | 249           | 190           | 59           | 4,164                         | 119          |  |  |                                |
| 70-74                                      | 6,654                      | 2,259                           | 2,110          | 149           | 106           | 43           | 4,284                         | 111          |  |  |                                |
| 75-79                                      | 4,336                      | 1,054                           | 1,009          | 45            | 35            | 10           | 3,203                         | 79           |  |  |                                |
| 80 años y más                              | 6,235                      | 1,012                           | 964            | 48            | 33            | 15           | 5,055                         | 168          |  |  |                                |
| <b>Mujeres</b>                             | <b>282,400</b>             | <b>75,401</b>                   | <b>69,363</b>  | <b>6,038</b>  | <b>4,216</b>  | <b>1,822</b> | <b>202,435</b>                | <b>4,564</b> |  |  |                                |
| 10-14                                      | 36,559                     | 816                             | 742            | 74            | 18            | 56           | 34,344                        | 1,399        |  |  |                                |
| 15-19                                      | 37,490                     | 5,103                           | 4,342          | 761           | 362           | 399          | 31,636                        | 751          |  |  |                                |
| 20-24                                      | 31,107                     | 10,216                          | 9,024          | 1,192         | 777           | 415          | 20,438                        | 453          |  |  |                                |
| 25-29                                      | 26,311                     | 10,567                          | 9,593          | 974           | 703           | 271          | 15,467                        | 277          |  |  |                                |
| 30-34                                      | 25,251                     | 11,039                          | 10,174         | 865           | 707           | 158          | 13,906                        | 306          |  |  |                                |
| 35-39                                      | 22,755                     | 10,048                          | 9,366          | 682           | 548           | 134          | 12,479                        | 228          |  |  |                                |
| 40-44                                      | 21,492                     | 9,241                           | 8,713          | 528           | 395           | 133          | 12,057                        | 194          |  |  |                                |
| 45-49                                      | 18,269                     | 7,057                           | 6,637          | 420           | 325           | 95           | 11,040                        | 172          |  |  |                                |
| 50-54                                      | 14,642                     | 4,715                           | 4,482          | 233           | 188           | 45           | 9,763                         | 164          |  |  |                                |
| 55-59                                      | 12,291                     | 2,955                           | 2,812          | 143           | 95            | 48           | 9,203                         | 133          |  |  |                                |
| 60-64                                      | 10,677                     | 1,829                           | 1,741          | 88            | 56            | 32           | 8,747                         | 101          |  |  |                                |
| 65-69                                      | 7,523                      | 810                             | 772            | 38            | 23            | 15           | 6,606                         | 107          |  |  |                                |
| 70-74                                      | 6,895                      | 530                             | 504            | 26            | 12            | 14           | 6,281                         | 84           |  |  |                                |
| 75-79                                      | 4,588                      | 232                             | 226            | 6             | 3             | 3            | 4,289                         | 67           |  |  |                                |
| 80 años y más                              | 6,550                      | 243                             | 235            | 8             | 4             | 4            | 6,179                         | 128          |  |  |                                |

| Región, provincia, sexo y grupos de edades | Población de 10 años y más |                                 |                |                               |              |              |                |              |            |                               |                          |                                |
|--|----------------------------|---------------------------------|----------------|-------------------------------|--------------|--------------|----------------|--------------|------------|-------------------------------|--------------------------|--------------------------------|
|  | Total                      | Población económicamente activa |                |                               |              |              | Total          | Ocupada      | Desocupada | Busca trabajo por primera vez | No económicamente activa | Actividad no bien especificada |
|  |                            | Total                           | Cesante        | Busca trabajo por primera vez | Ocupada      | Desocupada   |                |              |            |                               |                          |                                |
| <b>Provincia La Vega</b>                   | <b>321,552</b>             | <b>136,041</b>                  | <b>128,133</b> | <b>7,908</b>                  | <b>6,130</b> | <b>1,778</b> | <b>180,831</b> | <b>4,680</b> |            |                               |                          |                                |
| 10-14                                      | 40,245                     | 2,068                           | 1,958          | 110                           | 57           | 53           | 36,729         | 1,448        |            |                               |                          |                                |
| 15-19                                      | 41,712                     | 10,787                          | 9,838          | 949                           | 541          | 408          | 30,244         | 681          |            |                               |                          |                                |
| 20-24                                      | 36,365                     | 19,172                          | 17,799         | 1,373                         | 976          | 397          | 16,781         | 412          |            |                               |                          |                                |
| 25-29                                      | 30,802                     | 18,427                          | 17,366         | 1,061                         | 853          | 208          | 12,098         | 277          |            |                               |                          |                                |
| 30-34                                      | 29,107                     | 18,023                          | 17,100         | 923                           | 787          | 136          | 10,791         | 293          |            |                               |                          |                                |
| 35-39                                      | 26,446                     | 16,313                          | 15,429         | 884                           | 756          | 128          | 9,901          | 232          |            |                               |                          |                                |
| 40-44                                      | 25,210                     | 15,252                          | 14,516         | 736                           | 620          | 116          | 9,737          | 221          |            |                               |                          |                                |
| 45-49                                      | 21,316                     | 12,091                          | 11,461         | 630                           | 539          | 91           | 9,024          | 201          |            |                               |                          |                                |
| 50-54                                      | 16,808                     | 8,681                           | 8,196          | 485                           | 415          | 70           | 7,938          | 189          |            |                               |                          |                                |
| 55-59                                      | 13,593                     | 5,979                           | 5,691          | 288                           | 241          | 47           | 7,488          | 126          |            |                               |                          |                                |
| 60-64                                      | 11,610                     | 4,076                           | 3,846          | 230                           | 179          | 51           | 7,402          | 132          |            |                               |                          |                                |
| 65-69                                      | 8,187                      | 2,210                           | 2,089          | 121                           | 87           | 34           | 5,876          | 101          |            |                               |                          |                                |
| 70-74                                      | 7,590                      | 1,517                           | 1,438          | 79                            | 53           | 26           | 5,978          | 95           |            |                               |                          |                                |
| 75-79                                      | 5,038                      | 707                             | 690            | 17                            | 13           | 4            | 4,254          | 77           |            |                               |                          |                                |
| 80 años y más                              | 7,523                      | 738                             | 716            | 22                            | 13           | 9            | 6,590          | 195          |            |                               |                          |                                |
| <b>Hombres</b>                             | <b>164,496</b>             | <b>93,501</b>                   | <b>88,442</b>  | <b>5,059</b>                  | <b>4,103</b> | <b>956</b>   | <b>68,651</b>  | <b>2,344</b> |            |                               |                          |                                |
| 10-14                                      | 20,523                     | 1,663                           | 1,589          | 74                            | 46           | 28           | 18,158         | 702          |            |                               |                          |                                |
| 15-19                                      | 21,265                     | 8,058                           | 7,464          | 594                           | 361          | 233          | 12,878         | 329          |            |                               |                          |                                |
| 20-24                                      | 18,848                     | 13,151                          | 12,372         | 779                           | 594          | 185          | 5,511          | 186          |            |                               |                          |                                |
| 25-29                                      | 16,100                     | 12,359                          | 11,762         | 597                           | 511          | 86           | 3,600          | 141          |            |                               |                          |                                |
| 30-34                                      | 14,930                     | 11,701                          | 11,170         | 531                           | 467          | 64           | 3,088          | 141          |            |                               |                          |                                |
| 35-39                                      | 13,566                     | 10,610                          | 10,071         | 539                           | 466          | 73           | 2,842          | 114          |            |                               |                          |                                |
| 40-44                                      | 13,086                     | 10,057                          | 9,564          | 493                           | 430          | 63           | 2,904          | 125          |            |                               |                          |                                |
| 45-49                                      | 11,078                     | 8,149                           | 7,717          | 432                           | 381          | 51           | 2,819          | 110          |            |                               |                          |                                |
| 50-54                                      | 8,838                      | 6,147                           | 5,765          | 382                           | 328          | 54           | 2,596          | 95           |            |                               |                          |                                |
| 55-59                                      | 5,769                      | 4,373                           | 4,130          | 243                           | 211          | 32           | 2,379          | 69           |            |                               |                          |                                |
| 60-64                                      | 4,083                      | 3,082                           | 2,891          | 191                           | 158          | 33           | 2,615          | 72           |            |                               |                          |                                |
| 65-69                                      | 3,643                      | 1,759                           | 1,654          | 105                           | 79           | 26           | 2,269          | 55           |            |                               |                          |                                |
| 70-74                                      | 2,399                      | 1,221                           | 1,156          | 65                            | 47           | 18           | 2,365          | 57           |            |                               |                          |                                |
| 75-79                                      | 3,547                      | 598                             | 579            | 19                            | 12           | 3            | 1,785          | 41           |            |                               |                          |                                |
| 80 años y más                              | 157,056                    | 42,540                          | 39,691         | 2,849                         | 2,027        | 822          | 112,180        | 2,336        |            |                               |                          |                                |
| <b>Mujeres</b>                             | <b>157,056</b>             | <b>42,540</b>                   | <b>39,691</b>  | <b>2,849</b>                  | <b>2,027</b> | <b>822</b>   | <b>112,180</b> | <b>2,336</b> |            |                               |                          |                                |
| 10-14                                      | 19,722                     | 405                             | 369            | 36                            | 11           | 25           | 18,571         | 746          |            |                               |                          |                                |
| 15-19                                      | 20,447                     | 2,729                           | 2,374          | 355                           | 180          | 175          | 17,366         | 352          |            |                               |                          |                                |
| 20-24                                      | 17,517                     | 6,021                           | 5,427          | 594                           | 382          | 212          | 11,270         | 226          |            |                               |                          |                                |
| 25-29                                      | 14,702                     | 6,068                           | 5,604          | 464                           | 342          | 122          | 8,498          | 136          |            |                               |                          |                                |
| 30-34                                      | 14,177                     | 6,322                           | 5,930          | 392                           | 320          | 72           | 7,703          | 152          |            |                               |                          |                                |
| 35-39                                      | 12,880                     | 5,703                           | 5,358          | 345                           | 290          | 55           | 7,059          | 118          |            |                               |                          |                                |
| 40-44                                      | 12,124                     | 5,195                           | 4,952          | 243                           | 190          | 53           | 6,833          | 96           |            |                               |                          |                                |
| 45-49                                      | 10,238                     | 3,942                           | 3,744          | 198                           | 158          | 40           | 6,205          | 91           |            |                               |                          |                                |
| 50-54                                      | 7,970                      | 2,534                           | 2,431          | 103                           | 87           | 16           | 5,342          | 94           |            |                               |                          |                                |
| 55-59                                      | 6,772                      | 1,606                           | 1,561          | 45                            | 30           | 15           | 5,109          | 57           |            |                               |                          |                                |
| 60-64                                      | 5,841                      | 994                             | 955            | 39                            | 21           | 18           | 4,787          | 60           |            |                               |                          |                                |
| 65-69                                      | 4,104                      | 451                             | 435            | 16                            | 8            | 8            | 3,607          | 46           |            |                               |                          |                                |
| 70-74                                      | 3,947                      | 296                             | 282            | 14                            | 6            | 8            | 3,613          | 38           |            |                               |                          |                                |
| 75-79                                      | 2,639                      | 134                             | 132            | 2                             | 1            | 1            | 2,469          | 36           |            |                               |                          |                                |
| 80 años y más                              | 3,976                      | 140                             | 137            | 3                             | 1            | 2            | 3,748          | 88           |            |                               |                          |                                |

Cuadro 1. continuación...

| Región, provincia, sexo y grupos de edades | Población de 10 años y más |                                 |               |              |              |                               |                          |            |                               |                                |  |
|--|----------------------------|---------------------------------|---------------|--------------|--------------|-------------------------------|--------------------------|------------|-------------------------------|--------------------------------|--|
|  | Total                      | Población económicamente activa |               |              |              |                               | No económicamente activa |            |                               |                                |  |
|  |                            | Total                           | Ocupada       | Total        | Cesante      | Busca trabajo por primera vez | Total                    | Desocupada | Busca trabajo por primera vez | Actividad no bien especificada |  |
| <b>Provincia Sánchez Ramírez</b>           | <b>122,556</b>             | <b>47,740</b>                   | <b>43,052</b> | <b>4,688</b> | <b>3,484</b> | <b>1,204</b>                  | <b>73,274</b>            |            |                               | <b>1,542</b>                   |  |
| 10-14                                      | 16,133                     | 919                             | 853           | 66           | 24           | 42                            | 14,772                   |            |                               | 442                            |  |
| 15-19                                      | 16,887                     | 4,086                           | 3,612         | 474          | 262          | 212                           | 12,573                   |            |                               | 228                            |  |
| 20-24                                      | 13,575                     | 6,135                           | 5,380         | 755          | 527          | 228                           | 7,300                    |            |                               | 140                            |  |
| 25-29                                      | 11,225                     | 6,014                           | 5,367         | 647          | 491          | 156                           | 5,102                    |            |                               | 109                            |  |
| 30-34                                      | 10,440                     | 6,005                           | 5,427         | 578          | 469          | 109                           | 4,340                    |            |                               | 95                             |  |
| 35-39                                      | 9,059                      | 5,296                           | 4,859         | 437          | 351          | 86                            | 3,681                    |            |                               | 82                             |  |
| 40-44                                      | 8,825                      | 5,115                           | 4,666         | 449          | 368          | 81                            | 3,642                    |            |                               | 68                             |  |
| 45-49                                      | 7,747                      | 4,168                           | 3,829         | 339          | 267          | 72                            | 3,518                    |            |                               | 61                             |  |
| 50-54                                      | 6,748                      | 3,433                           | 3,151         | 282          | 226          | 56                            | 3,261                    |            |                               | 54                             |  |
| 55-59                                      | 5,690                      | 2,546                           | 2,283         | 263          | 202          | 61                            | 3,093                    |            |                               | 51                             |  |
| 60-64                                      | 4,979                      | 1,776                           | 1,570         | 206          | 163          | 43                            | 3,166                    |            |                               | 37                             |  |
| 65-69                                      | 3,489                      | 976                             | 878           | 98           | 69           | 29                            | 2,458                    |            |                               | 55                             |  |
| 70-74                                      | 3,099                      | 693                             | 638           | 55           | 37           | 18                            | 2,366                    |            |                               | 40                             |  |
| 75-79                                      | 1,940                      | 301                             | 281           | 20           | 15           | 5                             | 1,606                    |            |                               | 33                             |  |
| 80 años y más                              | 2,720                      | 277                             | 258           | 19           | 13           | 6                             | 2,396                    |            |                               | 47                             |  |
| <b>Hombres</b>                             | <b>63,567</b>              | <b>33,051</b>                   | <b>29,749</b> | <b>3,302</b> | <b>2,584</b> | <b>718</b>                    | <b>29,729</b>            |            |                               | <b>787</b>                     |  |
| 10-14                                      | 8,211                      | 715                             | 668           | 47           | 21           | 26                            | 7,285                    |            |                               | 211                            |  |
| 15-19                                      | 8,810                      | 3,024                           | 2,714         | 310          | 190          | 120                           | 5,685                    |            |                               | 101                            |  |
| 20-24                                      | 7,117                      | 4,318                           | 3,826         | 492          | 362          | 130                           | 2,737                    |            |                               | 62                             |  |
| 25-29                                      | 5,814                      | 4,088                           | 3,668         | 420          | 347          | 73                            | 1,669                    |            |                               | 57                             |  |
| 30-34                                      | 5,448                      | 3,942                           | 3,568         | 374          | 313          | 61                            | 1,458                    |            |                               | 48                             |  |
| 35-39                                      | 4,624                      | 3,366                           | 3,069         | 297          | 246          | 51                            | 1,204                    |            |                               | 54                             |  |
| 40-44                                      | 4,570                      | 3,288                           | 2,969         | 319          | 275          | 44                            | 1,242                    |            |                               | 40                             |  |
| 45-49                                      | 4,001                      | 2,762                           | 2,511         | 251          | 207          | 44                            | 1,204                    |            |                               | 35                             |  |
| 50-54                                      | 3,565                      | 2,406                           | 2,173         | 233          | 188          | 45                            | 1,125                    |            |                               | 34                             |  |
| 55-59                                      | 2,983                      | 1,906                           | 1,695         | 211          | 170          | 41                            | 1,054                    |            |                               | 23                             |  |
| 60-64                                      | 2,618                      | 1,373                           | 1,196         | 177          | 144          | 33                            | 1,221                    |            |                               | 24                             |  |
| 65-69                                      | 1,783                      | 811                             | 725           | 86           | 61           | 25                            | 944                      |            |                               | 28                             |  |
| 70-74                                      | 1,621                      | 569                             | 519           | 50           | 34           | 16                            | 1,027                    |            |                               | 25                             |  |
| 75-79                                      | 991                        | 249                             | 231           | 18           | 14           | 4                             | 723                      |            |                               | 19                             |  |
| 80 años y más                              | 1,411                      | 234                             | 217           | 17           | 12           | 5                             | 1,151                    |            |                               | 26                             |  |
| <b>Mujeres</b>                             | <b>58,989</b>              | <b>14,689</b>                   | <b>13,303</b> | <b>1,386</b> | <b>900</b>   | <b>486</b>                    | <b>43,545</b>            |            |                               | <b>755</b>                     |  |
| 10-14                                      | 7,922                      | 204                             | 185           | 19           | 3            | 16                            | 7,487                    |            |                               | 231                            |  |
| 15-19                                      | 8,077                      | 1,062                           | 898           | 164          | 72           | 92                            | 6,888                    |            |                               | 127                            |  |
| 20-24                                      | 6,458                      | 1,817                           | 1,554         | 263          | 165          | 98                            | 4,563                    |            |                               | 78                             |  |
| 25-29                                      | 5,411                      | 1,926                           | 1,699         | 227          | 144          | 83                            | 3,433                    |            |                               | 52                             |  |
| 30-34                                      | 4,992                      | 2,063                           | 1,859         | 204          | 156          | 48                            | 2,882                    |            |                               | 47                             |  |
| 35-39                                      | 4,435                      | 1,930                           | 1,790         | 140          | 105          | 35                            | 2,477                    |            |                               | 28                             |  |
| 40-44                                      | 4,255                      | 1,827                           | 1,697         | 130          | 93           | 37                            | 2,400                    |            |                               | 28                             |  |
| 45-49                                      | 3,746                      | 1,406                           | 1,318         | 88           | 60           | 28                            | 2,314                    |            |                               | 26                             |  |
| 50-54                                      | 3,183                      | 1,027                           | 978           | 49           | 38           | 11                            | 2,136                    |            |                               | 20                             |  |
| 55-59                                      | 2,707                      | 640                             | 588           | 52           | 32           | 20                            | 2,039                    |            |                               | 28                             |  |
| 60-64                                      | 2,361                      | 403                             | 374           | 29           | 19           | 10                            | 1,945                    |            |                               | 13                             |  |
| 65-69                                      | 1,706                      | 165                             | 153           | 12           | 8            | 4                             | 1,514                    |            |                               | 27                             |  |
| 70-74                                      | 1,478                      | 124                             | 119           | 5            | 3            | 2                             | 1,339                    |            |                               | 15                             |  |
| 75-79                                      | 949                        | 52                              | 50            | 2            | 1            | 1                             | 883                      |            |                               | 14                             |  |
| 80 años y más                              | 1,309                      | 43                              | 41            | 2            | 1            | 1                             | 1,245                    |            |                               | 21                             |  |

| Región, provincia, sexo y grupos de edades | Población de 10 años y más |                                 |               |              |              |              |                               |              |              |  |                                |
|--|----------------------------|---------------------------------|---------------|--------------|--------------|--------------|-------------------------------|--------------|--------------|--|--------------------------------|
|  | Total                      | Población económicamente activa |               |              |              |              | No económicamente activa      |              |              |  | Actividad no bien especificada |
|  |                            | Total                           | Ocupada       | Total        | Cesante      | Desocupada   | Busca trabajo por primera vez | activa       | especificada |  |                                |
| <b>Provincia Monseñor Nouel</b>            | <b>133,448</b>             | <b>54,324</b>                   | <b>49,561</b> | <b>4,763</b> | <b>3,669</b> | <b>1,094</b> | <b>76,283</b>                 | <b>2,841</b> |              |  |                                |
| 10-14                                      | 18,298                     | 944                             | 863           | 81           | 36           | 45           | 16,477                        | 877          |              |  |                                |
| 15-19                                      | 17,856                     | 4,451                           | 3,874         | 577          | 309          | 268          | 12,931                        | 474          |              |  |                                |
| 20-24                                      | 14,401                     | 7,214                           | 6,468         | 746          | 533          | 213          | 6,944                         | 243          |              |  |                                |
| 25-29                                      | 12,182                     | 7,026                           | 6,376         | 650          | 528          | 122          | 4,996                         | 160          |              |  |                                |
| 30-34                                      | 12,232                     | 7,383                           | 6,742         | 641          | 552          | 89           | 4,667                         | 182          |              |  |                                |
| 35-39                                      | 11,015                     | 6,625                           | 6,124         | 501          | 422          | 79           | 4,246                         | 144          |              |  |                                |
| 40-44                                      | 10,266                     | 6,022                           | 5,579         | 443          | 364          | 79           | 4,092                         | 152          |              |  |                                |
| 45-49                                      | 8,629                      | 4,869                           | 4,473         | 396          | 336          | 60           | 3,655                         | 105          |              |  |                                |
| 50-54                                      | 7,055                      | 3,507                           | 3,240         | 267          | 214          | 53           | 3,448                         | 100          |              |  |                                |
| 55-59                                      | 5,838                      | 2,557                           | 2,356         | 201          | 163          | 38           | 3,168                         | 113          |              |  |                                |
| 60-64                                      | 4,859                      | 1,666                           | 1,544         | 122          | 106          | 16           | 3,122                         | 71           |              |  |                                |
| 65-69                                      | 3,469                      | 963                             | 895           | 68           | 57           | 11           | 2,436                         | 70           |              |  |                                |
| 70-74                                      | 2,860                      | 579                             | 538           | 41           | 28           | 13           | 2,221                         | 60           |              |  |                                |
| 75-79                                      | 1,946                      | 278                             | 264           | 14           | 10           | 4            | 1,632                         | 36           |              |  |                                |
| 80 años y más                              | 2,542                      | 240                             | 225           | 15           | 11           | 4            | 2,248                         | 54           |              |  |                                |
| <b>Hombres</b>                             | <b>67,093</b>              | <b>36,152</b>                   | <b>33,192</b> | <b>2,960</b> | <b>2,380</b> | <b>580</b>   | <b>29,573</b>                 | <b>1,368</b> |              |  |                                |
| 10-14                                      | 9,383                      | 737                             | 675           | 62           | 32           | 30           | 8,191                         | 455          |              |  |                                |
| 15-19                                      | 8,890                      | 3,139                           | 2,804         | 335          | 199          | 136          | 5,549                         | 202          |              |  |                                |
| 20-24                                      | 7,269                      | 4,836                           | 4,425         | 411          | 303          | 108          | 2,339                         | 94           |              |  |                                |
| 25-29                                      | 5,984                      | 4,453                           | 4,086         | 367          | 311          | 56           | 1,460                         | 71           |              |  |                                |
| 30-34                                      | 6,150                      | 4,729                           | 4,357         | 372          | 321          | 51           | 1,346                         | 75           |              |  |                                |
| 35-39                                      | 5,575                      | 4,210                           | 3,906         | 304          | 269          | 35           | 1,303                         | 62           |              |  |                                |
| 40-44                                      | 5,153                      | 3,803                           | 3,515         | 288          | 252          | 36           | 1,268                         | 82           |              |  |                                |
| 45-49                                      | 4,344                      | 3,160                           | 2,898         | 262          | 229          | 33           | 1,134                         | 50           |              |  |                                |
| 50-54                                      | 3,566                      | 2,353                           | 2,167         | 186          | 151          | 35           | 1,163                         | 50           |              |  |                                |
| 55-59                                      | 3,026                      | 1,848                           | 1,693         | 155          | 130          | 25           | 1,113                         | 65           |              |  |                                |
| 60-64                                      | 2,384                      | 1,234                           | 1,132         | 102          | 90           | 12           | 1,107                         | 43           |              |  |                                |
| 65-69                                      | 1,756                      | 769                             | 711           | 58           | 50           | 8            | 951                           | 36           |              |  |                                |
| 70-74                                      | 1,390                      | 469                             | 435           | 34           | 25           | 9            | 892                           | 29           |              |  |                                |
| 75-79                                      | 946                        | 232                             | 220           | 12           | 9            | 3            | 695                           | 19           |              |  |                                |
| 80 años y más                              | 1,277                      | 180                             | 168           | 12           | 9            | 3            | 1,062                         | 35           |              |  |                                |
| <b>Mujeres</b>                             | <b>66,355</b>              | <b>18,172</b>                   | <b>16,369</b> | <b>1,803</b> | <b>1,289</b> | <b>514</b>   | <b>46,710</b>                 | <b>1,473</b> |              |  |                                |
| 10-14                                      | 8,915                      | 207                             | 188           | 19           | 4            | 15           | 8,286                         | 422          |              |  |                                |
| 15-19                                      | 8,966                      | 1,312                           | 1,070         | 242          | 110          | 132          | 7,382                         | 272          |              |  |                                |
| 20-24                                      | 7,132                      | 2,378                           | 2,043         | 335          | 230          | 105          | 4,605                         | 149          |              |  |                                |
| 25-29                                      | 6,198                      | 2,573                           | 2,290         | 283          | 217          | 66           | 3,536                         | 89           |              |  |                                |
| 30-34                                      | 6,082                      | 2,654                           | 2,385         | 269          | 231          | 38           | 3,321                         | 107          |              |  |                                |
| 35-39                                      | 5,440                      | 2,415                           | 2,218         | 197          | 153          | 44           | 2,943                         | 82           |              |  |                                |
| 40-44                                      | 5,113                      | 2,219                           | 2,064         | 155          | 112          | 43           | 2,824                         | 70           |              |  |                                |
| 45-49                                      | 4,285                      | 1,709                           | 1,575         | 134          | 107          | 27           | 2,521                         | 55           |              |  |                                |
| 50-54                                      | 3,489                      | 1,154                           | 1,073         | 81           | 63           | 18           | 2,285                         | 50           |              |  |                                |
| 55-59                                      | 2,812                      | 709                             | 663           | 46           | 33           | 13           | 2,055                         | 48           |              |  |                                |
| 60-64                                      | 2,475                      | 432                             | 412           | 20           | 16           | 4            | 2,015                         | 28           |              |  |                                |
| 65-69                                      | 1,713                      | 194                             | 184           | 10           | 7            | 3            | 1,485                         | 34           |              |  |                                |
| 70-74                                      | 1,470                      | 110                             | 103           | 7            | 3            | 4            | 1,329                         | 31           |              |  |                                |
| 75-79                                      | 1,000                      | 46                              | 44            | 2            | 1            | 1            | 937                           | 17           |              |  |                                |
| 80 años y más                              | 1,265                      | 60                              | 57            | 3            | 2            | 1            | 1,186                         | 19           |              |  |                                |

Cuadro 1. continuación...

| Región, provincia, sexo y grupos de edades | Población de 10 años y más      |                |                |               |                               |                          |                |              |                                |       |
|--|---------------------------------|----------------|----------------|---------------|-------------------------------|--------------------------|----------------|--------------|--------------------------------|-------|
|  | Población económicamente activa |                |                |               |                               | No económicamente activa |                |              |                                |       |
|  | Total                           | Total          | Ocupada        | Cesante       | Busca trabajo por primera vez | Total                    | Total          | Desocupada   | Actividad no bien especificada | Total |
| <b>Región Cibao Nordeste</b>               | <b>511,062</b>                  | <b>205,443</b> | <b>189,929</b> | <b>15,514</b> | <b>11,872</b>                 | <b>3,642</b>             | <b>298,747</b> | <b>6,872</b> |                                |       |
| 10-14                                      | 64,286                          | 3,559          | 3,345          | 214           | 96                            | 118                      | 58,787         | 1,940        |                                |       |
| 15-19                                      | 64,338                          | 15,386         | 13,869         | 1,517         | 845                           | 672                      | 48,026         | 926          |                                |       |
| 20-24                                      | 55,241                          | 26,515         | 24,153         | 2,362         | 1,687                         | 675                      | 28,106         | 620          |                                |       |
| 25-29                                      | 48,001                          | 27,122         | 25,018         | 2,104         | 1,666                         | 438                      | 20,350         | 529          |                                |       |
| 30-34                                      | 45,362                          | 26,918         | 25,040         | 1,878         | 1,521                         | 357                      | 17,987         | 457          |                                |       |
| 35-39                                      | 40,369                          | 24,022         | 22,317         | 1,705         | 1,426                         | 279                      | 16,013         | 334          |                                |       |
| 40-44                                      | 37,841                          | 21,766         | 20,264         | 1,502         | 1,227                         | 275                      | 15,734         | 341          |                                |       |
| 45-49                                      | 33,852                          | 18,848         | 17,573         | 1,275         | 1,045                         | 230                      | 14,692         | 312          |                                |       |
| 50-54                                      | 29,073                          | 14,449         | 13,460         | 989           | 816                           | 173                      | 14,360         | 264          |                                |       |
| 55-59                                      | 23,544                          | 10,275         | 9,524          | 751           | 614                           | 137                      | 13,047         | 222          |                                |       |
| 60-64                                      | 20,907                          | 7,446          | 6,875          | 571           | 436                           | 135                      | 13,229         | 232          |                                |       |
| 65-69                                      | 14,707                          | 4,144          | 3,819          | 325           | 244                           | 81                       | 10,353         | 210          |                                |       |
| 70-74                                      | 13,154                          | 2,629          | 2,446          | 183           | 139                           | 44                       | 10,353         | 172          |                                |       |
| 75-79                                      | 8,538                           | 1,236          | 1,158          | 78            | 61                            | 17                       | 7,174          | 128          |                                |       |
| 80 años y más                              | 11,849                          | 1,128          | 1,068          | 60            | 49                            | 11                       | 10,536         | 185          |                                |       |
| <b>Hombres</b>                             | <b>261,397</b>                  | <b>139,819</b> | <b>129,476</b> | <b>10,343</b> | <b>8,311</b>                  | <b>2,032</b>             | <b>118,044</b> | <b>3,534</b> |                                |       |
| 10-14                                      | 33,124                          | 2,874          | 2,722          | 152           | 78                            | 74                       | 29,271         | 979          |                                |       |
| 15-19                                      | 32,748                          | 11,222         | 10,264         | 958           | 581                           | 377                      | 21,081         | 445          |                                |       |
| 20-24                                      | 28,422                          | 17,951         | 16,609         | 1,342         | 1,020                         | 322                      | 10,156         | 315          |                                |       |
| 25-29                                      | 24,599                          | 17,864         | 16,602         | 1,262         | 1,051                         | 211                      | 6,478          | 257          |                                |       |
| 30-34                                      | 23,129                          | 17,282         | 16,142         | 1,140         | 967                           | 173                      | 5,598          | 249          |                                |       |
| 35-39                                      | 20,528                          | 15,331         | 14,215         | 1,116         | 974                           | 142                      | 5,004          | 193          |                                |       |
| 40-44                                      | 19,470                          | 14,143         | 13,105         | 1,038         | 891                           | 147                      | 5,139          | 188          |                                |       |
| 45-49                                      | 17,304                          | 12,227         | 11,316         | 911           | 773                           | 138                      | 4,903          | 174          |                                |       |
| 50-54                                      | 15,109                          | 10,026         | 9,276          | 750           | 636                           | 114                      | 4,945          | 138          |                                |       |
| 55-59                                      | 12,308                          | 7,619          | 6,998          | 621           | 517                           | 104                      | 4,582          | 107          |                                |       |
| 60-64                                      | 10,825                          | 5,775          | 5,296          | 479           | 374                           | 105                      | 4,926          | 124          |                                |       |
| 65-69                                      | 7,532                           | 3,360          | 3,073          | 287           | 218                           | 69                       | 4,057          | 115          |                                |       |
| 70-74                                      | 6,505                           | 2,220          | 2,053          | 167           | 129                           | 38                       | 4,192          | 93           |                                |       |
| 75-79                                      | 4,116                           | 1,013          | 943            | 70            | 59                            | 11                       | 3,039          | 64           |                                |       |
| 80 años y más                              | 5,678                           | 912            | 862            | 50            | 43                            | 7                        | 4,673          | 93           |                                |       |
| <b>Mujeres</b>                             | <b>249,665</b>                  | <b>65,624</b>  | <b>60,453</b>  | <b>5,171</b>  | <b>3,561</b>                  | <b>1,610</b>             | <b>180,703</b> | <b>3,338</b> |                                |       |
| 10-14                                      | 31,162                          | 685            | 623            | 62            | 18                            | 44                       | 29,516         | 961          |                                |       |
| 15-19                                      | 31,590                          | 4,164          | 3,605          | 559           | 264                           | 295                      | 26,945         | 481          |                                |       |
| 20-24                                      | 26,819                          | 8,564          | 7,544          | 1,020         | 667                           | 353                      | 17,950         | 305          |                                |       |
| 25-29                                      | 23,402                          | 9,258          | 8,416          | 842           | 615                           | 227                      | 13,872         | 272          |                                |       |
| 30-34                                      | 22,233                          | 9,636          | 8,898          | 738           | 554                           | 184                      | 12,389         | 208          |                                |       |
| 35-39                                      | 19,841                          | 8,691          | 8,102          | 589           | 452                           | 137                      | 11,009         | 141          |                                |       |
| 40-44                                      | 18,371                          | 7,623          | 7,159          | 464           | 336                           | 128                      | 10,595         | 153          |                                |       |
| 45-49                                      | 16,548                          | 6,621          | 6,257          | 364           | 272                           | 92                       | 9,789          | 138          |                                |       |
| 50-54                                      | 13,964                          | 4,423          | 4,184          | 239           | 180                           | 59                       | 9,415          | 126          |                                |       |
| 55-59                                      | 11,236                          | 2,656          | 2,526          | 130           | 97                            | 33                       | 8,465          | 115          |                                |       |
| 60-64                                      | 10,082                          | 1,671          | 1,579          | 92            | 62                            | 30                       | 8,303          | 108          |                                |       |
| 65-69                                      | 7,175                           | 784            | 746            | 38            | 26                            | 12                       | 6,296          | 95           |                                |       |
| 70-74                                      | 6,649                           | 409            | 393            | 16            | 10                            | 6                        | 6,161          | 79           |                                |       |
| 75-79                                      | 4,422                           | 223            | 215            | 8             | 2                             | 6                        | 4,135          | 64           |                                |       |
| 80 años y más                              | 6,171                           | 216            | 206            | 10            | 6                             | 4                        | 5,863          | 92           |                                |       |

| Región, provincia, sexo y grupos de edades | Población de 10 años y más |                                 |              |                               |                          |                                |       |         |            |                          |  |
|--|----------------------------|---------------------------------|--------------|-------------------------------|--------------------------|--------------------------------|-------|---------|------------|--------------------------|--|
|  | Total                      | Población económicamente activa |              |                               |                          |                                | Total | Ocupada | Desocupada | No económicamente activa |  |
|  |                            | Total                           | Cesante      | Busca trabajo por primera vez | No económicamente activa | Actividad no bien especificada |       |         |            |                          |  |
| <b>Provincia Duarte</b>                    | <b>237,576</b>             | <b>95,483</b>                   | <b>6,853</b> | <b>5,333</b>                  | <b>1,520</b>             | <b>139,273</b>                 |       |         |            | <b>2,820</b>             |  |
| 10-14                                      | 29,626                     | 1,861                           | 122          | 52                            | 70                       | 26,901                         |       |         |            | 864                      |  |
| 15-19                                      | 29,538                     | 7,338                           | 715          | 423                           | 292                      | 21,804                         |       |         |            | 396                      |  |
| 20-24                                      | 25,808                     | 12,147                          | 1,036        | 744                           | 292                      | 13,403                         |       |         |            | 258                      |  |
| 25-29                                      | 21,989                     | 12,259                          | 913          | 729                           | 184                      | 9,531                          |       |         |            | 199                      |  |
| 30-34                                      | 21,301                     | 12,644                          | 807          | 667                           | 140                      | 8,488                          |       |         |            | 169                      |  |
| 35-39                                      | 18,671                     | 11,129                          | 740          | 627                           | 113                      | 7,421                          |       |         |            | 121                      |  |
| 40-44                                      | 17,593                     | 10,040                          | 657          | 546                           | 111                      | 7,430                          |       |         |            | 123                      |  |
| 45-49                                      | 15,905                     | 8,877                           | 558          | 471                           | 87                       | 6,904                          |       |         |            | 124                      |  |
| 50-54                                      | 13,640                     | 6,821                           | 426          | 358                           | 68                       | 6,712                          |       |         |            | 107                      |  |
| 55-59                                      | 11,004                     | 4,726                           | 326          | 280                           | 46                       | 6,198                          |       |         |            | 80                       |  |
| 60-64                                      | 9,727                      | 3,464                           | 254          | 205                           | 49                       | 6,172                          |       |         |            | 91                       |  |
| 65-69                                      | 6,778                      | 1,909                           | 157          | 115                           | 42                       | 4,786                          |       |         |            | 83                       |  |
| 70-74                                      | 6,266                      | 1,222                           | 83           | 65                            | 18                       | 4,963                          |       |         |            | 81                       |  |
| 75-79                                      | 4,060                      | 537                             | 31           | 27                            | 4                        | 3,469                          |       |         |            | 54                       |  |
| 80 años y más                              | 5,670                      | 509                             | 28           | 24                            | 4                        | 5,091                          |       |         |            | 70                       |  |
| <b>Hombres</b>                             | <b>120,817</b>             | <b>65,099</b>                   | <b>4,566</b> | <b>3,722</b>                  | <b>844</b>               | <b>54,336</b>                  |       |         |            | <b>1,382</b>             |  |
| 10-14                                      | 15,234                     | 1,515                           | 84           | 43                            | 41                       | 13,290                         |       |         |            | 429                      |  |
| 15-19                                      | 15,013                     | 5,397                           | 456          | 289                           | 167                      | 9,429                          |       |         |            | 187                      |  |
| 20-24                                      | 13,270                     | 8,291                           | 571          | 444                           | 127                      | 4,852                          |       |         |            | 127                      |  |
| 25-29                                      | 11,167                     | 8,048                           | 550          | 454                           | 96                       | 3,045                          |       |         |            | 74                       |  |
| 30-34                                      | 10,795                     | 8,087                           | 486          | 423                           | 63                       | 2,632                          |       |         |            | 76                       |  |
| 35-39                                      | 9,426                      | 7,092                           | 483          | 430                           | 53                       | 2,269                          |       |         |            | 65                       |  |
| 40-44                                      | 8,892                      | 6,454                           | 447          | 386                           | 61                       | 2,376                          |       |         |            | 62                       |  |
| 45-49                                      | 8,074                      | 5,742                           | 399          | 344                           | 55                       | 2,273                          |       |         |            | 59                       |  |
| 50-54                                      | 7,102                      | 4,765                           | 321          | 278                           | 43                       | 2,288                          |       |         |            | 49                       |  |
| 55-59                                      | 5,690                      | 3,521                           | 276          | 241                           | 35                       | 2,125                          |       |         |            | 44                       |  |
| 60-64                                      | 5,071                      | 2,722                           | 218          | 176                           | 42                       | 2,299                          |       |         |            | 50                       |  |
| 65-69                                      | 3,430                      | 1,569                           | 146          | 107                           | 39                       | 1,812                          |       |         |            | 49                       |  |
| 70-74                                      | 3,064                      | 1,040                           | 78           | 61                            | 17                       | 1,977                          |       |         |            | 47                       |  |
| 75-79                                      | 1,892                      | 445                             | 28           | 25                            | 3                        | 1,417                          |       |         |            | 30                       |  |
| 80 años y más                              | 2,697                      | 411                             | 23           | 21                            | 2                        | 2,252                          |       |         |            | 34                       |  |
| <b>Mujeres</b>                             | <b>116,759</b>             | <b>30,384</b>                   | <b>2,287</b> | <b>1,611</b>                  | <b>676</b>               | <b>84,937</b>                  |       |         |            | <b>1,438</b>             |  |
| 10-14                                      | 14,392                     | 346                             | 38           | 9                             | 29                       | 13,611                         |       |         |            | 435                      |  |
| 15-19                                      | 14,525                     | 1,941                           | 259          | 134                           | 125                      | 12,375                         |       |         |            | 209                      |  |
| 20-24                                      | 12,538                     | 3,856                           | 465          | 300                           | 165                      | 8,551                          |       |         |            | 131                      |  |
| 25-29                                      | 10,822                     | 4,211                           | 363          | 275                           | 88                       | 6,486                          |       |         |            | 125                      |  |
| 30-34                                      | 10,506                     | 4,557                           | 321          | 244                           | 77                       | 5,856                          |       |         |            | 93                       |  |
| 35-39                                      | 9,245                      | 4,037                           | 257          | 197                           | 60                       | 5,152                          |       |         |            | 56                       |  |
| 40-44                                      | 8,701                      | 3,586                           | 210          | 160                           | 50                       | 5,054                          |       |         |            | 61                       |  |
| 45-49                                      | 7,831                      | 3,135                           | 159          | 127                           | 32                       | 4,631                          |       |         |            | 65                       |  |
| 50-54                                      | 6,538                      | 2,056                           | 105          | 80                            | 25                       | 4,424                          |       |         |            | 58                       |  |
| 55-59                                      | 5,314                      | 1,205                           | 50           | 39                            | 11                       | 4,073                          |       |         |            | 36                       |  |
| 60-64                                      | 4,656                      | 742                             | 36           | 29                            | 7                        | 3,873                          |       |         |            | 41                       |  |
| 65-69                                      | 3,348                      | 340                             | 11           | 8                             | 3                        | 2,974                          |       |         |            | 34                       |  |
| 70-74                                      | 3,202                      | 182                             | 5            | 4                             | 1                        | 2,986                          |       |         |            | 34                       |  |
| 75-79                                      | 2,168                      | 92                              | 3            | 2                             | 1                        | 2,052                          |       |         |            | 24                       |  |
| 80 años y más                              | 2,973                      | 98                              | 5            | 3                             | 2                        | 2,839                          |       |         |            | 36                       |  |



Cuadro 1. continuación...

| Región, provincia, sexo y grupos de edades | Población de 10 años y más |                                 |               |              |              |            |                               |              |              |  |                                |
|--|----------------------------|---------------------------------|---------------|--------------|--------------|------------|-------------------------------|--------------|--------------|--|--------------------------------|
|  | Total                      | Población económicamente activa |               |              |              |            | No económicamente activa      |              |              |  | Actividad no bien especificada |
|  |                            | Total                           | Ocupada       | Total        | Cesante      | Desocupada | Busca trabajo por primera vez | activa       | especificada |  |                                |
| <b>Provincia</b>                           | <b>114,856</b>             | <b>47,480</b>                   | <b>43,961</b> | <b>3,519</b> | <b>2,672</b> | <b>847</b> | <b>65,962</b>                 | <b>1,414</b> |              |  |                                |
| 10-14                                      | 14,949                     | 915                             | 865           | 50           | 23           | 27         | 13,613                        | 421          |              |  |                                |
| 15-19                                      | 14,769                     | 3,779                           | 3,435         | 344          | 195          | 149        | 10,804                        | 186          |              |  |                                |
| 20-24                                      | 12,501                     | 6,267                           | 5,748         | 519          | 368          | 151        | 6,110                         | 124          |              |  |                                |
| 25-29                                      | 10,777                     | 6,182                           | 5,733         | 449          | 351          | 98         | 4,487                         | 108          |              |  |                                |
| 30-34                                      | 10,027                     | 6,043                           | 5,629         | 414          | 321          | 93         | 3,898                         | 86           |              |  |                                |
| 35-39                                      | 8,765                      | 5,299                           | 4,936         | 363          | 297          | 66         | 3,414                         | 52           |              |  |                                |
| 40-44                                      | 8,395                      | 4,906                           | 4,555         | 351          | 287          | 64         | 3,418                         | 71           |              |  |                                |
| 45-49                                      | 7,480                      | 4,247                           | 3,972         | 275          | 220          | 55         | 3,177                         | 56           |              |  |                                |
| 50-54                                      | 6,578                      | 3,310                           | 3,068         | 242          | 208          | 34         | 3,211                         | 57           |              |  |                                |
| 55-59                                      | 5,485                      | 2,546                           | 2,357         | 189          | 154          | 35         | 2,890                         | 49           |              |  |                                |
| 60-64                                      | 4,827                      | 1,816                           | 1,657         | 159          | 122          | 37         | 2,954                         | 57           |              |  |                                |
| 65-69                                      | 3,233                      | 961                             | 894           | 67           | 55           | 12         | 2,224                         | 48           |              |  |                                |
| 70-74                                      | 2,827                      | 632                             | 577           | 55           | 40           | 15         | 2,159                         | 36           |              |  |                                |
| 75-79                                      | 1,791                      | 329                             | 307           | 22           | 17           | 5          | 1,438                         | 24           |              |  |                                |
| 80 años y más                              | 2,452                      | 248                             | 228           | 20           | 14           | 6          | 2,165                         | 39           |              |  |                                |
| <b>Hombres</b>                             | <b>59,222</b>              | <b>33,035</b>                   | <b>30,639</b> | <b>2,396</b> | <b>1,924</b> | <b>472</b> | <b>25,481</b>                 | <b>706</b>   |              |  |                                |
| 10-14                                      | 7,771                      | 749                             | 711           | 38           | 20           | 18         | 6,802                         | 220          |              |  |                                |
| 15-19                                      | 7,532                      | 2,827                           | 2,604         | 223          | 144          | 79         | 4,617                         | 88           |              |  |                                |
| 20-24                                      | 6,400                      | 4,287                           | 3,990         | 297          | 226          | 71         | 2,052                         | 61           |              |  |                                |
| 25-29                                      | 5,579                      | 4,169                           | 3,892         | 277          | 222          | 55         | 1,360                         | 50           |              |  |                                |
| 30-34                                      | 5,090                      | 3,938                           | 3,678         | 260          | 212          | 48         | 1,116                         | 36           |              |  |                                |
| 35-39                                      | 4,456                      | 3,447                           | 3,202         | 245          | 208          | 37         | 983                           | 26           |              |  |                                |
| 40-44                                      | 4,358                      | 3,294                           | 3,049         | 245          | 214          | 31         | 1,028                         | 36           |              |  |                                |
| 45-49                                      | 3,882                      | 2,844                           | 2,648         | 196          | 168          | 28         | 1,006                         | 32           |              |  |                                |
| 50-54                                      | 3,374                      | 2,333                           | 2,146         | 187          | 167          | 20         | 1,014                         | 27           |              |  |                                |
| 55-59                                      | 2,919                      | 1,907                           | 1,753         | 154          | 127          | 27         | 990                           | 22           |              |  |                                |
| 60-64                                      | 2,496                      | 1,437                           | 1,304         | 133          | 105          | 28         | 1,028                         | 31           |              |  |                                |
| 65-69                                      | 1,726                      | 782                             | 729           | 53           | 44           | 9          | 918                           | 26           |              |  |                                |
| 70-74                                      | 1,479                      | 545                             | 493           | 52           | 39           | 13         | 914                           | 20           |              |  |                                |
| 75-79                                      | 934                        | 275                             | 254           | 21           | 17           | 4          | 650                           | 9            |              |  |                                |
| 80 años y más                              | 1,226                      | 201                             | 186           | 15           | 11           | 4          | 1,003                         | 22           |              |  |                                |
| <b>Mujeres</b>                             | <b>55,634</b>              | <b>14,445</b>                   | <b>13,322</b> | <b>1,123</b> | <b>748</b>   | <b>375</b> | <b>40,481</b>                 | <b>708</b>   |              |  |                                |
| 10-14                                      | 7,178                      | 166                             | 154           | 12           | 3            | 9          | 6,811                         | 201          |              |  |                                |
| 15-19                                      | 7,237                      | 952                             | 831           | 121          | 51           | 70         | 6,187                         | 98           |              |  |                                |
| 20-24                                      | 6,101                      | 1,980                           | 1,758         | 222          | 142          | 80         | 4,058                         | 63           |              |  |                                |
| 25-29                                      | 5,198                      | 2,013                           | 1,841         | 172          | 129          | 43         | 3,127                         | 58           |              |  |                                |
| 30-34                                      | 4,937                      | 2,105                           | 1,951         | 154          | 109          | 45         | 2,782                         | 50           |              |  |                                |
| 35-39                                      | 4,309                      | 1,852                           | 1,734         | 118          | 89           | 29         | 2,431                         | 26           |              |  |                                |
| 40-44                                      | 4,037                      | 1,612                           | 1,506         | 106          | 73           | 33         | 2,390                         | 35           |              |  |                                |
| 45-49                                      | 3,598                      | 1,403                           | 1,324         | 79           | 52           | 27         | 2,171                         | 24           |              |  |                                |
| 50-54                                      | 3,204                      | 977                             | 922           | 55           | 41           | 14         | 2,197                         | 30           |              |  |                                |
| 55-59                                      | 2,566                      | 639                             | 604           | 35           | 27           | 8          | 1,900                         | 27           |              |  |                                |
| 60-64                                      | 2,331                      | 379                             | 353           | 26           | 17           | 9          | 1,926                         | 26           |              |  |                                |
| 65-69                                      | 1,507                      | 179                             | 165           | 14           | 11           | 3          | 1,306                         | 22           |              |  |                                |
| 70-74                                      | 1,348                      | 87                              | 84            | 3            | 0            | 2          | 1,245                         | 16           |              |  |                                |
| 75-79                                      | 857                        | 54                              | 53            | 1            | 0            | 1          | 788                           | 15           |              |  |                                |
| 80 años y más                              | 1,226                      | 47                              | 42            | 5            | 3            | 2          | 1,162                         | 17           |              |  |                                |

| Región, provincia, sexo y grupos de edades | Población de 10 años y más |                                 |               |              |              |                               |                          |            |                               |                          |                                |
|--|----------------------------|---------------------------------|---------------|--------------|--------------|-------------------------------|--------------------------|------------|-------------------------------|--------------------------|--------------------------------|
|  | Total                      | Población económicamente activa |               |              |              |                               | No económicamente activa |            |                               |                          | Actividad no bien especificada |
|  |                            | Total                           | Ocupada       | Total        | Cesante      | Busca trabajo por primera vez | Total                    | Desocupada | Busca trabajo por primera vez | No económicamente activa |                                |
| <b>Provincia Hermanas Mirabal</b>          | <b>76,783</b>              | <b>29,623</b>                   | <b>27,572</b> | <b>2,051</b> | <b>1,590</b> | <b>461</b>                    | <b>46,249</b>            | <b>911</b> |                               |                          |                                |
| 10-14                                      | 8,916                      | 346                             | 327           | 19           | 10           | 9                             | 8,326                    | 244        |                               |                          |                                |
| 15-19                                      | 9,208                      | 1,825                           | 1,657         | 168          | 94           | 74                            | 7,259                    | 124        |                               |                          |                                |
| 20-24                                      | 7,750                      | 3,515                           | 3,214         | 301          | 212          | 89                            | 4,167                    | 68         |                               |                          |                                |
| 25-29                                      | 6,715                      | 3,750                           | 3,473         | 277          | 223          | 54                            | 2,916                    | 49         |                               |                          |                                |
| 30-34                                      | 6,516                      | 3,853                           | 3,587         | 266          | 219          | 47                            | 2,609                    | 54         |                               |                          |                                |
| 35-39                                      | 6,084                      | 3,528                           | 3,302         | 226          | 196          | 30                            | 2,508                    | 48         |                               |                          |                                |
| 40-44                                      | 5,847                      | 3,358                           | 3,163         | 195          | 164          | 31                            | 2,446                    | 43         |                               |                          |                                |
| 45-49                                      | 5,310                      | 2,927                           | 2,740         | 187          | 161          | 26                            | 2,334                    | 49         |                               |                          |                                |
| 50-54                                      | 4,507                      | 2,219                           | 2,092         | 127          | 96           | 31                            | 2,257                    | 31         |                               |                          |                                |
| 55-59                                      | 3,710                      | 1,548                           | 1,438         | 110          | 88           | 22                            | 2,120                    | 42         |                               |                          |                                |
| 60-64                                      | 3,426                      | 1,180                           | 1,105         | 75           | 50           | 25                            | 2,209                    | 37         |                               |                          |                                |
| 65-69                                      | 2,515                      | 671                             | 619           | 52           | 41           | 11                            | 1,809                    | 35         |                               |                          |                                |
| 70-74                                      | 2,314                      | 446                             | 420           | 26           | 20           | 6                             | 1,852                    | 16         |                               |                          |                                |
| 75-79                                      | 1,609                      | 224                             | 208           | 16           | 10           | 6                             | 1,355                    | 30         |                               |                          |                                |
| 80 años y más                              | 2,356                      | 233                             | 227           | 6            | 6            | 0                             | 2,082                    | 41         |                               |                          |                                |
| <b>Hombres</b>                             | <b>38,979</b>              | <b>19,999</b>                   | <b>18,525</b> | <b>1,474</b> | <b>1,187</b> | <b>287</b>                    | <b>18,528</b>            | <b>452</b> |                               |                          |                                |
| 10-14                                      | 4,577                      | 289                             | 274           | 15           | 8            | 7                             | 4,163                    | 125        |                               |                          |                                |
| 15-19                                      | 4,727                      | 1,370                           | 1,257         | 113          | 68           | 45                            | 3,293                    | 64         |                               |                          |                                |
| 20-24                                      | 4,032                      | 2,375                           | 2,179         | 196          | 147          | 49                            | 1,628                    | 29         |                               |                          |                                |
| 25-29                                      | 3,443                      | 2,468                           | 2,295         | 173          | 149          | 24                            | 954                      | 21         |                               |                          |                                |
| 30-34                                      | 3,357                      | 2,447                           | 2,270         | 177          | 149          | 28                            | 882                      | 28         |                               |                          |                                |
| 35-39                                      | 3,106                      | 2,245                           | 2,085         | 160          | 141          | 19                            | 835                      | 26         |                               |                          |                                |
| 40-44                                      | 3,011                      | 2,146                           | 2,000         | 146          | 128          | 18                            | 842                      | 23         |                               |                          |                                |
| 45-49                                      | 2,707                      | 1,888                           | 1,738         | 150          | 131          | 19                            | 793                      | 26         |                               |                          |                                |
| 50-54                                      | 2,309                      | 1,490                           | 1,385         | 105          | 80           | 25                            | 800                      | 19         |                               |                          |                                |
| 55-59                                      | 1,877                      | 1,129                           | 1,040         | 89           | 73           | 16                            | 732                      | 16         |                               |                          |                                |
| 60-64                                      | 1,695                      | 884                             | 822           | 62           | 41           | 21                            | 793                      | 18         |                               |                          |                                |
| 65-69                                      | 1,233                      | 547                             | 501           | 46           | 38           | 8                             | 671                      | 15         |                               |                          |                                |
| 70-74                                      | 1,069                      | 359                             | 336           | 23           | 18           | 5                             | 704                      | 6          |                               |                          |                                |
| 75-79                                      | 742                        | 172                             | 159           | 13           | 10           | 3                             | 553                      | 17         |                               |                          |                                |
| 80 años y más                              | 1,094                      | 190                             | 184           | 6            | 6            | 0                             | 885                      | 19         |                               |                          |                                |
| <b>Mujeres</b>                             | <b>37,804</b>              | <b>9,624</b>                    | <b>9,047</b>  | <b>577</b>   | <b>403</b>   | <b>174</b>                    | <b>27,721</b>            | <b>459</b> |                               |                          |                                |
| 10-14                                      | 4,339                      | 57                              | 53            | 4            | 2            | 2                             | 4,163                    | 119        |                               |                          |                                |
| 15-19                                      | 4,481                      | 455                             | 400           | 55           | 26           | 29                            | 3,966                    | 60         |                               |                          |                                |
| 20-24                                      | 3,718                      | 1,140                           | 1,035         | 105          | 65           | 40                            | 2,539                    | 39         |                               |                          |                                |
| 25-29                                      | 3,272                      | 1,282                           | 1,178         | 104          | 74           | 30                            | 1,962                    | 28         |                               |                          |                                |
| 30-34                                      | 3,159                      | 1,406                           | 1,317         | 89           | 70           | 19                            | 1,727                    | 26         |                               |                          |                                |
| 35-39                                      | 2,978                      | 1,283                           | 1,217         | 66           | 55           | 11                            | 1,673                    | 22         |                               |                          |                                |
| 40-44                                      | 2,836                      | 1,212                           | 1,163         | 49           | 36           | 13                            | 1,604                    | 20         |                               |                          |                                |
| 45-49                                      | 2,603                      | 1,039                           | 1,002         | 37           | 30           | 7                             | 1,541                    | 23         |                               |                          |                                |
| 50-54                                      | 2,198                      | 729                             | 707           | 22           | 16           | 6                             | 1,457                    | 12         |                               |                          |                                |
| 55-59                                      | 1,833                      | 419                             | 398           | 21           | 15           | 6                             | 1,388                    | 26         |                               |                          |                                |
| 60-64                                      | 1,731                      | 296                             | 283           | 13           | 9            | 4                             | 1,416                    | 19         |                               |                          |                                |
| 65-69                                      | 1,282                      | 124                             | 118           | 6            | 3            | 3                             | 1,138                    | 20         |                               |                          |                                |
| 70-74                                      | 1,245                      | 87                              | 84            | 3            | 2            | 1                             | 1,148                    | 10         |                               |                          |                                |
| 75-79                                      | 867                        | 52                              | 49            | 3            | 0            | 3                             | 802                      | 13         |                               |                          |                                |
| 80 años y más                              | 1,262                      | 43                              | 43            | 0            | 0            | 0                             | 1,197                    | 22         |                               |                          |                                |

Cuadro 1. continuación...

| Región, provincia, sexo y grupos de edades | Población de 10 años y más |                                 |              |              |            |               |                               |                          |                                |  |                                |
|--|----------------------------|---------------------------------|--------------|--------------|------------|---------------|-------------------------------|--------------------------|--------------------------------|--|--------------------------------|
|  | Total                      | Población económicamente activa |              |              |            |               | No económicamente activa      |                          |                                |  | Actividad no bien especificada |
|  |                            | Total                           | Ocupada      | Total        | Cesante    | Desocupada    | Busca trabajo por primera vez | No económicamente activa | Actividad no bien especificada |  |                                |
| <b>Provincia Samaná</b>                    | <b>81,847</b>              | <b>29,766</b>                   | <b>3,091</b> | <b>2,277</b> | <b>814</b> | <b>47,263</b> | <b>1,727</b>                  |                          |                                |  |                                |
| 10-14                                      | 10,795                     | 414                             | 23           | 11           | 12         | 9,947         | 411                           |                          |                                |  |                                |
| 15-19                                      | 10,823                     | 2,154                           | 290          | 133          | 157        | 8,159         | 220                           |                          |                                |  |                                |
| 20-24                                      | 9,182                      | 4,080                           | 506          | 363          | 143        | 4,426         | 170                           |                          |                                |  |                                |
| 25-29                                      | 8,520                      | 4,466                           | 465          | 363          | 102        | 3,416         | 173                           |                          |                                |  |                                |
| 30-34                                      | 7,518                      | 4,378                           | 391          | 314          | 77         | 2,992         | 148                           |                          |                                |  |                                |
| 35-39                                      | 6,849                      | 3,690                           | 376          | 306          | 70         | 2,670         | 113                           |                          |                                |  |                                |
| 40-44                                      | 6,006                      | 3,163                           | 299          | 230          | 69         | 2,440         | 104                           |                          |                                |  |                                |
| 45-49                                      | 5,157                      | 2,542                           | 255          | 193          | 62         | 2,277         | 83                            |                          |                                |  |                                |
| 50-54                                      | 4,348                      | 1,905                           | 194          | 154          | 40         | 2,180         | 69                            |                          |                                |  |                                |
| 55-59                                      | 3,345                      | 1,455                           | 126          | 92           | 34         | 1,839         | 51                            |                          |                                |  |                                |
| 60-64                                      | 2,927                      | 903                             | 83           | 59           | 24         | 1,894         | 47                            |                          |                                |  |                                |
| 65-69                                      | 2,181                      | 554                             | 49           | 33           | 16         | 1,534         | 44                            |                          |                                |  |                                |
| 70-74                                      | 1,747                      | 310                             | 19           | 14           | 5          | 1,379         | 39                            |                          |                                |  |                                |
| 75-79                                      | 1,078                      | 137                             | 9            | 7            | 2          | 912           | 20                            |                          |                                |  |                                |
| 80 años y más                              | 1,371                      | 132                             | 6            | 5            | 1          | 1,198         | 35                            |                          |                                |  |                                |
| <b>Hombres</b>                             | <b>42,379</b>              | <b>19,779</b>                   | <b>1,907</b> | <b>1,478</b> | <b>429</b> | <b>19,699</b> | <b>994</b>                    |                          |                                |  |                                |
| 10-14                                      | 5,542                      | 306                             | 15           | 7            | 8          | 5,016         | 205                           |                          |                                |  |                                |
| 15-19                                      | 5,476                      | 1,462                           | 166          | 80           | 86         | 3,742         | 106                           |                          |                                |  |                                |
| 20-24                                      | 4,720                      | 2,720                           | 278          | 203          | 75         | 1,624         | 98                            |                          |                                |  |                                |
| 25-29                                      | 4,410                      | 2,917                           | 262          | 226          | 36         | 1,119         | 112                           |                          |                                |  |                                |
| 30-34                                      | 3,887                      | 2,593                           | 217          | 183          | 34         | 968           | 109                           |                          |                                |  |                                |
| 35-39                                      | 3,540                      | 2,319                           | 228          | 195          | 33         | 917           | 76                            |                          |                                |  |                                |
| 40-44                                      | 3,209                      | 2,049                           | 200          | 163          | 37         | 893           | 67                            |                          |                                |  |                                |
| 45-49                                      | 2,641                      | 1,587                           | 166          | 130          | 36         | 831           | 57                            |                          |                                |  |                                |
| 50-54                                      | 2,324                      | 1,301                           | 137          | 111          | 26         | 843           | 43                            |                          |                                |  |                                |
| 55-59                                      | 1,822                      | 960                             | 102          | 76           | 26         | 735           | 25                            |                          |                                |  |                                |
| 60-64                                      | 1,563                      | 732                             | 66           | 52           | 14         | 806           | 25                            |                          |                                |  |                                |
| 65-69                                      | 1,143                      | 420                             | 42           | 29           | 13         | 656           | 25                            |                          |                                |  |                                |
| 70-74                                      | 893                        | 262                             | 14           | 11           | 3          | 597           | 20                            |                          |                                |  |                                |
| 75-79                                      | 548                        | 113                             | 8            | 7            | 1          | 419           | 8                             |                          |                                |  |                                |
| 80 años y más                              | 661                        | 110                             | 6            | 5            | 1          | 533           | 18                            |                          |                                |  |                                |
| <b>Mujeres</b>                             | <b>39,468</b>              | <b>9,987</b>                    | <b>1,184</b> | <b>799</b>   | <b>385</b> | <b>27,564</b> | <b>733</b>                    |                          |                                |  |                                |
| 10-14                                      | 5,253                      | 116                             | 8            | 4            | 4          | 4,931         | 206                           |                          |                                |  |                                |
| 15-19                                      | 5,347                      | 692                             | 124          | 53           | 71         | 4,417         | 114                           |                          |                                |  |                                |
| 20-24                                      | 4,462                      | 1,360                           | 228          | 160          | 68         | 2,802         | 72                            |                          |                                |  |                                |
| 25-29                                      | 4,110                      | 1,549                           | 203          | 137          | 66         | 2,297         | 61                            |                          |                                |  |                                |
| 30-34                                      | 3,631                      | 1,394                           | 174          | 131          | 43         | 2,024         | 39                            |                          |                                |  |                                |
| 35-39                                      | 3,309                      | 1,371                           | 148          | 111          | 37         | 1,753         | 37                            |                          |                                |  |                                |
| 40-44                                      | 2,797                      | 1,114                           | 99           | 67           | 32         | 1,547         | 37                            |                          |                                |  |                                |
| 45-49                                      | 2,516                      | 955                             | 89           | 63           | 26         | 1,446         | 26                            |                          |                                |  |                                |
| 50-54                                      | 2,024                      | 604                             | 57           | 43           | 14         | 1,337         | 26                            |                          |                                |  |                                |
| 55-59                                      | 1,523                      | 369                             | 24           | 16           | 8          | 1,104         | 26                            |                          |                                |  |                                |
| 60-64                                      | 1,364                      | 237                             | 17           | 7            | 10         | 1,088         | 22                            |                          |                                |  |                                |
| 65-69                                      | 1,038                      | 134                             | 7            | 4            | 3          | 878           | 19                            |                          |                                |  |                                |
| 70-74                                      | 854                        | 48                              | 5            | 3            | 2          | 782           | 19                            |                          |                                |  |                                |
| 75-79                                      | 530                        | 24                              | 1            | 0            | 1          | 493           | 12                            |                          |                                |  |                                |
| 80 años y más                              | 710                        | 28                              | 0            | 0            | 0          | 665           | 17                            |                          |                                |  |                                |

| Región, provincia, sexo y grupos de edades | Población de 10 años y más |                                 |              |              |              |                |                               |                          |                                |  |                                |
|--|----------------------------|---------------------------------|--------------|--------------|--------------|----------------|-------------------------------|--------------------------|--------------------------------|--|--------------------------------|
|  | Total                      | Población económicamente activa |              |              |              |                | No económicamente activa      |                          |                                |  | Actividad no bien especificada |
|  |                            | Total                           | Ocupada      | Total        | Cesante      | Desocupada     | Busca trabajo por primera vez | No económicamente activa | Actividad no bien especificada |  |                                |
| <b>Región Cibao Noroeste</b>               | <b>320,891</b>             | <b>123,928</b>                  | <b>9,271</b> | <b>6,567</b> | <b>2,704</b> | <b>183,680</b> | <b>4,012</b>                  |                          |                                |  |                                |
| 10-14                                      | 40,115                     | 1,872                           | 150          | 56           | 94           | 36,975         | 1,118                         |                          |                                |  |                                |
| 15-19                                      | 40,974                     | 9,205                           | 948          | 458          | 490          | 30,240         | 581                           |                          |                                |  |                                |
| 20-24                                      | 34,899                     | 16,270                          | 1,364        | 899          | 465          | 16,862         | 403                           |                          |                                |  |                                |
| 25-29                                      | 30,544                     | 16,600                          | 1,104        | 787          | 317          | 12,518         | 322                           |                          |                                |  |                                |
| 30-34                                      | 28,245                     | 16,283                          | 1,048        | 833          | 215          | 10,673         | 241                           |                          |                                |  |                                |
| 35-39                                      | 25,592                     | 14,624                          | 961          | 742          | 219          | 9,766          | 241                           |                          |                                |  |                                |
| 40-44                                      | 23,783                     | 14,165                          | 826          | 657          | 169          | 9,403          | 215                           |                          |                                |  |                                |
| 45-49                                      | 20,953                     | 11,193                          | 790          | 598          | 192          | 8,802          | 168                           |                          |                                |  |                                |
| 50-54                                      | 17,336                     | 8,332                           | 669          | 495          | 174          | 8,199          | 136                           |                          |                                |  |                                |
| 55-59                                      | 14,506                     | 6,148                           | 497          | 365          | 132          | 7,731          | 130                           |                          |                                |  |                                |
| 60-64                                      | 12,370                     | 4,222                           | 399          | 303          | 96           | 7,613          | 136                           |                          |                                |  |                                |
| 65-69                                      | 9,304                      | 2,782                           | 246          | 178          | 68           | 6,442          | 80                            |                          |                                |  |                                |
| 70-74                                      | 8,186                      | 1,704                           | 152          | 117          | 35           | 6,251          | 79                            |                          |                                |  |                                |
| 75-79                                      | 5,722                      | 901                             | 68           | 46           | 22           | 4,768          | 53                            |                          |                                |  |                                |
| 80 años y más                              | 8,362                      | 767                             | 49           | 33           | 16           | 7,437          | 109                           |                          |                                |  |                                |
| <b>Hombres</b>                             | <b>168,642</b>             | <b>86,922</b>                   | <b>6,595</b> | <b>4,809</b> | <b>1,786</b> | <b>73,043</b>  | <b>2,082</b>                  |                          |                                |  |                                |
| 10-14                                      | 20,675                     | 1,621                           | 116          | 47           | 69           | 18,499         | 555                           |                          |                                |  |                                |
| 15-19                                      | 21,473                     | 7,077                           | 613          | 311          | 302          | 13,486         | 297                           |                          |                                |  |                                |
| 20-24                                      | 18,826                     | 11,885                          | 886          | 594          | 292          | 5,848          | 207                           |                          |                                |  |                                |
| 25-29                                      | 16,413                     | 11,680                          | 711          | 528          | 183          | 3,843          | 179                           |                          |                                |  |                                |
| 30-34                                      | 14,982                     | 10,916                          | 685          | 564          | 121          | 3,253          | 128                           |                          |                                |  |                                |
| 35-39                                      | 13,443                     | 9,662                           | 682          | 540          | 142          | 2,967          | 132                           |                          |                                |  |                                |
| 40-44                                      | 12,466                     | 8,799                           | 585          | 483          | 102          | 2,953          | 129                           |                          |                                |  |                                |
| 45-49                                      | 10,907                     | 7,968                           | 583          | 449          | 134          | 2,857          | 82                            |                          |                                |  |                                |
| 50-54                                      | 9,156                      | 5,716                           | 535          | 394          | 141          | 2,832          | 73                            |                          |                                |  |                                |
| 55-59                                      | 7,536                      | 4,424                           | 396          | 293          | 103          | 2,655          | 61                            |                          |                                |  |                                |
| 60-64                                      | 6,517                      | 3,521                           | 340          | 264          | 76           | 2,918          | 78                            |                          |                                |  |                                |
| 65-69                                      | 4,838                      | 2,014                           | 222          | 160          | 62           | 2,566          | 36                            |                          |                                |  |                                |
| 70-74                                      | 4,238                      | 1,387                           | 135          | 107          | 28           | 2,671          | 45                            |                          |                                |  |                                |
| 75-79                                      | 2,996                      | 679                             | 64           | 45           | 19           | 2,231          | 22                            |                          |                                |  |                                |
| 80 años y más                              | 4,176                      | 612                             | 42           | 30           | 12           | 3,464          | 58                            |                          |                                |  |                                |
| <b>Mujeres</b>                             | <b>152,249</b>             | <b>37,006</b>                   | <b>2,676</b> | <b>1,758</b> | <b>918</b>   | <b>110,637</b> | <b>1,930</b>                  |                          |                                |  |                                |
| 10-14                                      | 19,440                     | 367                             | 34           | 9            | 25           | 18,476         | 563                           |                          |                                |  |                                |
| 15-19                                      | 19,501                     | 2,128                           | 335          | 147          | 188          | 16,754         | 284                           |                          |                                |  |                                |
| 20-24                                      | 16,073                     | 4,385                           | 478          | 305          | 173          | 11,014         | 196                           |                          |                                |  |                                |
| 25-29                                      | 14,131                     | 4,920                           | 393          | 259          | 134          | 8,675          | 143                           |                          |                                |  |                                |
| 30-34                                      | 13,263                     | 5,367                           | 363          | 269          | 94           | 7,420          | 113                           |                          |                                |  |                                |
| 35-39                                      | 12,149                     | 4,962                           | 279          | 202          | 77           | 6,799          | 109                           |                          |                                |  |                                |
| 40-44                                      | 11,317                     | 4,540                           | 241          | 174          | 67           | 6,450          | 86                            |                          |                                |  |                                |
| 45-49                                      | 10,046                     | 3,808                           | 207          | 149          | 58           | 5,945          | 86                            |                          |                                |  |                                |
| 50-54                                      | 8,180                      | 2,616                           | 134          | 101          | 33           | 5,367          | 63                            |                          |                                |  |                                |
| 55-59                                      | 6,970                      | 1,825                           | 101          | 72           | 29           | 5,076          | 69                            |                          |                                |  |                                |
| 60-64                                      | 5,853                      | 1,041                           | 59           | 39           | 20           | 4,695          | 58                            |                          |                                |  |                                |
| 65-69                                      | 4,466                      | 522                             | 24           | 18           | 6            | 3,876          | 44                            |                          |                                |  |                                |
| 70-74                                      | 3,948                      | 317                             | 17           | 10           | 7            | 3,580          | 34                            |                          |                                |  |                                |
| 75-79                                      | 2,726                      | 154                             | 4            | 1            | 3            | 2,537          | 31                            |                          |                                |  |                                |
| 80 años y más                              | 4,186                      | 155                             | 7            | 3            | 4            | 3,973          | 51                            |                          |                                |  |                                |

Cuadro 1. continuación...

| Región, provincia, sexo y grupos de edades | Población de 10 años y más |                                 |               |              |              |                               |                          |            |                               |                                |  |
|--|----------------------------|---------------------------------|---------------|--------------|--------------|-------------------------------|--------------------------|------------|-------------------------------|--------------------------------|--|
|  | Total                      | Población económicamente activa |               |              |              |                               | No económicamente activa |            |                               |                                |  |
|  |                            | Total                           | Ocupada       | Total        | Cesante      | Busca trabajo por primera vez | Total                    | Cesante    | Busca trabajo por primera vez | Actividad no bien especificada |  |
| <b>Provincia Dajabón</b>                   | <b>51,352</b>              | <b>20,923</b>                   | <b>19,016</b> | <b>1,907</b> | <b>1,290</b> | <b>617</b>                    | <b>29,852</b>            | <b>577</b> |                               |                                |  |
| 10-14                                      | 7,169                      | 389                             | 353           | 36           | 14           | 22                            | 6,609                    | 171        |                               |                                |  |
| 15-19                                      | 7,161                      | 1,689                           | 1,485         | 204          | 81           | 123                           | 5,376                    | 96         |                               |                                |  |
| 20-24                                      | 4,879                      | 2,457                           | 2,206         | 251          | 153          | 98                            | 2,385                    | 37         |                               |                                |  |
| 25-29                                      | 4,006                      | 2,323                           | 2,139         | 184          | 126          | 58                            | 1,637                    | 46         |                               |                                |  |
| 30-34                                      | 3,804                      | 2,308                           | 2,130         | 178          | 131          | 47                            | 1,463                    | 33         |                               |                                |  |
| 35-39                                      | 3,715                      | 2,331                           | 2,137         | 194          | 149          | 45                            | 1,351                    | 33         |                               |                                |  |
| 40-44                                      | 3,686                      | 2,246                           | 2,063         | 183          | 135          | 48                            | 1,410                    | 30         |                               |                                |  |
| 45-49                                      | 3,297                      | 1,957                           | 1,796         | 161          | 128          | 33                            | 1,321                    | 19         |                               |                                |  |
| 50-54                                      | 3,024                      | 1,705                           | 1,547         | 158          | 112          | 46                            | 1,299                    | 20         |                               |                                |  |
| 55-59                                      | 2,623                      | 1,275                           | 1,134         | 141          | 98           | 43                            | 1,326                    | 22         |                               |                                |  |
| 60-64                                      | 2,238                      | 928                             | 841           | 87           | 68           | 19                            | 1,292                    | 18         |                               |                                |  |
| 65-69                                      | 1,766                      | 583                             | 521           | 62           | 44           | 18                            | 1,173                    | 10         |                               |                                |  |
| 70-74                                      | 1,490                      | 372                             | 335           | 37           | 25           | 12                            | 1,100                    | 18         |                               |                                |  |
| 75-79                                      | 1,042                      | 189                             | 173           | 16           | 16           | 0                             | 845                      | 8          |                               |                                |  |
| 80 años y más                              | 1,452                      | 171                             | 156           | 15           | 10           | 5                             | 1,265                    | 16         |                               |                                |  |
| <b>Hombres</b>                             | <b>26,584</b>              | <b>14,251</b>                   | <b>12,832</b> | <b>1,419</b> | <b>977</b>   | <b>442</b>                    | <b>12,015</b>            | <b>318</b> |                               |                                |  |
| 10-14                                      | 3,637                      | 316                             | 287           | 29           | 11           | 18                            | 3,234                    | 87         |                               |                                |  |
| 15-19                                      | 3,774                      | 1,249                           | 1,113         | 136          | 54           | 82                            | 2,472                    | 53         |                               |                                |  |
| 20-24                                      | 2,527                      | 1,699                           | 1,538         | 161          | 93           | 68                            | 809                      | 19         |                               |                                |  |
| 25-29                                      | 2,047                      | 1,521                           | 1,399         | 122          | 84           | 38                            | 494                      | 32         |                               |                                |  |
| 30-34                                      | 1,889                      | 1,446                           | 1,326         | 120          | 87           | 33                            | 426                      | 17         |                               |                                |  |
| 35-39                                      | 1,901                      | 1,472                           | 1,324         | 148          | 116          | 32                            | 409                      | 20         |                               |                                |  |
| 40-44                                      | 1,915                      | 1,464                           | 1,331         | 133          | 101          | 32                            | 431                      | 20         |                               |                                |  |
| 45-49                                      | 1,713                      | 1,273                           | 1,145         | 128          | 104          | 24                            | 428                      | 12         |                               |                                |  |
| 50-54                                      | 1,637                      | 1,141                           | 1,011         | 130          | 93           | 37                            | 483                      | 13         |                               |                                |  |
| 55-59                                      | 1,381                      | 920                             | 803           | 117          | 83           | 34                            | 448                      | 13         |                               |                                |  |
| 60-64                                      | 1,184                      | 711                             | 636           | 75           | 61           | 14                            | 460                      | 13         |                               |                                |  |
| 65-69                                      | 912                        | 457                             | 400           | 57           | 42           | 15                            | 452                      | 3          |                               |                                |  |
| 70-74                                      | 764                        | 289                             | 255           | 34           | 23           | 11                            | 467                      | 8          |                               |                                |  |
| 75-79                                      | 541                        | 153                             | 138           | 15           | 15           | 0                             | 386                      | 2          |                               |                                |  |
| 80 años y más                              | 762                        | 140                             | 126           | 14           | 10           | 4                             | 616                      | 6          |                               |                                |  |
| <b>Mujeres</b>                             | <b>24,768</b>              | <b>6,672</b>                    | <b>6,184</b>  | <b>488</b>   | <b>313</b>   | <b>175</b>                    | <b>17,837</b>            | <b>259</b> |                               |                                |  |
| 10-14                                      | 3,532                      | 73                              | 66            | 7            | 3            | 4                             | 3,375                    | 84         |                               |                                |  |
| 15-19                                      | 3,387                      | 440                             | 372           | 68           | 27           | 41                            | 2,904                    | 43         |                               |                                |  |
| 20-24                                      | 2,352                      | 758                             | 668           | 90           | 60           | 30                            | 1,576                    | 18         |                               |                                |  |
| 25-29                                      | 1,959                      | 802                             | 740           | 62           | 42           | 20                            | 1,143                    | 14         |                               |                                |  |
| 30-34                                      | 1,915                      | 862                             | 804           | 58           | 44           | 14                            | 1,037                    | 16         |                               |                                |  |
| 35-39                                      | 1,814                      | 859                             | 813           | 46           | 33           | 13                            | 942                      | 13         |                               |                                |  |
| 40-44                                      | 1,771                      | 782                             | 732           | 50           | 34           | 16                            | 979                      | 10         |                               |                                |  |
| 45-49                                      | 1,584                      | 684                             | 651           | 33           | 24           | 9                             | 893                      | 7          |                               |                                |  |
| 50-54                                      | 1,387                      | 564                             | 536           | 28           | 19           | 9                             | 816                      | 7          |                               |                                |  |
| 55-59                                      | 1,242                      | 355                             | 331           | 24           | 15           | 9                             | 878                      | 9          |                               |                                |  |
| 60-64                                      | 1,054                      | 217                             | 205           | 12           | 7            | 5                             | 832                      | 5          |                               |                                |  |
| 65-69                                      | 854                        | 126                             | 121           | 5            | 2            | 3                             | 721                      | 7          |                               |                                |  |
| 70-74                                      | 726                        | 83                              | 80            | 3            | 2            | 1                             | 633                      | 10         |                               |                                |  |
| 75-79                                      | 501                        | 36                              | 35            | 1            | 1            | 0                             | 459                      | 6          |                               |                                |  |
| 80 años y más                              | 690                        | 31                              | 30            | 1            | 0            | 1                             | 649                      | 10         |                               |                                |  |

| Región, provincia, sexo y grupos de edades | Población de 10 años y más |                                 |               |              |              |            |                               |              |              |  |                                |
|--|----------------------------|---------------------------------|---------------|--------------|--------------|------------|-------------------------------|--------------|--------------|--|--------------------------------|
|  | Total                      | Población económicamente activa |               |              |              |            | No económicamente activa      |              |              |  | Actividad no bien especificada |
|  |                            | Total                           | Ocupada       | Total        | Cesante      | Desocupada | Busca trabajo por primera vez | activa       | especificada |  |                                |
| <b>Provincia Monte Cristi</b>              | <b>89,915</b>              | <b>36,175</b>                   | <b>33,809</b> | <b>2,366</b> | <b>1,719</b> | <b>647</b> | <b>52,534</b>                 | <b>1,206</b> |              |  |                                |
| 10-14                                      | 10,648                     | 477                             | 448           | 29           | 14           | 15         | 9,861                         | 310          |              |  |                                |
| 15-19                                      | 11,371                     | 2,515                           | 2,343         | 172          | 87           | 85         | 8,656                         | 200          |              |  |                                |
| 20-24                                      | 9,624                      | 4,563                           | 4,228         | 335          | 209          | 126        | 4,920                         | 141          |              |  |                                |
| 25-29                                      | 8,437                      | 4,671                           | 4,372         | 299          | 219          | 80         | 3,665                         | 101          |              |  |                                |
| 30-34                                      | 7,710                      | 4,575                           | 4,308         | 267          | 211          | 56         | 3,070                         | 65           |              |  |                                |
| 35-39                                      | 7,276                      | 4,290                           | 4,029         | 261          | 198          | 63         | 2,910                         | 76           |              |  |                                |
| 40-44                                      | 6,764                      | 3,928                           | 3,710         | 218          | 179          | 39         | 2,772                         | 64           |              |  |                                |
| 45-49                                      | 6,155                      | 3,408                           | 3,189         | 219          | 167          | 52         | 2,694                         | 53           |              |  |                                |
| 50-54                                      | 5,143                      | 2,576                           | 2,394         | 182          | 140          | 42         | 2,525                         | 42           |              |  |                                |
| 55-59                                      | 4,309                      | 1,939                           | 1,807         | 132          | 101          | 31         | 2,332                         | 38           |              |  |                                |
| 60-64                                      | 3,731                      | 1,404                           | 1,288         | 116          | 87           | 29         | 2,292                         | 35           |              |  |                                |
| 65-69                                      | 2,594                      | 815                             | 744           | 71           | 57           | 14         | 1,755                         | 24           |              |  |                                |
| 70-74                                      | 2,253                      | 519                             | 485           | 34           | 28           | 6          | 1,715                         | 19           |              |  |                                |
| 75-79                                      | 1,552                      | 273                             | 255           | 18           | 12           | 6          | 1,269                         | 10           |              |  |                                |
| 80 años y más                              | 2,348                      | 222                             | 209           | 13           | 10           | 3          | 2,098                         | 28           |              |  |                                |
| <b>Hombres</b>                             | <b>47,749</b>              | <b>25,816</b>                   | <b>24,134</b> | <b>1,682</b> | <b>1,304</b> | <b>378</b> | <b>21,309</b>                 | <b>624</b>   |              |  |                                |
| 10-14                                      | 5,656                      | 396                             | 376           | 20           | 13           | 7          | 5,087                         | 173          |              |  |                                |
| 15-19                                      | 5,978                      | 1,950                           | 1,840         | 110          | 56           | 54         | 3,924                         | 104          |              |  |                                |
| 20-24                                      | 5,223                      | 3,413                           | 3,181         | 232          | 151          | 81         | 1,738                         | 72           |              |  |                                |
| 25-29                                      | 4,565                      | 3,349                           | 3,155         | 194          | 161          | 33         | 1,169                         | 47           |              |  |                                |
| 30-34                                      | 4,150                      | 3,140                           | 2,966         | 174          | 143          | 31         | 973                           | 37           |              |  |                                |
| 35-39                                      | 3,860                      | 2,913                           | 2,728         | 185          | 147          | 38         | 912                           | 35           |              |  |                                |
| 40-44                                      | 3,586                      | 2,637                           | 2,483         | 154          | 138          | 16         | 912                           | 37           |              |  |                                |
| 45-49                                      | 3,195                      | 2,276                           | 2,119         | 157          | 128          | 29         | 897                           | 22           |              |  |                                |
| 50-54                                      | 2,672                      | 1,759                           | 1,613         | 146          | 115          | 31         | 894                           | 19           |              |  |                                |
| 55-59                                      | 2,237                      | 1,395                           | 1,298         | 97           | 78           | 19         | 826                           | 16           |              |  |                                |
| 60-64                                      | 2,022                      | 1,090                           | 994           | 96           | 79           | 17         | 913                           | 19           |              |  |                                |
| 65-69                                      | 1,397                      | 665                             | 602           | 63           | 50           | 13         | 719                           | 13           |              |  |                                |
| 70-74                                      | 1,180                      | 430                             | 403           | 27           | 24           | 3          | 738                           | 12           |              |  |                                |
| 75-79                                      | 846                        | 226                             | 209           | 17           | 12           | 5          | 615                           | 5            |              |  |                                |
| 80 años y más                              | 1,182                      | 177                             | 167           | 10           | 9            | 1          | 992                           | 13           |              |  |                                |
| <b>Mujeres</b>                             | <b>42,166</b>              | <b>10,359</b>                   | <b>9,675</b>  | <b>684</b>   | <b>415</b>   | <b>269</b> | <b>31,225</b>                 | <b>582</b>   |              |  |                                |
| 10-14                                      | 4,992                      | 81                              | 72            | 9            | 1            | 8          | 4,774                         | 137          |              |  |                                |
| 15-19                                      | 5,393                      | 565                             | 503           | 62           | 31           | 31         | 4,732                         | 96           |              |  |                                |
| 20-24                                      | 4,401                      | 1,150                           | 1,047         | 103          | 58           | 45         | 3,182                         | 69           |              |  |                                |
| 25-29                                      | 3,872                      | 1,322                           | 1,217         | 105          | 58           | 47         | 2,496                         | 54           |              |  |                                |
| 30-34                                      | 3,560                      | 1,435                           | 1,342         | 93           | 68           | 25         | 2,097                         | 28           |              |  |                                |
| 35-39                                      | 3,416                      | 1,377                           | 1,301         | 76           | 51           | 25         | 1,998                         | 41           |              |  |                                |
| 40-44                                      | 3,178                      | 1,291                           | 1,227         | 64           | 41           | 23         | 1,860                         | 27           |              |  |                                |
| 45-49                                      | 2,960                      | 1,132                           | 1,070         | 62           | 39           | 23         | 1,797                         | 31           |              |  |                                |
| 50-54                                      | 2,471                      | 817                             | 781           | 36           | 25           | 11         | 1,631                         | 23           |              |  |                                |
| 55-59                                      | 2,072                      | 544                             | 509           | 35           | 23           | 12         | 1,506                         | 22           |              |  |                                |
| 60-64                                      | 1,709                      | 314                             | 294           | 20           | 8            | 12         | 1,379                         | 16           |              |  |                                |
| 65-69                                      | 1,197                      | 150                             | 142           | 8            | 7            | 1          | 1,036                         | 11           |              |  |                                |
| 70-74                                      | 1,073                      | 89                              | 82            | 7            | 4            | 3          | 977                           | 7            |              |  |                                |
| 75-79                                      | 706                        | 47                              | 46            | 1            | 1            | 1          | 654                           | 5            |              |  |                                |
| 80 años y más                              | 1,166                      | 45                              | 42            | 3            | 1            | 2          | 1,106                         | 15           |              |  |                                |

Cuadro 1. continuación...

| Región, provincia, sexo y grupos de edades | Población de 10 años y más |                                 |               |              |            |            |                               |                          |                                |  |                                |
|--|----------------------------|---------------------------------|---------------|--------------|------------|------------|-------------------------------|--------------------------|--------------------------------|--|--------------------------------|
|  | Total                      | Población económicamente activa |               |              |            |            | No económicamente activa      |                          |                                |  | Actividad no bien especificada |
|  |                            | Total                           | Ocupada       | Total        | Cesante    | Desocupada | Busca trabajo por primera vez | No económicamente activa | Actividad no bien especificada |  |                                |
| <b>Provincia Santiago Rodríguez</b>        | <b>47,525</b>              | <b>17,307</b>                   | <b>15,609</b> | <b>1,698</b> | <b>972</b> | <b>726</b> | <b>29,672</b>                 | <b>546</b>               |                                |  |                                |
| 10-14                                      | 5,783                      | 362                             | 326           | 36           | 9          | 27         | 5,290                         | 131                      |                                |  |                                |
| 15-19                                      | 5,919                      | 1,461                           | 1,289         | 172          | 67         | 105        | 4,381                         | 77                       |                                |  |                                |
| 20-24                                      | 4,968                      | 2,269                           | 2,030         | 239          | 119        | 120        | 2,657                         | 42                       |                                |  |                                |
| 25-29                                      | 4,242                      | 2,183                           | 1,986         | 197          | 113        | 84         | 2,029                         | 30                       |                                |  |                                |
| 30-34                                      | 3,676                      | 1,977                           | 1,819         | 158          | 108        | 50         | 1,676                         | 23                       |                                |  |                                |
| 35-39                                      | 3,375                      | 1,791                           | 1,630         | 161          | 108        | 53         | 1,553                         | 31                       |                                |  |                                |
| 40-44                                      | 3,418                      | 1,808                           | 1,661         | 147          | 100        | 47         | 1,576                         | 34                       |                                |  |                                |
| 45-49                                      | 3,123                      | 1,597                           | 1,450         | 147          | 92         | 55         | 1,498                         | 28                       |                                |  |                                |
| 50-54                                      | 2,637                      | 1,212                           | 1,081         | 131          | 77         | 54         | 1,397                         | 28                       |                                |  |                                |
| 55-59                                      | 2,340                      | 935                             | 849           | 86           | 51         | 35         | 1,378                         | 27                       |                                |  |                                |
| 60-64                                      | 2,076                      | 669                             | 571           | 98           | 59         | 39         | 1,379                         | 28                       |                                |  |                                |
| 65-69                                      | 1,744                      | 451                             | 398           | 53           | 26         | 27         | 1,278                         | 15                       |                                |  |                                |
| 70-74                                      | 1,533                      | 295                             | 255           | 40           | 28         | 12         | 1,224                         | 14                       |                                |  |                                |
| 75-79                                      | 1,084                      | 146                             | 125           | 21           | 8          | 13         | 927                           | 11                       |                                |  |                                |
| 80 años y más                              | 1,607                      | 151                             | 139           | 12           | 7          | 5          | 1,429                         | 27                       |                                |  |                                |
| <b>Hombres</b>                             | <b>24,980</b>              | <b>12,370</b>                   | <b>11,002</b> | <b>1,368</b> | <b>773</b> | <b>595</b> | <b>12,330</b>                 | <b>280</b>               |                                |  |                                |
| 10-14                                      | 2,981                      | 292                             | 261           | 31           | 7          | 24         | 2,621                         | 68                       |                                |  |                                |
| 15-19                                      | 3,130                      | 1,096                           | 964           | 132          | 52         | 80         | 1,994                         | 40                       |                                |  |                                |
| 20-24                                      | 2,677                      | 1,649                           | 1,479         | 170          | 81         | 89         | 1,014                         | 14                       |                                |  |                                |
| 25-29                                      | 2,298                      | 1,556                           | 1,409         | 147          | 78         | 69         | 724                           | 18                       |                                |  |                                |
| 30-34                                      | 1,903                      | 1,347                           | 1,225         | 122          | 85         | 37         | 548                           | 8                        |                                |  |                                |
| 35-39                                      | 1,722                      | 1,196                           | 1,067         | 129          | 88         | 41         | 510                           | 16                       |                                |  |                                |
| 40-44                                      | 1,769                      | 1,219                           | 1,105         | 114          | 78         | 36         | 528                           | 22                       |                                |  |                                |
| 45-49                                      | 1,623                      | 1,074                           | 946           | 128          | 78         | 36         | 535                           | 14                       |                                |  |                                |
| 50-54                                      | 1,431                      | 879                             | 762           | 117          | 68         | 49         | 535                           | 17                       |                                |  |                                |
| 55-59                                      | 1,231                      | 701                             | 629           | 72           | 43         | 29         | 518                           | 12                       |                                |  |                                |
| 60-64                                      | 1,090                      | 508                             | 422           | 86           | 49         | 37         | 564                           | 18                       |                                |  |                                |
| 65-69                                      | 914                        | 371                             | 321           | 50           | 24         | 26         | 538                           | 5                        |                                |  |                                |
| 70-74                                      | 790                        | 198                             | 198           | 38           | 27         | 11         | 546                           | 8                        |                                |  |                                |
| 75-79                                      | 605                        | 121                             | 100           | 21           | 8          | 13         | 479                           | 5                        |                                |  |                                |
| 80 años y más                              | 816                        | 125                             | 114           | 11           | 7          | 4          | 676                           | 15                       |                                |  |                                |
| <b>Mujeres</b>                             | <b>22,545</b>              | <b>4,937</b>                    | <b>4,607</b>  | <b>330</b>   | <b>199</b> | <b>131</b> | <b>17,342</b>                 | <b>266</b>               |                                |  |                                |
| 10-14                                      | 2,802                      | 70                              | 65            | 5            | 2          | 3          | 2,669                         | 63                       |                                |  |                                |
| 15-19                                      | 2,789                      | 365                             | 325           | 40           | 15         | 25         | 2,387                         | 37                       |                                |  |                                |
| 20-24                                      | 2,291                      | 620                             | 551           | 69           | 38         | 31         | 1,643                         | 28                       |                                |  |                                |
| 25-29                                      | 1,944                      | 627                             | 577           | 50           | 35         | 15         | 1,305                         | 12                       |                                |  |                                |
| 30-34                                      | 1,773                      | 630                             | 594           | 36           | 23         | 13         | 1,128                         | 15                       |                                |  |                                |
| 35-39                                      | 1,653                      | 595                             | 563           | 32           | 20         | 12         | 1,043                         | 15                       |                                |  |                                |
| 40-44                                      | 1,649                      | 589                             | 556           | 33           | 22         | 11         | 1,048                         | 12                       |                                |  |                                |
| 45-49                                      | 1,500                      | 523                             | 504           | 19           | 14         | 5          | 963                           | 14                       |                                |  |                                |
| 50-54                                      | 1,206                      | 333                             | 319           | 14           | 9          | 5          | 862                           | 11                       |                                |  |                                |
| 55-59                                      | 1,109                      | 234                             | 220           | 14           | 8          | 6          | 860                           | 15                       |                                |  |                                |
| 60-64                                      | 986                        | 161                             | 149           | 12           | 10         | 2          | 815                           | 10                       |                                |  |                                |
| 65-69                                      | 830                        | 80                              | 77            | 3            | 2          | 1          | 740                           | 10                       |                                |  |                                |
| 70-74                                      | 743                        | 59                              | 57            | 2            | 1          | 1          | 678                           | 6                        |                                |  |                                |
| 75-79                                      | 479                        | 25                              | 25            | 0            | 0          | 0          | 448                           | 6                        |                                |  |                                |
| 80 años y más                              | 791                        | 26                              | 25            | 1            | 0          | 1          | 753                           | 12                       |                                |  |                                |

| Región, provincia, sexo y grupos de edades | Población de 10 años y más |                                 |               |              |              |            |                               |                          |       |  |                                |
|--|----------------------------|---------------------------------|---------------|--------------|--------------|------------|-------------------------------|--------------------------|-------|--|--------------------------------|
|  | Total                      | Población económicamente activa |               |              |              |            | No económicamente activa      |                          |       |  | Actividad no bien especificada |
|  |                            | Total                           | Ocupada       | Total        | Cesante      | Desocupada | Busca trabajo por primera vez | No económicamente activa | Total |  |                                |
| <b>Provincia Valverde</b>                  | <b>132,099</b>             | <b>58,794</b>                   | <b>55,494</b> | <b>3,300</b> | <b>2,586</b> | <b>714</b> | <b>71,622</b>                 | <b>1,683</b>             |       |  |                                |
| 10-14                                      | 16,515                     | 794                             | 745           | 49           | 19           | 30         | 15,215                        | 506                      |       |  |                                |
| 15-19                                      | 16,523                     | 4,488                           | 4,088         | 400          | 223          | 177        | 11,827                        | 208                      |       |  |                                |
| 20-24                                      | 15,428                     | 8,345                           | 7,806         | 539          | 418          | 121        | 6,900                         | 183                      |       |  |                                |
| 25-29                                      | 13,859                     | 8,527                           | 8,103         | 424          | 329          | 95         | 5,187                         | 145                      |       |  |                                |
| 30-34                                      | 13,055                     | 8,471                           | 8,026         | 445          | 383          | 62         | 4,464                         | 120                      |       |  |                                |
| 35-39                                      | 11,226                     | 7,173                           | 6,828         | 345          | 287          | 58         | 3,952                         | 101                      |       |  |                                |
| 40-44                                      | 9,915                      | 6,183                           | 5,905         | 278          | 243          | 35         | 3,645                         | 87                       |       |  |                                |
| 45-49                                      | 8,378                      | 5,021                           | 4,758         | 263          | 211          | 52         | 3,289                         | 68                       |       |  |                                |
| 50-54                                      | 6,532                      | 3,508                           | 3,310         | 198          | 166          | 32         | 2,978                         | 46                       |       |  |                                |
| 55-59                                      | 5,234                      | 2,496                           | 2,358         | 138          | 115          | 23         | 2,695                         | 43                       |       |  |                                |
| 60-64                                      | 4,325                      | 1,620                           | 1,522         | 98           | 89           | 9          | 2,650                         | 55                       |       |  |                                |
| 65-69                                      | 3,200                      | 933                             | 873           | 60           | 51           | 9          | 2,236                         | 31                       |       |  |                                |
| 70-74                                      | 2,910                      | 670                             | 629           | 41           | 36           | 5          | 2,212                         | 28                       |       |  |                                |
| 75-79                                      | 2,044                      | 293                             | 280           | 13           | 10           | 3          | 1,727                         | 24                       |       |  |                                |
| 80 años y más                              | 2,955                      | 272                             | 263           | 9            | 6            | 3          | 2,645                         | 38                       |       |  |                                |
| <b>Hombres</b>                             | <b>69,329</b>              | <b>41,080</b>                   | <b>38,954</b> | <b>2,126</b> | <b>1,755</b> | <b>371</b> | <b>27,389</b>                 | <b>860</b>               |       |  |                                |
| 10-14                                      | 8,401                      | 617                             | 581           | 36           | 16           | 20         | 7,557                         | 227                      |       |  |                                |
| 15-19                                      | 8,591                      | 3,395                           | 3,160         | 235          | 149          | 86         | 5,096                         | 100                      |       |  |                                |
| 20-24                                      | 8,399                      | 6,010                           | 5,687         | 323          | 269          | 54         | 2,287                         | 102                      |       |  |                                |
| 25-29                                      | 7,503                      | 5,965                           | 5,717         | 248          | 205          | 43         | 1,456                         | 82                       |       |  |                                |
| 30-34                                      | 7,040                      | 5,668                           | 5,399         | 269          | 249          | 20         | 1,306                         | 66                       |       |  |                                |
| 35-39                                      | 5,960                      | 4,763                           | 4,543         | 220          | 189          | 31         | 1,136                         | 61                       |       |  |                                |
| 40-44                                      | 5,196                      | 4,064                           | 3,880         | 184          | 166          | 18         | 1,082                         | 50                       |       |  |                                |
| 45-49                                      | 4,376                      | 3,345                           | 3,175         | 170          | 139          | 31         | 997                           | 34                       |       |  |                                |
| 50-54                                      | 3,416                      | 2,472                           | 2,330         | 142          | 118          | 24         | 920                           | 24                       |       |  |                                |
| 55-59                                      | 2,687                      | 1,804                           | 1,694         | 110          | 89           | 21         | 863                           | 20                       |       |  |                                |
| 60-64                                      | 2,221                      | 1,212                           | 1,129         | 83           | 75           | 8          | 981                           | 28                       |       |  |                                |
| 65-69                                      | 1,615                      | 743                             | 691           | 52           | 44           | 8          | 857                           | 15                       |       |  |                                |
| 70-74                                      | 1,504                      | 567                             | 531           | 36           | 33           | 3          | 920                           | 17                       |       |  |                                |
| 75-79                                      | 1,004                      | 243                             | 232           | 11           | 10           | 1          | 751                           | 10                       |       |  |                                |
| 80 años y más                              | 1,416                      | 212                             | 205           | 7            | 4            | 3          | 1,180                         | 24                       |       |  |                                |
| <b>Mujeres</b>                             | <b>62,770</b>              | <b>17,714</b>                   | <b>16,540</b> | <b>1,174</b> | <b>831</b>   | <b>343</b> | <b>44,233</b>                 | <b>823</b>               |       |  |                                |
| 10-14                                      | 8,114                      | 177                             | 164           | 13           | 3            | 10         | 7,658                         | 279                      |       |  |                                |
| 15-19                                      | 7,932                      | 1,093                           | 928           | 165          | 74           | 91         | 6,731                         | 108                      |       |  |                                |
| 20-24                                      | 7,029                      | 2,335                           | 2,119         | 216          | 149          | 67         | 4,613                         | 81                       |       |  |                                |
| 25-29                                      | 6,356                      | 2,562                           | 2,386         | 176          | 124          | 52         | 3,731                         | 63                       |       |  |                                |
| 30-34                                      | 6,015                      | 2,803                           | 2,627         | 176          | 134          | 42         | 3,158                         | 54                       |       |  |                                |
| 35-39                                      | 5,266                      | 2,410                           | 2,285         | 125          | 98           | 27         | 2,816                         | 40                       |       |  |                                |
| 40-44                                      | 4,719                      | 2,119                           | 2,025         | 94           | 77           | 17         | 2,563                         | 37                       |       |  |                                |
| 45-49                                      | 4,002                      | 1,676                           | 1,583         | 93           | 72           | 21         | 2,292                         | 34                       |       |  |                                |
| 50-54                                      | 3,116                      | 1,036                           | 980           | 56           | 48           | 8          | 2,058                         | 22                       |       |  |                                |
| 55-59                                      | 2,547                      | 692                             | 664           | 28           | 26           | 2          | 1,832                         | 23                       |       |  |                                |
| 60-64                                      | 2,104                      | 408                             | 393           | 15           | 14           | 1          | 1,669                         | 27                       |       |  |                                |
| 65-69                                      | 1,585                      | 190                             | 182           | 8            | 7            | 1          | 1,379                         | 16                       |       |  |                                |
| 70-74                                      | 1,406                      | 103                             | 98            | 5            | 3            | 2          | 1,292                         | 11                       |       |  |                                |
| 75-79                                      | 1,040                      | 50                              | 48            | 2            | 0            | 2          | 976                           | 14                       |       |  |                                |
| 80 años y más                              | 1,539                      | 60                              | 58            | 2            | 2            | 0          | 1,465                         | 14                       |       |  |                                |



Cuadro 1. continuación...

| Región, provincia, sexo y grupos de edades | Población de 10 años y más |                                 |               |               |                          |                               |
|--|----------------------------|---------------------------------|---------------|---------------|--------------------------|-------------------------------|
|  | Total                      | Población económicamente activa |               |               | No económicamente activa |                               |
|  |                            | Total                           | Ocupada       | Total         | Cesante                  | Busca trabajo por primera vez |
| <b>Región Valdesia</b>                     | <b>812,610</b>             | <b>305,241</b>                  | <b>26,210</b> | <b>19,612</b> | <b>6,598</b>             | <b>13,992</b>                 |
| 10-14                                      | 115,479                    | 4,383                           | 304           | 110           | 194                      | 4,275                         |
| 15-19                                      | 111,794                    | 21,117                          | 2,849         | 1,366         | 1,483                    | 2,224                         |
| 20-24                                      | 93,612                     | 41,779                          | 4,836         | 3,213         | 1,623                    | 1,317                         |
| 25-29                                      | 78,334                     | 45,388                          | 41,576        | 3,812         | 791                      | 960                           |
| 30-34                                      | 73,372                     | 41,490                          | 3,186         | 2,644         | 542                      | 911                           |
| 35-39                                      | 66,646                     | 40,618                          | 37,789        | 2,378         | 451                      | 740                           |
| 40-44                                      | 59,427                     | 35,920                          | 2,419         | 2,034         | 385                      | 643                           |
| 45-49                                      | 51,281                     | 29,671                          | 27,638        | 1,697         | 336                      | 497                           |
| 50-54                                      | 42,330                     | 22,367                          | 20,836        | 1,267         | 264                      | 491                           |
| 55-59                                      | 33,409                     | 15,194                          | 14,191        | 789           | 214                      | 492                           |
| 60-64                                      | 27,495                     | 10,059                          | 9,368         | 564           | 127                      | 429                           |
| 65-69                                      | 19,358                     | 5,693                           | 5,330         | 263           | 100                      | 289                           |
| 70-74                                      | 16,136                     | 3,400                           | 3,212         | 145           | 43                       | 249                           |
| 75-79                                      | 10,601                     | 1,744                           | 1,652         | 70            | 22                       | 173                           |
| 80 años y más                              | 13,336                     | 1,453                           | 1,379         | 51            | 23                       | 302                           |
| <b>Hombres</b>                             | <b>411,631</b>             | <b>200,505</b>                  | <b>15,128</b> | <b>11,758</b> | <b>3,370</b>             | <b>7,073</b>                  |
| 10-14                                      | 58,836                     | 3,326                           | 184           | 77            | 107                      | 2,147                         |
| 15-19                                      | 56,804                     | 15,266                          | 1,604         | 850           | 754                      | 1,064                         |
| 20-24                                      | 48,225                     | 28,188                          | 2,466         | 1,755         | 711                      | 655                           |
| 25-29                                      | 28,726                     | 26,958                          | 1,918         | 1,565         | 353                      | 457                           |
| 30-34                                      | 37,072                     | 27,845                          | 1,692         | 1,440         | 252                      | 494                           |
| 35-39                                      | 33,111                     | 24,785                          | 2,241         | 1,304         | 240                      | 377                           |
| 40-44                                      | 23,026                     | 20,807                          | 1,467         | 1,245         | 222                      | 332                           |
| 45-49                                      | 26,061                     | 17,484                          | 1,279         | 1,103         | 176                      | 259                           |
| 50-54                                      | 21,827                     | 14,801                          | 1,094         | 921           | 173                      | 259                           |
| 55-59                                      | 16,775                     | 10,429                          | 729           | 589           | 140                      | 240                           |
| 60-64                                      | 13,778                     | 7,305                           | 556           | 460           | 96                       | 227                           |
| 65-69                                      | 9,831                      | 4,380                           | 305           | 229           | 76                       | 170                           |
| 70-74                                      | 7,983                      | 2,669                           | 161           | 122           | 39                       | 128                           |
| 75-79                                      | 5,243                      | 1,377                           | 78            | 61            | 17                       | 95                            |
| 80 años y más                              | 6,333                      | 1,095                           | 51            | 37            | 14                       | 169                           |
| <b>Mujeres</b>                             | <b>400,979</b>             | <b>104,736</b>                  | <b>11,082</b> | <b>7,854</b>  | <b>3,228</b>             | <b>6,919</b>                  |
| 10-14                                      | 56,643                     | 1,057                           | 120           | 33            | 87                       | 2,128                         |
| 15-19                                      | 54,990                     | 7,096                           | 1,245         | 516           | 729                      | 1,160                         |
| 20-24                                      | 45,387                     | 13,591                          | 2,370         | 1,458         | 912                      | 662                           |
| 25-29                                      | 38,608                     | 16,512                          | 1,894         | 1,456         | 438                      | 503                           |
| 30-34                                      | 36,300                     | 16,831                          | 1,494         | 1,204         | 290                      | 417                           |
| 35-39                                      | 33,535                     | 15,833                          | 1,285         | 1,074         | 211                      | 363                           |
| 40-44                                      | 29,401                     | 13,646                          | 952           | 789           | 163                      | 311                           |
| 45-49                                      | 25,220                     | 10,154                          | 754           | 594           | 160                      | 238                           |
| 50-54                                      | 20,503                     | 7,129                           | 437           | 346           | 91                       | 232                           |
| 55-59                                      | 16,634                     | 4,491                           | 274           | 200           | 74                       | 252                           |
| 60-64                                      | 13,717                     | 2,754                           | 135           | 104           | 31                       | 202                           |
| 65-69                                      | 9,527                      | 1,313                           | 58            | 34            | 24                       | 119                           |
| 70-74                                      | 8,153                      | 731                             | 27            | 23            | 4                        | 121                           |
| 75-79                                      | 5,358                      | 367                             | 14            | 9             | 5                        | 78                            |
| 80 años y más                              | 7,003                      | 358                             | 23            | 14            | 9                        | 133                           |



| Región, provincia, sexo y grupos de edades | Población de 10 años y más      |               |              |              |                               |                          |                               |        |              |  |
|--|---------------------------------|---------------|--------------|--------------|-------------------------------|--------------------------|-------------------------------|--------|--------------|--|
|  | Población económicamente activa |               |              |              |                               | No económicamente activa |                               |        |              |  |
|  | Total                           | Ocupada       | Total        | Cesante      | Busca trabajo por primera vez | Total                    | Busca trabajo por primera vez | activa | especificada |  |
| <b>Provincia Peravia</b>                   | <b>146,626</b>                  | <b>53,436</b> | <b>3,956</b> | <b>3,017</b> | <b>939</b>                    | <b>87,317</b>            | <b>1,917</b>                  |        |              |  |
| 10-14                                      | 20,460                          | 733           | 56           | 23           | 33                            | 19,132                   | 539                           |        |              |  |
| 15-19                                      | 19,648                          | 3,999         | 504          | 266          | 238                           | 15,381                   | 268                           |        |              |  |
| 20-24                                      | 15,924                          | 6,758         | 715          | 498          | 217                           | 8,279                    | 172                           |        |              |  |
| 25-29                                      | 13,564                          | 7,039         | 543          | 434          | 109                           | 5,831                    | 151                           |        |              |  |
| 30-34                                      | 13,028                          | 7,679         | 7,224        | 380          | 455                           | 5,221                    | 128                           |        |              |  |
| 35-39                                      | 12,440                          | 7,401         | 6,951        | 369          | 81                            | 4,909                    | 130                           |        |              |  |
| 40-44                                      | 11,109                          | 6,458         | 6,101        | 318          | 39                            | 4,558                    | 93                            |        |              |  |
| 45-49                                      | 9,677                           | 5,346         | 5,036        | 256          | 54                            | 4,258                    | 73                            |        |              |  |
| 50-54                                      | 7,630                           | 3,870         | 3,668        | 202          | 30                            | 3,689                    | 71                            |        |              |  |
| 55-59                                      | 6,314                           | 2,784         | 2,638        | 119          | 27                            | 3,459                    | 71                            |        |              |  |
| 60-64                                      | 4,925                           | 1,733         | 1,639        | 94           | 9                             | 3,140                    | 52                            |        |              |  |
| 65-69                                      | 3,815                           | 1,085         | 1,025        | 60           | 12                            | 2,682                    | 48                            |        |              |  |
| 70-74                                      | 3,222                           | 627           | 590          | 28           | 9                             | 2,556                    | 39                            |        |              |  |
| 75-79                                      | 2,109                           | 324           | 310          | 14           | 4                             | 1,754                    | 31                            |        |              |  |
| 80 años y más                              | 2,761                           | 242           | 229          | 11           | 2                             | 2,468                    | 51                            |        |              |  |
| <b>Hombres</b>                             | <b>72,112</b>                   | <b>37,954</b> | <b>2,211</b> | <b>1,791</b> | <b>420</b>                    | <b>33,199</b>            | <b>959</b>                    |        |              |  |
| 10-14                                      | 10,335                          | 635           | 35           | 17           | 18                            | 9,432                    | 268                           |        |              |  |
| 15-19                                      | 9,883                           | 2,868         | 2,601        | 159          | 108                           | 6,875                    | 140                           |        |              |  |
| 20-24                                      | 7,893                           | 4,945         | 360          | 273          | 87                            | 2,865                    | 83                            |        |              |  |
| 25-29                                      | 6,645                           | 4,866         | 258          | 224          | 34                            | 1,711                    | 68                            |        |              |  |
| 30-34                                      | 6,258                           | 4,700         | 227          | 201          | 26                            | 1,496                    | 62                            |        |              |  |
| 35-39                                      | 5,929                           | 4,551         | 242          | 197          | 45                            | 1,320                    | 58                            |        |              |  |
| 40-44                                      | 5,488                           | 4,108         | 3,907        | 184          | 17                            | 1,318                    | 62                            |        |              |  |
| 45-49                                      | 4,747                           | 3,442         | 3,258        | 162          | 22                            | 1,268                    | 37                            |        |              |  |
| 50-54                                      | 3,761                           | 2,626         | 2,473        | 135          | 18                            | 1,094                    | 41                            |        |              |  |
| 55-59                                      | 3,146                           | 2,032         | 1,930        | 86           | 16                            | 1,086                    | 28                            |        |              |  |
| 60-64                                      | 2,387                           | 1,323         | 1,248        | 67           | 8                             | 1,044                    | 20                            |        |              |  |
| 65-69                                      | 1,883                           | 889           | 56           | 45           | 11                            | 965                      | 29                            |        |              |  |
| 70-74                                      | 1,525                           | 516           | 31           | 23           | 8                             | 990                      | 19                            |        |              |  |
| 75-79                                      | 994                             | 258           | 248          | 8            | 2                             | 719                      | 17                            |        |              |  |
| 80 años y más                              | 1,238                           | 195           | 185          | 10           | 0                             | 1,016                    | 27                            |        |              |  |
| <b>Mujeres</b>                             | <b>74,514</b>                   | <b>17,693</b> | <b>1,745</b> | <b>1,226</b> | <b>519</b>                    | <b>54,118</b>            | <b>958</b>                    |        |              |  |
| 10-14                                      | 10,125                          | 154           | 21           | 6            | 15                            | 9,700                    | 271                           |        |              |  |
| 15-19                                      | 9,765                           | 1,131         | 894          | 107          | 130                           | 8,506                    | 128                           |        |              |  |
| 20-24                                      | 8,031                           | 2,528         | 2,173        | 225          | 130                           | 5,414                    | 89                            |        |              |  |
| 25-29                                      | 6,919                           | 2,716         | 2,431        | 210          | 75                            | 4,120                    | 83                            |        |              |  |
| 30-34                                      | 6,770                           | 2,979         | 2,751        | 179          | 49                            | 3,725                    | 66                            |        |              |  |
| 35-39                                      | 6,511                           | 2,850         | 2,642        | 172          | 36                            | 3,589                    | 72                            |        |              |  |
| 40-44                                      | 5,621                           | 2,350         | 2,194        | 134          | 22                            | 3,240                    | 31                            |        |              |  |
| 45-49                                      | 4,930                           | 1,904         | 1,778        | 94           | 32                            | 2,990                    | 36                            |        |              |  |
| 50-54                                      | 3,869                           | 1,244         | 1,195        | 37           | 12                            | 2,595                    | 30                            |        |              |  |
| 55-59                                      | 3,168                           | 752           | 708          | 33           | 11                            | 2,373                    | 43                            |        |              |  |
| 60-64                                      | 2,538                           | 410           | 391          | 18           | 1                             | 2,096                    | 32                            |        |              |  |
| 65-69                                      | 1,932                           | 196           | 192          | 4            | 1                             | 1,717                    | 19                            |        |              |  |
| 70-74                                      | 1,697                           | 111           | 105          | 5            | 1                             | 1,566                    | 20                            |        |              |  |
| 75-79                                      | 1,115                           | 66            | 62           | 2            | 2                             | 1,035                    | 14                            |        |              |  |
| 80 años y más                              | 1,523                           | 47            | 44           | 1            | 2                             | 1,452                    | 24                            |        |              |  |



| Región, provincia, sexo y grupos de edades | Población de 10 años y más |                                 |               |              |              |            |                               |            |              |  |                                |
|--|----------------------------|---------------------------------|---------------|--------------|--------------|------------|-------------------------------|------------|--------------|--|--------------------------------|
|  | Total                      | Población económicamente activa |               |              |              |            | No económicamente activa      |            |              |  | Actividad no bien especificada |
|  |                            | Total                           | Ocupada       | Total        | Cesante      | Desocupada | Busca trabajo por primera vez | activa     | especificada |  |                                |
| <b>Provincia San José de Ocoa</b>          | <b>49,178</b>              | <b>21,966</b>                   | <b>20,202</b> | <b>1,764</b> | <b>1,290</b> | <b>474</b> | <b>26,683</b>                 | <b>529</b> |              |  |                                |
| 10-14                                      | 6,294                      | 402                             | 388           | 14           | 7            | 7          | 5,760                         | 132        |              |  |                                |
| 15-19                                      | 6,122                      | 1,720                           | 1,567         | 153          | 86           | 67         | 4,313                         | 89         |              |  |                                |
| 20-24                                      | 4,915                      | 2,729                           | 2,475         | 254          | 176          | 78         | 2,147                         | 39         |              |  |                                |
| 25-29                                      | 4,182                      | 2,607                           | 2,409         | 198          | 149          | 49         | 1,536                         | 39         |              |  |                                |
| 30-34                                      | 4,252                      | 2,661                           | 2,458         | 203          | 164          | 39         | 1,568                         | 23         |              |  |                                |
| 35-39                                      | 3,989                      | 2,531                           | 2,333         | 198          | 158          | 40         | 1,432                         | 26         |              |  |                                |
| 40-44                                      | 3,887                      | 2,484                           | 2,307         | 177          | 145          | 32         | 1,366                         | 37         |              |  |                                |
| 45-49                                      | 3,310                      | 2,020                           | 1,878         | 142          | 105          | 37         | 1,262                         | 28         |              |  |                                |
| 50-54                                      | 2,773                      | 1,574                           | 1,447         | 127          | 91           | 36         | 1,177                         | 22         |              |  |                                |
| 55-59                                      | 2,469                      | 1,234                           | 1,113         | 121          | 81           | 40         | 1,216                         | 19         |              |  |                                |
| 60-64                                      | 1,933                      | 799                             | 729           | 70           | 49           | 21         | 1,115                         | 19         |              |  |                                |
| 65-69                                      | 1,554                      | 525                             | 479           | 46           | 29           | 17         | 1,015                         | 14         |              |  |                                |
| 70-74                                      | 1,330                      | 350                             | 322           | 28           | 23           | 5          | 961                           | 19         |              |  |                                |
| 75-79                                      | 1,001                      | 195                             | 173           | 22           | 19           | 3          | 795                           | 11         |              |  |                                |
| 80 años y más                              | 1,167                      | 135                             | 124           | 11           | 8            | 3          | 1,020                         | 12         |              |  |                                |
| <b>Hombres</b>                             | <b>26,886</b>              | <b>15,803</b>                   | <b>14,546</b> | <b>1,257</b> | <b>948</b>   | <b>309</b> | <b>10,790</b>                 | <b>293</b> |              |  |                                |
| 10-14                                      | 3,284                      | 320                             | 309           | 11           | 7            | 4          | 2,898                         | 66         |              |  |                                |
| 15-19                                      | 3,276                      | 1,348                           | 1,244         | 104          | 66           | 38         | 1,886                         | 42         |              |  |                                |
| 20-24                                      | 2,889                      | 2,063                           | 1,895         | 168          | 116          | 52         | 803                           | 23         |              |  |                                |
| 25-29                                      | 2,364                      | 1,884                           | 1,764         | 120          | 94           | 26         | 458                           | 22         |              |  |                                |
| 30-34                                      | 2,331                      | 1,839                           | 1,703         | 136          | 116          | 20         | 478                           | 14         |              |  |                                |
| 35-39                                      | 2,130                      | 1,684                           | 1,556         | 128          | 103          | 25         | 430                           | 16         |              |  |                                |
| 40-44                                      | 2,114                      | 1,638                           | 1,499         | 139          | 114          | 25         | 452                           | 24         |              |  |                                |
| 45-49                                      | 1,848                      | 1,413                           | 1,310         | 103          | 82           | 21         | 420                           | 15         |              |  |                                |
| 50-54                                      | 1,577                      | 1,132                           | 1,037         | 95           | 68           | 27         | 430                           | 15         |              |  |                                |
| 55-59                                      | 1,362                      | 901                             | 802           | 99           | 69           | 30         | 448                           | 13         |              |  |                                |
| 60-64                                      | 1,019                      | 585                             | 526           | 59           | 42           | 17         | 422                           | 12         |              |  |                                |
| 65-69                                      | 876                        | 428                             | 386           | 42           | 27           | 15         | 439                           | 9          |              |  |                                |
| 70-74                                      | 713                        | 296                             | 270           | 26           | 21           | 5          | 407                           | 10         |              |  |                                |
| 75-79                                      | 551                        | 166                             | 144           | 22           | 19           | 3          | 377                           | 8          |              |  |                                |
| 80 años y más                              | 552                        | 106                             | 101           | 5            | 4            | 1          | 442                           | 4          |              |  |                                |
| <b>Mujeres</b>                             | <b>22,292</b>              | <b>6,163</b>                    | <b>5,656</b>  | <b>507</b>   | <b>342</b>   | <b>165</b> | <b>15,893</b>                 | <b>236</b> |              |  |                                |
| 10-14                                      | 3,010                      | 82                              | 79            | 3            | 0            | 3          | 2,862                         | 66         |              |  |                                |
| 15-19                                      | 2,846                      | 372                             | 323           | 49           | 20           | 29         | 2,427                         | 47         |              |  |                                |
| 20-24                                      | 2,026                      | 666                             | 580           | 86           | 60           | 26         | 1,344                         | 16         |              |  |                                |
| 25-29                                      | 1,818                      | 723                             | 645           | 78           | 55           | 23         | 1,078                         | 17         |              |  |                                |
| 30-34                                      | 1,921                      | 822                             | 755           | 67           | 48           | 19         | 1,090                         | 9          |              |  |                                |
| 35-39                                      | 1,859                      | 847                             | 777           | 70           | 55           | 15         | 1,002                         | 10         |              |  |                                |
| 40-44                                      | 1,773                      | 846                             | 808           | 38           | 31           | 7          | 914                           | 13         |              |  |                                |
| 45-49                                      | 1,462                      | 607                             | 568           | 39           | 23           | 16         | 842                           | 13         |              |  |                                |
| 50-54                                      | 1,196                      | 442                             | 410           | 32           | 23           | 9          | 747                           | 7          |              |  |                                |
| 55-59                                      | 1,107                      | 333                             | 311           | 22           | 12           | 10         | 768                           | 6          |              |  |                                |
| 60-64                                      | 914                        | 214                             | 203           | 11           | 7            | 4          | 693                           | 7          |              |  |                                |
| 65-69                                      | 678                        | 97                              | 93            | 4            | 2            | 2          | 576                           | 5          |              |  |                                |
| 70-74                                      | 617                        | 54                              | 52            | 2            | 2            | 0          | 554                           | 9          |              |  |                                |
| 75-79                                      | 450                        | 29                              | 29            | 0            | 0            | 0          | 418                           | 3          |              |  |                                |
| 80 años y más                              | 615                        | 29                              | 23            | 6            | 4            | 2          | 578                           | 8          |              |  |                                |

| Región, provincia, sexo y grupos de edades | Población de 10 años y más |                                 |               |              |              |                               |                |                               |        |              |  |
|--|----------------------------|---------------------------------|---------------|--------------|--------------|-------------------------------|----------------|-------------------------------|--------|--------------|--|
|  | Total                      | Población económicamente activa |               |              |              |                               | Total          | No económicamente activa      |        |              |  |
|  |                            | Total                           | Ocupada       | Cesante      | Desocupada   | Busca trabajo por primera vez |                | Busca trabajo por primera vez | activa | especificada |  |
| <b>Región Enriquillo</b>                   | <b>284,235</b>             | <b>98,536</b>                   | <b>89,800</b> | <b>8,736</b> | <b>5,442</b> | <b>3,294</b>                  | <b>180,818</b> | <b>4,881</b>                  |        |              |  |
| 10-14                                      | 44,511                     | 1,744                           | 1,592         | 152          | 31           | 121                           | 41,307         | 1,460                         |        |              |  |
| 15-19                                      | 41,572                     | 7,200                           | 6,334         | 866          | 326          | 540                           | 33,568         | 804                           |        |              |  |
| 20-24                                      | 32,076                     | 12,821                          | 11,416        | 1,405        | 723          | 682                           | 18,809         | 446                           |        |              |  |
| 25-29                                      | 26,256                     | 12,918                          | 11,736        | 1,182        | 745          | 437                           | 12,969         | 369                           |        |              |  |
| 30-34                                      | 22,659                     | 12,035                          | 10,991        | 1,044        | 740          | 304                           | 10,328         | 296                           |        |              |  |
| 35-39                                      | 20,749                     | 11,257                          | 10,322        | 935          | 669          | 266                           | 9,243          | 249                           |        |              |  |
| 40-44                                      | 19,178                     | 10,459                          | 9,611         | 848          | 593          | 255                           | 8,486          | 233                           |        |              |  |
| 45-49                                      | 16,979                     | 8,871                           | 8,185         | 686          | 502          | 184                           | 7,904          | 204                           |        |              |  |
| 50-54                                      | 14,398                     | 7,193                           | 6,635         | 558          | 395          | 163                           | 7,043          | 162                           |        |              |  |
| 55-59                                      | 11,566                     | 5,152                           | 4,747         | 405          | 291          | 114                           | 6,267          | 147                           |        |              |  |
| 60-64                                      | 10,427                     | 3,876                           | 3,553         | 323          | 210          | 113                           | 6,402          | 149                           |        |              |  |
| 65-69                                      | 7,656                      | 2,242                           | 2,076         | 166          | 110          | 56                            | 5,318          | 96                            |        |              |  |
| 70-74                                      | 6,593                      | 1,493                           | 1,392         | 101          | 68           | 33                            | 5,004          | 96                            |        |              |  |
| 75-79                                      | 4,233                      | 685                             | 645           | 40           | 26           | 14                            | 3,487          | 61                            |        |              |  |
| 80 años y más                              | 5,382                      | 590                             | 565           | 25           | 13           | 12                            | 4,683          | 109                           |        |              |  |
| <b>Hombres</b>                             | <b>148,234</b>             | <b>67,063</b>                   | <b>61,312</b> | <b>5,751</b> | <b>3,757</b> | <b>1,994</b>                  | <b>78,571</b>  | <b>2,600</b>                  |        |              |  |
| 10-14                                      | 22,915                     | 1,139                           | 1,139         | 90           | 22           | 68                            | 20,925         | 761                           |        |              |  |
| 15-19                                      | 21,610                     | 5,186                           | 4,640         | 546          | 223          | 323                           | 16,022         | 402                           |        |              |  |
| 20-24                                      | 16,851                     | 8,997                           | 8,126         | 871          | 468          | 403                           | 7,607          | 247                           |        |              |  |
| 25-29                                      | 13,824                     | 8,947                           | 8,203         | 744          | 474          | 270                           | 4,696          | 181                           |        |              |  |
| 30-34                                      | 11,943                     | 8,037                           | 7,401         | 636          | 463          | 173                           | 3,732          | 174                           |        |              |  |
| 35-39                                      | 10,612                     | 7,172                           | 6,569         | 603          | 448          | 155                           | 3,301          | 139                           |        |              |  |
| 40-44                                      | 10,011                     | 6,664                           | 6,113         | 551          | 396          | 155                           | 3,213          | 134                           |        |              |  |
| 45-49                                      | 8,970                      | 5,766                           | 5,274         | 492          | 373          | 119                           | 3,094          | 110                           |        |              |  |
| 50-54                                      | 7,802                      | 4,917                           | 4,506         | 411          | 310          | 101                           | 2,795          | 90                            |        |              |  |
| 55-59                                      | 6,214                      | 3,570                           | 3,264         | 306          | 235          | 71                            | 2,558          | 86                            |        |              |  |
| 60-64                                      | 5,433                      | 2,787                           | 2,549         | 238          | 166          | 72                            | 2,568          | 78                            |        |              |  |
| 65-69                                      | 3,882                      | 1,671                           | 1,536         | 135          | 91           | 44                            | 2,158          | 53                            |        |              |  |
| 70-74                                      | 3,334                      | 1,131                           | 1,052         | 79           | 57           | 22                            | 2,150          | 53                            |        |              |  |
| 75-79                                      | 2,069                      | 531                             | 495           | 36           | 24           | 12                            | 1,505          | 33                            |        |              |  |
| 80 años y más                              | 2,764                      | 458                             | 445           | 13           | 7            | 6                             | 2,247          | 59                            |        |              |  |
| <b>Mujeres</b>                             | <b>136,001</b>             | <b>31,473</b>                   | <b>28,488</b> | <b>2,985</b> | <b>1,685</b> | <b>1,300</b>                  | <b>102,247</b> | <b>2,281</b>                  |        |              |  |
| 10-14                                      | 21,596                     | 515                             | 453           | 62           | 9            | 53                            | 20,382         | 699                           |        |              |  |
| 15-19                                      | 19,962                     | 2,014                           | 1,694         | 320          | 103          | 217                           | 17,546         | 402                           |        |              |  |
| 20-24                                      | 15,225                     | 3,824                           | 3,290         | 534          | 255          | 279                           | 11,202         | 199                           |        |              |  |
| 25-29                                      | 12,432                     | 3,971                           | 3,533         | 438          | 271          | 167                           | 8,273          | 188                           |        |              |  |
| 30-34                                      | 10,716                     | 3,998                           | 3,590         | 408          | 277          | 131                           | 6,596          | 122                           |        |              |  |
| 35-39                                      | 10,137                     | 4,085                           | 3,753         | 332          | 221          | 111                           | 5,942          | 110                           |        |              |  |
| 40-44                                      | 9,167                      | 3,795                           | 3,498         | 297          | 197          | 100                           | 5,273          | 99                            |        |              |  |
| 45-49                                      | 8,009                      | 3,105                           | 2,911         | 194          | 129          | 65                            | 4,810          | 94                            |        |              |  |
| 50-54                                      | 6,596                      | 2,276                           | 2,129         | 147          | 85           | 62                            | 4,248          | 72                            |        |              |  |
| 55-59                                      | 5,352                      | 1,582                           | 1,483         | 99           | 56           | 43                            | 3,709          | 61                            |        |              |  |
| 60-64                                      | 4,994                      | 1,089                           | 1,004         | 85           | 44           | 41                            | 3,834          | 71                            |        |              |  |
| 65-69                                      | 3,774                      | 571                             | 540           | 31           | 19           | 12                            | 3,160          | 43                            |        |              |  |
| 70-74                                      | 3,259                      | 362                             | 340           | 22           | 11           | 11                            | 2,854          | 43                            |        |              |  |
| 75-79                                      | 2,164                      | 154                             | 150           | 4            | 2            | 2                             | 1,982          | 28                            |        |              |  |
| 80 años y más                              | 2,618                      | 132                             | 120           | 12           | 6            | 6                             | 2,436          | 50                            |        |              |  |

Cuadro 1. continuación...

| Región, provincia, sexo y grupos de edades | Población de 10 años y más |                                 |              |              |              |               |                               |       |        |                                |  |
|--|----------------------------|---------------------------------|--------------|--------------|--------------|---------------|-------------------------------|-------|--------|--------------------------------|--|
|  | Total                      | Población económicamente activa |              |              |              |               | No económicamente activa      |       |        |                                |  |
|  |                            | Total                           | Ocupada      | Total        | Cesante      | Desocupada    | Busca trabajo por primera vez | Total | Activa | Actividad no bien especificada |  |
| <b>Provincia Baorucu</b>                   | <b>74,664</b>              | <b>21,426</b>                   | <b>2,482</b> | <b>1,438</b> | <b>1,044</b> | <b>49,407</b> | <b>1,349</b>                  |       |        |                                |  |
| 10-14                                      | 12,171                     | 321                             | 31           | 5            | 26           | 11,463        | 356                           |       |        |                                |  |
| 15-19                                      | 11,227                     | 1,495                           | 232          | 74           | 158          | 9,275         | 225                           |       |        |                                |  |
| 20-24                                      | 8,002                      | 2,939                           | 393          | 182          | 211          | 4,934         | 129                           |       |        |                                |  |
| 25-29                                      | 6,489                      | 2,998                           | 325          | 174          | 151          | 3,383         | 108                           |       |        |                                |  |
| 30-34                                      | 5,423                      | 2,668                           | 273          | 186          | 87           | 2,662         | 93                            |       |        |                                |  |
| 35-39                                      | 5,062                      | 2,317                           | 250          | 181          | 69           | 2,433         | 62                            |       |        |                                |  |
| 40-44                                      | 4,816                      | 2,527                           | 249          | 154          | 95           | 2,214         | 75                            |       |        |                                |  |
| 45-49                                      | 4,416                      | 2,226                           | 200          | 134          | 66           | 2,138         | 52                            |       |        |                                |  |
| 50-54                                      | 3,772                      | 1,844                           | 170          | 116          | 54           | 1,891         | 37                            |       |        |                                |  |
| 55-59                                      | 3,267                      | 1,440                           | 136          | 99           | 37           | 1,783         | 44                            |       |        |                                |  |
| 60-64                                      | 3,032                      | 1,095                           | 111          | 64           | 47           | 1,887         | 50                            |       |        |                                |  |
| 65-69                                      | 2,187                      | 670                             | 64           | 41           | 23           | 1,493         | 24                            |       |        |                                |  |
| 70-74                                      | 1,922                      | 434                             | 24           | 14           | 10           | 1,458         | 30                            |       |        |                                |  |
| 75-79                                      | 1,286                      | 226                             | 16           | 11           | 5            | 1,032         | 28                            |       |        |                                |  |
| 80 años y más                              | 1,592                      | 195                             | 8            | 3            | 5            | 1,361         | 36                            |       |        |                                |  |
| <b>Hombres</b>                             | <b>39,082</b>              | <b>14,935</b>                   | <b>1,730</b> | <b>1,093</b> | <b>637</b>   | <b>21,690</b> | <b>727</b>                    |       |        |                                |  |
| 10-14                                      | 6,301                      | 248                             | 16           | 4            | 12           | 5,854         | 183                           |       |        |                                |  |
| 15-19                                      | 5,941                      | 1,161                           | 157          | 59           | 98           | 4,510         | 113                           |       |        |                                |  |
| 20-24                                      | 4,228                      | 1,878                           | 253          | 129          | 124          | 2,027         | 70                            |       |        |                                |  |
| 25-29                                      | 3,455                      | 1,910                           | 222          | 130          | 92           | 1,262         | 61                            |       |        |                                |  |
| 30-34                                      | 2,894                      | 1,691                           | 176          | 129          | 47           | 978           | 49                            |       |        |                                |  |
| 35-39                                      | 2,594                      | 1,678                           | 171          | 133          | 38           | 879           | 37                            |       |        |                                |  |
| 40-44                                      | 2,548                      | 1,489                           | 167          | 106          | 61           | 846           | 46                            |       |        |                                |  |
| 45-49                                      | 2,378                      | 1,312                           | 157          | 112          | 45           | 876           | 33                            |       |        |                                |  |
| 50-54                                      | 2,003                      | 1,127                           | 136          | 99           | 37           | 721           | 19                            |       |        |                                |  |
| 55-59                                      | 1,751                      | 880                             | 102          | 84           | 18           | 746           | 23                            |       |        |                                |  |
| 60-64                                      | 1,547                      | 689                             | 85           | 52           | 33           | 742           | 31                            |       |        |                                |  |
| 65-69                                      | 1,110                      | 439                             | 53           | 35           | 18           | 606           | 12                            |       |        |                                |  |
| 70-74                                      | 921                        | 317                             | 17           | 10           | 7            | 590           | 14                            |       |        |                                |  |
| 75-79                                      | 604                        | 158                             | 16           | 11           | 5            | 415           | 15                            |       |        |                                |  |
| 80 años y más                              | 807                        | 146                             | 2            | 0            | 2            | 638           | 21                            |       |        |                                |  |
| <b>Mujeres</b>                             | <b>35,582</b>              | <b>6,491</b>                    | <b>752</b>   | <b>345</b>   | <b>407</b>   | <b>27,717</b> | <b>622</b>                    |       |        |                                |  |
| 10-14                                      | 5,870                      | 88                              | 15           | 1            | 14           | 5,609         | 173                           |       |        |                                |  |
| 15-19                                      | 5,286                      | 409                             | 75           | 15           | 60           | 4,765         | 112                           |       |        |                                |  |
| 20-24                                      | 3,774                      | 668                             | 140          | 53           | 87           | 2,907         | 59                            |       |        |                                |  |
| 25-29                                      | 3,034                      | 866                             | 103          | 44           | 59           | 2,121         | 47                            |       |        |                                |  |
| 30-34                                      | 2,529                      | 704                             | 97           | 57           | 40           | 1,684         | 44                            |       |        |                                |  |
| 35-39                                      | 2,468                      | 810                             | 79           | 48           | 31           | 1,554         | 25                            |       |        |                                |  |
| 40-44                                      | 2,268                      | 789                             | 82           | 48           | 34           | 1,368         | 29                            |       |        |                                |  |
| 45-49                                      | 2,038                      | 714                             | 43           | 22           | 21           | 1,262         | 19                            |       |        |                                |  |
| 50-54                                      | 1,769                      | 581                             | 34           | 17           | 17           | 1,170         | 18                            |       |        |                                |  |
| 55-59                                      | 1,516                      | 424                             | 34           | 15           | 19           | 1,037         | 21                            |       |        |                                |  |
| 60-64                                      | 1,485                      | 321                             | 26           | 12           | 14           | 1,145         | 19                            |       |        |                                |  |
| 65-69                                      | 1,077                      | 167                             | 11           | 6            | 5            | 887           | 12                            |       |        |                                |  |
| 70-74                                      | 1,001                      | 110                             | 7            | 4            | 3            | 868           | 16                            |       |        |                                |  |
| 75-79                                      | 682                        | 52                              | 0            | 0            | 0            | 617           | 13                            |       |        |                                |  |
| 80 años y más                              | 785                        | 41                              | 6            | 3            | 3            | 723           | 15                            |       |        |                                |  |

| Región, provincia, sexo y grupos de edades | Población de 10 años y más      |               |              |              |                               |                          |            |       |        |              |
|--|---------------------------------|---------------|--------------|--------------|-------------------------------|--------------------------|------------|-------|--------|--------------|
|  | Población económicamente activa |               |              |              |                               | No económicamente activa |            |       |        |              |
|  | Total                           | Ocupada       | Total        | Cesante      | Busca trabajo por primera vez | Total                    | Desocupada | Total | Activa | especificada |
| <b>Provincia Barahona</b>                  | <b>145,647</b>                  | <b>45,759</b> | <b>4,272</b> | <b>2,859</b> | <b>1,413</b>                  | <b>93,376</b>            |            |       |        | <b>2,240</b> |
| 10-14                                      | 22,433                          | 657           | 44           | 16           | 28                            | 21,030                   |            |       |        | 702          |
| 15-19                                      | 21,334                          | 3,101         | 418          | 179          | 239                           | 17,463                   |            |       |        | 352          |
| 20-24                                      | 16,458                          | 6,431         | 670          | 389          | 281                           | 9,822                    |            |       |        | 205          |
| 25-29                                      | 13,769                          | 6,134         | 621          | 417          | 204                           | 6,848                    |            |       |        | 166          |
| 30-34                                      | 11,846                          | 5,776         | 532          | 387          | 145                           | 5,412                    |            |       |        | 126          |
| 35-39                                      | 10,754                          | 5,414         | 484          | 356          | 128                           | 4,752                    |            |       |        | 104          |
| 40-44                                      | 9,915                           | 4,916         | 432          | 336          | 96                            | 4,470                    |            |       |        | 97           |
| 45-49                                      | 8,951                           | 4,321         | 352          | 271          | 81                            | 4,176                    |            |       |        | 102          |
| 50-54                                      | 7,307                           | 3,336         | 256          | 185          | 71                            | 3,624                    |            |       |        | 91           |
| 55-59                                      | 5,862                           | 2,609         | 170          | 124          | 46                            | 3,185                    |            |       |        | 68           |
| 60-64                                      | 5,089                           | 1,681         | 137          | 96           | 41                            | 3,203                    |            |       |        | 68           |
| 65-69                                      | 3,823                           | 980           | 73           | 50           | 23                            | 2,721                    |            |       |        | 49           |
| 70-74                                      | 3,338                           | 692           | 54           | 36           | 18                            | 2,551                    |            |       |        | 41           |
| 75-79                                      | 2,064                           | 285           | 18           | 12           | 6                             | 1,739                    |            |       |        | 22           |
| 80 años y más                              | 2,704                           | 277           | 266          | 11           | 5                             | 2,380                    |            |       |        | 47           |
| <b>Hombres</b>                             | <b>75,489</b>                   | <b>31,366</b> | <b>2,701</b> | <b>1,856</b> | <b>845</b>                    | <b>40,210</b>            |            |       |        | <b>1,212</b> |
| 10-14                                      | 11,486                          | 491           | 30           | 11           | 19                            | 10,583                   |            |       |        | 382          |
| 15-19                                      | 11,019                          | 2,339         | 244          | 113          | 131                           | 8,253                    |            |       |        | 183          |
| 20-24                                      | 8,677                           | 4,159         | 413          | 246          | 167                           | 3,987                    |            |       |        | 118          |
| 25-29                                      | 7,244                           | 4,312         | 362          | 239          | 123                           | 2,497                    |            |       |        | 73           |
| 30-34                                      | 6,177                           | 4,179         | 310          | 224          | 86                            | 1,921                    |            |       |        | 77           |
| 35-39                                      | 5,479                           | 3,722         | 304          | 228          | 76                            | 1,698                    |            |       |        | 59           |
| 40-44                                      | 5,076                           | 3,113         | 269          | 218          | 51                            | 1,647                    |            |       |        | 47           |
| 45-49                                      | 4,684                           | 2,810         | 243          | 190          | 53                            | 1,572                    |            |       |        | 59           |
| 50-54                                      | 3,911                           | 2,433         | 175          | 133          | 42                            | 1,424                    |            |       |        | 54           |
| 55-59                                      | 3,101                           | 1,670         | 127          | 93           | 34                            | 1,262                    |            |       |        | 42           |
| 60-64                                      | 2,651                           | 1,237         | 100          | 75           | 25                            | 1,280                    |            |       |        | 34           |
| 65-69                                      | 1,891                           | 790           | 60           | 41           | 19                            | 1,076                    |            |       |        | 25           |
| 70-74                                      | 1,707                           | 531           | 42           | 30           | 12                            | 1,110                    |            |       |        | 24           |
| 75-79                                      | 996                             | 220           | 14           | 10           | 4                             | 752                      |            |       |        | 10           |
| 80 años y más                              | 1,390                           | 209           | 8            | 5            | 3                             | 1,148                    |            |       |        | 25           |
| <b>Mujeres</b>                             | <b>70,158</b>                   | <b>14,393</b> | <b>1,571</b> | <b>1,003</b> | <b>568</b>                    | <b>53,166</b>            |            |       |        | <b>1,028</b> |
| 10-14                                      | 10,947                          | 166           | 14           | 5            | 9                             | 10,447                   |            |       |        | 320          |
| 15-19                                      | 10,315                          | 762           | 174          | 66           | 108                           | 9,210                    |            |       |        | 169          |
| 20-24                                      | 7,781                           | 1,602         | 257          | 143          | 114                           | 5,835                    |            |       |        | 87           |
| 25-29                                      | 6,525                           | 1,822         | 259          | 178          | 81                            | 4,351                    |            |       |        | 93           |
| 30-34                                      | 5,669                           | 1,907         | 222          | 163          | 59                            | 3,491                    |            |       |        | 49           |
| 35-39                                      | 5,275                           | 1,996         | 180          | 128          | 52                            | 3,054                    |            |       |        | 45           |
| 40-44                                      | 4,839                           | 1,803         | 163          | 118          | 45                            | 2,823                    |            |       |        | 50           |
| 45-49                                      | 4,267                           | 1,511         | 109          | 81           | 28                            | 2,604                    |            |       |        | 43           |
| 50-54                                      | 3,396                           | 1,078         | 81           | 52           | 29                            | 2,200                    |            |       |        | 37           |
| 55-59                                      | 2,761                           | 769           | 43           | 31           | 12                            | 1,923                    |            |       |        | 26           |
| 60-64                                      | 2,438                           | 481           | 37           | 21           | 16                            | 1,923                    |            |       |        | 34           |
| 65-69                                      | 1,932                           | 250           | 13           | 9            | 4                             | 1,645                    |            |       |        | 24           |
| 70-74                                      | 1,631                           | 161           | 12           | 6            | 6                             | 1,441                    |            |       |        | 17           |
| 75-79                                      | 1,068                           | 65            | 4            | 2            | 2                             | 987                      |            |       |        | 12           |
| 80 años y más                              | 1,314                           | 57            | 3            | 0            | 3                             | 1,232                    |            |       |        | 22           |



Cuadro 1. continuación...

| Región, provincia, sexo y grupos de edades | Población de 10 años y más |                                 |               |              |            |            |                               |            |              |  |                                |
|--|----------------------------|---------------------------------|---------------|--------------|------------|------------|-------------------------------|------------|--------------|--|--------------------------------|
|  | Total                      | Población económicamente activa |               |              |            |            | No económicamente activa      |            |              |  | Actividad no bien especificada |
|  |                            | Total                           | Ocupada       | Total        | Cesante    | Desocupada | Busca trabajo por primera vez | activa     | especificada |  |                                |
| <b>Provincia Independencia</b>             | <b>39,833</b>              | <b>13,373</b>                   | <b>12,164</b> | <b>1,209</b> | <b>751</b> | <b>458</b> | <b>25,720</b>                 | <b>740</b> |              |  |                                |
| 10-14                                      | 6,231                      | 219                             | 178           | 41           | 7          | 34         | 5,791                         | 221        |              |  |                                |
| 15-19                                      | 5,716                      | 922                             | 798           | 124          | 49         | 75         | 4,651                         | 143        |              |  |                                |
| 20-24                                      | 4,648                      | 1,833                           | 1,623         | 210          | 102        | 108        | 2,757                         | 58         |              |  |                                |
| 25-29                                      | 3,614                      | 1,744                           | 1,598         | 146          | 105        | 41         | 1,826                         | 44         |              |  |                                |
| 30-34                                      | 3,181                      | 1,692                           | 1,539         | 153          | 106        | 47         | 1,449                         | 40         |              |  |                                |
| 35-39                                      | 2,833                      | 1,460                           | 1,354         | 106          | 74         | 32         | 1,326                         | 47         |              |  |                                |
| 40-44                                      | 2,652                      | 1,406                           | 1,302         | 104          | 68         | 36         | 1,221                         | 25         |              |  |                                |
| 45-49                                      | 2,218                      | 1,118                           | 1,039         | 79           | 58         | 21         | 1,066                         | 34         |              |  |                                |
| 50-54                                      | 2,063                      | 992                             | 908           | 84           | 64         | 20         | 1,050                         | 21         |              |  |                                |
| 55-59                                      | 1,645                      | 694                             | 629           | 65           | 49         | 16         | 925                           | 26         |              |  |                                |
| 60-64                                      | 1,533                      | 592                             | 539           | 53           | 37         | 16         | 920                           | 21         |              |  |                                |
| 65-69                                      | 1,199                      | 350                             | 330           | 20           | 14         | 6          | 834                           | 15         |              |  |                                |
| 70-74                                      | 918                        | 187                             | 172           | 15           | 11         | 4          | 712                           | 19         |              |  |                                |
| 75-79                                      | 624                        | 92                              | 89            | 3            | 2          | 1          | 523                           | 9          |              |  |                                |
| 80 años y más                              | 758                        | 72                              | 66            | 6            | 5          | 1          | 669                           | 17         |              |  |                                |
| <b>Hombres</b>                             | <b>20,566</b>              | <b>8,914</b>                    | <b>8,088</b>  | <b>826</b>   | <b>542</b> | <b>284</b> | <b>11,296</b>                 | <b>356</b> |              |  |                                |
| 10-14                                      | 3,184                      | 160                             | 133           | 27           | 5          | 22         | 2,916                         | 108        |              |  |                                |
| 15-19                                      | 2,983                      | 676                             | 589           | 87           | 37         | 50         | 2,244                         | 63         |              |  |                                |
| 20-24                                      | 2,396                      | 1,270                           | 1,146         | 124          | 65         | 59         | 1,096                         | 30         |              |  |                                |
| 25-29                                      | 1,818                      | 1,179                           | 1,078         | 101          | 72         | 29         | 622                           | 17         |              |  |                                |
| 30-34                                      | 1,680                      | 1,111                           | 1,010         | 101          | 74         | 27         | 547                           | 22         |              |  |                                |
| 35-39                                      | 1,391                      | 906                             | 835           | 71           | 49         | 22         | 464                           | 21         |              |  |                                |
| 40-44                                      | 1,361                      | 861                             | 788           | 73           | 49         | 24         | 488                           | 12         |              |  |                                |
| 45-49                                      | 1,157                      | 682                             | 630           | 52           | 42         | 10         | 460                           | 15         |              |  |                                |
| 50-54                                      | 1,128                      | 669                             | 604           | 65           | 52         | 13         | 447                           | 12         |              |  |                                |
| 55-59                                      | 896                        | 478                             | 427           | 51           | 41         | 10         | 401                           | 17         |              |  |                                |
| 60-64                                      | 786                        | 407                             | 367           | 40           | 31         | 9          | 374                           | 5          |              |  |                                |
| 65-69                                      | 622                        | 258                             | 243           | 15           | 10         | 5          | 354                           | 10         |              |  |                                |
| 70-74                                      | 465                        | 137                             | 124           | 13           | 11         | 2          | 316                           | 12         |              |  |                                |
| 75-79                                      | 328                        | 68                              | 65            | 3            | 2          | 1          | 254                           | 6          |              |  |                                |
| 80 años y más                              | 371                        | 52                              | 49            | 3            | 2          | 1          | 313                           | 6          |              |  |                                |
| <b>Mujeres</b>                             | <b>19,267</b>              | <b>4,459</b>                    | <b>4,076</b>  | <b>383</b>   | <b>209</b> | <b>174</b> | <b>14,424</b>                 | <b>384</b> |              |  |                                |
| 10-14                                      | 3,047                      | 59                              | 45            | 14           | 2          | 12         | 2,875                         | 113        |              |  |                                |
| 15-19                                      | 2,733                      | 246                             | 209           | 37           | 12         | 25         | 2,407                         | 80         |              |  |                                |
| 20-24                                      | 2,252                      | 563                             | 477           | 86           | 37         | 49         | 1,661                         | 28         |              |  |                                |
| 25-29                                      | 1,796                      | 565                             | 520           | 45           | 33         | 20         | 1,204                         | 27         |              |  |                                |
| 30-34                                      | 1,501                      | 581                             | 529           | 52           | 32         | 12         | 902                           | 18         |              |  |                                |
| 35-39                                      | 1,442                      | 554                             | 519           | 35           | 25         | 10         | 862                           | 26         |              |  |                                |
| 40-44                                      | 1,291                      | 545                             | 514           | 31           | 19         | 12         | 733                           | 13         |              |  |                                |
| 45-49                                      | 1,061                      | 436                             | 409           | 27           | 16         | 11         | 606                           | 19         |              |  |                                |
| 50-54                                      | 935                        | 323                             | 304           | 19           | 12         | 7          | 603                           | 9          |              |  |                                |
| 55-59                                      | 749                        | 216                             | 202           | 14           | 8          | 6          | 524                           | 9          |              |  |                                |
| 60-64                                      | 747                        | 185                             | 172           | 13           | 6          | 7          | 546                           | 16         |              |  |                                |
| 65-69                                      | 577                        | 92                              | 87            | 5            | 4          | 2          | 480                           | 5          |              |  |                                |
| 70-74                                      | 453                        | 50                              | 48            | 2            | 0          | 2          | 396                           | 7          |              |  |                                |
| 75-79                                      | 296                        | 24                              | 24            | 0            | 0          | 0          | 269                           | 3          |              |  |                                |
| 80 años y más                              | 387                        | 20                              | 17            | 3            | 3          | 0          | 356                           | 11         |              |  |                                |

| Región, provincia, sexo y grupos de edades | Población de 10 años y más |                                 |               |            |            |                               |               |            |                               |                          |                                |
|--|----------------------------|---------------------------------|---------------|------------|------------|-------------------------------|---------------|------------|-------------------------------|--------------------------|--------------------------------|
|  | Total                      | Población económicamente activa |               |            |            |                               | Total         | Ocupada    | Busca trabajo por primera vez | No económicamente activa | Actividad no bien especificada |
|  |                            | Total                           | Cesante       | Desocupada | Cesante    | Busca trabajo por primera vez |               |            |                               |                          |                                |
| <b>Provincia Pedernales</b>                | <b>24,091</b>              | <b>11,224</b>                   | <b>10,451</b> | <b>773</b> | <b>394</b> | <b>379</b>                    | <b>12,315</b> | <b>552</b> |                               |                          |                                |
| 10-14                                      | 3,676                      | 472                             | 436           | 36         | 3          | 33                            | 3,023         | 181        |                               |                          |                                |
| 15-19                                      | 3,295                      | 1,032                           | 940           | 92         | 24         | 68                            | 2,179         | 84         |                               |                          |                                |
| 20-24                                      | 2,968                      | 1,618                           | 1,486         | 132        | 50         | 82                            | 1,296         | 54         |                               |                          |                                |
| 25-29                                      | 2,384                      | 1,421                           | 1,331         | 90         | 49         | 41                            | 912           | 51         |                               |                          |                                |
| 30-34                                      | 2,209                      | 1,367                           | 1,281         | 86         | 61         | 25                            | 805           | 37         |                               |                          |                                |
| 35-39                                      | 2,100                      | 1,332                           | 1,237         | 95         | 58         | 37                            | 732           | 36         |                               |                          |                                |
| 40-44                                      | 1,795                      | 1,178                           | 1,115         | 63         | 35         | 28                            | 581           | 36         |                               |                          |                                |
| 45-49                                      | 1,394                      | 854                             | 799           | 55         | 39         | 16                            | 524           | 36         |                               |                          |                                |
| 50-54                                      | 1,256                      | 765                             | 717           | 48         | 30         | 18                            | 478           | 13         |                               |                          |                                |
| 55-59                                      | 792                        | 409                             | 375           | 34         | 19         | 15                            | 374           | 9          |                               |                          |                                |
| 60-64                                      | 773                        | 371                             | 349           | 22         | 13         | 9                             | 392           | 10         |                               |                          |                                |
| 65-69                                      | 447                        | 169                             | 160           | 9          | 5          | 4                             | 270           | 8          |                               |                          |                                |
| 70-74                                      | 415                        | 126                             | 118           | 8          | 7          | 1                             | 283           | 6          |                               |                          |                                |
| 75-79                                      | 259                        | 64                              | 61            | 3          | 1          | 2                             | 193           | 2          |                               |                          |                                |
| 80 años y más                              | 328                        | 46                              | 46            | 0          | 0          | 0                             | 273           | 9          |                               |                          |                                |
| <b>Hombres</b>                             | <b>13,097</b>              | <b>7,417</b>                    | <b>6,923</b>  | <b>494</b> | <b>266</b> | <b>228</b>                    | <b>5,375</b>  | <b>305</b> |                               |                          |                                |
| 10-14                                      | 1,944                      | 284                             | 267           | 17         | 2          | 15                            | 1,572         | 88         |                               |                          |                                |
| 15-19                                      | 1,667                      | 609                             | 551           | 58         | 14         | 44                            | 1,015         | 43         |                               |                          |                                |
| 20-24                                      | 1,550                      | 1,024                           | 943           | 81         | 28         | 53                            | 497           | 29         |                               |                          |                                |
| 25-29                                      | 1,307                      | 962                             | 903           | 59         | 33         | 26                            | 315           | 30         |                               |                          |                                |
| 30-34                                      | 1,192                      | 880                             | 831           | 49         | 36         | 13                            | 286           | 26         |                               |                          |                                |
| 35-39                                      | 1,148                      | 866                             | 809           | 57         | 38         | 19                            | 260           | 22         |                               |                          |                                |
| 40-44                                      | 1,026                      | 765                             | 723           | 42         | 23         | 19                            | 232           | 29         |                               |                          |                                |
| 45-49                                      | 751                        | 562                             | 522           | 40         | 29         | 11                            | 186           | 3          |                               |                          |                                |
| 50-54                                      | 760                        | 552                             | 517           | 35         | 26         | 9                             | 203           | 5          |                               |                          |                                |
| 55-59                                      | 466                        | 313                             | 287           | 26         | 17         | 9                             | 149           | 4          |                               |                          |                                |
| 60-64                                      | 449                        | 269                             | 256           | 13         | 8          | 5                             | 172           | 8          |                               |                          |                                |
| 65-69                                      | 259                        | 131                             | 124           | 7          | 5          | 2                             | 122           | 6          |                               |                          |                                |
| 70-74                                      | 241                        | 104                             | 97            | 7          | 6          | 1                             | 134           | 3          |                               |                          |                                |
| 75-79                                      | 141                        | 55                              | 52            | 3          | 1          | 2                             | 84            | 2          |                               |                          |                                |
| 80 años y más                              | 196                        | 41                              | 41            | 0          | 0          | 0                             | 148           | 7          |                               |                          |                                |
| <b>Mujeres</b>                             | <b>10,994</b>              | <b>3,807</b>                    | <b>3,528</b>  | <b>279</b> | <b>128</b> | <b>151</b>                    | <b>6,940</b>  | <b>247</b> |                               |                          |                                |
| 10-14                                      | 1,732                      | 188                             | 169           | 19         | 1          | 18                            | 1,451         | 93         |                               |                          |                                |
| 15-19                                      | 1,628                      | 423                             | 389           | 34         | 10         | 24                            | 1,164         | 41         |                               |                          |                                |
| 20-24                                      | 1,418                      | 594                             | 543           | 51         | 22         | 29                            | 799           | 25         |                               |                          |                                |
| 25-29                                      | 1,077                      | 459                             | 428           | 31         | 16         | 15                            | 597           | 21         |                               |                          |                                |
| 30-34                                      | 1,017                      | 487                             | 450           | 37         | 25         | 12                            | 519           | 11         |                               |                          |                                |
| 35-39                                      | 952                        | 466                             | 428           | 38         | 20         | 18                            | 472           | 14         |                               |                          |                                |
| 40-44                                      | 769                        | 413                             | 392           | 21         | 12         | 9                             | 349           | 7          |                               |                          |                                |
| 45-49                                      | 643                        | 292                             | 277           | 15         | 10         | 5                             | 338           | 13         |                               |                          |                                |
| 50-54                                      | 496                        | 213                             | 200           | 13         | 4          | 9                             | 275           | 8          |                               |                          |                                |
| 55-59                                      | 326                        | 96                              | 88            | 8          | 2          | 6                             | 225           | 5          |                               |                          |                                |
| 60-64                                      | 324                        | 102                             | 93            | 9          | 5          | 4                             | 220           | 2          |                               |                          |                                |
| 65-69                                      | 188                        | 38                              | 36            | 2          | 0          | 2                             | 148           | 2          |                               |                          |                                |
| 70-74                                      | 174                        | 22                              | 21            | 1          | 1          | 0                             | 149           | 3          |                               |                          |                                |
| 75-79                                      | 118                        | 9                               | 9             | 0          | 0          | 0                             | 109           | 0          |                               |                          |                                |
| 80 años y más                              | 132                        | 5                               | 5             | 0          | 0          | 0                             | 125           | 2          |                               |                          |                                |

Cuadro 1. continuación...

| Región, provincia, sexo y grupos de edades | Población de 10 años y más |                                 |              |              |              |                               |                          |            |                               |                                |  |
|--|----------------------------|---------------------------------|--------------|--------------|--------------|-------------------------------|--------------------------|------------|-------------------------------|--------------------------------|--|
|  | Total                      | Población económicamente activa |              |              |              |                               | No económicamente activa |            |                               |                                |  |
|  |                            | Total                           | Ocupada      | Total        | Cesante      | Busca trabajo por primera vez | Total                    | Desocupada | Busca trabajo por primera vez | Actividad no bien especificada |  |
| <b>Región El Valle</b>                     | <b>233,636</b>             | <b>75,437</b>                   | <b>7,931</b> | <b>4,876</b> | <b>3,055</b> | <b>145,975</b>                |                          |            |                               | <b>4,293</b>                   |  |
| 10-14                                      | 36,048                     | 2,174                           | 159          | 62           | 97           | 32,361                        |                          |            |                               | 1,354                          |  |
| 15-19                                      | 33,340                     | 6,729                           | 911          | 372          | 539          | 25,063                        |                          |            |                               | 637                            |  |
| 20-24                                      | 22,733                     | 10,071                          | 1,181        | 699          | 482          | 12,325                        |                          |            |                               | 337                            |  |
| 25-29                                      | 18,383                     | 8,536                           | 923          | 631          | 292          | 8,684                         |                          |            |                               | 240                            |  |
| 30-34                                      | 16,839                     | 9,098                           | 793          | 517          | 276          | 7,501                         |                          |            |                               | 240                            |  |
| 35-39                                      | 15,067                     | 7,860                           | 765          | 527          | 238          | 7,229                         |                          |            |                               | 213                            |  |
| 40-44                                      | 15,565                     | 7,577                           | 718          | 474          | 244          | 7,059                         |                          |            |                               | 211                            |  |
| 45-49                                      | 13,959                     | 7,304                           | 639          | 445          | 194          | 6,459                         |                          |            |                               | 196                            |  |
| 50-54                                      | 13,028                     | 5,771                           | 535          | 337          | 198          | 6,578                         |                          |            |                               | 144                            |  |
| 55-59                                      | 11,759                     | 4,578                           | 450          | 302          | 148          | 6,585                         |                          |            |                               | 146                            |  |
| 60-64                                      | 10,247                     | 3,305                           | 342          | 213          | 129          | 6,455                         |                          |            |                               | 145                            |  |
| 65-69                                      | 8,295                      | 2,212                           | 227          | 134          | 93           | 5,730                         |                          |            |                               | 126                            |  |
| 70-74                                      | 6,999                      | 1,452                           | 157          | 92           | 65           | 5,274                         |                          |            |                               | 116                            |  |
| 75-79                                      | 4,879                      | 807                             | 86           | 49           | 37           | 3,898                         |                          |            |                               | 88                             |  |
| 80 años y más                              | 5,495                      | 576                             | 45           | 22           | 23           | 4,774                         |                          |            |                               | 100                            |  |
| <b>Hombres</b>                             | <b>123,934</b>             | <b>53,775</b>                   | <b>5,613</b> | <b>3,562</b> | <b>2,051</b> | <b>62,292</b>                 |                          |            |                               | <b>2,254</b>                   |  |
| 10-14                                      | 18,921                     | 1,813                           | 119          | 54           | 65           | 16,293                        |                          |            |                               | 696                            |  |
| 15-19                                      | 17,850                     | 5,364                           | 569          | 266          | 303          | 11,588                        |                          |            |                               | 329                            |  |
| 20-24                                      | 12,463                     | 6,599                           | 777          | 470          | 307          | 4,910                         |                          |            |                               | 177                            |  |
| 25-29                                      | 9,844                      | 6,097                           | 614          | 432          | 182          | 3,002                         |                          |            |                               | 131                            |  |
| 30-34                                      | 9,034                      | 5,733                           | 519          | 345          | 174          | 2,650                         |                          |            |                               | 132                            |  |
| 35-39                                      | 8,484                      | 5,285                           | 530          | 365          | 165          | 2,554                         |                          |            |                               | 115                            |  |
| 40-44                                      | 8,188                      | 4,944                           | 510          | 328          | 182          | 2,616                         |                          |            |                               | 118                            |  |
| 45-49                                      | 7,373                      | 4,886                           | 488          | 347          | 141          | 2,390                         |                          |            |                               | 97                             |  |
| 50-54                                      | 7,013                      | 4,397                           | 413          | 272          | 141          | 2,539                         |                          |            |                               | 77                             |  |
| 55-59                                      | 6,078                      | 3,565                           | 356          | 245          | 111          | 2,430                         |                          |            |                               | 83                             |  |
| 60-64                                      | 5,271                      | 2,725                           | 286          | 185          | 101          | 2,462                         |                          |            |                               | 84                             |  |
| 65-69                                      | 4,263                      | 1,855                           | 183          | 108          | 75           | 2,340                         |                          |            |                               | 68                             |  |
| 70-74                                      | 3,621                      | 1,127                           | 130          | 78           | 52           | 2,303                         |                          |            |                               | 61                             |  |
| 75-79                                      | 2,683                      | 649                             | 78           | 46           | 32           | 1,915                         |                          |            |                               | 41                             |  |
| 80 años y más                              | 2,848                      | 503                             | 41           | 21           | 20           | 2,300                         |                          |            |                               | 45                             |  |
| <b>Mujeres</b>                             | <b>109,702</b>             | <b>21,662</b>                   | <b>2,318</b> | <b>1,314</b> | <b>1,004</b> | <b>83,683</b>                 |                          |            |                               | <b>2,039</b>                   |  |
| 10-14                                      | 17,127                     | 361                             | 40           | 8            | 32           | 16,068                        |                          |            |                               | 658                            |  |
| 15-19                                      | 15,490                     | 1,365                           | 342          | 106          | 236          | 13,475                        |                          |            |                               | 308                            |  |
| 20-24                                      | 10,270                     | 2,291                           | 404          | 229          | 175          | 7,415                         |                          |            |                               | 160                            |  |
| 25-29                                      | 8,539                      | 2,748                           | 309          | 199          | 110          | 5,682                         |                          |            |                               | 109                            |  |
| 30-34                                      | 7,805                      | 2,846                           | 274          | 172          | 102          | 4,851                         |                          |            |                               | 108                            |  |
| 35-39                                      | 7,583                      | 2,572                           | 235          | 162          | 73           | 4,675                         |                          |            |                               | 98                             |  |
| 40-44                                      | 7,377                      | 2,633                           | 208          | 146          | 62           | 4,443                         |                          |            |                               | 93                             |  |
| 45-49                                      | 6,586                      | 2,267                           | 151          | 98           | 53           | 4,069                         |                          |            |                               | 99                             |  |
| 50-54                                      | 6,015                      | 1,787                           | 122          | 65           | 57           | 4,039                         |                          |            |                               | 67                             |  |
| 55-59                                      | 5,681                      | 1,369                           | 94           | 57           | 37           | 4,155                         |                          |            |                               | 63                             |  |
| 60-64                                      | 4,976                      | 866                             | 56           | 28           | 28           | 3,993                         |                          |            |                               | 61                             |  |
| 65-69                                      | 4,032                      | 540                             | 44           | 26           | 18           | 3,390                         |                          |            |                               | 58                             |  |
| 70-74                                      | 3,378                      | 325                             | 27           | 14           | 13           | 2,971                         |                          |            |                               | 55                             |  |
| 75-79                                      | 2,196                      | 158                             | 8            | 3            | 5            | 1,983                         |                          |            |                               | 47                             |  |
| 80 años y más                              | 2,647                      | 114                             | 4            | 1            | 3            | 2,474                         |                          |            |                               | 55                             |  |

| Región, provincia, sexo y grupos de edades | Población de 10 años y más |                                 |               |              |            |              |                               |              |        |              |                                |
|--|----------------------------|---------------------------------|---------------|--------------|------------|--------------|-------------------------------|--------------|--------|--------------|--------------------------------|
|  | Total                      | Población económicamente activa |               |              |            |              | No económicamente activa      |              |        |              | Actividad no bien especificada |
|  |                            | Total                           | Ocupada       | Total        | Cesante    | Desocupada   | Busca trabajo por primera vez | Total        | Activa | Especificada |                                |
| <b>Provincia Eñías Piña</b>                | <b>47,161</b>              | <b>13,156</b>                   | <b>11,361</b> | <b>1,795</b> | <b>761</b> | <b>1,034</b> | <b>32,919</b>                 | <b>1,086</b> |        |              |                                |
| 10-14                                      | 8,549                      | 352                             | 317           | 35           | 10         | 25           | 7,819                         | 378          |        |              |                                |
| 15-19                                      | 7,106                      | 1,122                           | 933           | 189          | 52         | 137          | 5,811                         | 173          |        |              |                                |
| 20-24                                      | 4,320                      | 1,415                           | 1,176         | 239          | 99         | 140          | 2,832                         | 73           |        |              |                                |
| 25-29                                      | 3,576                      | 1,508                           | 1,292         | 216          | 111        | 105          | 2,014                         | 54           |        |              |                                |
| 30-34                                      | 3,124                      | 1,386                           | 1,213         | 173          | 65         | 108          | 1,678                         | 60           |        |              |                                |
| 35-39                                      | 2,999                      | 1,304                           | 1,142         | 162          | 79         | 83           | 1,637                         | 58           |        |              |                                |
| 40-44                                      | 2,896                      | 1,309                           | 1,158         | 151          | 57         | 94           | 1,546                         | 41           |        |              |                                |
| 45-49                                      | 2,592                      | 1,178                           | 1,030         | 148          | 76         | 72           | 1,375                         | 39           |        |              |                                |
| 50-54                                      | 2,621                      | 1,110                           | 961           | 149          | 65         | 84           | 1,470                         | 41           |        |              |                                |
| 55-59                                      | 2,252                      | 825                             | 717           | 108          | 48         | 60           | 1,394                         | 33           |        |              |                                |
| 60-64                                      | 2,159                      | 678                             | 589           | 89           | 39         | 50           | 1,449                         | 32           |        |              |                                |
| 65-69                                      | 1,614                      | 416                             | 359           | 57           | 24         | 33           | 1,166                         | 32           |        |              |                                |
| 70-74                                      | 1,463                      | 296                             | 255           | 41           | 20         | 21           | 1,144                         | 23           |        |              |                                |
| 75-79                                      | 902                        | 158                             | 134           | 24           | 9          | 15           | 721                           | 23           |        |              |                                |
| 80 años y más                              | 988                        | 99                              | 85            | 14           | 7          | 7            | 863                           | 26           |        |              |                                |
| <b>Hombres</b>                             | <b>24,908</b>              | <b>9,141</b>                    | <b>7,726</b>  | <b>1,415</b> | <b>615</b> | <b>800</b>   | <b>15,198</b>                 | <b>569</b>   |        |              |                                |
| 10-14                                      | 4,548                      | 274                             | 246           | 28           | 9          | 19           | 4,092                         | 182          |        |              |                                |
| 15-19                                      | 3,815                      | 838                             | 702           | 136          | 38         | 98           | 2,882                         | 95           |        |              |                                |
| 20-24                                      | 2,301                      | 1,034                           | 848           | 186          | 75         | 111          | 1,228                         | 39           |        |              |                                |
| 25-29                                      | 1,852                      | 1,054                           | 893           | 161          | 87         | 74           | 767                           | 31           |        |              |                                |
| 30-34                                      | 1,651                      | 948                             | 813           | 135          | 53         | 82           | 670                           | 33           |        |              |                                |
| 35-39                                      | 1,536                      | 880                             | 762           | 118          | 54         | 64           | 624                           | 32           |        |              |                                |
| 40-44                                      | 1,507                      | 823                             | 703           | 120          | 45         | 75           | 663                           | 21           |        |              |                                |
| 45-49                                      | 1,303                      | 722                             | 596           | 126          | 64         | 62           | 566                           | 15           |        |              |                                |
| 50-54                                      | 1,409                      | 750                             | 633           | 117          | 59         | 58           | 638                           | 21           |        |              |                                |
| 55-59                                      | 1,182                      | 583                             | 490           | 93           | 43         | 50           | 581                           | 18           |        |              |                                |
| 60-64                                      | 1,121                      | 493                             | 416           | 77           | 34         | 43           | 607                           | 21           |        |              |                                |
| 65-69                                      | 864                        | 311                             | 263           | 48           | 22         | 26           | 531                           | 22           |        |              |                                |
| 70-74                                      | 783                        | 221                             | 188           | 33           | 16         | 17           | 550                           | 12           |        |              |                                |
| 75-79                                      | 506                        | 135                             | 111           | 24           | 9          | 15           | 358                           | 13           |        |              |                                |
| 80 años y más                              | 530                        | 75                              | 62            | 13           | 7          | 6            | 441                           | 14           |        |              |                                |
| <b>Mujeres</b>                             | <b>22,253</b>              | <b>4,015</b>                    | <b>3,635</b>  | <b>380</b>   | <b>146</b> | <b>234</b>   | <b>17,721</b>                 | <b>517</b>   |        |              |                                |
| 10-14                                      | 4,001                      | 78                              | 71            | 7            | 1          | 6            | 3,727                         | 196          |        |              |                                |
| 15-19                                      | 3,291                      | 284                             | 231           | 53           | 14         | 39           | 2,929                         | 78           |        |              |                                |
| 20-24                                      | 2,019                      | 381                             | 328           | 53           | 24         | 29           | 1,604                         | 34           |        |              |                                |
| 25-29                                      | 1,724                      | 454                             | 399           | 55           | 24         | 31           | 1,247                         | 23           |        |              |                                |
| 30-34                                      | 1,473                      | 438                             | 400           | 38           | 12         | 26           | 1,008                         | 27           |        |              |                                |
| 35-39                                      | 1,463                      | 424                             | 380           | 44           | 25         | 19           | 1,013                         | 26           |        |              |                                |
| 40-44                                      | 1,389                      | 486                             | 455           | 31           | 12         | 19           | 883                           | 20           |        |              |                                |
| 45-49                                      | 1,289                      | 456                             | 434           | 22           | 12         | 10           | 809                           | 24           |        |              |                                |
| 50-54                                      | 1,212                      | 360                             | 328           | 32           | 6          | 26           | 832                           | 20           |        |              |                                |
| 55-59                                      | 1,070                      | 242                             | 227           | 15           | 5          | 10           | 813                           | 15           |        |              |                                |
| 60-64                                      | 1,038                      | 185                             | 173           | 12           | 5          | 7            | 842                           | 11           |        |              |                                |
| 65-69                                      | 750                        | 105                             | 96            | 9            | 2          | 7            | 635                           | 10           |        |              |                                |
| 70-74                                      | 680                        | 75                              | 67            | 8            | 4          | 4            | 594                           | 11           |        |              |                                |
| 75-79                                      | 396                        | 23                              | 23            | 0            | 0          | 0            | 363                           | 10           |        |              |                                |
| 80 años y más                              | 458                        | 24                              | 23            | 1            | 0          | 1            | 422                           | 12           |        |              |                                |

Cuadro 1. continuación...

| Región, provincia, sexo y grupos de edades | Población de 10 años y más |                                 |               |              |                               |              |                |                               |        |              |                                |
|--|----------------------------|---------------------------------|---------------|--------------|-------------------------------|--------------|----------------|-------------------------------|--------|--------------|--------------------------------|
|  | Total                      | Población económicamente activa |               |              |                               |              | Total          | No económicamente activa      |        |              | Actividad no bien especificada |
|  |                            | Total                           | Ocupada       | Cesante      | Busca trabajo por primera vez | Desocupada   |                | Busca trabajo por primera vez | activa | especificada |                                |
| <b>Provincia San Juan</b>                  | <b>186,475</b>             | <b>70,212</b>                   | <b>64,076</b> | <b>6,136</b> | <b>4,115</b>                  | <b>2,021</b> | <b>113,056</b> | <b>3,207</b>                  |        |              |                                |
| 10-14                                      | 27,499                     | 1,981                           | 1,857         | 124          | 52                            | 72           | 24,542         | 976                           |        |              |                                |
| 15-19                                      | 26,234                     | 6,518                           | 5,796         | 722          | 320                           | 402          | 19,252         | 464                           |        |              |                                |
| 20-24                                      | 18,413                     | 8,656                           | 7,714         | 942          | 600                           | 342          | 9,493          | 264                           |        |              |                                |
| 25-29                                      | 14,807                     | 7,951                           | 7,244         | 707          | 520                           | 187          | 6,670          | 186                           |        |              |                                |
| 30-34                                      | 13,715                     | 7,712                           | 7,092         | 620          | 452                           | 168          | 5,823          | 180                           |        |              |                                |
| 35-39                                      | 13,068                     | 7,321                           | 6,718         | 603          | 448                           | 155          | 5,592          | 155                           |        |              |                                |
| 40-44                                      | 12,669                     | 6,986                           | 6,419         | 567          | 417                           | 150          | 5,513          | 170                           |        |              |                                |
| 45-49                                      | 11,367                     | 6,126                           | 5,635         | 491          | 369                           | 122          | 5,084          | 157                           |        |              |                                |
| 50-54                                      | 10,407                     | 5,196                           | 4,810         | 386          | 272                           | 114          | 5,108          | 103                           |        |              |                                |
| 55-59                                      | 9,507                      | 4,203                           | 3,861         | 342          | 254                           | 88           | 5,191          | 113                           |        |              |                                |
| 60-64                                      | 8,088                      | 2,969                           | 2,716         | 253          | 174                           | 79           | 5,006          | 113                           |        |              |                                |
| 65-69                                      | 6,681                      | 2,023                           | 1,853         | 170          | 110                           | 60           | 4,564          | 94                            |        |              |                                |
| 70-74                                      | 5,536                      | 1,313                           | 1,197         | 116          | 72                            | 44           | 4,130          | 93                            |        |              |                                |
| 75-79                                      | 3,977                      | 735                             | 673           | 62           | 40                            | 22           | 3,177          | 65                            |        |              |                                |
| 80 años y más                              | 4,507                      | 522                             | 491           | 31           | 15                            | 16           | 3,911          | 74                            |        |              |                                |
| <b>Hombres</b>                             | <b>99,026</b>              | <b>50,247</b>                   | <b>46,049</b> | <b>4,198</b> | <b>2,947</b>                  | <b>1,251</b> | <b>47,094</b>  | <b>1,685</b>                  |        |              |                                |
| 10-14                                      | 14,373                     | 1,658                           | 1,567         | 91           | 45                            | 46           | 12,201         | 514                           |        |              |                                |
| 15-19                                      | 14,035                     | 5,095                           | 4,662         | 433          | 228                           | 205          | 8,706          | 234                           |        |              |                                |
| 20-24                                      | 10,162                     | 6,342                           | 5,751         | 591          | 395                           | 196          | 3,682          | 138                           |        |              |                                |
| 25-29                                      | 7,992                      | 5,657                           | 5,204         | 453          | 345                           | 108          | 2,235          | 100                           |        |              |                                |
| 30-34                                      | 7,383                      | 5,304                           | 4,920         | 384          | 292                           | 92           | 1,980          | 99                            |        |              |                                |
| 35-39                                      | 6,948                      | 4,935                           | 4,523         | 412          | 311                           | 101          | 1,930          | 83                            |        |              |                                |
| 40-44                                      | 6,681                      | 4,631                           | 4,241         | 390          | 283                           | 107          | 1,953          | 97                            |        |              |                                |
| 45-49                                      | 6,070                      | 4,164                           | 3,802         | 362          | 283                           | 79           | 1,824          | 82                            |        |              |                                |
| 50-54                                      | 5,604                      | 3,647                           | 3,351         | 296          | 213                           | 83           | 1,901          | 56                            |        |              |                                |
| 55-59                                      | 4,896                      | 2,982                           | 2,719         | 263          | 202                           | 61           | 1,849          | 65                            |        |              |                                |
| 60-64                                      | 4,150                      | 2,232                           | 2,023         | 209          | 151                           | 58           | 1,855          | 63                            |        |              |                                |
| 65-69                                      | 3,399                      | 1,544                           | 1,409         | 135          | 86                            | 49           | 1,809          | 46                            |        |              |                                |
| 70-74                                      | 2,838                      | 1,036                           | 939           | 97           | 62                            | 35           | 1,753          | 49                            |        |              |                                |
| 75-79                                      | 2,177                      | 592                             | 538           | 54           | 37                            | 17           | 1,557          | 28                            |        |              |                                |
| 80 años y más                              | 2,318                      | 428                             | 400           | 28           | 14                            | 14           | 1,859          | 31                            |        |              |                                |
| <b>Mujeres</b>                             | <b>87,449</b>              | <b>19,965</b>                   | <b>18,027</b> | <b>1,938</b> | <b>1,168</b>                  | <b>770</b>   | <b>65,962</b>  | <b>1,522</b>                  |        |              |                                |
| 10-14                                      | 13,126                     | 323                             | 290           | 33           | 7                             | 26           | 12,341         | 462                           |        |              |                                |
| 15-19                                      | 12,199                     | 1,423                           | 1,134         | 289          | 92                            | 197          | 10,546         | 230                           |        |              |                                |
| 20-24                                      | 8,251                      | 2,314                           | 1,963         | 351          | 205                           | 146          | 5,811          | 126                           |        |              |                                |
| 25-29                                      | 6,815                      | 2,294                           | 2,040         | 254          | 175                           | 79           | 4,435          | 86                            |        |              |                                |
| 30-34                                      | 6,332                      | 2,408                           | 2,172         | 236          | 160                           | 76           | 3,843          | 81                            |        |              |                                |
| 35-39                                      | 6,120                      | 2,386                           | 2,195         | 191          | 137                           | 54           | 3,662          | 72                            |        |              |                                |
| 40-44                                      | 5,988                      | 2,355                           | 2,178         | 177          | 134                           | 43           | 3,560          | 73                            |        |              |                                |
| 45-49                                      | 5,297                      | 1,962                           | 1,833         | 129          | 86                            | 43           | 3,260          | 75                            |        |              |                                |
| 50-54                                      | 4,803                      | 1,549                           | 1,459         | 90           | 59                            | 31           | 3,207          | 47                            |        |              |                                |
| 55-59                                      | 4,611                      | 1,221                           | 1,142         | 79           | 52                            | 27           | 3,342          | 48                            |        |              |                                |
| 60-64                                      | 3,938                      | 737                             | 693           | 44           | 23                            | 21           | 3,151          | 50                            |        |              |                                |
| 65-69                                      | 3,282                      | 479                             | 444           | 35           | 24                            | 11           | 2,755          | 48                            |        |              |                                |
| 70-74                                      | 2,698                      | 277                             | 258           | 19           | 10                            | 9            | 2,377          | 44                            |        |              |                                |
| 75-79                                      | 1,800                      | 143                             | 135           | 8            | 3                             | 5            | 1,620          | 37                            |        |              |                                |
| 80 años y más                              | 2,189                      | 94                              | 91            | 3            | 1                             | 2            | 2,052          | 43                            |        |              |                                |

| Región, provincia, sexo y grupos de edades | Población de 10 años y más |                                 |                |               |                          |              |                               |                               |       |       | Actividad no bien especificada |
|--|----------------------------|---------------------------------|----------------|---------------|--------------------------|--------------|-------------------------------|-------------------------------|-------|-------|--------------------------------|
|  | Total                      | Población económicamente activa |                |               | No económicamente activa |              |                               | Busca trabajo por primera vez | Total | Total |                                |
|  |                            | Total                           | Ocupada        | Cesante       | Desocupada               | Cesante      | Busca trabajo por primera vez |                               |       |       |                                |
| <b>Región Yuma</b>                         | <b>483,416</b>             | <b>231,503</b>                  | <b>213,018</b> | <b>18,485</b> | <b>14,665</b>            | <b>3,820</b> | <b>242,233</b>                | <b>9,680</b>                  |       |       |                                |
| 10-14                                      | 61,729                     | 2,945                           | 2,679          | 266           | 94                       | 172          | 55,742                        | 3,042                         |       |       |                                |
| 15-19                                      | 60,602                     | 15,977                          | 13,669         | 2,308         | 1,259                    | 1,049        | 43,220                        | 1,405                         |       |       |                                |
| 20-24                                      | 57,921                     | 33,864                          | 30,443         | 3,421         | 2,578                    | 843          | 23,112                        | 945                           |       |       |                                |
| 25-29                                      | 55,909                     | 37,336                          | 34,291         | 3,045         | 2,561                    | 484          | 17,752                        | 821                           |       |       |                                |
| 30-34                                      | 50,594                     | 34,305                          | 31,769         | 2,536         | 2,196                    | 340          | 15,646                        | 643                           |       |       |                                |
| 35-39                                      | 43,897                     | 29,580                          | 27,621         | 1,959         | 1,724                    | 235          | 13,759                        | 558                           |       |       |                                |
| 40-44                                      | 36,598                     | 23,909                          | 22,381         | 1,528         | 1,344                    | 184          | 12,206                        | 483                           |       |       |                                |
| 45-49                                      | 29,610                     | 18,067                          | 16,870         | 1,197         | 1,055                    | 142          | 11,156                        | 387                           |       |       |                                |
| 50-54                                      | 23,405                     | 13,431                          | 12,571         | 860           | 747                      | 113          | 9,643                         | 331                           |       |       |                                |
| 55-59                                      | 16,955                     | 8,444                           | 7,887          | 557           | 472                      | 85           | 8,253                         | 258                           |       |       |                                |
| 60-64                                      | 14,414                     | 5,982                           | 5,622          | 360           | 281                      | 79           | 8,207                         | 225                           |       |       |                                |
| 65-69                                      | 10,114                     | 3,326                           | 3,106          | 220           | 177                      | 43           | 6,605                         | 183                           |       |       |                                |
| 70-74                                      | 8,720                      | 2,240                           | 2,117          | 123           | 103                      | 20           | 6,334                         | 146                           |       |       |                                |
| 75-79                                      | 5,789                      | 1,108                           | 1,054          | 54            | 34                       | 20           | 4,581                         | 100                           |       |       |                                |
| 80 años y más                              | 7,159                      | 989                             | 938            | 51            | 40                       | 11           | 6,017                         | 153                           |       |       |                                |
| <b>Hombres</b>                             | <b>249,518</b>             | <b>150,790</b>                  | <b>140,519</b> | <b>10,271</b> | <b>8,394</b>             | <b>1,877</b> | <b>93,912</b>                 | <b>4,816</b>                  |       |       |                                |
| 10-14                                      | 30,853                     | 2,126                           | 1,969          | 157           | 62                       | 95           | 27,187                        | 1,540                         |       |       |                                |
| 15-19                                      | 30,022                     | 10,522                          | 9,251          | 1,271         | 735                      | 536          | 18,857                        | 644                           |       |       |                                |
| 20-24                                      | 29,804                     | 21,545                          | 19,891         | 1,654         | 1,308                    | 346          | 7,811                         | 448                           |       |       |                                |
| 25-29                                      | 29,496                     | 23,717                          | 22,179         | 1,538         | 1,334                    | 204          | 5,369                         | 410                           |       |       |                                |
| 30-34                                      | 26,646                     | 21,497                          | 20,166         | 1,331         | 1,169                    | 162          | 4,826                         | 323                           |       |       |                                |
| 35-39                                      | 22,878                     | 18,396                          | 17,331         | 1,065         | 952                      | 113          | 4,201                         | 281                           |       |       |                                |
| 40-44                                      | 19,261                     | 15,266                          | 14,341         | 925           | 828                      | 97           | 3,754                         | 241                           |       |       |                                |
| 45-49                                      | 15,362                     | 11,799                          | 11,073         | 726           | 642                      | 84           | 3,361                         | 202                           |       |       |                                |
| 50-54                                      | 12,316                     | 9,202                           | 8,626          | 576           | 506                      | 70           | 2,936                         | 178                           |       |       |                                |
| 55-59                                      | 8,662                      | 5,970                           | 5,565          | 405           | 351                      | 54           | 2,570                         | 122                           |       |       |                                |
| 60-64                                      | 7,616                      | 4,587                           | 4,320          | 267           | 215                      | 52           | 2,907                         | 122                           |       |       |                                |
| 65-69                                      | 5,366                      | 2,627                           | 2,451          | 176           | 144                      | 32           | 2,646                         | 93                            |       |       |                                |
| 70-74                                      | 4,658                      | 1,832                           | 1,735          | 97            | 86                       | 11           | 2,740                         | 86                            |       |       |                                |
| 75-79                                      | 2,984                      | 914                             | 868            | 46            | 32                       | 14           | 2,014                         | 56                            |       |       |                                |
| 80 años y más                              | 3,593                      | 790                             | 753            | 37            | 30                       | 7            | 2,733                         | 70                            |       |       |                                |
| <b>Mujeres</b>                             | <b>233,898</b>             | <b>80,713</b>                   | <b>72,499</b>  | <b>8,214</b>  | <b>6,271</b>             | <b>1,943</b> | <b>148,321</b>                | <b>4,864</b>                  |       |       |                                |
| 10-14                                      | 30,876                     | 819                             | 710            | 109           | 32                       | 77           | 28,555                        | 1,502                         |       |       |                                |
| 15-19                                      | 30,579                     | 5,455                           | 4,418          | 1,037         | 524                      | 513          | 24,363                        | 761                           |       |       |                                |
| 20-24                                      | 28,117                     | 12,319                          | 10,552         | 1,767         | 1,270                    | 497          | 15,301                        | 497                           |       |       |                                |
| 25-29                                      | 26,413                     | 13,619                          | 12,112         | 1,507         | 1,227                    | 280          | 12,383                        | 411                           |       |       |                                |
| 30-34                                      | 23,948                     | 12,808                          | 11,603         | 1,205         | 1,027                    | 178          | 10,820                        | 320                           |       |       |                                |
| 35-39                                      | 21,019                     | 11,184                          | 10,290         | 894           | 772                      | 122          | 9,558                         | 277                           |       |       |                                |
| 40-44                                      | 17,337                     | 8,643                           | 8,040          | 603           | 516                      | 87           | 8,452                         | 242                           |       |       |                                |
| 45-49                                      | 14,248                     | 6,268                           | 5,797          | 471           | 413                      | 58           | 7,795                         | 185                           |       |       |                                |
| 50-54                                      | 11,089                     | 4,229                           | 3,945          | 284           | 241                      | 43           | 6,707                         | 153                           |       |       |                                |
| 55-59                                      | 8,293                      | 2,474                           | 2,322          | 152           | 121                      | 31           | 5,683                         | 136                           |       |       |                                |
| 60-64                                      | 6,798                      | 1,395                           | 1,302          | 93            | 66                       | 27           | 5,300                         | 103                           |       |       |                                |
| 65-69                                      | 4,748                      | 699                             | 655            | 44            | 33                       | 11           | 3,959                         | 90                            |       |       |                                |
| 70-74                                      | 4,062                      | 408                             | 382            | 26            | 17                       | 9            | 3,594                         | 60                            |       |       |                                |
| 75-79                                      | 2,805                      | 194                             | 186            | 8             | 2                        | 6            | 2,567                         | 44                            |       |       |                                |
| 80 años y más                              | 3,566                      | 199                             | 185            | 14            | 10                       | 4            | 3,284                         | 83                            |       |       |                                |

Cuadro 1. continuación...

| Región, provincia, sexo y grupos de edades | Población de 10 años y más |                                 |               |              |              |                               |                          |            |                               |                                |  |
|--|----------------------------|---------------------------------|---------------|--------------|--------------|-------------------------------|--------------------------|------------|-------------------------------|--------------------------------|--|
|  | Total                      | Población económicamente activa |               |              |              |                               | No económicamente activa |            |                               |                                |  |
|  |                            | Total                           | Ocupada       | Total        | Cesante      | Busca trabajo por primera vez | Total                    | Cesante    | Busca trabajo por primera vez | Actividad no bien especificada |  |
| <b>Provincia El Seibo</b>                  | <b>69,768</b>              | <b>28,814</b>                   | <b>26,200</b> | <b>2,614</b> | <b>1,956</b> | <b>658</b>                    | <b>40,062</b>            | <b>892</b> |                               |                                |  |
| 10-14                                      | 9,746                      | 495                             | 460           | 35           | 13           | 22                            | 8,980                    | 271        |                               |                                |  |
| 15-19                                      | 9,526                      | 2,292                           | 2,011         | 281          | 142          | 139                           | 7,095                    | 139        |                               |                                |  |
| 20-24                                      | 7,462                      | 3,911                           | 3,512         | 399          | 262          | 137                           | 3,465                    | 86         |                               |                                |  |
| 25-29                                      | 6,229                      | 3,756                           | 3,432         | 324          | 256          | 68                            | 2,416                    | 57         |                               |                                |  |
| 30-34                                      | 5,524                      | 3,313                           | 2,921         | 292          | 229          | 63                            | 2,139                    | 72         |                               |                                |  |
| 35-39                                      | 4,998                      | 3,040                           | 2,766         | 274          | 223          | 51                            | 1,921                    | 37         |                               |                                |  |
| 40-44                                      | 4,626                      | 2,700                           | 2,498         | 202          | 166          | 36                            | 1,887                    | 39         |                               |                                |  |
| 45-49                                      | 4,312                      | 2,385                           | 2,176         | 209          | 175          | 34                            | 1,898                    | 29         |                               |                                |  |
| 50-54                                      | 3,863                      | 2,109                           | 1,933         | 176          | 141          | 35                            | 1,721                    | 33         |                               |                                |  |
| 55-59                                      | 3,100                      | 1,507                           | 1,354         | 153          | 128          | 25                            | 1,566                    | 27         |                               |                                |  |
| 60-64                                      | 2,970                      | 1,301                           | 1,199         | 102          | 79           | 23                            | 1,651                    | 18         |                               |                                |  |
| 65-69                                      | 2,291                      | 855                             | 777           | 78           | 69           | 9                             | 1,412                    | 24         |                               |                                |  |
| 70-74                                      | 2,023                      | 550                             | 497           | 53           | 47           | 6                             | 1,454                    | 19         |                               |                                |  |
| 75-79                                      | 1,392                      | 337                             | 318           | 19           | 12           | 7                             | 1,044                    | 11         |                               |                                |  |
| 80 años y más                              | 1,706                      | 263                             | 246           | 17           | 14           | 3                             | 1,413                    | 30         |                               |                                |  |
| <b>Hombres</b>                             | <b>38,090</b>              | <b>21,344</b>                   | <b>19,475</b> | <b>1,869</b> | <b>1,445</b> | <b>424</b>                    | <b>16,283</b>            | <b>463</b> |                               |                                |  |
| 10-14                                      | 4,969                      | 381                             | 358           | 23           | 10           | 13                            | 4,457                    | 131        |                               |                                |  |
| 15-19                                      | 5,134                      | 1,724                           | 1,527         | 197          | 113          | 84                            | 3,337                    | 73         |                               |                                |  |
| 20-24                                      | 4,200                      | 2,888                           | 2,651         | 237          | 163          | 74                            | 1,265                    | 47         |                               |                                |  |
| 25-29                                      | 3,493                      | 2,742                           | 2,517         | 225          | 182          | 43                            | 723                      | 28         |                               |                                |  |
| 30-34                                      | 2,989                      | 2,324                           | 2,139         | 185          | 146          | 39                            | 628                      | 37         |                               |                                |  |
| 35-39                                      | 2,696                      | 2,128                           | 1,935         | 193          | 161          | 32                            | 548                      | 20         |                               |                                |  |
| 40-44                                      | 2,480                      | 1,915                           | 1,760         | 155          | 124          | 31                            | 547                      | 18         |                               |                                |  |
| 45-49                                      | 2,308                      | 1,709                           | 1,558         | 151          | 127          | 24                            | 580                      | 19         |                               |                                |  |
| 50-54                                      | 2,147                      | 1,584                           | 1,440         | 144          | 120          | 24                            | 548                      | 15         |                               |                                |  |
| 55-59                                      | 1,712                      | 1,168                           | 1,035         | 133          | 113          | 20                            | 532                      | 12         |                               |                                |  |
| 60-64                                      | 1,696                      | 1,057                           | 976           | 81           | 63           | 18                            | 628                      | 11         |                               |                                |  |
| 65-69                                      | 1,339                      | 727                             | 657           | 70           | 61           | 9                             | 600                      | 12         |                               |                                |  |
| 70-74                                      | 1,186                      | 483                             | 439           | 44           | 39           | 5                             | 687                      | 16         |                               |                                |  |
| 75-79                                      | 797                        | 298                             | 279           | 19           | 12           | 7                             | 492                      | 7          |                               |                                |  |
| 80 años y más                              | 944                        | 216                             | 204           | 12           | 11           | 1                             | 711                      | 17         |                               |                                |  |
| <b>Mujeres</b>                             | <b>31,678</b>              | <b>7,470</b>                    | <b>6,725</b>  | <b>745</b>   | <b>511</b>   | <b>234</b>                    | <b>23,779</b>            | <b>429</b> |                               |                                |  |
| 10-14                                      | 4,777                      | 114                             | 102           | 12           | 3            | 9                             | 4,523                    | 140        |                               |                                |  |
| 15-19                                      | 4,392                      | 568                             | 484           | 84           | 29           | 55                            | 3,758                    | 66         |                               |                                |  |
| 20-24                                      | 3,262                      | 1,023                           | 861           | 162          | 99           | 63                            | 2,200                    | 39         |                               |                                |  |
| 25-29                                      | 2,736                      | 1,014                           | 915           | 99           | 74           | 25                            | 1,693                    | 29         |                               |                                |  |
| 30-34                                      | 2,535                      | 989                             | 882           | 107          | 83           | 24                            | 1,511                    | 35         |                               |                                |  |
| 35-39                                      | 2,302                      | 912                             | 831           | 81           | 62           | 19                            | 1,373                    | 17         |                               |                                |  |
| 40-44                                      | 2,146                      | 785                             | 738           | 47           | 42           | 5                             | 1,340                    | 21         |                               |                                |  |
| 45-49                                      | 2,004                      | 676                             | 618           | 58           | 48           | 10                            | 1,318                    | 10         |                               |                                |  |
| 50-54                                      | 1,716                      | 525                             | 493           | 32           | 21           | 11                            | 1,173                    | 18         |                               |                                |  |
| 55-59                                      | 1,388                      | 339                             | 319           | 20           | 15           | 5                             | 1,034                    | 15         |                               |                                |  |
| 60-64                                      | 1,274                      | 244                             | 223           | 21           | 16           | 5                             | 1,023                    | 7          |                               |                                |  |
| 65-69                                      | 952                        | 128                             | 120           | 8            | 8            | 0                             | 812                      | 12         |                               |                                |  |
| 70-74                                      | 837                        | 67                              | 58            | 9            | 8            | 1                             | 767                      | 3          |                               |                                |  |
| 75-79                                      | 595                        | 39                              | 39            | 0            | 0            | 0                             | 552                      | 4          |                               |                                |  |
| 80 años y más                              | 762                        | 47                              | 42            | 5            | 3            | 2                             | 702                      | 13         |                               |                                |  |

| Región, provincia, sexo y grupos de edades | Población de 10 años y más |                                 |                |              |              |                               |                          |                               |       |                                |                                |
|--|----------------------------|---------------------------------|----------------|--------------|--------------|-------------------------------|--------------------------|-------------------------------|-------|--------------------------------|--------------------------------|
|  | Total                      | Población económicamente activa |                |              |              |                               | No económicamente activa |                               |       |                                | Actividad no bien especificada |
|  |                            | Total                           | Ocupada        | Total        | Cesante      | Busca trabajo por primera vez | Total                    | Busca trabajo por primera vez | Total | Actividad no bien especificada |                                |
| <b>Provincia La Altagracia</b>             | <b>218,699</b>             | <b>114,307</b>                  | <b>105,139</b> | <b>9,168</b> | <b>7,326</b> | <b>1,842</b>                  | <b>99,760</b>            | <b>4,632</b>                  |       |                                |                                |
| 10-14                                      | 25,449                     | 1,450                           | 1,323          | 127          | 46           | 81                            | 22,494                   | 1,505                         |       |                                |                                |
| 15-19                                      | 24,664                     | 7,534                           | 6,444          | 1,090        | 638          | 452                           | 16,514                   | 616                           |       |                                |                                |
| 20-24                                      | 27,910                     | 17,333                          | 15,622         | 1,711        | 1,332        | 379                           | 10,100                   | 477                           |       |                                |                                |
| 25-29                                      | 29,407                     | 20,454                          | 18,749         | 1,705        | 1,433        | 272                           | 8,496                    | 457                           |       |                                |                                |
| 30-34                                      | 26,452                     | 18,623                          | 17,295         | 1,328        | 1,140        | 188                           | 7,485                    | 344                           |       |                                |                                |
| 35-39                                      | 21,913                     | 15,340                          | 14,320         | 1,020        | 900          | 120                           | 6,289                    | 284                           |       |                                |                                |
| 40-44                                      | 17,003                     | 11,587                          | 10,817         | 770          | 672          | 98                            | 5,187                    | 229                           |       |                                |                                |
| 45-49                                      | 12,658                     | 8,060                           | 7,527          | 533          | 465          | 68                            | 4,421                    | 177                           |       |                                |                                |
| 50-54                                      | 9,386                      | 5,438                           | 5,099          | 339          | 285          | 54                            | 3,805                    | 143                           |       |                                |                                |
| 55-59                                      | 6,591                      | 3,263                           | 3,046          | 217          | 180          | 37                            | 3,237                    | 91                            |       |                                |                                |
| 60-64                                      | 5,526                      | 2,256                           | 2,109          | 147          | 109          | 38                            | 3,184                    | 86                            |       |                                |                                |
| 65-69                                      | 3,716                      | 1,254                           | 1,158          | 96           | 66           | 30                            | 2,392                    | 70                            |       |                                |                                |
| 70-74                                      | 3,218                      | 895                             | 858            | 37           | 27           | 10                            | 2,272                    | 51                            |       |                                |                                |
| 75-79                                      | 2,124                      | 419                             | 394            | 25           | 16           | 9                             | 1,665                    | 40                            |       |                                |                                |
| 80 años y más                              | 2,682                      | 401                             | 378            | 23           | 17           | 6                             | 2,219                    | 62                            |       |                                |                                |
| <b>Hombres</b>                             | <b>115,709</b>             | <b>75,544</b>                   | <b>70,386</b>  | <b>5,158</b> | <b>4,267</b> | <b>891</b>                    | <b>37,779</b>            | <b>2,386</b>                  |       |                                |                                |
| 10-14                                      | 12,620                     | 1,023                           | 958            | 65           | 25           | 40                            | 10,802                   | 795                           |       |                                |                                |
| 15-19                                      | 11,903                     | 4,858                           | 4,262          | 596          | 369          | 227                           | 6,764                    | 281                           |       |                                |                                |
| 20-24                                      | 14,371                     | 11,035                          | 10,203         | 832          | 682          | 150                           | 3,106                    | 230                           |       |                                |                                |
| 25-29                                      | 15,903                     | 13,195                          | 12,326         | 869          | 753          | 116                           | 2,479                    | 229                           |       |                                |                                |
| 30-34                                      | 14,547                     | 12,016                          | 11,284         | 732          | 643          | 89                            | 2,352                    | 179                           |       |                                |                                |
| 35-39                                      | 11,865                     | 9,747                           | 9,160          | 587          | 528          | 59                            | 1,967                    | 151                           |       |                                |                                |
| 40-44                                      | 9,430                      | 7,631                           | 7,165          | 466          | 422          | 44                            | 1,675                    | 124                           |       |                                |                                |
| 45-49                                      | 6,999                      | 5,480                           | 5,135          | 345          | 302          | 43                            | 1,423                    | 96                            |       |                                |                                |
| 50-54                                      | 5,225                      | 3,916                           | 3,674          | 242          | 207          | 35                            | 1,227                    | 82                            |       |                                |                                |
| 55-59                                      | 3,518                      | 2,414                           | 2,253          | 161          | 138          | 23                            | 1,051                    | 53                            |       |                                |                                |
| 60-64                                      | 2,979                      | 1,800                           | 1,680          | 120          | 93           | 27                            | 1,140                    | 39                            |       |                                |                                |
| 65-69                                      | 2,035                      | 1,001                           | 927            | 74           | 52           | 22                            | 991                      | 43                            |       |                                |                                |
| 70-74                                      | 1,763                      | 754                             | 722            | 32           | 26           | 6                             | 977                      | 32                            |       |                                |                                |
| 75-79                                      | 1,159                      | 354                             | 334            | 20           | 14           | 6                             | 782                      | 23                            |       |                                |                                |
| 80 años y más                              | 1,392                      | 320                             | 303            | 17           | 13           | 4                             | 1,043                    | 29                            |       |                                |                                |
| <b>Mujeres</b>                             | <b>102,990</b>             | <b>38,763</b>                   | <b>34,753</b>  | <b>4,010</b> | <b>3,059</b> | <b>951</b>                    | <b>61,981</b>            | <b>2,246</b>                  |       |                                |                                |
| 10-14                                      | 12,829                     | 427                             | 365            | 62           | 21           | 41                            | 11,692                   | 710                           |       |                                |                                |
| 15-19                                      | 12,761                     | 2,676                           | 2,182          | 494          | 269          | 225                           | 9,750                    | 335                           |       |                                |                                |
| 20-24                                      | 13,539                     | 6,298                           | 5,419          | 879          | 650          | 229                           | 6,994                    | 247                           |       |                                |                                |
| 25-29                                      | 13,504                     | 7,259                           | 6,423          | 836          | 680          | 156                           | 6,017                    | 228                           |       |                                |                                |
| 30-34                                      | 11,905                     | 6,607                           | 6,011          | 596          | 497          | 99                            | 5,133                    | 165                           |       |                                |                                |
| 35-39                                      | 10,048                     | 5,593                           | 5,160          | 433          | 372          | 61                            | 4,322                    | 133                           |       |                                |                                |
| 40-44                                      | 7,573                      | 3,956                           | 3,652          | 304          | 250          | 54                            | 3,512                    | 105                           |       |                                |                                |
| 45-49                                      | 5,659                      | 2,580                           | 2,392          | 188          | 163          | 25                            | 2,998                    | 81                            |       |                                |                                |
| 50-54                                      | 4,161                      | 1,522                           | 1,425          | 97           | 78           | 19                            | 2,578                    | 61                            |       |                                |                                |
| 55-59                                      | 3,073                      | 849                             | 793            | 56           | 42           | 14                            | 2,186                    | 38                            |       |                                |                                |
| 60-64                                      | 2,547                      | 456                             | 429            | 27           | 16           | 11                            | 2,044                    | 47                            |       |                                |                                |
| 65-69                                      | 1,681                      | 253                             | 231            | 22           | 14           | 8                             | 1,401                    | 27                            |       |                                |                                |
| 70-74                                      | 1,455                      | 141                             | 136            | 5            | 1            | 4                             | 1,295                    | 19                            |       |                                |                                |
| 75-79                                      | 965                        | 65                              | 60             | 5            | 2            | 3                             | 883                      | 17                            |       |                                |                                |
| 80 años y más                              | 1,290                      | 81                              | 75             | 6            | 4            | 2                             | 1,176                    | 33                            |       |                                |                                |



Cuadro 1. continuación...

| Región, provincia, sexo y grupos de edades | Población de 10 años y más |                                 |               |              |              |                |                               |        |              |        |              |
|--|----------------------------|---------------------------------|---------------|--------------|--------------|----------------|-------------------------------|--------|--------------|--------|--------------|
|  | Total                      | Población económicamente activa |               |              |              |                | No económicamente activa      |        |              |        |              |
|  |                            | Total                           | Ocupada       | Total        | Cesante      | Desocupada     | Busca trabajo por primera vez | activa | especificada | activa | especificada |
| <b>Provincia La Romana</b>                 | <b>194,949</b>             | <b>88,382</b>                   | <b>6,703</b>  | <b>5,383</b> | <b>1,320</b> | <b>102,411</b> | <b>4,156</b>                  |        |              |        |              |
| 10-14                                      | 26,534                     | 1,000                           | 896           | 35           | 69           | 24,268         | 1,266                         |        |              |        |              |
| 15-19                                      | 26,412                     | 6,151                           | 5,214         | 479          | 458          | 19,611         | 650                           |        |              |        |              |
| 20-24                                      | 22,549                     | 12,620                          | 11,309        | 984          | 327          | 9,547          | 382                           |        |              |        |              |
| 25-29                                      | 20,273                     | 13,126                          | 12,110        | 872          | 144          | 6,840          | 307                           |        |              |        |              |
| 30-34                                      | 18,618                     | 12,369                          | 11,453        | 827          | 89           | 6,022          | 227                           |        |              |        |              |
| 35-39                                      | 16,986                     | 11,200                          | 10,535        | 601          | 64           | 5,549          | 237                           |        |              |        |              |
| 40-44                                      | 14,969                     | 9,622                           | 9,066         | 506          | 50           | 5,132          | 215                           |        |              |        |              |
| 45-49                                      | 12,640                     | 7,622                           | 7,167         | 415          | 40           | 4,837          | 181                           |        |              |        |              |
| 50-54                                      | 10,156                     | 5,884                           | 5,539         | 321          | 24           | 4,117          | 155                           |        |              |        |              |
| 55-59                                      | 7,264                      | 3,674                           | 3,487         | 164          | 23           | 3,450          | 140                           |        |              |        |              |
| 60-64                                      | 5,918                      | 2,425                           | 2,314         | 93           | 18           | 3,372          | 121                           |        |              |        |              |
| 65-69                                      | 4,107                      | 1,217                           | 1,171         | 42           | 4            | 2,801          | 89                            |        |              |        |              |
| 70-74                                      | 3,479                      | 795                             | 762           | 29           | 4            | 2,608          | 76                            |        |              |        |              |
| 75-79                                      | 2,273                      | 352                             | 342           | 6            | 4            | 1,872          | 49                            |        |              |        |              |
| 80 años y más                              | 2,771                      | 314                             | 314           | 9            | 2            | 2,385          | 61                            |        |              |        |              |
| <b>Hombres</b>                             | <b>95,719</b>              | <b>53,902</b>                   | <b>3,244</b>  | <b>2,682</b> | <b>562</b>   | <b>39,850</b>  | <b>1,967</b>                  |        |              |        |              |
| 10-14                                      | 13,264                     | 722                             | 653           | 27           | 42           | 11,928         | 614                           |        |              |        |              |
| 15-19                                      | 12,986                     | 3,940                           | 3,462         | 253          | 225          | 8,756          | 290                           |        |              |        |              |
| 20-24                                      | 11,233                     | 7,622                           | 7,037         | 463          | 122          | 3,440          | 171                           |        |              |        |              |
| 25-29                                      | 10,100                     | 7,780                           | 7,336         | 399          | 45           | 2,167          | 153                           |        |              |        |              |
| 30-34                                      | 9,110                      | 7,157                           | 6,743         | 380          | 34           | 1,846          | 107                           |        |              |        |              |
| 35-39                                      | 8,317                      | 6,521                           | 6,236         | 285          | 22           | 1,686          | 110                           |        |              |        |              |
| 40-44                                      | 7,351                      | 5,720                           | 5,416         | 282          | 22           | 1,532          | 99                            |        |              |        |              |
| 45-49                                      | 6,055                      | 4,610                           | 4,380         | 213          | 17           | 1,358          | 87                            |        |              |        |              |
| 50-54                                      | 4,944                      | 3,702                           | 3,512         | 179          | 11           | 1,161          | 81                            |        |              |        |              |
| 55-59                                      | 3,432                      | 2,388                           | 2,277         | 100          | 11           | 987            | 57                            |        |              |        |              |
| 60-64                                      | 2,941                      | 1,730                           | 1,664         | 59           | 7            | 1,139          | 72                            |        |              |        |              |
| 65-69                                      | 1,992                      | 899                             | 867           | 31           | 1            | 1,055          | 38                            |        |              |        |              |
| 70-74                                      | 1,028                      | 595                             | 574           | 21           | 0            | 1,076          | 38                            |        |              |        |              |
| 75-79                                      | 1,257                      | 254                             | 246           | 6            | 1            | 740            | 26                            |        |              |        |              |
| 80 años y más                              | 1,257                      | 254                             | 246           | 6            | 2            | 979            | 24                            |        |              |        |              |
| <b>Mujeres</b>                             | <b>99,230</b>              | <b>34,480</b>                   | <b>31,021</b> | <b>2,701</b> | <b>758</b>   | <b>62,561</b>  | <b>2,189</b>                  |        |              |        |              |
| 10-14                                      | 13,270                     | 278                             | 243           | 8            | 27           | 12,340         | 652                           |        |              |        |              |
| 15-19                                      | 13,426                     | 2,211                           | 1,752         | 226          | 233          | 10,855         | 360                           |        |              |        |              |
| 20-24                                      | 11,316                     | 4,998                           | 4,272         | 521          | 205          | 6,107          | 211                           |        |              |        |              |
| 25-29                                      | 10,173                     | 5,346                           | 4,774         | 473          | 99           | 4,673          | 154                           |        |              |        |              |
| 30-34                                      | 9,508                      | 5,212                           | 4,710         | 447          | 55           | 4,176          | 120                           |        |              |        |              |
| 35-39                                      | 8,669                      | 4,679                           | 4,299         | 338          | 42           | 3,863          | 127                           |        |              |        |              |
| 40-44                                      | 7,618                      | 3,902                           | 3,650         | 224          | 28           | 3,600          | 116                           |        |              |        |              |
| 45-49                                      | 6,585                      | 3,012                           | 2,787         | 202          | 23           | 3,479          | 94                            |        |              |        |              |
| 50-54                                      | 5,212                      | 2,182                           | 2,027         | 142          | 13           | 2,956          | 74                            |        |              |        |              |
| 55-59                                      | 3,832                      | 1,286                           | 1,210         | 64           | 12           | 2,463          | 83                            |        |              |        |              |
| 60-64                                      | 2,977                      | 695                             | 650           | 34           | 3            | 2,233          | 49                            |        |              |        |              |
| 65-69                                      | 2,115                      | 318                             | 304           | 11           | 3            | 1,746          | 51                            |        |              |        |              |
| 70-74                                      | 1,770                      | 200                             | 188           | 8            | 4            | 1,532          | 38                            |        |              |        |              |
| 75-79                                      | 1,245                      | 90                              | 87            | 0            | 3            | 1,132          | 23                            |        |              |        |              |
| 80 años y más                              | 1,514                      | 71                              | 68            | 3            | 0            | 1,406          | 37                            |        |              |        |              |

| Región, provincia, sexo y grupos de edades | Población de 10 años y más      |                |                |               |               |              |                               |                          |                                |  |  |
|--|---------------------------------|----------------|----------------|---------------|---------------|--------------|-------------------------------|--------------------------|--------------------------------|--|--|
|  | Población económicamente activa |                |                |               |               |              | No económicamente activa      |                          |                                |  |  |
|  | Total                           | Total          | Ocupada        | Total         | Cesante       | Desocupada   | Busca trabajo por primera vez | No económicamente activa | Actividad no bien especificada |  |  |
| <b>Región Híguamo</b>                      | <b>447,205</b>                  | <b>182,981</b> | <b>168,333</b> | <b>14,648</b> | <b>11,222</b> | <b>3,426</b> | <b>255,574</b>                | <b>8,650</b>             |                                |  |  |
| 10-14                                      | 62,670                          | 2,463          | 2,299          | 164           | 52            | 112          | 57,508                        | 2,699                    |                                |  |  |
| 15-19                                      | 63,233                          | 12,895         | 11,308         | 1,587         | 751           | 836          | 48,922                        | 1,416                    |                                |  |  |
| 20-24                                      | 50,825                          | 24,845         | 22,233         | 2,612         | 1,839         | 773          | 25,243                        | 737                      |                                |  |  |
| 25-29                                      | 41,563                          | 24,723         | 22,706         | 2,017         | 1,601         | 416          | 16,263                        | 577                      |                                |  |  |
| 30-34                                      | 37,055                          | 23,056         | 21,370         | 1,686         | 1,442         | 244          | 13,541                        | 458                      |                                |  |  |
| 35-39                                      | 35,191                          | 21,980         | 20,514         | 1,466         | 1,246         | 220          | 12,794                        | 417                      |                                |  |  |
| 40-44                                      | 32,813                          | 20,087         | 18,743         | 1,344         | 1,157         | 187          | 12,298                        | 428                      |                                |  |  |
| 45-49                                      | 29,358                          | 17,271         | 16,111         | 1,160         | 991           | 169          | 11,725                        | 362                      |                                |  |  |
| 50-54                                      | 23,614                          | 12,556         | 11,679         | 877           | 729           | 148          | 10,753                        | 305                      |                                |  |  |
| 55-59                                      | 17,860                          | 8,460          | 7,821          | 639           | 528           | 111          | 9,098                         | 302                      |                                |  |  |
| 60-64                                      | 15,774                          | 6,171          | 5,685          | 486           | 410           | 76           | 9,352                         | 251                      |                                |  |  |
| 65-69                                      | 11,610                          | 3,608          | 3,311          | 297           | 234           | 63           | 7,821                         | 181                      |                                |  |  |
| 70-74                                      | 10,077                          | 2,480          | 2,323          | 157           | 123           | 34           | 7,392                         | 205                      |                                |  |  |
| 75-79                                      | 6,581                           | 1,225          | 1,140          | 85            | 63            | 22           | 5,223                         | 133                      |                                |  |  |
| 80 años y más                              | 8,981                           | 1,161          | 1,090          | 71            | 56            | 15           | 7,641                         | 179                      |                                |  |  |
| <b>Hombres</b>                             | <b>224,846</b>                  | <b>118,045</b> | <b>109,323</b> | <b>8,722</b>  | <b>6,896</b>  | <b>1,826</b> | <b>102,418</b>                | <b>4,383</b>             |                                |  |  |
| 10-14                                      | 31,793                          | 1,796          | 1,691          | 105           | 39            | 66           | 28,604                        | 1,393                    |                                |  |  |
| 15-19                                      | 31,938                          | 8,872          | 7,946          | 926           | 463           | 463          | 22,361                        | 705                      |                                |  |  |
| 20-24                                      | 25,971                          | 16,088         | 14,659         | 1,429         | 1,051         | 378          | 9,532                         | 351                      |                                |  |  |
| 25-29                                      | 20,921                          | 15,500         | 14,425         | 1,075         | 897           | 178          | 5,140                         | 281                      |                                |  |  |
| 30-34                                      | 18,415                          | 14,120         | 13,255         | 865           | 749           | 116          | 4,064                         | 231                      |                                |  |  |
| 35-39                                      | 17,137                          | 13,210         | 12,403         | 807           | 698           | 109          | 3,709                         | 218                      |                                |  |  |
| 40-44                                      | 16,283                          | 12,277         | 11,508         | 769           | 672           | 97           | 3,789                         | 217                      |                                |  |  |
| 45-49                                      | 14,437                          | 10,657         | 9,956          | 701           | 613           | 88           | 3,599                         | 181                      |                                |  |  |
| 50-54                                      | 11,932                          | 8,339          | 7,717          | 622           | 524           | 98           | 3,437                         | 156                      |                                |  |  |
| 55-59                                      | 9,033                           | 5,918          | 5,430          | 488           | 414           | 74           | 2,963                         | 152                      |                                |  |  |
| 60-64                                      | 7,923                           | 4,589          | 4,184          | 405           | 346           | 59           | 3,197                         | 137                      |                                |  |  |
| 65-69                                      | 5,912                           | 2,757          | 2,508          | 249           | 212           | 37           | 3,062                         | 93                       |                                |  |  |
| 70-74                                      | 5,284                           | 1,993          | 1,854          | 139           | 112           | 27           | 3,177                         | 114                      |                                |  |  |
| 75-79                                      | 3,384                           | 1,005          | 927            | 78            | 56            | 22           | 2,314                         | 65                       |                                |  |  |
| 80 años y más                              | 4,483                           | 924            | 860            | 64            | 50            | 14           | 3,470                         | 89                       |                                |  |  |
| <b>Mujeres</b>                             | <b>222,359</b>                  | <b>64,936</b>  | <b>59,010</b>  | <b>5,926</b>  | <b>4,326</b>  | <b>1,600</b> | <b>153,156</b>                | <b>4,267</b>             |                                |  |  |
| 10-14                                      | 30,877                          | 667            | 608            | 59            | 13            | 46           | 28,904                        | 1,306                    |                                |  |  |
| 15-19                                      | 31,295                          | 4,023          | 3,362          | 661           | 288           | 373          | 26,561                        | 711                      |                                |  |  |
| 20-24                                      | 24,854                          | 8,757          | 7,574          | 1,183         | 788           | 395          | 15,711                        | 386                      |                                |  |  |
| 25-29                                      | 20,642                          | 9,223          | 8,281          | 942           | 704           | 238          | 11,123                        | 296                      |                                |  |  |
| 30-34                                      | 18,640                          | 8,936          | 8,115          | 821           | 693           | 128          | 9,477                         | 227                      |                                |  |  |
| 35-39                                      | 18,054                          | 8,770          | 8,111          | 659           | 548           | 111          | 9,085                         | 199                      |                                |  |  |
| 40-44                                      | 16,530                          | 7,810          | 7,235          | 575           | 485           | 90           | 8,509                         | 211                      |                                |  |  |
| 45-49                                      | 14,921                          | 6,614          | 6,155          | 459           | 378           | 81           | 8,126                         | 181                      |                                |  |  |
| 50-54                                      | 11,682                          | 4,217          | 3,962          | 255           | 205           | 50           | 7,316                         | 149                      |                                |  |  |
| 55-59                                      | 8,827                           | 2,542          | 2,391          | 151           | 114           | 37           | 6,135                         | 150                      |                                |  |  |
| 60-64                                      | 7,851                           | 1,582          | 1,501          | 81            | 64            | 17           | 6,155                         | 114                      |                                |  |  |
| 65-69                                      | 5,698                           | 851            | 803            | 48            | 22            | 26           | 4,759                         | 88                       |                                |  |  |
| 70-74                                      | 4,793                           | 487            | 469            | 18            | 11            | 7            | 4,215                         | 91                       |                                |  |  |
| 75-79                                      | 3,197                           | 220            | 213            | 7             | 7             | 0            | 2,909                         | 68                       |                                |  |  |
| 80 años y más                              | 4,498                           | 237            | 230            | 7             | 6             | 1            | 4,171                         | 90                       |                                |  |  |

Cuadro 1. continuación...

| Región, provincia, sexo y grupos de edades | Población de 10 años y más |                                 |              |              |              |                               |                          |         |                               |        |              |
|--|----------------------------|---------------------------------|--------------|--------------|--------------|-------------------------------|--------------------------|---------|-------------------------------|--------|--------------|
|  | Total                      | Población económicamente activa |              |              |              |                               | No económicamente activa |         |                               |        |              |
|  |                            | Total                           | Ocupada      | Total        | Cesante      | Busca trabajo por primera vez | Total                    | Cesante | Busca trabajo por primera vez | activa | especificada |
| <b>Provincia San Pedro de Macorís</b>      | <b>232,199</b>             | <b>89,995</b>                   | <b>7,603</b> | <b>5,921</b> | <b>1,682</b> | <b>129,535</b>                | <b>5,066</b>             |         |                               |        |              |
| 10-14                                      | 30,933                     | 870                             | 74           | 25           | 49           | 28,385                        | 1,604                    |         |                               |        |              |
| 15-19                                      | 32,823                     | 5,167                           | 835          | 365          | 470          | 25,966                        | 855                      |         |                               |        |              |
| 20-24                                      | 27,765                     | 12,114                          | 1,492        | 1,043        | 449          | 13,723                        | 436                      |         |                               |        |              |
| 25-29                                      | 22,512                     | 12,641                          | 1,123        | 911          | 212          | 8,420                         | 328                      |         |                               |        |              |
| 30-34                                      | 19,932                     | 11,778                          | 937          | 823          | 114          | 6,941                         | 276                      |         |                               |        |              |
| 35-39                                      | 19,459                     | 11,775                          | 785          | 680          | 105          | 6,654                         | 245                      |         |                               |        |              |
| 40-44                                      | 17,947                     | 10,634                          | 700          | 633          | 67           | 6,352                         | 261                      |         |                               |        |              |
| 45-49                                      | 15,767                     | 9,540                           | 578          | 502          | 76           | 6,002                         | 225                      |         |                               |        |              |
| 50-54                                      | 12,251                     | 6,648                           | 398          | 341          | 57           | 5,419                         | 184                      |         |                               |        |              |
| 55-59                                      | 8,800                      | 4,225                           | 258          | 231          | 27           | 4,413                         | 162                      |         |                               |        |              |
| 60-64                                      | 7,399                      | 2,854                           | 199          | 180          | 19           | 4,414                         | 131                      |         |                               |        |              |
| 65-69                                      | 5,214                      | 1,534                           | 118          | 98           | 20           | 3,585                         | 95                       |         |                               |        |              |
| 70-74                                      | 4,481                      | 920                             | 62           | 52           | 10           | 3,391                         | 108                      |         |                               |        |              |
| 75-79                                      | 2,971                      | 462                             | 25           | 21           | 4            | 2,443                         | 66                       |         |                               |        |              |
| 80 años y más                              | 3,945                      | 428                             | 19           | 16           | 3            | 3,427                         | 90                       |         |                               |        |              |
| <b>Hombres</b>                             | <b>113,993</b>             | <b>60,056</b>                   | <b>4,127</b> | <b>3,335</b> | <b>792</b>   | <b>51,419</b>                 | <b>2,518</b>             |         |                               |        |              |
| 10-14                                      | 15,582                     | 613                             | 43           | 18           | 25           | 14,123                        | 803                      |         |                               |        |              |
| 15-19                                      | 16,273                     | 3,426                           | 470          | 223          | 247          | 11,955                        | 422                      |         |                               |        |              |
| 20-24                                      | 13,925                     | 8,347                           | 760          | 553          | 207          | 5,373                         | 205                      |         |                               |        |              |
| 25-29                                      | 11,135                     | 7,662                           | 569          | 490          | 79           | 2,752                         | 152                      |         |                               |        |              |
| 30-34                                      | 9,763                      | 7,075                           | 447          | 400          | 47           | 2,103                         | 138                      |         |                               |        |              |
| 35-39                                      | 9,303                      | 6,928                           | 387          | 337          | 50           | 1,859                         | 129                      |         |                               |        |              |
| 40-44                                      | 8,695                      | 6,719                           | 356          | 330          | 26           | 1,846                         | 130                      |         |                               |        |              |
| 45-49                                      | 7,424                      | 5,606                           | 297          | 266          | 31           | 1,716                         | 102                      |         |                               |        |              |
| 50-54                                      | 5,962                      | 4,236                           | 262          | 233          | 29           | 1,632                         | 94                       |         |                               |        |              |
| 55-59                                      | 4,348                      | 2,700                           | 193          | 175          | 18           | 1,366                         | 89                       |         |                               |        |              |
| 60-64                                      | 3,575                      | 2,085                           | 158          | 147          | 11           | 1,422                         | 68                       |         |                               |        |              |
| 65-69                                      | 2,527                      | 1,122                           | 93           | 86           | 7            | 1,358                         | 47                       |         |                               |        |              |
| 70-74                                      | 2,280                      | 751                             | 54           | 46           | 8            | 1,464                         | 65                       |         |                               |        |              |
| 75-79                                      | 1,428                      | 362                             | 22           | 18           | 4            | 1,038                         | 28                       |         |                               |        |              |
| 80 años y más                              | 1,773                      | 315                             | 16           | 13           | 3            | 1,412                         | 46                       |         |                               |        |              |
| <b>Mujeres</b>                             | <b>118,206</b>             | <b>37,542</b>                   | <b>3,476</b> | <b>2,586</b> | <b>890</b>   | <b>78,116</b>                 | <b>2,548</b>             |         |                               |        |              |
| 10-14                                      | 15,351                     | 257                             | 31           | 7            | 24           | 14,262                        | 801                      |         |                               |        |              |
| 15-19                                      | 16,550                     | 1,741                           | 365          | 142          | 223          | 14,011                        | 433                      |         |                               |        |              |
| 20-24                                      | 13,840                     | 4,527                           | 732          | 490          | 242          | 8,350                         | 231                      |         |                               |        |              |
| 25-29                                      | 11,377                     | 4,979                           | 554          | 421          | 133          | 5,668                         | 176                      |         |                               |        |              |
| 30-34                                      | 10,169                     | 4,703                           | 490          | 423          | 67           | 4,838                         | 138                      |         |                               |        |              |
| 35-39                                      | 10,156                     | 5,245                           | 398          | 343          | 55           | 4,795                         | 116                      |         |                               |        |              |
| 40-44                                      | 9,252                      | 4,271                           | 344          | 303          | 41           | 4,506                         | 131                      |         |                               |        |              |
| 45-49                                      | 8,343                      | 3,653                           | 281          | 236          | 45           | 4,286                         | 123                      |         |                               |        |              |
| 50-54                                      | 6,289                      | 2,276                           | 136          | 108          | 28           | 3,787                         | 90                       |         |                               |        |              |
| 55-59                                      | 4,452                      | 1,332                           | 65           | 56           | 9            | 3,047                         | 73                       |         |                               |        |              |
| 60-64                                      | 3,824                      | 728                             | 41           | 33           | 8            | 2,992                         | 63                       |         |                               |        |              |
| 65-69                                      | 2,687                      | 412                             | 25           | 12           | 13           | 2,227                         | 48                       |         |                               |        |              |
| 70-74                                      | 2,201                      | 231                             | 8            | 6            | 2            | 1,927                         | 43                       |         |                               |        |              |
| 75-79                                      | 1,543                      | 100                             | 3            | 3            | 0            | 1,405                         | 38                       |         |                               |        |              |
| 80 años y más                              | 2,172                      | 113                             | 3            | 3            | 0            | 2,015                         | 44                       |         |                               |        |              |

| Región, provincia, sexo y grupos de edades | Población de 10 años y más |                                 |              |              |              |               |                               |        |              |  |                                |
|--|----------------------------|---------------------------------|--------------|--------------|--------------|---------------|-------------------------------|--------|--------------|--|--------------------------------|
|  | Total                      | Población económicamente activa |              |              |              |               | No económicamente activa      |        |              |  | Actividad no bien especificada |
|  |                            | Total                           | Ocupada      | Total        | Cesante      | Desocupada    | Busca trabajo por primera vez | activa | especificada |  |                                |
| <b>Provincia Monte Plata</b>               | <b>146,490</b>             | <b>53,472</b>                   | <b>4,919</b> | <b>3,627</b> | <b>1,292</b> | <b>85,422</b> | <b>2,677</b>                  |        |              |  |                                |
| 10-14                                      | 22,527                     | 1,003                           | 67           | 20           | 47           | 20,624        | 833                           |        |              |  |                                |
| 15-19                                      | 20,923                     | 4,292                           | 514          | 246          | 268          | 15,695        | 422                           |        |              |  |                                |
| 20-24                                      | 15,652                     | 6,996                           | 762          | 526          | 236          | 7,686         | 208                           |        |              |  |                                |
| 25-29                                      | 12,808                     | 6,841                           | 589          | 448          | 141          | 5,193         | 185                           |        |              |  |                                |
| 30-34                                      | 11,490                     | 6,977                           | 505          | 411          | 94           | 4,366         | 147                           |        |              |  |                                |
| 35-39                                      | 10,457                     | 5,849                           | 463          | 376          | 87           | 4,020         | 125                           |        |              |  |                                |
| 40-44                                      | 10,002                     | 5,927                           | 454          | 362          | 92           | 3,958         | 117                           |        |              |  |                                |
| 45-49                                      | 9,145                      | 5,276                           | 439          | 362          | 77           | 3,771         | 98                            |        |              |  |                                |
| 50-54                                      | 7,609                      | 4,024                           | 360          | 287          | 73           | 3,495         | 90                            |        |              |  |                                |
| 55-59                                      | 6,083                      | 2,890                           | 262          | 203          | 59           | 3,084         | 109                           |        |              |  |                                |
| 60-64                                      | 5,742                      | 2,080                           | 216          | 172          | 44           | 3,355         | 91                            |        |              |  |                                |
| 65-69                                      | 4,407                      | 1,484                           | 130          | 97           | 33           | 2,857         | 66                            |        |              |  |                                |
| 70-74                                      | 3,865                      | 1,013                           | 76           | 56           | 20           | 2,706         | 70                            |        |              |  |                                |
| 75-79                                      | 2,394                      | 486                             | 46           | 32           | 14           | 1,812         | 50                            |        |              |  |                                |
| 80 años y más                              | 3,386                      | 484                             | 36           | 29           | 7            | 2,800         | 66                            |        |              |  |                                |
| <b>Hombres</b>                             | <b>75,920</b>              | <b>36,224</b>                   | <b>3,275</b> | <b>2,486</b> | <b>789</b>   | <b>35,016</b> | <b>1,405</b>                  |        |              |  |                                |
| 10-14                                      | 11,476                     | 751                             | 47           | 15           | 32           | 10,226        | 452                           |        |              |  |                                |
| 15-19                                      | 10,911                     | 3,144                           | 315          | 156          | 159          | 7,248         | 204                           |        |              |  |                                |
| 20-24                                      | 8,271                      | 4,900                           | 459          | 332          | 127          | 2,809         | 103                           |        |              |  |                                |
| 25-29                                      | 6,550                      | 4,536                           | 346          | 270          | 76           | 1,575         | 93                            |        |              |  |                                |
| 30-34                                      | 5,811                      | 4,138                           | 291          | 239          | 52           | 1,306         | 76                            |        |              |  |                                |
| 35-39                                      | 5,219                      | 3,939                           | 297          | 251          | 52           | 1,214         | 66                            |        |              |  |                                |
| 40-44                                      | 5,120                      | 3,456                           | 299          | 244          | 55           | 1,302         | 63                            |        |              |  |                                |
| 45-49                                      | 4,771                      | 3,438                           | 306          | 256          | 50           | 1,277         | 56                            |        |              |  |                                |
| 50-54                                      | 4,011                      | 2,493                           | 270          | 215          | 55           | 1,199         | 49                            |        |              |  |                                |
| 55-59                                      | 3,185                      | 1,829                           | 206          | 168          | 38           | 1,096         | 54                            |        |              |  |                                |
| 60-64                                      | 2,969                      | 1,517                           | 185          | 146          | 39           | 1,212         | 55                            |        |              |  |                                |
| 65-69                                      | 2,345                      | 1,052                           | 111          | 87           | 24           | 1,147         | 35                            |        |              |  |                                |
| 70-74                                      | 2,113                      | 830                             | 67           | 51           | 16           | 1,178         | 38                            |        |              |  |                                |
| 75-79                                      | 1,325                      | 442                             | 42           | 28           | 14           | 853           | 30                            |        |              |  |                                |
| 80 años y más                              | 1,843                      | 404                             | 34           | 28           | 6            | 1,374         | 31                            |        |              |  |                                |
| <b>Mujeres</b>                             | <b>70,570</b>              | <b>17,248</b>                   | <b>1,644</b> | <b>1,141</b> | <b>503</b>   | <b>50,406</b> | <b>1,272</b>                  |        |              |  |                                |
| 10-14                                      | 11,051                     | 252                             | 20           | 5            | 15           | 10,398        | 381                           |        |              |  |                                |
| 15-19                                      | 10,012                     | 1,148                           | 199          | 90           | 109          | 8,447         | 218                           |        |              |  |                                |
| 20-24                                      | 7,381                      | 2,096                           | 303          | 194          | 109          | 4,877         | 105                           |        |              |  |                                |
| 25-29                                      | 6,258                      | 2,305                           | 243          | 178          | 65           | 3,618         | 92                            |        |              |  |                                |
| 30-34                                      | 5,679                      | 2,334                           | 214          | 172          | 42           | 3,060         | 71                            |        |              |  |                                |
| 35-39                                      | 5,238                      | 2,207                           | 166          | 125          | 41           | 2,806         | 59                            |        |              |  |                                |
| 40-44                                      | 4,882                      | 2,017                           | 155          | 118          | 37           | 2,656         | 54                            |        |              |  |                                |
| 45-49                                      | 4,374                      | 1,705                           | 133          | 106          | 27           | 2,494         | 42                            |        |              |  |                                |
| 50-54                                      | 3,598                      | 1,171                           | 90           | 72           | 18           | 2,296         | 41                            |        |              |  |                                |
| 55-59                                      | 2,898                      | 799                             | 56           | 35           | 21           | 1,988         | 55                            |        |              |  |                                |
| 60-64                                      | 2,773                      | 563                             | 31           | 26           | 5            | 2,143         | 36                            |        |              |  |                                |
| 65-69                                      | 2,062                      | 321                             | 19           | 10           | 9            | 1,710         | 31                            |        |              |  |                                |
| 70-74                                      | 1,752                      | 183                             | 9            | 5            | 4            | 1,528         | 32                            |        |              |  |                                |
| 75-79                                      | 1,069                      | 86                              | 4            | 4            | 0            | 959           | 20                            |        |              |  |                                |
| 80 años y más                              | 1,543                      | 80                              | 2            | 1            | 1            | 1,426         | 35                            |        |              |  |                                |

Cuadro 1

| Región, provincia, sexo y grupos de edades | Población de 10 años y más |                                 |               |              |              |            |                               |                          |       |  |                                |
|--|----------------------------|---------------------------------|---------------|--------------|--------------|------------|-------------------------------|--------------------------|-------|--|--------------------------------|
|  | Total                      | Población económicamente activa |               |              |              |            | No económicamente activa      |                          |       |  | Actividad no bien especificada |
|  |                            | Total                           | Ocupada       | Total        | Cesante      | Desocupada | Busca trabajo por primera vez | No económicamente activa | Total |  |                                |
| <b>Provincia Hato Mayor</b>                | <b>68,516</b>              | <b>26,992</b>                   | <b>24,866</b> | <b>2,126</b> | <b>1,674</b> | <b>452</b> | <b>40,617</b>                 | <b>907</b>               |       |  |                                |
| 10-14                                      | 9,210                      | 449                             | 426           | 23           | 7            | 16         | 8,499                         | 262                      |       |  |                                |
| 15-19                                      | 9,487                      | 2,087                           | 1,849         | 238          | 140          | 98         | 7,261                         | 139                      |       |  |                                |
| 20-24                                      | 7,408                      | 3,481                           | 3,123         | 358          | 270          | 88         | 3,834                         | 93                       |       |  |                                |
| 25-29                                      | 6,243                      | 3,529                           | 3,224         | 305          | 242          | 63         | 2,650                         | 64                       |       |  |                                |
| 30-34                                      | 5,633                      | 3,364                           | 3,120         | 244          | 208          | 36         | 2,234                         | 35                       |       |  |                                |
| 35-39                                      | 5,275                      | 3,108                           | 2,890         | 218          | 190          | 28         | 2,120                         | 47                       |       |  |                                |
| 40-44                                      | 4,864                      | 2,826                           | 2,636         | 190          | 162          | 28         | 1,988                         | 50                       |       |  |                                |
| 45-49                                      | 4,446                      | 2,455                           | 2,312         | 143          | 127          | 16         | 1,952                         | 39                       |       |  |                                |
| 50-54                                      | 3,754                      | 1,884                           | 1,765         | 119          | 101          | 18         | 1,839                         | 31                       |       |  |                                |
| 55-59                                      | 2,977                      | 1,345                           | 1,226         | 119          | 94           | 25         | 1,601                         | 31                       |       |  |                                |
| 60-64                                      | 2,633                      | 1,021                           | 950           | 71           | 58           | 13         | 1,583                         | 29                       |       |  |                                |
| 65-69                                      | 1,989                      | 590                             | 541           | 49           | 39           | 10         | 1,379                         | 20                       |       |  |                                |
| 70-74                                      | 1,731                      | 409                             | 390           | 19           | 15           | 4          | 1,295                         | 27                       |       |  |                                |
| 75-79                                      | 1,216                      | 231                             | 217           | 14           | 10           | 4          | 968                           | 17                       |       |  |                                |
| 80 años y más                              | 1,650                      | 213                             | 197           | 16           | 11           | 5          | 1,414                         | 23                       |       |  |                                |
| <b>Hombres</b>                             | <b>34,933</b>              | <b>18,490</b>                   | <b>17,170</b> | <b>1,320</b> | <b>1,075</b> | <b>245</b> | <b>15,983</b>                 | <b>460</b>               |       |  |                                |
| 10-14                                      | 4,735                      | 342                             | 327           | 15           | 6            | 9          | 4,255                         | 138                      |       |  |                                |
| 15-19                                      | 4,754                      | 1,517                           | 1,376         | 141          | 84           | 57         | 3,158                         | 79                       |       |  |                                |
| 20-24                                      | 3,775                      | 2,382                           | 2,172         | 210          | 166          | 44         | 1,350                         | 43                       |       |  |                                |
| 25-29                                      | 3,236                      | 2,387                           | 2,227         | 160          | 137          | 23         | 813                           | 36                       |       |  |                                |
| 30-34                                      | 2,841                      | 2,169                           | 2,042         | 127          | 110          | 17         | 655                           | 17                       |       |  |                                |
| 35-39                                      | 2,615                      | 1,956                           | 1,833         | 123          | 110          | 13         | 636                           | 23                       |       |  |                                |
| 40-44                                      | 2,468                      | 1,803                           | 1,689         | 114          | 98           | 16         | 641                           | 24                       |       |  |                                |
| 45-49                                      | 2,242                      | 1,613                           | 1,515         | 98           | 91           | 7          | 606                           | 23                       |       |  |                                |
| 50-54                                      | 1,959                      | 1,340                           | 1,250         | 90           | 76           | 14         | 606                           | 13                       |       |  |                                |
| 55-59                                      | 1,500                      | 990                             | 901           | 89           | 71           | 18         | 501                           | 9                        |       |  |                                |
| 60-64                                      | 1,379                      | 802                             | 740           | 62           | 53           | 9          | 563                           | 14                       |       |  |                                |
| 65-69                                      | 1,040                      | 472                             | 427           | 45           | 39           | 6          | 557                           | 11                       |       |  |                                |
| 70-74                                      | 891                        | 345                             | 327           | 18           | 15           | 3          | 535                           | 11                       |       |  |                                |
| 75-79                                      | 631                        | 201                             | 187           | 14           | 10           | 4          | 423                           | 7                        |       |  |                                |
| 80 años y más                              | 867                        | 171                             | 157           | 14           | 9            | 5          | 684                           | 12                       |       |  |                                |
| <b>Mujeres</b>                             | <b>33,583</b>              | <b>8,502</b>                    | <b>7,696</b>  | <b>806</b>   | <b>599</b>   | <b>207</b> | <b>24,634</b>                 | <b>447</b>               |       |  |                                |
| 10-14                                      | 4,475                      | 107                             | 99            | 8            | 1            | 7          | 4,244                         | 124                      |       |  |                                |
| 15-19                                      | 4,733                      | 570                             | 473           | 97           | 56           | 41         | 4,103                         | 60                       |       |  |                                |
| 20-24                                      | 3,633                      | 1,099                           | 951           | 148          | 104          | 44         | 2,484                         | 50                       |       |  |                                |
| 25-29                                      | 3,007                      | 1,142                           | 997           | 145          | 105          | 40         | 1,837                         | 28                       |       |  |                                |
| 30-34                                      | 2,792                      | 1,195                           | 1,078         | 117          | 98           | 19         | 1,579                         | 18                       |       |  |                                |
| 35-39                                      | 2,660                      | 1,152                           | 1,057         | 95           | 80           | 15         | 1,484                         | 24                       |       |  |                                |
| 40-44                                      | 2,396                      | 1,023                           | 947           | 76           | 64           | 12         | 1,347                         | 26                       |       |  |                                |
| 45-49                                      | 2,204                      | 842                             | 797           | 45           | 36           | 9          | 1,346                         | 16                       |       |  |                                |
| 50-54                                      | 1,795                      | 544                             | 515           | 29           | 25           | 4          | 1,233                         | 18                       |       |  |                                |
| 55-59                                      | 1,477                      | 355                             | 325           | 30           | 23           | 7          | 1,100                         | 22                       |       |  |                                |
| 60-64                                      | 1,254                      | 219                             | 210           | 9            | 5            | 4          | 1,020                         | 15                       |       |  |                                |
| 65-69                                      | 949                        | 118                             | 114           | 4            | 0            | 4          | 822                           | 9                        |       |  |                                |
| 70-74                                      | 840                        | 64                              | 63            | 1            | 0            | 1          | 760                           | 16                       |       |  |                                |
| 75-79                                      | 585                        | 30                              | 30            | 0            | 0            | 0          | 545                           | 10                       |       |  |                                |
| 80 años y más                              | 783                        | 42                              | 40            | 2            | 2            | 0          | 730                           | 11                       |       |  |                                |

**Gráfico 1**

REPÚBLICA DOMINICANA: Porcentaje de la población masculina de 10 años y más económicamente activa, según provincia

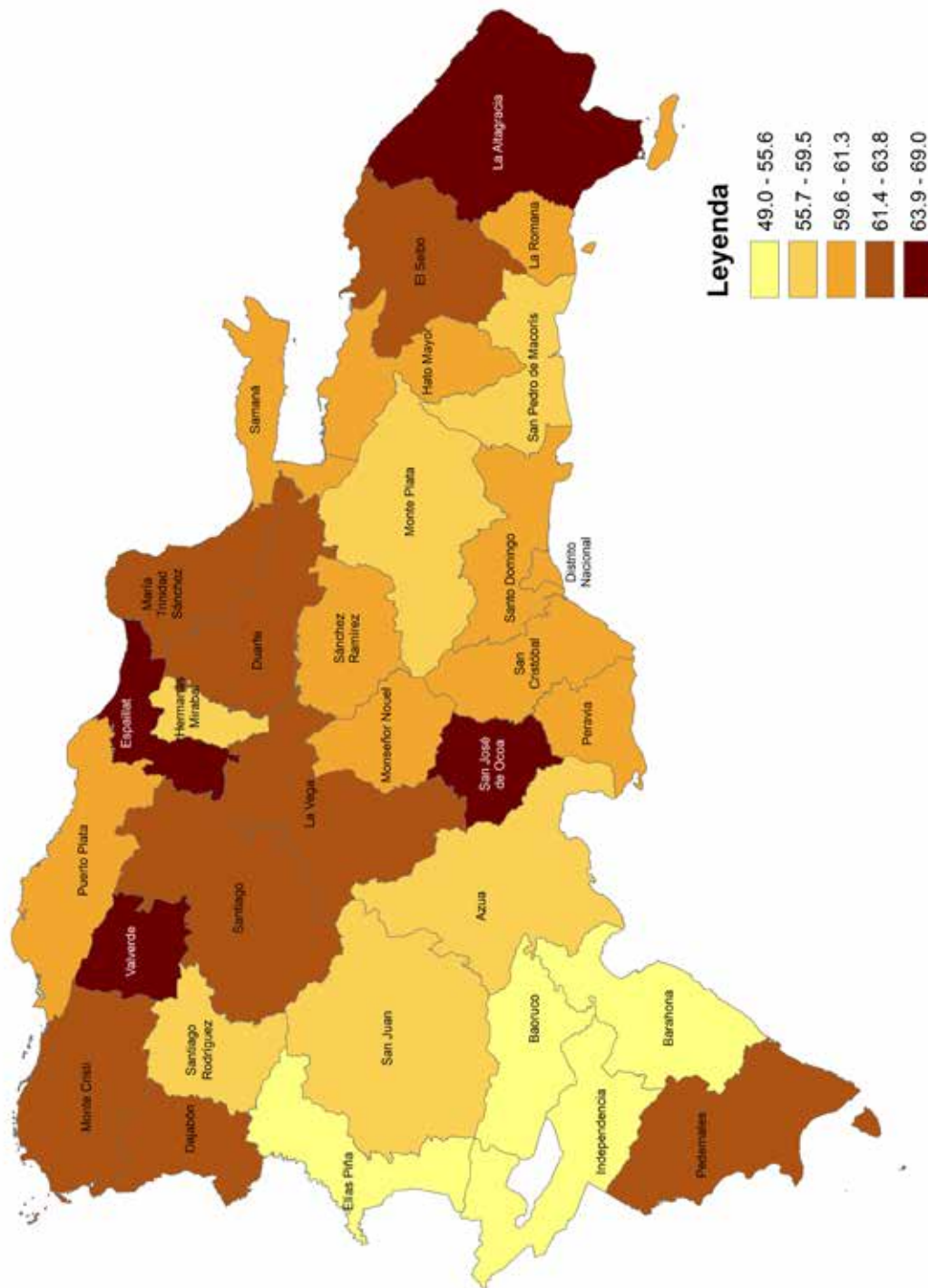

**Gráfico 2**

REPÚBLICA DOMINICANA: Porcentaje de la población femenina de 10 años y más económicamente activa, según provincia

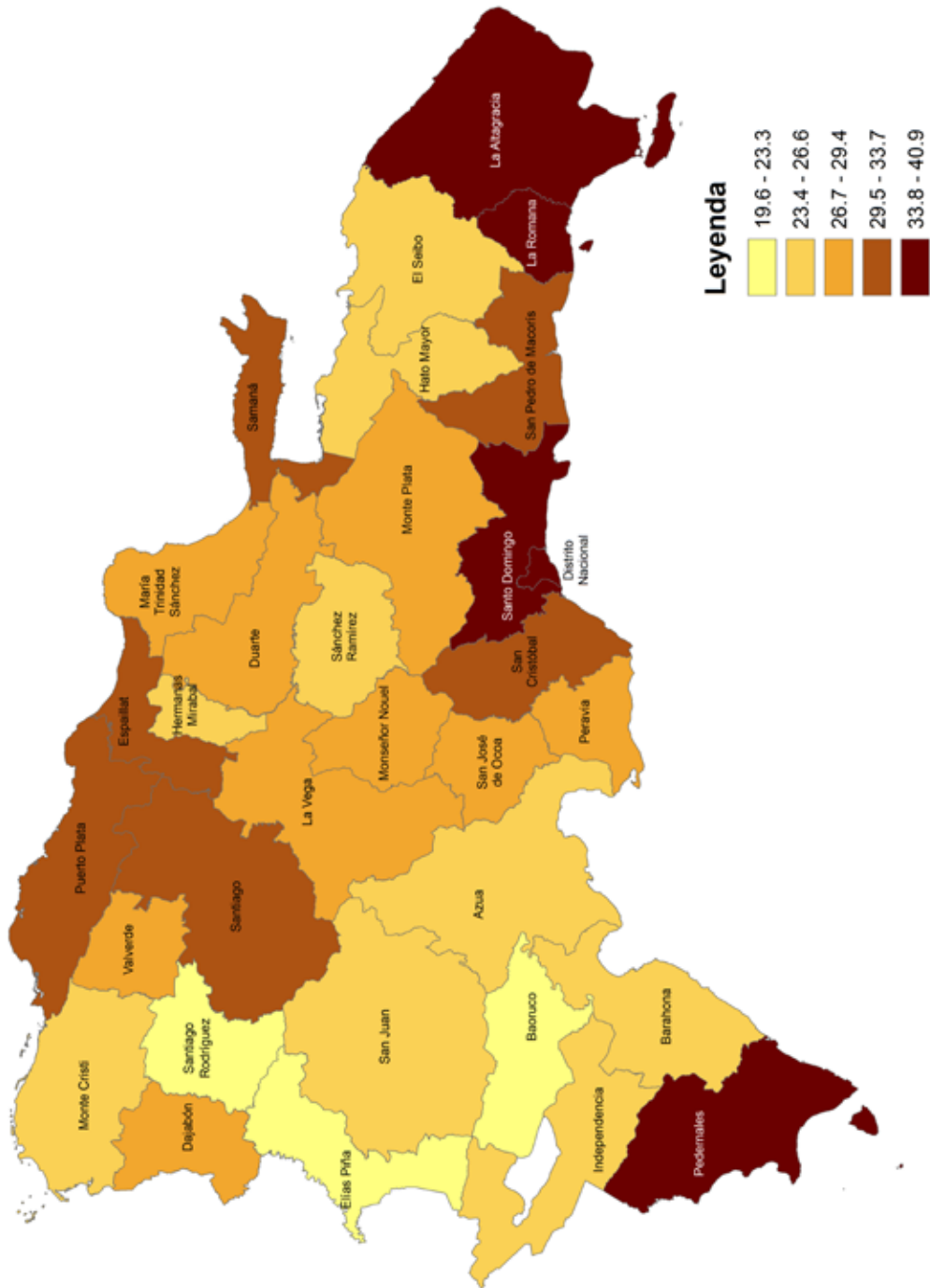

Cuadro 2

REPÚBLICA DOMINICANA: Población de 10 años y más, por condición de actividad, según región, provincia, zona de residencia y grupos de edades

|               | Población de 10 años y más      |                  |                |                          |                               |                                |
|---------------|---------------------------------|------------------|----------------|--------------------------|-------------------------------|--------------------------------|
|               | Población económicamente activa |                  |                | No económicamente activa |                               |                                |
|               | Total                           | Ocupada          | Total          | Cesante                  | Busca trabajo por primera vez | Actividad no bien especificada |
| <b>Total</b>  | <b>7,610,115</b>                | <b>3,029,455</b> | <b>235,163</b> | <b>180,935</b>           | <b>54,228</b>                 | <b>142,941</b>                 |
| 10-14         | 973,761                         | 38,516           | 2,833          | 1,091                    | 1,742                         | 43,283                         |
| 15-19         | 983,223                         | 201,025          | 26,557         | 13,532                   | 13,025                        | 21,650                         |
| 20-24         | 876,934                         | 406,337          | 42,538         | 30,163                   | 12,375                        | 13,220                         |
| 25-29         | 766,233                         | 425,583          | 34,043         | 27,685                   | 6,358                         | 10,331                         |
| 30-34         | 713,072                         | 419,161          | 29,018         | 24,639                   | 4,379                         | 9,171                          |
| 35-39         | 636,723                         | 375,600          | 25,016         | 21,367                   | 3,649                         | 7,779                          |
| 40-44         | 580,398                         | 336,066          | 21,609         | 18,425                   | 3,184                         | 6,971                          |
| 45-49         | 499,459                         | 276,016          | 17,636         | 14,938                   | 2,698                         | 6,026                          |
| 50-54         | 403,689                         | 217,164          | 13,075         | 10,927                   | 2,148                         | 5,147                          |
| 55-59         | 320,960                         | 150,568          | 9,491          | 7,812                    | 1,679                         | 4,469                          |
| 60-64         | 268,529                         | 101,116          | 6,444          | 5,150                    | 1,294                         | 4,063                          |
| 65-69         | 186,305                         | 53,824           | 3,465          | 2,649                    | 816                           | 3,045                          |
| 70-74         | 157,330                         | 33,500           | 1,924          | 1,459                    | 465                           | 2,766                          |
| 75-79         | 103,228                         | 16,162           | 855            | 626                      | 229                           | 1,845                          |
| 80 años y más | 140,271                         | 14,071           | 659            | 472                      | 187                           | 3,175                          |
| <b>Urbana</b> | <b>5,665,665</b>                | <b>2,315,639</b> | <b>174,204</b> | <b>137,226</b>           | <b>36,978</b>                 | <b>111,461</b>                 |
| 10-14         | 708,315                         | 28,017           | 1,943          | 782                      | 1,161                         | 33,647                         |
| 15-19         | 726,330                         | 167,248          | 20,282         | 10,543                   | 9,739                         | 16,877                         |
| 20-24         | 662,336                         | 342,003          | 32,876         | 23,795                   | 9,081                         | 10,415                         |
| 25-29         | 583,899                         | 356,208          | 26,082         | 21,655                   | 4,427                         | 8,189                          |
| 30-34         | 543,097                         | 348,351          | 21,983         | 19,114                   | 2,869                         | 7,222                          |
| 35-39         | 480,506                         | 309,361          | 18,559         | 16,208                   | 2,351                         | 6,037                          |
| 40-44         | 436,693                         | 275,572          | 15,841         | 13,859                   | 1,982                         | 5,495                          |
| 45-49         | 376,269                         | 227,160          | 12,669         | 11,023                   | 1,646                         | 4,774                          |
| 50-54         | 301,205                         | 166,201          | 9,201          | 7,965                    | 1,236                         | 4,013                          |
| 55-59         | 238,240                         | 114,504          | 6,528          | 5,570                    | 958                           | 3,476                          |
| 60-64         | 194,579                         | 74,026           | 4,198          | 3,503                    | 695                           | 3,112                          |
| 65-69         | 132,952                         | 37,889           | 2,082          | 1,666                    | 416                           | 2,323                          |
| 70-74         | 110,490                         | 21,593           | 1,097          | 883                      | 214                           | 2,100                          |
| 75-79         | 72,698                          | 10,274           | 478            | 377                      | 101                           | 1,400                          |
| 80 años y más | 98,056                          | 9,476            | 385            | 283                      | 102                           | 2,381                          |
| <b>Rural</b>  | <b>1,944,450</b>                | <b>713,816</b>   | <b>60,959</b>  | <b>43,709</b>            | <b>17,250</b>                 | <b>31,480</b>                  |
| 10-14         | 265,446                         | 13,332           | 890            | 309                      | 581                           | 9,636                          |
| 15-19         | 256,893                         | 60,334           | 6,275          | 2,989                    | 3,286                         | 4,773                          |
| 20-24         | 214,598                         | 106,872          | 9,662          | 6,368                    | 3,294                         | 2,805                          |
| 25-29         | 182,334                         | 103,418          | 7,961          | 6,030                    | 1,931                         | 2,142                          |
| 30-34         | 169,975                         | 99,828           | 7,035          | 5,525                    | 1,510                         | 1,949                          |
| 35-39         | 156,217                         | 91,255           | 6,457          | 5,159                    | 1,298                         | 1,742                          |
| 40-44         | 143,705                         | 82,103           | 5,768          | 4,566                    | 1,202                         | 1,476                          |
| 45-49         | 123,190                         | 66,492           | 4,967          | 3,915                    | 1,052                         | 1,252                          |
| 50-54         | 102,484                         | 50,963           | 3,874          | 2,962                    | 912                           | 1,134                          |
| 55-59         | 82,720                          | 36,064           | 2,963          | 2,242                    | 721                           | 993                            |
| 60-64         | 73,950                          | 27,090           | 2,246          | 1,647                    | 599                           | 951                            |
| 65-69         | 53,353                          | 15,935           | 1,383          | 983                      | 400                           | 722                            |
| 70-74         | 46,840                          | 10,810           | 827            | 576                      | 251                           | 666                            |
| 75-79         | 30,530                          | 5,410            | 377            | 249                      | 128                           | 445                            |
| 80 años y más | 42,215                          | 4,869            | 274            | 189                      | 85                            | 794                            |



Cuadro 2, continuación...

|                     | Población de 10 años y más      |                  |               |               |                               |                          |               | Actividad no bien especificada |
|---------------------|---------------------------------|------------------|---------------|---------------|-------------------------------|--------------------------|---------------|--------------------------------|
|                     | Población económicamente activa |                  | Desocupada    |               |                               | No económicamente activa |               |                                |
|                     | Total                           | Ocupada          | Total         | Cesante       | Busca trabajo por primera vez | activa                   |               |                                |
| <b>Región Ozama</b> | <b>2,693,945</b>                | <b>1,216,760</b> | <b>82,952</b> | <b>66,790</b> | <b>16,162</b>                 | <b>1,416,617</b>         | <b>60,568</b> |                                |
| 10-14               | 327,773                         | 11,148           | 780           | 326           | 454                           | 297,789                  | 18,836        |                                |
| 15-19               | 338,916                         | 77,826           | 9,618         | 5,051         | 4,567                         | 251,763                  | 9,327         |                                |
| 20-24               | 323,111                         | 170,231          | 16,503        | 12,156        | 4,347                         | 147,279                  | 5,601         |                                |
| 25-29               | 287,772                         | 177,464          | 12,693        | 10,851        | 1,842                         | 105,881                  | 4,427         |                                |
| 30-34               | 266,745                         | 172,813          | 10,537        | 9,359         | 1,178                         | 89,993                   | 3,939         |                                |
| 35-39               | 232,753                         | 151,553          | 8,879         | 7,907         | 972                           | 77,865                   | 3,335         |                                |
| 40-44               | 209,558                         | 134,279          | 7,464         | 6,647         | 817                           | 72,395                   | 2,884         |                                |
| 45-49               | 181,739                         | 111,767          | 5,932         | 5,270         | 662                           | 67,386                   | 2,586         |                                |
| 50-54               | 145,096                         | 82,055           | 4,153         | 3,708         | 445                           | 60,821                   | 2,220         |                                |
| 55-59               | 113,738                         | 56,541           | 3,039         | 2,664         | 375                           | 55,390                   | 1,807         |                                |
| 60-64               | 90,646                          | 35,787           | 1,795         | 1,535         | 260                           | 53,272                   | 1,587         |                                |
| 65-69               | 59,433                          | 17,152           | 814           | 698           | 116                           | 41,125                   | 1,156         |                                |
| 70-74               | 47,429                          | 9,783            | 428           | 363           | 65                            | 36,607                   | 1,039         |                                |
| 75-79               | 29,653                          | 4,373            | 180           | 150           | 30                            | 24,598                   | 682           |                                |
| 80 años y más       | 39,583                          | 3,988            | 137           | 105           | 32                            | 34,453                   | 1,142         |                                |
| <b>Urbana</b>       | <b>2,470,190</b>                | <b>1,122,151</b> | <b>75,951</b> | <b>61,245</b> | <b>14,706</b>                 | <b>1,292,463</b>         | <b>55,576</b> |                                |
| 10-14               | 294,061                         | 9,852            | 688           | 286           | 402                           | 267,161                  | 17,048        |                                |
| 15-19               | 307,551                         | 70,486           | 8,810         | 4,652         | 4,158                         | 228,584                  | 8,481         |                                |
| 20-24               | 297,136                         | 156,630          | 15,281        | 11,260        | 4,021                         | 135,310                  | 5,196         |                                |
| 25-29               | 265,828                         | 164,739          | 11,689        | 10,011        | 1,678                         | 96,982                   | 4,107         |                                |
| 30-34               | 245,210                         | 159,568          | 9,647         | 8,570         | 1,077                         | 81,989                   | 3,653         |                                |
| 35-39               | 212,748                         | 139,148          | 8,074         | 7,198         | 876                           | 70,547                   | 3,053         |                                |
| 40-44               | 192,256                         | 123,695          | 6,798         | 6,070         | 728                           | 65,895                   | 2,666         |                                |
| 45-49               | 167,172                         | 103,202          | 5,370         | 4,778         | 592                           | 61,580                   | 2,390         |                                |
| 50-54               | 134,181                         | 76,120           | 3,786         | 3,392         | 394                           | 55,996                   | 2,065         |                                |
| 55-59               | 105,759                         | 52,851           | 2,775         | 2,454         | 321                           | 51,231                   | 1,677         |                                |
| 60-64               | 84,046                          | 33,239           | 1,639         | 1,397         | 242                           | 49,337                   | 1,470         |                                |
| 65-69               | 55,250                          | 15,914           | 725           | 618           | 107                           | 38,260                   | 1,076         |                                |
| 70-74               | 44,065                          | 8,958            | 382           | 324           | 58                            | 34,135                   | 972           |                                |
| 75-79               | 27,755                          | 4,054            | 161           | 139           | 22                            | 23,056                   | 645           |                                |
| 80 años y más       | 37,172                          | 3,695            | 126           | 96            | 30                            | 32,400                   | 1,077         |                                |
| <b>Rural</b>        | <b>223,755</b>                  | <b>94,609</b>    | <b>7,001</b>  | <b>5,545</b>  | <b>1,456</b>                  | <b>124,154</b>           | <b>4,992</b>  |                                |
| 10-14               | 33,712                          | 1,296            | 92            | 40            | 52                            | 30,628                   | 1,788         |                                |
| 15-19               | 31,365                          | 7,340            | 808           | 399           | 409                           | 23,179                   | 846           |                                |
| 20-24               | 25,975                          | 13,601           | 1,222         | 896           | 326                           | 11,969                   | 405           |                                |
| 25-29               | 21,944                          | 12,725           | 1,004         | 840           | 164                           | 8,899                    | 320           |                                |
| 30-34               | 21,535                          | 13,245           | 890           | 789           | 101                           | 8,004                    | 286           |                                |
| 35-39               | 20,005                          | 12,405           | 805           | 709           | 96                            | 7,318                    | 282           |                                |
| 40-44               | 17,302                          | 10,584           | 666           | 577           | 89                            | 6,500                    | 218           |                                |
| 45-49               | 14,567                          | 8,565            | 562           | 492           | 70                            | 5,806                    | 196           |                                |
| 50-54               | 10,915                          | 5,935            | 367           | 316           | 51                            | 4,825                    | 155           |                                |
| 55-59               | 7,979                           | 3,690            | 264           | 210           | 54                            | 4,159                    | 130           |                                |
| 60-64               | 6,600                           | 2,548            | 156           | 138           | 18                            | 3,935                    | 117           |                                |
| 65-69               | 4,183                           | 1,238            | 89            | 80            | 9                             | 2,865                    | 80            |                                |
| 70-74               | 3,364                           | 779              | 46            | 39            | 7                             | 2,472                    | 67            |                                |
| 75-79               | 1,898                           | 319              | 19            | 11            | 8                             | 1,542                    | 37            |                                |
| 80 años y más       | 2,411                           | 293              | 11            | 9             | 2                             | 2,053                    | 65            |                                |

| Región, provincia, zona de residencia y grupos de edades | Población de 10 años y más |                                 |                |               |               |                               |                          |               |                               |        |              |
|--|----------------------------|---------------------------------|----------------|---------------|---------------|-------------------------------|--------------------------|---------------|-------------------------------|--------|--------------|
|  | Total                      | Población económicamente activa |                |               |               |                               | No económicamente activa |               |                               |        |              |
|  |                            | Total                           | Ocupada        | Total         | Cesante       | Busca trabajo por primera vez | Total                    | Cesante       | Busca trabajo por primera vez | activa | especificada |
| <b>Distrito Nacional</b>                                 | <b>801,621</b>             | <b>372,228</b>                  | <b>350,583</b> | <b>21,645</b> | <b>17,593</b> | <b>4,052</b>                  | <b>410,657</b>           | <b>18,736</b> |                               |        |              |
| 10-14  | 84,522                     | 2,812                           | 2,645          | 167           | 65            | 102                           | 76,524                   | 5,186         |                               |        |              |
| 15-19  | 91,544                     | 20,144                          | 17,836         | 2,308         | 1,249         | 1,059                         | 68,634                   | 2,766         |                               |        |              |
| 20-24  | 93,435                     | 48,945                          | 44,597         | 4,348         | 3,186         | 1,162                         | 42,711                   | 1,779         |                               |        |              |
| 25-29  | 83,396                     | 52,606                          | 49,259         | 3,347         | 2,860         | 487                           | 29,405                   | 1,385         |                               |        |              |
| 30-34  | 75,786                     | 50,374                          | 47,714         | 2,660         | 2,361         | 299                           | 24,206                   | 1,206         |                               |        |              |
| 35-39  | 66,244                     | 44,283                          | 42,110         | 2,173         | 1,958         | 215                           | 20,902                   | 1,059         |                               |        |              |
| 40-44  | 62,239                     | 40,898                          | 38,926         | 1,972         | 1,751         | 221                           | 20,403                   | 938           |                               |        |              |
| 45-49  | 56,799                     | 35,889                          | 34,314         | 1,575         | 1,405         | 170                           | 20,034                   | 876           |                               |        |              |
| 50-54  | 47,004                     | 27,719                          | 26,506         | 1,213         | 1,100         | 113                           | 18,575                   | 710           |                               |        |              |
| 55-59  | 38,694                     | 20,413                          | 19,541         | 872           | 783           | 89                            | 17,660                   | 621           |                               |        |              |
| 60-64  | 31,976                     | 13,504                          | 12,975         | 529           | 456           | 73                            | 17,884                   | 588           |                               |        |              |
| 65-69  | 21,984                     | 6,943                           | 6,702          | 241           | 207           | 34                            | 14,616                   | 425           |                               |        |              |
| 70-74  | 18,218                     | 4,016                           | 3,895          | 121           | 105           | 16                            | 13,765                   | 437           |                               |        |              |
| 75-79  | 12,409                     | 1,919                           | 1,848          | 71            | 66            | 5                             | 10,196                   | 294           |                               |        |              |
| 80 años y más  | 17,371                     | 1,763                           | 1,715          | 48            | 41            | 7                             | 15,142                   | 466           |                               |        |              |
| <b>Urbana</b>  | <b>801,621</b>             | <b>372,228</b>                  | <b>350,583</b> | <b>21,645</b> | <b>17,593</b> | <b>4,052</b>                  | <b>410,657</b>           | <b>18,736</b> |                               |        |              |
| 10-14  | 84,522                     | 2,812                           | 2,645          | 167           | 65            | 102                           | 76,524                   | 5,186         |                               |        |              |
| 15-19  | 91,544                     | 20,144                          | 17,836         | 2,308         | 1,249         | 1,059                         | 68,634                   | 2,766         |                               |        |              |
| 20-24  | 93,435                     | 48,945                          | 44,597         | 4,348         | 3,186         | 1,162                         | 42,711                   | 1,779         |                               |        |              |
| 25-29  | 83,396                     | 52,606                          | 49,259         | 3,347         | 2,860         | 487                           | 29,405                   | 1,385         |                               |        |              |
| 30-34  | 75,786                     | 50,374                          | 47,714         | 2,660         | 2,361         | 299                           | 24,206                   | 1,206         |                               |        |              |
| 35-39  | 66,244                     | 44,283                          | 42,110         | 2,173         | 1,958         | 215                           | 20,902                   | 1,059         |                               |        |              |
| 40-44  | 62,239                     | 40,898                          | 38,926         | 1,972         | 1,751         | 221                           | 20,403                   | 938           |                               |        |              |
| 45-49  | 56,799                     | 35,889                          | 34,314         | 1,575         | 1,405         | 170                           | 20,034                   | 876           |                               |        |              |
| 50-54  | 47,004                     | 27,719                          | 26,506         | 1,213         | 1,100         | 113                           | 18,575                   | 710           |                               |        |              |
| 55-59  | 38,694                     | 20,413                          | 19,541         | 872           | 783           | 89                            | 17,660                   | 621           |                               |        |              |
| 60-64  | 31,976                     | 13,504                          | 12,975         | 529           | 456           | 73                            | 17,884                   | 588           |                               |        |              |
| 65-69  | 21,984                     | 6,943                           | 6,702          | 241           | 207           | 34                            | 14,616                   | 425           |                               |        |              |
| 70-74  | 18,218                     | 4,016                           | 3,895          | 121           | 105           | 16                            | 13,765                   | 437           |                               |        |              |
| 75-79  | 12,409                     | 1,919                           | 1,848          | 71            | 66            | 5                             | 10,196                   | 294           |                               |        |              |
| 80 años y más  | 17,371                     | 1,763                           | 1,715          | 48            | 41            | 7                             | 15,142                   | 466           |                               |        |              |
| <b>Rural</b>   | <b>0</b>                   | <b>0</b>                        | <b>0</b>       | <b>0</b>      | <b>0</b>      | <b>0</b>                      | <b>0</b>                 | <b>0</b>      |                               |        |              |
| 10-14  | 0                          | 0                               | 0              | 0             | 0             | 0                             | 0                        | 0             |                               |        |              |
| 15-19  | 0                          | 0                               | 0              | 0             | 0             | 0                             | 0                        | 0             |                               |        |              |
| 20-24  | 0                          | 0                               | 0              | 0             | 0             | 0                             | 0                        | 0             |                               |        |              |
| 25-29  | 0                          | 0                               | 0              | 0             | 0             | 0                             | 0                        | 0             |                               |        |              |
| 30-34  | 0                          | 0                               | 0              | 0             | 0             | 0                             | 0                        | 0             |                               |        |              |
| 35-39  | 0                          | 0                               | 0              | 0             | 0             | 0                             | 0                        | 0             |                               |        |              |
| 40-44  | 0                          | 0                               | 0              | 0             | 0             | 0                             | 0                        | 0             |                               |        |              |
| 45-49  | 0                          | 0                               | 0              | 0             | 0             | 0                             | 0                        | 0             |                               |        |              |
| 50-54  | 0                          | 0                               | 0              | 0             | 0             | 0                             | 0                        | 0             |                               |        |              |
| 55-59  | 0                          | 0                               | 0              | 0             | 0             | 0                             | 0                        | 0             |                               |        |              |
| 60-64  | 0                          | 0                               | 0              | 0             | 0             | 0                             | 0                        | 0             |                               |        |              |
| 65-69  | 0                          | 0                               | 0              | 0             | 0             | 0                             | 0                        | 0             |                               |        |              |
| 70-74  | 0                          | 0                               | 0              | 0             | 0             | 0                             | 0                        | 0             |                               |        |              |
| 75-79  | 0                          | 0                               | 0              | 0             | 0             | 0                             | 0                        | 0             |                               |        |              |
| 80 años y más  | 0                          | 0                               | 0              | 0             | 0             | 0                             | 0                        | 0             |                               |        |              |

Cuadro 2, continuación...

| Región, provincia, zona de residencia y grupos de edades | Población de 10 años y más      |                |               |                               |               |                  |                                |
|--|---------------------------------|----------------|---------------|-------------------------------|---------------|------------------|--------------------------------|
|  | Población económicamente activa |                |               | No económicamente activa      |               |                  | Actividad no bien especificada |
|  | Total                           | Ocupada        | Cesante       | Busca trabajo por primera vez | activa        | especificada     |                                |
| <b>Provincia Santo Domingo</b>                           | <b>1,892,324</b>                | <b>844,532</b> | <b>61,307</b> | <b>49,197</b>                 | <b>12,110</b> | <b>1,005,960</b> | <b>41,832</b>                  |
| 10-14  | 243,251                         | 8,336          | 613           | 261                           | 352           | 221,265          | 13,650                         |
| 15-19  | 247,372                         | 57,682         | 7,310         | 3,802                         | 3,508         | 183,129          | 6,561                          |
| 20-24  | 229,676                         | 121,286        | 109,131       | 8,970                         | 3,185         | 104,568          | 3,822                          |
| 25-29  | 204,376                         | 124,858        | 115,512       | 7,991                         | 1,355         | 76,476           | 3,042                          |
| 30-34  | 190,959                         | 122,439        | 7,877         | 6,998                         | 879           | 65,787           | 2,733                          |
| 35-39  | 166,509                         | 107,270        | 100,564       | 5,949                         | 757           | 56,963           | 2,276                          |
| 40-44  | 147,319                         | 87,889         | 87,889        | 4,896                         | 596           | 51,992           | 1,946                          |
| 45-49  | 124,940                         | 75,878         | 71,521        | 3,865                         | 492           | 47,352           | 1,710                          |
| 50-54  | 98,092                          | 54,336         | 51,396        | 2,608                         | 332           | 42,246           | 1,510                          |
| 55-59  | 75,044                          | 36,128         | 33,961        | 1,881                         | 286           | 37,730           | 1,186                          |
| 60-64  | 58,670                          | 22,283         | 21,017        | 1,266                         | 187           | 35,388           | 999                            |
| 65-69  | 37,449                          | 10,209         | 9,636         | 491                           | 82            | 26,509           | 731                            |
| 70-74  | 29,211                          | 5,767          | 5,460         | 258                           | 49            | 22,842           | 602                            |
| 75-79  | 17,244                          | 2,454          | 2,345         | 84                            | 25            | 14,402           | 388                            |
| 80 años y más  | 22,212                          | 2,225          | 2,136         | 64                            | 25            | 19,311           | 676                            |
| <b>Urbana</b>  | <b>1,668,569</b>                | <b>749,923</b> | <b>54,306</b> | <b>43,652</b>                 | <b>10,654</b> | <b>881,806</b>   | <b>36,840</b>                  |
| 10-14  | 209,539                         | 7,040          | 521           | 221                           | 300           | 190,637          | 11,862                         |
| 15-19  | 216,007                         | 50,342         | 43,840        | 3,403                         | 3,099         | 159,950          | 5,715                          |
| 20-24  | 203,701                         | 107,685        | 109,933       | 8,074                         | 2,859         | 92,599           | 3,417                          |
| 25-29  | 182,432                         | 112,133        | 103,791       | 7,151                         | 1,191         | 67,577           | 2,722                          |
| 30-34  | 169,424                         | 109,194        | 102,207       | 6,209                         | 778           | 57,783           | 2,447                          |
| 35-39  | 146,504                         | 94,865         | 88,964        | 5,240                         | 661           | 49,645           | 1,994                          |
| 40-44  | 130,017                         | 82,797         | 77,971        | 4,826                         | 507           | 45,492           | 1,728                          |
| 45-49  | 110,373                         | 67,313         | 63,518        | 3,373                         | 422           | 41,546           | 1,514                          |
| 50-54  | 87,177                          | 48,401         | 45,828        | 2,292                         | 281           | 37,421           | 1,355                          |
| 55-59  | 67,065                          | 32,438         | 30,535        | 1,671                         | 232           | 33,571           | 1,056                          |
| 60-64  | 52,070                          | 19,735         | 18,625        | 941                           | 169           | 31,453           | 882                            |
| 65-69  | 33,266                          | 8,971          | 8,487         | 411                           | 73            | 23,644           | 651                            |
| 70-74  | 25,847                          | 4,942          | 4,681         | 219                           | 42            | 20,370           | 535                            |
| 75-79  | 15,346                          | 2,135          | 2,045         | 73                            | 17            | 12,860           | 351                            |
| 80 años y más  | 19,801                          | 1,932          | 1,854         | 55                            | 23            | 17,258           | 611                            |
| <b>Rural</b>   | <b>223,755</b>                  | <b>94,609</b>  | <b>7,001</b>  | <b>5,545</b>                  | <b>1,456</b>  | <b>124,154</b>   | <b>4,992</b>                   |
| 10-14  | 33,712                          | 1,296          | 92            | 40                            | 52            | 30,628           | 1,788                          |
| 15-19  | 31,365                          | 7,340          | 808           | 399                           | 409           | 23,179           | 846                            |
| 20-24  | 25,975                          | 13,601         | 12,379        | 896                           | 326           | 11,969           | 405                            |
| 25-29  | 21,944                          | 12,725         | 11,721        | 840                           | 164           | 8,899            | 320                            |
| 30-34  | 21,535                          | 13,245         | 12,355        | 789                           | 101           | 8,004            | 286                            |
| 35-39  | 20,005                          | 12,405         | 11,600        | 709                           | 96            | 7,318            | 282                            |
| 40-44  | 17,302                          | 10,584         | 9,918         | 577                           | 89            | 6,500            | 218                            |
| 45-49  | 14,567                          | 8,565          | 8,003         | 492                           | 70            | 5,806            | 196                            |
| 50-54  | 10,915                          | 5,935          | 5,568         | 316                           | 51            | 4,825            | 155                            |
| 55-59  | 7,979                           | 3,690          | 3,426         | 210                           | 54            | 4,159            | 130                            |
| 60-64  | 6,600                           | 2,548          | 2,392         | 138                           | 18            | 3,935            | 117                            |
| 65-69  | 4,183                           | 1,238          | 1,149         | 80                            | 9             | 2,865            | 80                             |
| 70-74  | 3,364                           | 825            | 779           | 39                            | 7             | 2,472            | 67                             |
| 75-79  | 1,898                           | 319            | 300           | 11                            | 8             | 1,542            | 37                             |
| 80 años y más  | 2,411                           | 293            | 282           | 9                             | 2             | 2,053            | 65                             |

| Región, provincia, zona de residencia y grupos de edades | Población de 10 años y más      |                |               |               |                               |                          |               |                               |        |              |
|--|---------------------------------|----------------|---------------|---------------|-------------------------------|--------------------------|---------------|-------------------------------|--------|--------------|
|  | Población económicamente activa |                |               |               |                               | No económicamente activa |               |                               |        |              |
|  | Total                           | Ocupada        | Total         | Cesante       | Busca trabajo por primera vez | Total                    | Cesante       | Busca trabajo por primera vez | activa | especificada |
| <b>Región Cibao Norte</b>                                | <b>1,245,559</b>                | <b>509,215</b> | <b>34,057</b> | <b>26,606</b> | <b>7,451</b>                  | <b>681,357</b>           | <b>20,930</b> |                               |        |              |
| 10-14  | 146,474                         | 6,130          | 387           | 147           | 240                           | 134,165                  | 5,792         |                               |        |              |
| 15-19  | 151,999                         | 33,262         | 3,953         | 1,992         | 1,961                         | 111,837                  | 2,947         |                               |        |              |
| 20-24  | 142,175                         | 67,778         | 5,980         | 4,333         | 1,647                         | 66,398                   | 2,019         |                               |        |              |
| 25-29  | 125,262                         | 71,240         | 4,805         | 3,950         | 855                           | 47,677                   | 1,540         |                               |        |              |
| 30-34  | 120,422                         | 72,368         | 4,168         | 3,579         | 589                           | 42,470                   | 1,416         |                               |        |              |
| 35-39  | 108,939                         | 65,467         | 3,695         | 3,219         | 476                           | 38,543                   | 1,234         |                               |        |              |
| 40-44  | 101,334                         | 59,074         | 3,332         | 2,940         | 392                           | 37,836                   | 1,092         |                               |        |              |
| 45-49  | 84,036                          | 46,183         | 2,559         | 2,193         | 366                           | 34,347                   | 947           |                               |        |              |
| 50-54  | 64,798                          | 32,316         | 1,869         | 1,578         | 291                           | 29,862                   | 751           |                               |        |              |
| 55-59  | 52,502                          | 22,349         | 1,398         | 1,181         | 217                           | 28,080                   | 675           |                               |        |              |
| 60-64  | 44,801                          | 15,090         | 919           | 750           | 169                           | 28,123                   | 669           |                               |        |              |
| 65-69  | 30,683                          | 7,769          | 520           | 398           | 122                           | 21,896                   | 498           |                               |        |              |
| 70-74  | 26,487                          | 4,961          | 260           | 191           | 69                            | 20,797                   | 469           |                               |        |              |
| 75-79  | 18,308                          | 2,590          | 121           | 89            | 32                            | 15,316                   | 281           |                               |        |              |
| 80 años y más  | 27,339                          | 2,638          | 91            | 66            | 25                            | 24,010                   | 600           |                               |        |              |
| <b>Urbana</b>  | <b>837,894</b>                  | <b>356,112</b> | <b>23,232</b> | <b>18,680</b> | <b>4,552</b>                  | <b>443,497</b>           | <b>15,053</b> |                               |        |              |
| 10-14  | 96,452                          | 4,246          | 267           | 105           | 162                           | 88,048                   | 4,158         |                               |        |              |
| 15-19  | 101,596                         | 22,644         | 2,812         | 1,471         | 1,341                         | 73,990                   | 2,150         |                               |        |              |
| 20-24  | 98,246                          | 47,432         | 4,241         | 3,172         | 1,069                         | 45,052                   | 1,521         |                               |        |              |
| 25-29  | 87,474                          | 50,825         | 3,406         | 2,857         | 549                           | 32,076                   | 1,167         |                               |        |              |
| 30-34  | 83,889                          | 51,954         | 2,941         | 2,603         | 338                           | 27,967                   | 1,027         |                               |        |              |
| 35-39  | 74,676                          | 49,034         | 2,480         | 2,221         | 259                           | 24,764                   | 878           |                               |        |              |
| 40-44  | 68,801                          | 41,445         | 2,294         | 2,065         | 229                           | 24,247                   | 815           |                               |        |              |
| 45-49  | 56,715                          | 32,437         | 1,660         | 1,468         | 192                           | 21,927                   | 691           |                               |        |              |
| 50-54  | 43,180                          | 22,522         | 1,199         | 1,047         | 152                           | 18,958                   | 501           |                               |        |              |
| 55-59  | 34,873                          | 15,416         | 869           | 772           | 97                            | 18,136                   | 452           |                               |        |              |
| 60-64  | 28,787                          | 9,947          | 531           | 472           | 59                            | 17,856                   | 453           |                               |        |              |
| 65-69  | 19,409                          | 4,880          | 284           | 233           | 51                            | 13,893                   | 352           |                               |        |              |
| 70-74  | 16,185                          | 3,012          | 132           | 102           | 30                            | 12,736                   | 305           |                               |        |              |
| 75-79  | 11,164                          | 1,525          | 64            | 50            | 14                            | 9,386                    | 189           |                               |        |              |
| 80 años y más  | 16,447                          | 1,540          | 52            | 42            | 10                            | 14,461                   | 394           |                               |        |              |
| <b>Rural</b>   | <b>407,665</b>                  | <b>153,103</b> | <b>10,825</b> | <b>7,926</b>  | <b>2,899</b>                  | <b>237,860</b>           | <b>5,877</b>  |                               |        |              |
| 10-14  | 50,022                          | 2,151          | 120           | 42            | 78                            | 46,117                   | 1,634         |                               |        |              |
| 15-19  | 50,403                          | 10,618         | 1,141         | 521           | 620                           | 37,847                   | 797           |                               |        |              |
| 20-24  | 43,929                          | 20,346         | 1,739         | 1,161         | 578                           | 21,346                   | 498           |                               |        |              |
| 25-29  | 37,788                          | 20,415         | 1,399         | 1,093         | 306                           | 15,601                   | 373           |                               |        |              |
| 30-34  | 36,533                          | 20,414         | 1,227         | 976           | 251                           | 14,503                   | 389           |                               |        |              |
| 35-39  | 34,263                          | 18,913         | 1,215         | 998           | 217                           | 13,779                   | 356           |                               |        |              |
| 40-44  | 32,533                          | 17,629         | 1,038         | 875           | 163                           | 13,589                   | 277           |                               |        |              |
| 45-49  | 27,321                          | 13,746         | 899           | 725           | 174                           | 12,420                   | 256           |                               |        |              |
| 50-54  | 21,618                          | 9,794          | 670           | 531           | 139                           | 10,904                   | 250           |                               |        |              |
| 55-59  | 17,629                          | 6,933          | 529           | 409           | 120                           | 9,944                    | 223           |                               |        |              |
| 60-64  | 16,014                          | 5,143          | 388           | 278           | 110                           | 10,267                   | 216           |                               |        |              |
| 65-69  | 11,274                          | 2,889          | 236           | 165           | 71                            | 8,003                    | 146           |                               |        |              |
| 70-74  | 10,302                          | 1,949          | 128           | 89            | 39                            | 8,061                    | 164           |                               |        |              |
| 75-79  | 7,144                           | 1,065          | 57            | 39            | 18                            | 5,930                    | 92            |                               |        |              |
| 80 años y más  | 10,892                          | 1,098          | 39            | 24            | 15                            | 9,549                    | 206           |                               |        |              |

Cuadro 2, continuación...

| Región, provincia, zona de residencia y grupos de edades | Población de 10 años y más |                                 |              |              |            |                               |                                |
|--|----------------------------|---------------------------------|--------------|--------------|------------|-------------------------------|--------------------------------|
|  | Total                      | Población económicamente activa |              |              | Desocupada |                               | Actividad no bien especificada |
|  |                            | Total                           | Ocupada      | Total        | Cesante    | Busca trabajo por primera vez |                                |
| <b>Provincia Espiñat</b>                                 | <b>191,427</b>             | <b>80,778</b>                   | <b>4,362</b> | <b>3,522</b> | <b>840</b> | <b>103,019</b>                | <b>3,268</b>                   |
| 10-14  | 22,662                     | 1,119                           | 60           | 23           | 37         | 20,700                        | 783                            |
| 15-19  | 23,889                     | 5,619                           | 501          | 285          | 216        | 17,356                        | 413                            |
| 20-24  | 21,227                     | 10,611                          | 769          | 571          | 198        | 9,505                         | 342                            |
| 25-29  | 18,273                     | 10,896                          | 646          | 554          | 92         | 6,408                         | 323                            |
| 30-34  | 17,040                     | 10,560                          | 491          | 426          | 65         | 5,726                         | 263                            |
| 35-39  | 16,005                     | 9,964                           | 454          | 406          | 48         | 5,347                         | 240                            |
| 40-44  | 15,300                     | 9,280                           | 407          | 355          | 52         | 5,430                         | 183                            |
| 45-49  | 13,087                     | 7,457                           | 331          | 296          | 35         | 5,150                         | 149                            |
| 50-54  | 10,329                     | 5,466                           | 226          | 203          | 23         | 4,523                         | 114                            |
| 55-59  | 8,576                      | 3,875                           | 183          | 158          | 25         | 4,416                         | 102                            |
| 60-64  | 7,308                      | 2,639                           | 132          | 115          | 17         | 4,440                         | 97                             |
| 65-69  | 5,129                      | 1,436                           | 85           | 74           | 11         | 3,542                         | 66                             |
| 70-74  | 4,617                      | 940                             | 39           | 32           | 7          | 3,573                         | 65                             |
| 75-79  | 3,159                      | 443                             | 26           | 18           | 8          | 2,656                         | 34                             |
| 80 años y más  | 4,826                      | 473                             | 12           | 6            | 6          | 4,247                         | 94                             |
| <b>Urbana</b>  | <b>86,660</b>              | <b>38,761</b>                   | <b>2,217</b> | <b>1,821</b> | <b>396</b> | <b>43,799</b>                 | <b>1,883</b>                   |
| 10-14  | 10,019                     | 527                             | 30           | 12           | 18         | 9,091                         | 371                            |
| 15-19  | 10,708                     | 2,754                           | 281          | 158          | 123        | 7,459                         | 214                            |
| 20-24  | 9,761                      | 4,998                           | 403          | 309          | 94         | 4,131                         | 229                            |
| 25-29  | 8,610                      | 5,273                           | 345          | 305          | 40         | 2,752                         | 240                            |
| 30-34  | 8,057                      | 5,230                           | 257          | 232          | 25         | 2,387                         | 183                            |
| 35-39  | 7,387                      | 5,035                           | 222          | 202          | 17         | 2,184                         | 168                            |
| 40-44  | 6,907                      | 4,391                           | 203          | 175          | 28         | 2,188                         | 125                            |
| 45-49  | 6,070                      | 3,641                           | 152          | 133          | 19         | 2,185                         | 92                             |
| 50-54  | 4,727                      | 2,693                           | 111          | 101          | 10         | 1,873                         | 50                             |
| 55-59  | 3,870                      | 1,854                           | 88           | 79           | 9          | 1,877                         | 51                             |
| 60-64  | 3,216                      | 1,238                           | 62           | 57           | 5          | 1,872                         | 44                             |
| 65-69  | 2,158                      | 582                             | 41           | 36           | 5          | 1,501                         | 34                             |
| 70-74  | 1,874                      | 395                             | 11           | 11           | 0          | 1,441                         | 27                             |
| 75-79  | 1,290                      | 177                             | 8            | 6            | 2          | 1,089                         | 16                             |
| 80 años y más  | 2,006                      | 195                             | 3            | 2            | 1          | 1,769                         | 39                             |
| <b>Rural</b>   | <b>104,767</b>             | <b>42,017</b>                   | <b>2,145</b> | <b>1,701</b> | <b>444</b> | <b>59,220</b>                 | <b>1,385</b>                   |
| 10-14  | 12,643                     | 592                             | 30           | 11           | 19         | 11,609                        | 412                            |
| 15-19  | 13,181                     | 2,865                           | 220          | 127          | 93         | 9,897                         | 199                            |
| 20-24  | 11,466                     | 5,613                           | 366          | 262          | 104        | 5,374                         | 113                            |
| 25-29  | 9,663                      | 5,623                           | 301          | 249          | 52         | 3,656                         | 83                             |
| 30-34  | 8,983                      | 5,330                           | 234          | 194          | 40         | 3,339                         | 80                             |
| 35-39  | 8,618                      | 5,151                           | 232          | 201          | 31         | 3,163                         | 72                             |
| 40-44  | 8,393                      | 4,889                           | 204          | 180          | 24         | 3,242                         | 58                             |
| 45-49  | 7,017                      | 3,816                           | 179          | 163          | 16         | 2,965                         | 57                             |
| 50-54  | 5,602                      | 2,773                           | 115          | 102          | 13         | 2,650                         | 64                             |
| 55-59  | 4,706                      | 2,021                           | 95           | 79           | 16         | 2,539                         | 51                             |
| 60-64  | 4,092                      | 1,401                           | 70           | 58           | 12         | 2,568                         | 53                             |
| 65-69  | 2,971                      | 854                             | 44           | 38           | 6          | 2,041                         | 32                             |
| 70-74  | 2,743                      | 545                             | 28           | 21           | 7          | 2,132                         | 38                             |
| 75-79  | 1,869                      | 266                             | 18           | 12           | 6          | 1,567                         | 18                             |
| 80 años y más  | 2,820                      | 278                             | 9            | 4            | 5          | 2,478                         | 55                             |

| Región, provincia, zona de residencia y grupos de edades | Población de 10 años y más |                                 |                |              |              |                               |                          |              |                               |        |              |
|--|----------------------------|---------------------------------|----------------|--------------|--------------|-------------------------------|--------------------------|--------------|-------------------------------|--------|--------------|
|  | Total                      | Población económicamente activa |                |              |              |                               | No económicamente activa |              |                               |        |              |
|  |                            | Total                           | Ocupada        | Total        | Cesante      | Busca trabajo por primera vez | Total                    | Cesante      | Busca trabajo por primera vez | activa | especificada |
| <b>Provincia Puerto Plata</b>                            | <b>263,872</b>             | <b>110,937</b>                  | <b>101,610</b> | <b>9,327</b> | <b>6,879</b> | <b>2,448</b>                  | <b>148,644</b>           | <b>4,291</b> |                               |        |              |
| 10-14  | 31,782                     | 1,282                           | 1,188          | 94           | 27           | 67                            | 29,300                   | 1,200        |                               |        |              |
| 15-19  | 32,611                     | 7,404                           | 6,293          | 1,111        | 482          | 629                           | 24,571                   | 636          |                               |        |              |
| 20-24  | 29,167                     | 14,754                          | 13,183         | 1,571        | 1,081        | 490                           | 14,026                   | 387          |                               |        |              |
| 25-29  | 25,018                     | 14,627                          | 13,408         | 1,219        | 980          | 239                           | 10,113                   | 278          |                               |        |              |
| 30-34  | 23,747                     | 14,563                          | 13,456         | 1,107        | 904          | 203                           | 8,904                    | 280          |                               |        |              |
| 35-39  | 22,791                     | 13,987                          | 12,998         | 989          | 819          | 170                           | 8,540                    | 264          |                               |        |              |
| 40-44  | 21,828                     | 12,985                          | 12,072         | 913          | 786          | 127                           | 8,601                    | 242          |                               |        |              |
| 45-49  | 18,562                     | 10,617                          | 9,915          | 702          | 563          | 139                           | 7,754                    | 191          |                               |        |              |
| 50-54  | 14,400                     | 7,453                           | 6,864          | 589          | 463          | 126                           | 6,772                    | 175          |                               |        |              |
| 55-59  | 11,204                     | 5,055                           | 4,628          | 427          | 336          | 91                            | 6,005                    | 144          |                               |        |              |
| 60-64  | 10,164                     | 3,729                           | 3,438          | 291          | 220          | 71                            | 6,297                    | 138          |                               |        |              |
| 65-69  | 6,699                      | 1,909                           | 1,732          | 177          | 125          | 52                            | 4,702                    | 88           |                               |        |              |
| 70-74  | 5,843                      | 1,254                           | 1,174          | 80           | 50           | 30                            | 4,495                    | 94           |                               |        |              |
| 75-79  | 4,113                      | 648                             | 617            | 31           | 22           | 9                             | 3,396                    | 69           |                               |        |              |
| 80 años y más  | 5,943                      | 670                             | 644            | 26           | 21           | 5                             | 5,168                    | 105          |                               |        |              |
| <b>Urbana</b>  | <b>154,237</b>             | <b>68,931</b>                   | <b>63,631</b>  | <b>5,300</b> | <b>4,165</b> | <b>1,135</b>                  | <b>82,575</b>            | <b>2,731</b> |                               |        |              |
| 10-14  | 17,980                     | 733                             | 678            | 55           | 16           | 34                            | 16,471                   | 776          |                               |        |              |
| 15-19  | 19,061                     | 4,494                           | 3,827          | 667          | 323          | 344                           | 14,145                   | 422          |                               |        |              |
| 20-24  | 17,628                     | 9,272                           | 8,319          | 953          | 701          | 252                           | 8,088                    | 268          |                               |        |              |
| 25-29  | 15,344                     | 9,375                           | 8,652          | 723          | 607          | 116                           | 5,788                    | 181          |                               |        |              |
| 30-34  | 14,453                     | 9,231                           | 8,568          | 663          | 583          | 80                            | 5,044                    | 178          |                               |        |              |
| 35-39  | 13,739                     | 8,885                           | 8,349          | 536          | 472          | 64                            | 4,695                    | 159          |                               |        |              |
| 40-44  | 13,186                     | 8,232                           | 7,688          | 544          | 489          | 55                            | 4,787                    | 167          |                               |        |              |
| 45-49  | 11,045                     | 6,690                           | 6,318          | 372          | 322          | 50                            | 4,234                    | 121          |                               |        |              |
| 50-54  | 8,332                      | 4,614                           | 4,316          | 298          | 249          | 49                            | 3,620                    | 98           |                               |        |              |
| 55-59  | 6,419                      | 3,025                           | 2,797          | 228          | 192          | 36                            | 3,307                    | 87           |                               |        |              |
| 60-64  | 5,452                      | 2,075                           | 1,943          | 132          | 111          | 21                            | 3,305                    | 72           |                               |        |              |
| 65-69  | 3,537                      | 1,015                           | 942            | 73           | 60           | 13                            | 2,466                    | 56           |                               |        |              |
| 70-74  | 2,988                      | 654                             | 621            | 33           | 23           | 10                            | 2,282                    | 52           |                               |        |              |
| 75-79  | 2,114                      | 314                             | 304            | 10           | 6            | 4                             | 1,758                    | 42           |                               |        |              |
| 80 años y más  | 2,959                      | 322                             | 309            | 13           | 11           | 2                             | 2,585                    | 52           |                               |        |              |
| <b>Rural</b>   | <b>109,635</b>             | <b>42,006</b>                   | <b>37,979</b>  | <b>4,027</b> | <b>2,714</b> | <b>1,313</b>                  | <b>66,069</b>            | <b>1,560</b> |                               |        |              |
| 10-14  | 13,802                     | 549                             | 510            | 39           | 11           | 28                            | 12,829                   | 424          |                               |        |              |
| 15-19  | 13,550                     | 2,910                           | 2,466          | 444          | 159          | 285                           | 10,426                   | 214          |                               |        |              |
| 20-24  | 11,539                     | 5,482                           | 4,864          | 618          | 380          | 238                           | 5,938                    | 119          |                               |        |              |
| 25-29  | 9,674                      | 5,252                           | 4,756          | 496          | 373          | 123                           | 4,325                    | 97           |                               |        |              |
| 30-34  | 9,294                      | 5,332                           | 4,888          | 444          | 321          | 123                           | 3,860                    | 102          |                               |        |              |
| 35-39  | 9,052                      | 5,102                           | 4,649          | 453          | 347          | 106                           | 3,845                    | 105          |                               |        |              |
| 40-44  | 8,642                      | 4,753                           | 4,384          | 369          | 297          | 72                            | 3,814                    | 75           |                               |        |              |
| 45-49  | 7,517                      | 3,927                           | 3,597          | 330          | 241          | 89                            | 3,520                    | 70           |                               |        |              |
| 50-54  | 6,068                      | 2,839                           | 2,548          | 291          | 214          | 77                            | 3,152                    | 77           |                               |        |              |
| 55-59  | 4,785                      | 2,030                           | 1,831          | 199          | 144          | 55                            | 2,698                    | 57           |                               |        |              |
| 60-64  | 4,712                      | 1,654                           | 1,495          | 159          | 109          | 50                            | 2,992                    | 66           |                               |        |              |
| 65-69  | 3,162                      | 894                             | 790            | 104          | 65           | 39                            | 2,236                    | 32           |                               |        |              |
| 70-74  | 2,855                      | 600                             | 553            | 47           | 27           | 20                            | 2,213                    | 42           |                               |        |              |
| 75-79  | 1,999                      | 334                             | 313            | 21           | 16           | 5                             | 1,638                    | 27           |                               |        |              |
| 80 años y más  | 2,984                      | 348                             | 335            | 13           | 10           | 3                             | 2,583                    | 53           |                               |        |              |

Cuadro 2, continuación...

| Región, provincia, zona de residencia y grupos de edades | Población de 10 años y más      |                |               |                          |                               |                                |
|--|---------------------------------|----------------|---------------|--------------------------|-------------------------------|--------------------------------|
|  | Población económicamente activa |                |               | No económicamente activa |                               |                                |
|  | Total                           | Ocupada        | Total         | Cesante                  | Busca trabajo por primera vez | Actividad no bien especificada |
| <b>Provincia Santiago</b>                                | <b>790,260</b>                  | <b>347,195</b> | <b>20,368</b> | <b>16,205</b>            | <b>4,163</b>                  | <b>13,371</b>                  |
| 10-14  | 92,030                          | 4,056          | 233           | 97                       | 136                           | 84,165                         |
| 15-19  | 95,499                          | 23,691         | 2,341         | 1,225                    | 1,116                         | 69,910                         |
| 20-24  | 91,781                          | 47,624         | 3,640         | 2,681                    | 959                           | 42,867                         |
| 25-29  | 81,971                          | 49,876         | 2,940         | 2,416                    | 524                           | 31,156                         |
| 30-34  | 79,635                          | 50,922         | 2,570         | 2,249                    | 321                           | 27,840                         |
| 35-39  | 70,143                          | 44,757         | 2,252         | 1,994                    | 258                           | 24,656                         |
| 40-44  | 64,206                          | 39,734         | 2,012         | 1,799                    | 213                           | 23,805                         |
| 45-49  | 52,387                          | 30,337         | 1,526         | 1,334                    | 192                           | 21,443                         |
| 50-54  | 40,069                          | 21,040         | 1,054         | 912                      | 142                           | 18,567                         |
| 55-59  | 32,722                          | 14,634         | 788           | 687                      | 101                           | 17,659                         |
| 60-64  | 27,329                          | 9,509          | 496           | 415                      | 81                            | 17,386                         |
| 65-69  | 18,855                          | 4,859          | 258           | 199                      | 59                            | 13,652                         |
| 70-74  | 16,027                          | 2,988          | 141           | 109                      | 32                            | 12,729                         |
| 75-79  | 11,036                          | 1,594          | 64            | 49                       | 15                            | 9,264                          |
| 80 años y más  | 16,570                          | 1,574          | 53            | 39                       | 14                            | 14,595                         |
| <b>Urbana</b>  | <b>596,997</b>                  | <b>269,435</b> | <b>15,715</b> | <b>12,694</b>            | <b>3,021</b>                  | <b>10,439</b>                  |
| 10-14  | 68,453                          | 2,956          | 182           | 77                       | 105                           | 62,486                         |
| 15-19  | 71,827                          | 17,927         | 1,864         | 990                      | 874                           | 52,386                         |
| 20-24  | 70,857                          | 37,000         | 2,885         | 2,162                    | 723                           | 32,833                         |
| 25-29  | 63,520                          | 39,238         | 2,338         | 1,945                    | 393                           | 23,536                         |
| 30-34  | 61,379                          | 40,177         | 2,021         | 1,788                    | 233                           | 20,536                         |
| 35-39  | 53,550                          | 35,114         | 1,722         | 1,544                    | 178                           | 17,885                         |
| 40-44  | 48,708                          | 30,913         | 1,547         | 1,401                    | 146                           | 17,272                         |
| 45-49  | 39,600                          | 22,478         | 1,136         | 1,013                    | 123                           | 15,508                         |
| 50-54  | 30,121                          | 16,303         | 790           | 697                      | 93                            | 13,465                         |
| 55-59  | 24,584                          | 11,318         | 553           | 501                      | 52                            | 12,952                         |
| 60-64  | 20,119                          | 7,103          | 337           | 304                      | 33                            | 12,679                         |
| 65-69  | 13,714                          | 3,526          | 170           | 137                      | 33                            | 9,926                          |
| 70-74  | 11,323                          | 2,084          | 88            | 68                       | 20                            | 9,013                          |
| 75-79  | 7,760                           | 1,090          | 46            | 38                       | 8                             | 6,539                          |
| 80 años y más  | 11,482                          | 1,072          | 36            | 29                       | 7                             | 10,107                         |
| <b>Rural</b>   | <b>193,263</b>                  | <b>77,760</b>  | <b>4,653</b>  | <b>3,511</b>             | <b>1,142</b>                  | <b>2,932</b>                   |
| 10-14  | 23,577                          | 1,100          | 51            | 20                       | 31                            | 21,679                         |
| 15-19  | 23,672                          | 5,764          | 477           | 235                      | 242                           | 17,524                         |
| 20-24  | 20,924                          | 10,624         | 755           | 519                      | 236                           | 10,034                         |
| 25-29  | 18,451                          | 10,638         | 602           | 471                      | 131                           | 7,620                          |
| 30-34  | 18,256                          | 10,745         | 549           | 461                      | 88                            | 7,304                          |
| 35-39  | 16,593                          | 9,643          | 530           | 450                      | 80                            | 6,771                          |
| 40-44  | 15,498                          | 8,821          | 465           | 398                      | 67                            | 6,533                          |
| 45-49  | 12,787                          | 6,723          | 390           | 321                      | 69                            | 5,935                          |
| 50-54  | 9,948                           | 4,737          | 264           | 215                      | 49                            | 5,102                          |
| 55-59  | 8,138                           | 3,316          | 235           | 186                      | 49                            | 4,707                          |
| 60-64  | 7,210                           | 2,406          | 159           | 111                      | 48                            | 4,707                          |
| 65-69  | 5,141                           | 1,333          | 88            | 62                       | 26                            | 3,726                          |
| 70-74  | 4,704                           | 904            | 53            | 41                       | 12                            | 3,716                          |
| 75-79  | 3,276                           | 504            | 18            | 11                       | 7                             | 2,725                          |
| 80 años y más  | 5,088                           | 502            | 17            | 10                       | 7                             | 4,488                          |

| Región, provincia, zona de residencia y grupos de edades | Población de 10 años y más      |                |               |               |                               |                          |         |                               |        |              |
|--|---------------------------------|----------------|---------------|---------------|-------------------------------|--------------------------|---------|-------------------------------|--------|--------------|
|  | Población económicamente activa |                |               |               |                               | No económicamente activa |         |                               |        |              |
|  | Total                           | Ocupada        | Total         | Cesante       | Busca trabajo por primera vez | Total                    | Cesante | Busca trabajo por primera vez | activa | especificada |
| <b>Región Cibao Sur</b>                                  | <b>577,556</b>                  | <b>220,746</b> | <b>17,359</b> | <b>13,283</b> | <b>4,076</b>                  | <b>330,388</b>           |         |                               |        | <b>9,063</b> |
| 10-14  | 74,676                          | 3,674          | 257           | 117           | 140                           | 67,978                   |         |                               |        | 2,767        |
| 15-19  | 76,455                          | 17,324         | 2,000         | 1,112         | 888                           | 55,748                   |         |                               |        | 1,383        |
| 20-24  | 64,341                          | 29,647         | 2,874         | 2,036         | 838                           | 31,025                   |         |                               |        | 795          |
| 25-29  | 54,209                          | 29,109         | 2,358         | 1,872         | 486                           | 22,196                   |         |                               |        | 546          |
| 30-34  | 51,779                          | 29,269         | 2,142         | 1,808         | 334                           | 19,798                   |         |                               |        | 570          |
| 35-39  | 46,520                          | 26,412         | 1,822         | 1,529         | 293                           | 17,828                   |         |                               |        | 458          |
| 40-44  | 44,301                          | 24,761         | 1,628         | 1,352         | 276                           | 17,471                   |         |                               |        | 441          |
| 45-49  | 37,692                          | 19,763         | 1,365         | 1,142         | 223                           | 16,197                   |         |                               |        | 367          |
| 50-54  | 30,611                          | 14,587         | 1,034         | 855           | 179                           | 14,647                   |         |                               |        | 343          |
| 55-59  | 25,121                          | 10,330         | 752           | 606           | 146                           | 13,749                   |         |                               |        | 290          |
| 60-64  | 21,448                          | 6,960          | 558           | 448           | 110                           | 13,690                   |         |                               |        | 240          |
| 65-69  | 15,145                          | 3,862          | 287           | 213           | 74                            | 10,770                   |         |                               |        | 226          |
| 70-74  | 13,549                          | 2,614          | 175           | 118           | 57                            | 10,565                   |         |                               |        | 195          |
| 75-79  | 8,924                           | 1,235          | 51            | 38            | 13                            | 7,492                    |         |                               |        | 146          |
| 80 años y más  | 12,785                          | 1,199          | 56            | 37            | 19                            | 11,234                   |         |                               |        | 296          |
| <b>Urbana</b>  | <b>310,156</b>                  | <b>123,577</b> | <b>9,690</b>  | <b>7,544</b>  | <b>2,146</b>                  | <b>171,808</b>           |         |                               |        | <b>5,081</b> |
| 10-14  | 39,990                          | 2,097          | 151           | 72            | 79                            | 36,193                   |         |                               |        | 1,549        |
| 15-19  | 40,791                          | 9,577          | 1,185         | 661           | 524                           | 29,284                   |         |                               |        | 745          |
| 20-24  | 34,926                          | 16,189         | 1,635         | 1,194         | 441                           | 16,650                   |         |                               |        | 452          |
| 25-29  | 29,709                          | 16,375         | 1,385         | 1,123         | 262                           | 11,637                   |         |                               |        | 312          |
| 30-34  | 28,409                          | 16,552         | 1,215         | 1,042         | 173                           | 10,312                   |         |                               |        | 330          |
| 35-39  | 25,313                          | 14,924         | 1,049         | 905           | 144                           | 9,083                    |         |                               |        | 257          |
| 40-44  | 23,988                          | 14,007         | 867           | 726           | 141                           | 8,854                    |         |                               |        | 260          |
| 45-49  | 20,333                          | 11,238         | 756           | 638           | 118                           | 8,142                    |         |                               |        | 197          |
| 50-54  | 16,688                          | 8,403          | 527           | 440           | 87                            | 7,564                    |         |                               |        | 194          |
| 55-59  | 13,674                          | 5,910          | 383           | 313           | 70                            | 7,187                    |         |                               |        | 194          |
| 60-64  | 11,443                          | 3,874          | 296           | 243           | 53                            | 7,131                    |         |                               |        | 142          |
| 65-69  | 7,590                           | 2,001          | 127           | 103           | 24                            | 5,340                    |         |                               |        | 122          |
| 70-74  | 6,747                           | 1,284          | 66            | 44            | 22                            | 5,290                    |         |                               |        | 107          |
| 75-79  | 4,418                           | 587            | 21            | 17            | 4                             | 3,731                    |         |                               |        | 79           |
| 80 años y más  | 6,137                           | 559            | 27            | 23            | 4                             | 5,410                    |         |                               |        | 141          |
| <b>Rural</b>   | <b>267,400</b>                  | <b>97,169</b>  | <b>7,669</b>  | <b>5,739</b>  | <b>1,930</b>                  | <b>158,580</b>           |         |                               |        | <b>3,982</b> |
| 10-14  | 34,686                          | 1,577          | 106           | 45            | 61                            | 31,785                   |         |                               |        | 1,218        |
| 15-19  | 35,664                          | 7,747          | 815           | 451           | 364                           | 26,464                   |         |                               |        | 638          |
| 20-24  | 29,415                          | 13,458         | 1,239         | 842           | 397                           | 14,375                   |         |                               |        | 343          |
| 25-29  | 24,500                          | 12,734         | 973           | 749           | 224                           | 10,559                   |         |                               |        | 234          |
| 30-34  | 23,370                          | 12,717         | 927           | 766           | 161                           | 9,486                    |         |                               |        | 240          |
| 35-39  | 21,207                          | 11,488         | 773           | 624           | 149                           | 8,745                    |         |                               |        | 201          |
| 40-44  | 20,313                          | 10,754         | 761           | 626           | 135                           | 8,617                    |         |                               |        | 181          |
| 45-49  | 17,359                          | 8,525          | 609           | 504           | 105                           | 8,055                    |         |                               |        | 170          |
| 50-54  | 13,923                          | 6,184          | 507           | 415           | 92                            | 7,083                    |         |                               |        | 149          |
| 55-59  | 11,447                          | 4,420          | 369           | 293           | 76                            | 6,562                    |         |                               |        | 96           |
| 60-64  | 10,005                          | 3,086          | 262           | 205           | 57                            | 6,559                    |         |                               |        | 98           |
| 65-69  | 7,555                           | 1,861          | 160           | 110           | 50                            | 5,430                    |         |                               |        | 104          |
| 70-74  | 6,802                           | 1,330          | 109           | 74            | 35                            | 5,275                    |         |                               |        | 88           |
| 75-79  | 4,506                           | 648            | 30            | 21            | 9                             | 3,761                    |         |                               |        | 67           |
| 80 años y más  | 6,648                           | 640            | 29            | 14            | 15                            | 5,824                    |         |                               |        | 155          |



| Región, provincia, zona de residencia y grupos de edades | Población de 10 años y más |                                 |                |              |                          |                               |                |              |
|--|----------------------------|---------------------------------|----------------|--------------|--------------------------|-------------------------------|----------------|--------------|
|  | Total                      | Población económicamente activa |                |              | No económicamente activa |                               |                |              |
|  |                            | Total                           | Ocupada        | Desocupada   | Cesante                  | Busca trabajo por primera vez | activa         | especificada |
| <b>Provincia La Vega</b>                                 | <b>321,552</b>             | <b>136,041</b>                  | <b>128,133</b> | <b>7,908</b> | <b>6,130</b>             | <b>1,778</b>                  | <b>180,831</b> | <b>4,680</b> |
| 10-14  | 40,245                     | 2,068                           | 1,958          | 110          | 57                       | 53                            | 36,729         | 1,448        |
| 15-19  | 41,712                     | 10,787                          | 9,838          | 949          | 541                      | 408                           | 30,244         | 681          |
| 20-24  | 36,365                     | 19,172                          | 17,799         | 1,373        | 976                      | 397                           | 16,781         | 412          |
| 25-29  | 30,802                     | 18,427                          | 17,366         | 1,061        | 853                      | 208                           | 12,098         | 277          |
| 30-34  | 29,107                     | 18,023                          | 17,100         | 923          | 787                      | 136                           | 10,791         | 293          |
| 35-39  | 26,446                     | 16,313                          | 15,429         | 884          | 756                      | 128                           | 9,901          | 232          |
| 40-44  | 25,210                     | 15,252                          | 14,516         | 736          | 620                      | 116                           | 9,737          | 221          |
| 45-49  | 21,316                     | 12,091                          | 11,461         | 630          | 539                      | 91                            | 9,024          | 201          |
| 50-54  | 16,808                     | 8,681                           | 8,196          | 485          | 415                      | 70                            | 7,938          | 189          |
| 55-59  | 13,593                     | 5,979                           | 5,691          | 288          | 241                      | 47                            | 7,488          | 126          |
| 60-64  | 11,610                     | 4,076                           | 3,846          | 230          | 179                      | 51                            | 7,402          | 132          |
| 65-69  | 8,187                      | 2,210                           | 2,089          | 121          | 87                       | 34                            | 5,876          | 101          |
| 70-74  | 7,590                      | 1,517                           | 1,438          | 79           | 53                       | 26                            | 5,978          | 95           |
| 75-79  | 5,038                      | 707                             | 690            | 17           | 13                       | 4                             | 4,254          | 77           |
| 80 años y más  | 7,523                      | 738                             | 716            | 22           | 13                       | 9                             | 6,590          | 195          |
| <b>Urbana</b>  | <b>150,036</b>             | <b>66,753</b>                   | <b>62,969</b>  | <b>3,784</b> | <b>2,977</b>             | <b>807</b>                    | <b>80,999</b>  | <b>2,284</b> |
| 10-14  | 18,854                     | 1,044                           | 990            | 54           | 28                       | 26                            | 17,099         | 711          |
| 15-19  | 19,415                     | 5,341                           | 4,862          | 479          | 274                      | 205                           | 13,744         | 330          |
| 20-24  | 17,108                     | 9,227                           | 8,567          | 660          | 481                      | 179                           | 7,693          | 188          |
| 25-29  | 14,833                     | 9,196                           | 8,641          | 555          | 453                      | 102                           | 5,502          | 135          |
| 30-34  | 13,959                     | 8,955                           | 8,517          | 438          | 374                      | 64                            | 4,861          | 143          |
| 35-39  | 12,438                     | 8,049                           | 7,613          | 436          | 387                      | 49                            | 4,276          | 113          |
| 40-44  | 11,818                     | 7,478                           | 7,153          | 325          | 277                      | 48                            | 4,217          | 123          |
| 45-49  | 9,970                      | 5,995                           | 5,681          | 314          | 275                      | 39                            | 3,877          | 98           |
| 50-54  | 7,973                      | 4,347                           | 4,139          | 208          | 180                      | 28                            | 3,523          | 103          |
| 55-59  | 6,469                      | 3,017                           | 2,893          | 124          | 107                      | 17                            | 3,372          | 80           |
| 60-64  | 5,404                      | 1,968                           | 1,862          | 106          | 82                       | 24                            | 3,371          | 65           |
| 65-69  | 3,471                      | 950                             | 907            | 43           | 31                       | 12                            | 2,470          | 51           |
| 70-74  | 3,196                      | 615                             | 588            | 27           | 15                       | 12                            | 2,541          | 40           |
| 75-79  | 2,120                      | 303                             | 294            | 9            | 7                        | 2                             | 1,784          | 33           |
| 80 años y más  | 3,008                      | 268                             | 262            | 6            | 6                        | 0                             | 2,669          | 71           |
| <b>Rural</b>   | <b>171,516</b>             | <b>69,288</b>                   | <b>65,164</b>  | <b>4,124</b> | <b>3,153</b>             | <b>971</b>                    | <b>99,832</b>  | <b>2,396</b> |
| 10-14  | 21,391                     | 1,024                           | 968            | 56           | 29                       | 27                            | 19,630         | 737          |
| 15-19  | 22,297                     | 5,446                           | 4,976          | 470          | 267                      | 203                           | 16,500         | 351          |
| 20-24  | 19,257                     | 9,945                           | 9,232          | 713          | 495                      | 218                           | 9,088          | 224          |
| 25-29  | 15,969                     | 9,231                           | 8,725          | 506          | 400                      | 106                           | 6,596          | 142          |
| 30-34  | 15,148                     | 9,068                           | 8,583          | 485          | 413                      | 72                            | 5,930          | 150          |
| 35-39  | 14,008                     | 8,264                           | 7,816          | 448          | 369                      | 79                            | 5,625          | 119          |
| 40-44  | 13,392                     | 7,774                           | 7,363          | 411          | 343                      | 68                            | 5,520          | 98           |
| 45-49  | 11,346                     | 6,096                           | 5,780          | 316          | 264                      | 52                            | 5,147          | 103          |
| 50-54  | 8,835                      | 4,334                           | 4,057          | 277          | 235                      | 42                            | 4,415          | 86           |
| 55-59  | 7,124                      | 2,962                           | 2,798          | 164          | 134                      | 30                            | 4,116          | 46           |
| 60-64  | 6,206                      | 2,108                           | 1,984          | 124          | 97                       | 27                            | 4,031          | 67           |
| 65-69  | 4,716                      | 1,260                           | 1,182          | 78           | 56                       | 22                            | 3,406          | 50           |
| 70-74  | 4,394                      | 902                             | 850            | 52           | 38                       | 14                            | 3,437          | 55           |
| 75-79  | 2,918                      | 404                             | 396            | 8            | 6                        | 2                             | 2,470          | 44           |
| 80 años y más  | 4,515                      | 470                             | 454            | 16           | 7                        | 9                             | 3,921          | 124          |

| Región, provincia, zona de residencia y grupos de edades | Población de 10 años y más |                                 |               |              |              |                               |                          |              |                               |        |              |
|--|----------------------------|---------------------------------|---------------|--------------|--------------|-------------------------------|--------------------------|--------------|-------------------------------|--------|--------------|
|  | Total                      | Población económicamente activa |               |              |              |                               | No económicamente activa |              |                               |        |              |
|  |                            | Total                           | Ocupada       | Total        | Cesante      | Busca trabajo por primera vez | Total                    | Cesante      | Busca trabajo por primera vez | activa | especificada |
| <b>Provincia Sánchez Ramírez</b>                         | <b>122,556</b>             | <b>47,740</b>                   | <b>43,052</b> | <b>4,688</b> | <b>3,484</b> | <b>1,204</b>                  | <b>73,274</b>            | <b>1,542</b> |                               |        |              |
| 10-14  | 16,133                     | 919                             | 853           | 66           | 24           | 42                            | 14,772                   | 442          |                               |        |              |
| 15-19  | 16,887                     | 4,086                           | 3,612         | 474          | 262          | 212                           | 12,573                   | 228          |                               |        |              |
| 20-24  | 13,575                     | 6,135                           | 5,380         | 755          | 527          | 228                           | 7,300                    | 140          |                               |        |              |
| 25-29  | 11,225                     | 6,014                           | 5,367         | 647          | 491          | 156                           | 5,102                    | 109          |                               |        |              |
| 30-34  | 10,440                     | 6,005                           | 5,427         | 578          | 469          | 109                           | 4,340                    | 95           |                               |        |              |
| 35-39  | 9,059                      | 5,296                           | 4,859         | 437          | 351          | 86                            | 3,681                    | 82           |                               |        |              |
| 40-44  | 8,825                      | 5,115                           | 4,666         | 449          | 368          | 81                            | 3,642                    | 68           |                               |        |              |
| 45-49  | 7,747                      | 4,168                           | 3,829         | 339          | 267          | 72                            | 3,518                    | 61           |                               |        |              |
| 50-54  | 6,748                      | 3,433                           | 3,151         | 282          | 226          | 56                            | 3,261                    | 54           |                               |        |              |
| 55-59  | 5,690                      | 2,546                           | 2,283         | 263          | 202          | 61                            | 3,093                    | 51           |                               |        |              |
| 60-64  | 4,979                      | 1,776                           | 1,570         | 206          | 163          | 43                            | 3,166                    | 37           |                               |        |              |
| 65-69  | 3,489                      | 976                             | 878           | 98           | 69           | 29                            | 2,458                    | 55           |                               |        |              |
| 70-74  | 3,099                      | 693                             | 638           | 55           | 37           | 18                            | 2,366                    | 40           |                               |        |              |
| 75-79  | 1,940                      | 301                             | 281           | 20           | 15           | 5                             | 1,606                    | 33           |                               |        |              |
| 80 años y más  | 2,720                      | 277                             | 258           | 19           | 13           | 6                             | 2,396                    | 47           |                               |        |              |
| <b>Urbana</b>  | <b>69,084</b>              | <b>28,567</b>                   | <b>25,824</b> | <b>2,743</b> | <b>2,067</b> | <b>676</b>                    | <b>39,643</b>            | <b>874</b>   |                               |        |              |
| 10-14  | 8,924                      | 537                             | 497           | 40           | 17           | 23                            | 8,117                    | 270          |                               |        |              |
| 15-19  | 9,446                      | 2,380                           | 2,081         | 299          | 165          | 134                           | 6,946                    | 120          |                               |        |              |
| 20-24  | 7,849                      | 3,529                           | 3,066         | 463          | 327          | 136                           | 4,235                    | 85           |                               |        |              |
| 25-29  | 6,524                      | 3,636                           | 3,239         | 397          | 311          | 86                            | 2,822                    | 66           |                               |        |              |
| 30-34  | 6,073                      | 3,621                           | 3,268         | 353          | 290          | 63                            | 2,390                    | 62           |                               |        |              |
| 35-39  | 5,313                      | 3,277                           | 3,004         | 273          | 226          | 47                            | 1,991                    | 45           |                               |        |              |
| 40-44  | 5,069                      | 3,132                           | 2,885         | 247          | 200          | 47                            | 1,897                    | 40           |                               |        |              |
| 45-49  | 4,448                      | 2,595                           | 2,401         | 194          | 152          | 42                            | 1,827                    | 26           |                               |        |              |
| 50-54  | 3,855                      | 2,128                           | 1,974         | 154          | 122          | 32                            | 1,702                    | 25           |                               |        |              |
| 55-59  | 3,174                      | 1,501                           | 1,364         | 137          | 103          | 34                            | 1,644                    | 29           |                               |        |              |
| 60-64  | 2,651                      | 1,026                           | 922           | 104          | 86           | 18                            | 1,610                    | 15           |                               |        |              |
| 65-69  | 1,770                      | 530                             | 486           | 44           | 37           | 7                             | 1,213                    | 27           |                               |        |              |
| 70-74  | 1,598                      | 373                             | 352           | 21           | 17           | 4                             | 1,207                    | 18           |                               |        |              |
| 75-79  | 990                        | 150                             | 144           | 6            | 5            | 1                             | 822                      | 18           |                               |        |              |
| 80 años y más  | 1,400                      | 152                             | 141           | 11           | 9            | 2                             | 1,220                    | 28           |                               |        |              |
| <b>Rural</b>   | <b>53,472</b>              | <b>19,173</b>                   | <b>17,228</b> | <b>1,945</b> | <b>1,417</b> | <b>528</b>                    | <b>33,631</b>            | <b>668</b>   |                               |        |              |
| 10-14  | 7,209                      | 382                             | 356           | 26           | 7            | 19                            | 6,655                    | 172          |                               |        |              |
| 15-19  | 7,441                      | 1,706                           | 1,531         | 175          | 97           | 78                            | 5,627                    | 108          |                               |        |              |
| 20-24  | 5,726                      | 2,606                           | 2,314         | 292          | 200          | 92                            | 3,065                    | 55           |                               |        |              |
| 25-29  | 4,701                      | 2,378                           | 2,128         | 250          | 180          | 70                            | 2,280                    | 43           |                               |        |              |
| 30-34  | 4,367                      | 2,384                           | 2,159         | 225          | 179          | 46                            | 1,950                    | 33           |                               |        |              |
| 35-39  | 3,746                      | 2,019                           | 1,855         | 164          | 125          | 39                            | 1,690                    | 37           |                               |        |              |
| 40-44  | 3,756                      | 1,983                           | 1,781         | 202          | 168          | 34                            | 1,745                    | 28           |                               |        |              |
| 45-49  | 3,299                      | 1,573                           | 1,428         | 145          | 115          | 30                            | 1,691                    | 35           |                               |        |              |
| 50-54  | 2,893                      | 1,305                           | 1,177         | 128          | 104          | 24                            | 1,559                    | 29           |                               |        |              |
| 55-59  | 2,516                      | 1,045                           | 919           | 126          | 99           | 27                            | 1,449                    | 22           |                               |        |              |
| 60-64  | 2,328                      | 750                             | 648           | 102          | 77           | 25                            | 1,556                    | 22           |                               |        |              |
| 65-69  | 1,719                      | 446                             | 392           | 54           | 32           | 22                            | 1,245                    | 28           |                               |        |              |
| 70-74  | 1,501                      | 320                             | 286           | 34           | 20           | 14                            | 1,159                    | 22           |                               |        |              |
| 75-79  | 950                        | 151                             | 137           | 14           | 10           | 4                             | 784                      | 15           |                               |        |              |
| 80 años y más  | 1,320                      | 125                             | 117           | 8            | 4            | 4                             | 1,176                    | 19           |                               |        |              |

Cuadro 2, continuación...

| Región, provincia, zona de residencia y grupos de edades | Población de 10 años y más |                                 |               |              |                          |                               |               |              |
|--|----------------------------|---------------------------------|---------------|--------------|--------------------------|-------------------------------|---------------|--------------|
|  | Total                      | Población económicamente activa |               |              | No económicamente activa |                               |               |              |
|  |                            | Total                           | Ocupada       | Total        | Cesante                  | Busca trabajo por primera vez | activa        | especificada |
| <b>Provincia Monseñor Nouel</b>                          | <b>133,448</b>             | <b>54,324</b>                   | <b>49,561</b> | <b>4,763</b> | <b>3,669</b>             | <b>1,094</b>                  | <b>76,283</b> | <b>2,841</b> |
| 10-14  | 18,298                     | 944                             | 863           | 81           | 36                       | 45                            | 16,477        | 877          |
| 15-19  | 17,856                     | 4,451                           | 3,874         | 577          | 309                      | 268                           | 12,931        | 474          |
| 20-24  | 14,401                     | 7,214                           | 6,468         | 746          | 533                      | 213                           | 6,944         | 243          |
| 25-29  | 12,182                     | 7,026                           | 6,376         | 650          | 528                      | 122                           | 4,996         | 160          |
| 30-34  | 12,232                     | 7,383                           | 6,742         | 641          | 552                      | 89                            | 4,667         | 182          |
| 35-39  | 11,015                     | 6,625                           | 6,124         | 501          | 422                      | 79                            | 4,246         | 144          |
| 40-44  | 10,266                     | 6,022                           | 5,579         | 443          | 364                      | 79                            | 4,092         | 152          |
| 45-49  | 8,629                      | 4,869                           | 4,473         | 396          | 336                      | 60                            | 3,655         | 105          |
| 50-54  | 7,055                      | 3,507                           | 3,240         | 267          | 214                      | 53                            | 3,448         | 100          |
| 55-59  | 5,838                      | 2,557                           | 2,356         | 201          | 163                      | 38                            | 3,168         | 113          |
| 60-64  | 4,859                      | 1,666                           | 1,544         | 122          | 106                      | 16                            | 3,122         | 71           |
| 65-69  | 3,469                      | 963                             | 895           | 68           | 57                       | 11                            | 2,436         | 70           |
| 70-74  | 2,860                      | 579                             | 538           | 41           | 28                       | 13                            | 2,221         | 60           |
| 75-79  | 1,946                      | 278                             | 264           | 14           | 10                       | 4                             | 1,632         | 36           |
| 80 años y más  | 2,542                      | 240                             | 225           | 15           | 11                       | 4                             | 2,248         | 54           |
| <b>Urbana</b>  | <b>91,036</b>              | <b>37,947</b>                   | <b>34,784</b> | <b>3,163</b> | <b>2,500</b>             | <b>663</b>                    | <b>51,166</b> | <b>1,923</b> |
| 10-14  | 12,212                     | 667                             | 610           | 57           | 27                       | 30                            | 10,977        | 568          |
| 15-19  | 11,930                     | 3,041                           | 2,634         | 407          | 222                      | 185                           | 8,594         | 295          |
| 20-24  | 9,969                      | 5,068                           | 4,556         | 512          | 386                      | 126                           | 4,722         | 179          |
| 25-29  | 8,352                      | 4,928                           | 4,495         | 433          | 359                      | 74                            | 3,313         | 111          |
| 30-34  | 8,377                      | 5,191                           | 4,767         | 424          | 378                      | 46                            | 3,061         | 125          |
| 35-39  | 7,101                      | 4,647                           | 4,307         | 340          | 292                      | 48                            | 2,816         | 99           |
| 40-44  | 5,915                      | 4,264                           | 3,969         | 295          | 249                      | 46                            | 2,740         | 97           |
| 45-49  | 4,860                      | 3,404                           | 3,156         | 248          | 211                      | 37                            | 2,438         | 73           |
| 50-54  | 4,031                      | 2,455                           | 2,290         | 165          | 138                      | 27                            | 2,339         | 66           |
| 55-59  | 3,388                      | 1,775                           | 1,653         | 122          | 103                      | 19                            | 2,171         | 85           |
| 60-64  | 2,349                      | 1,176                           | 1,090         | 86           | 75                       | 11                            | 2,150         | 62           |
| 65-69  | 1,729                      | 648                             | 608           | 40           | 35                       | 5                             | 1,657         | 44           |
| 70-74  | 1,308                      | 362                             | 344           | 18           | 12                       | 6                             | 1,542         | 49           |
| 75-79  | 1,086                      | 155                             | 149           | 6            | 5                        | 1                             | 1,125         | 28           |
| 80 años y más  | 1,729                      | 166                             | 156           | 10           | 8                        | 2                             | 1,521         | 42           |
| <b>Rural</b>   | <b>42,412</b>              | <b>16,377</b>                   | <b>14,777</b> | <b>1,600</b> | <b>1,169</b>             | <b>431</b>                    | <b>25,117</b> | <b>918</b>   |
| 10-14  | 6,086                      | 277                             | 253           | 24           | 9                        | 15                            | 5,500         | 309          |
| 15-19  | 5,926                      | 1,410                           | 1,240         | 170          | 87                       | 83                            | 4,337         | 179          |
| 20-24  | 4,432                      | 2,146                           | 1,912         | 234          | 147                      | 87                            | 2,222         | 64           |
| 25-29  | 3,830                      | 2,098                           | 1,881         | 217          | 169                      | 48                            | 1,683         | 49           |
| 30-34  | 3,855                      | 2,192                           | 1,975         | 217          | 174                      | 43                            | 1,606         | 57           |
| 35-39  | 3,453                      | 1,978                           | 1,817         | 161          | 130                      | 31                            | 1,430         | 45           |
| 40-44  | 2,714                      | 1,758                           | 1,610         | 148          | 115                      | 33                            | 1,352         | 55           |
| 45-49  | 2,195                      | 1,465                           | 1,317         | 148          | 125                      | 23                            | 1,217         | 32           |
| 50-54  | 1,807                      | 1,052                           | 950           | 102          | 76                       | 26                            | 1,109         | 34           |
| 55-59  | 1,471                      | 782                             | 703           | 79           | 60                       | 19                            | 997           | 28           |
| 60-64  | 1,120                      | 490                             | 454           | 36           | 31                       | 5                             | 972           | 9            |
| 65-69  | 907                        | 315                             | 287           | 28           | 22                       | 6                             | 779           | 26           |
| 70-74  | 638                        | 123                             | 115           | 8            | 5                        | 3                             | 679           | 11           |
| 75-79  | 813                        | 74                              | 69            | 5            | 3                        | 2                             | 507           | 8            |
| 80 años y más  |                            |                                 |               |              |                          |                               | 727           | 12           |

| Región, provincia, zona de residencia y grupos de edades | Población de 10 años y más      |                |               |               |                               |                          |              |
|--|---------------------------------|----------------|---------------|---------------|-------------------------------|--------------------------|--------------|
|  | Población económicamente activa |                |               | Desocupada    |                               | No económicamente activa |              |
|  | Total                           | Ocupada        | Total         | Cesante       | Busca trabajo por primera vez | activa                   | especificada |
| <b>Región Cibao Nordeste</b>                             | <b>511,062</b>                  | <b>205,443</b> | <b>15,514</b> | <b>11,872</b> | <b>3,642</b>                  | <b>298,747</b>           | <b>6,872</b> |
| 10-14  | 64,286                          | 3,559          | 214           | 96            | 118                           | 58,787                   | 1,940        |
| 15-19  | 64,338                          | 15,386         | 1,517         | 845           | 672                           | 48,026                   | 926          |
| 20-24  | 55,241                          | 26,515         | 2,362         | 1,687         | 675                           | 28,106                   | 620          |
| 25-29  | 48,001                          | 27,122         | 2,104         | 1,666         | 438                           | 20,350                   | 529          |
| 30-34  | 45,362                          | 26,918         | 1,878         | 1,521         | 357                           | 17,987                   | 457          |
| 35-39  | 40,369                          | 24,022         | 1,705         | 1,426         | 279                           | 16,013                   | 334          |
| 40-44  | 37,841                          | 21,766         | 1,502         | 1,227         | 275                           | 15,734                   | 341          |
| 45-49  | 33,852                          | 18,848         | 1,275         | 1,045         | 230                           | 14,692                   | 312          |
| 50-54  | 29,073                          | 14,449         | 989           | 816           | 173                           | 14,360                   | 264          |
| 55-59  | 23,544                          | 10,275         | 751           | 614           | 137                           | 13,047                   | 222          |
| 60-64  | 20,907                          | 7,446          | 571           | 436           | 135                           | 13,229                   | 232          |
| 65-69  | 14,707                          | 4,144          | 325           | 244           | 81                            | 10,353                   | 210          |
| 70-74  | 13,154                          | 2,629          | 183           | 139           | 44                            | 10,353                   | 172          |
| 75-79  | 8,538                           | 1,236          | 78            | 61            | 17                            | 7,174                    | 128          |
| 80 años y más  | 11,849                          | 1,128          | 60            | 49            | 11                            | 10,536                   | 185          |
| <b>Urbana</b>  | <b>275,184</b>                  | <b>118,922</b> | <b>8,276</b>  | <b>6,376</b>  | <b>1,900</b>                  | <b>152,335</b>           | <b>3,927</b> |
| 10-14  | 34,211                          | 1,953          | 130           | 54            | 76                            | 31,007                   | 1,121        |
| 15-19  | 34,562                          | 9,002          | 895           | 494           | 401                           | 25,045                   | 515          |
| 20-24  | 30,661                          | 15,418         | 1,349         | 964           | 385                           | 14,885                   | 358          |
| 25-29  | 26,722                          | 15,942         | 1,159         | 926           | 233                           | 10,468                   | 312          |
| 30-34  | 25,429                          | 15,960         | 1,014         | 841           | 173                           | 9,188                    | 281          |
| 35-39  | 22,390                          | 14,210         | 864           | 732           | 132                           | 7,985                    | 195          |
| 40-44  | 20,749                          | 12,729         | 773           | 643           | 130                           | 7,842                    | 178          |
| 45-49  | 18,666                          | 11,140         | 668           | 563           | 105                           | 7,332                    | 194          |
| 50-54  | 15,409                          | 8,278          | 503           | 429           | 74                            | 6,984                    | 147          |
| 55-59  | 12,223                          | 5,656          | 379           | 305           | 74                            | 6,442                    | 125          |
| 60-64  | 10,604                          | 3,993          | 270           | 210           | 60                            | 6,488                    | 123          |
| 65-69  | 7,208                           | 2,101          | 136           | 104           | 32                            | 4,998                    | 109          |
| 70-74  | 6,396                           | 1,256          | 74            | 59            | 15                            | 5,041                    | 99           |
| 75-79  | 4,171                           | 606            | 36            | 29            | 7                             | 3,497                    | 68           |
| 80 años y más  | 5,783                           | 548            | 26            | 23            | 3                             | 5,133                    | 102          |
| <b>Rural</b>   | <b>235,878</b>                  | <b>86,521</b>  | <b>7,238</b>  | <b>5,496</b>  | <b>1,742</b>                  | <b>146,412</b>           | <b>2,945</b> |
| 10-14  | 30,075                          | 1,476          | 84            | 42            | 42                            | 27,780                   | 819          |
| 15-19  | 29,776                          | 6,384          | 622           | 351           | 271                           | 22,981                   | 411          |
| 20-24  | 24,580                          | 11,097         | 1,013         | 723           | 290                           | 13,221                   | 262          |
| 25-29  | 21,279                          | 11,180         | 945           | 740           | 205                           | 9,882                    | 217          |
| 30-34  | 19,933                          | 10,958         | 864           | 680           | 184                           | 8,799                    | 176          |
| 35-39  | 17,979                          | 9,812          | 841           | 694           | 147                           | 8,028                    | 139          |
| 40-44  | 17,092                          | 9,037          | 729           | 584           | 145                           | 7,892                    | 163          |
| 45-49  | 15,186                          | 7,708          | 607           | 482           | 125                           | 7,360                    | 118          |
| 50-54  | 13,664                          | 6,171          | 486           | 387           | 99                            | 7,376                    | 117          |
| 55-59  | 11,321                          | 4,619          | 372           | 309           | 63                            | 6,605                    | 97           |
| 60-64  | 10,303                          | 3,453          | 301           | 226           | 75                            | 6,741                    | 109          |
| 65-69  | 7,499                           | 2,043          | 189           | 140           | 49                            | 5,355                    | 101          |
| 70-74  | 6,758                           | 1,373          | 109           | 80            | 29                            | 5,312                    | 73           |
| 75-79  | 4,367                           | 630            | 42            | 32            | 10                            | 3,677                    | 60           |
| 80 años y más  | 6,066                           | 580            | 34            | 26            | 8                             | 5,403                    | 83           |

Cuadro 2, continuación...

| Región, provincia, zona de residencia y grupos de edades | Población de 10 años y más |                                 |               |              |              |                               |                |                          |                                |  |  |                                |
|--|----------------------------|---------------------------------|---------------|--------------|--------------|-------------------------------|----------------|--------------------------|--------------------------------|--|--|--------------------------------|
|  | Total                      | Población económicamente activa |               |              |              | Desocupada                    |                |                          | No económicamente activa       |  |  | Actividad no bien especificada |
|  |                            | Total                           | Ocupada       | Total        | Cesante      | Busca trabajo por primera vez | Total          | No económicamente activa | Actividad no bien especificada |  |  |                                |
| <b>Provincia Duarte</b>                                  | <b>237,576</b>             | <b>95,483</b>                   | <b>88,630</b> | <b>6,853</b> | <b>5,333</b> | <b>1,520</b>                  | <b>139,273</b> | <b>2,820</b>             |                                |  |  |                                |
| 10-14  | 29,626                     | 1,861                           | 1,739         | 122          | 52           | 70                            | 26,901         | 864                      |                                |  |  |                                |
| 15-19  | 29,538                     | 7,338                           | 6,623         | 715          | 423          | 292                           | 21,804         | 396                      |                                |  |  |                                |
| 20-24  | 25,808                     | 12,147                          | 11,111        | 1,036        | 744          | 292                           | 13,403         | 258                      |                                |  |  |                                |
| 25-29  | 21,989                     | 12,259                          | 11,346        | 913          | 729          | 184                           | 9,531          | 199                      |                                |  |  |                                |
| 30-34  | 21,301                     | 12,644                          | 11,837        | 807          | 667          | 140                           | 8,488          | 169                      |                                |  |  |                                |
| 35-39  | 18,671                     | 11,129                          | 10,389        | 740          | 627          | 113                           | 7,421          | 121                      |                                |  |  |                                |
| 40-44  | 17,593                     | 10,040                          | 9,383         | 657          | 546          | 111                           | 7,430          | 123                      |                                |  |  |                                |
| 45-49  | 15,905                     | 8,877                           | 8,319         | 558          | 471          | 87                            | 6,904          | 124                      |                                |  |  |                                |
| 50-54  | 13,640                     | 6,821                           | 6,395         | 426          | 358          | 68                            | 6,712          | 107                      |                                |  |  |                                |
| 55-59  | 11,004                     | 4,726                           | 4,400         | 326          | 280          | 46                            | 6,198          | 80                       |                                |  |  |                                |
| 60-64  | 9,727                      | 3,464                           | 3,210         | 254          | 205          | 49                            | 6,172          | 91                       |                                |  |  |                                |
| 65-69  | 6,778                      | 1,909                           | 1,752         | 157          | 115          | 42                            | 4,786          | 83                       |                                |  |  |                                |
| 70-74  | 6,266                      | 1,222                           | 1,139         | 83           | 65           | 18                            | 4,963          | 81                       |                                |  |  |                                |
| 75-79  | 4,060                      | 537                             | 506           | 31           | 27           | 4                             | 3,469          | 54                       |                                |  |  |                                |
| 80 años y más  | 5,670                      | 509                             | 481           | 28           | 24           | 4                             | 5,091          | 70                       |                                |  |  |                                |
| <b>Urbana</b>  | <b>156,624</b>             | <b>66,068</b>                   | <b>61,654</b> | <b>4,414</b> | <b>3,408</b> | <b>1,006</b>                  | <b>88,550</b>  | <b>2,006</b>             |                                |  |  |                                |
| 10-14  | 19,676                     | 1,305                           | 1,210         | 95           | 37           | 58                            | 17,763         | 608                      |                                |  |  |                                |
| 15-19  | 19,756                     | 5,119                           | 4,593         | 526          | 307          | 219                           | 14,342         | 295                      |                                |  |  |                                |
| 20-24  | 17,442                     | 8,445                           | 7,747         | 698          | 489          | 209                           | 8,823          | 174                      |                                |  |  |                                |
| 25-29  | 14,905                     | 8,643                           | 8,033         | 610          | 486          | 124                           | 6,116          | 146                      |                                |  |  |                                |
| 30-34  | 14,554                     | 8,947                           | 8,400         | 547          | 457          | 90                            | 5,484          | 123                      |                                |  |  |                                |
| 35-39  | 12,808                     | 7,991                           | 7,516         | 475          | 405          | 70                            | 4,728          | 89                       |                                |  |  |                                |
| 40-44  | 11,850                     | 7,088                           | 6,678         | 410          | 342          | 68                            | 4,675          | 87                       |                                |  |  |                                |
| 45-49  | 10,575                     | 6,204                           | 5,862         | 342          | 291          | 51                            | 4,279          | 92                       |                                |  |  |                                |
| 50-54  | 8,756                      | 4,640                           | 4,387         | 253          | 220          | 33                            | 4,043          | 73                       |                                |  |  |                                |
| 55-59  | 6,892                      | 3,074                           | 2,876         | 198          | 167          | 31                            | 3,754          | 64                       |                                |  |  |                                |
| 60-64  | 5,953                      | 2,188                           | 2,051         | 137          | 111          | 26                            | 3,706          | 59                       |                                |  |  |                                |
| 65-69  | 4,066                      | 1,131                           | 1,068         | 63           | 45           | 18                            | 2,879          | 56                       |                                |  |  |                                |
| 70-74  | 3,666                      | 683                             | 649           | 34           | 29           | 5                             | 2,924          | 59                       |                                |  |  |                                |
| 75-79  | 2,392                      | 316                             | 301           | 15           | 13           | 2                             | 2,041          | 35                       |                                |  |  |                                |
| 80 años y más  | 3,333                      | 294                             | 283           | 11           | 9            | 2                             | 2,993          | 46                       |                                |  |  |                                |
| <b>Rural</b>   | <b>80,952</b>              | <b>29,415</b>                   | <b>26,976</b> | <b>2,439</b> | <b>1,925</b> | <b>514</b>                    | <b>50,723</b>  | <b>814</b>               |                                |  |  |                                |
| 10-14  | 9,950                      | 556                             | 529           | 27           | 15           | 12                            | 9,138          | 256                      |                                |  |  |                                |
| 15-19  | 9,782                      | 2,219                           | 2,030         | 189          | 116          | 73                            | 7,462          | 101                      |                                |  |  |                                |
| 20-24  | 8,366                      | 3,702                           | 3,364         | 338          | 255          | 83                            | 4,580          | 84                       |                                |  |  |                                |
| 25-29  | 7,084                      | 3,616                           | 3,313         | 303          | 243          | 60                            | 3,415          | 53                       |                                |  |  |                                |
| 30-34  | 6,747                      | 3,697                           | 3,437         | 260          | 210          | 50                            | 3,004          | 46                       |                                |  |  |                                |
| 35-39  | 5,863                      | 3,138                           | 2,873         | 265          | 222          | 43                            | 2,693          | 32                       |                                |  |  |                                |
| 40-44  | 5,743                      | 2,952                           | 2,705         | 247          | 204          | 43                            | 2,755          | 36                       |                                |  |  |                                |
| 45-49  | 5,330                      | 2,673                           | 2,457         | 216          | 180          | 36                            | 2,625          | 32                       |                                |  |  |                                |
| 50-54  | 4,884                      | 2,181                           | 2,008         | 173          | 138          | 35                            | 2,669          | 34                       |                                |  |  |                                |
| 55-59  | 4,112                      | 1,652                           | 1,524         | 128          | 113          | 15                            | 2,444          | 16                       |                                |  |  |                                |
| 60-64  | 3,774                      | 1,276                           | 1,159         | 117          | 94           | 23                            | 2,466          | 32                       |                                |  |  |                                |
| 65-69  | 2,712                      | 778                             | 684           | 94           | 70           | 24                            | 1,907          | 27                       |                                |  |  |                                |
| 70-74  | 2,600                      | 539                             | 490           | 49           | 36           | 13                            | 2,039          | 22                       |                                |  |  |                                |
| 75-79  | 1,668                      | 221                             | 205           | 16           | 14           | 2                             | 1,428          | 19                       |                                |  |  |                                |
| 80 años y más  | 2,337                      | 215                             | 198           | 17           | 15           | 2                             | 2,098          | 24                       |                                |  |  |                                |

| Región, provincia, zona de residencia y grupos de edades | Población de 10 años y más |                                 |              |              |            |                               |                          |         |                               |        |              |
|--|----------------------------|---------------------------------|--------------|--------------|------------|-------------------------------|--------------------------|---------|-------------------------------|--------|--------------|
|  | Total                      | Población económicamente activa |              |              |            |                               | No económicamente activa |         |                               |        |              |
|  |                            | Total                           | Ocupada      | Total        | Cesante    | Busca trabajo por primera vez | Total                    | Cesante | Busca trabajo por primera vez | activa | especificada |
| <b>Provincia María Trinidad Sánchez</b>                  | <b>114,856</b>             | <b>43,961</b>                   | <b>3,519</b> | <b>2,672</b> | <b>847</b> | <b>65,962</b>                 | <b>1,414</b>             |         |                               |        |              |
| 10-14  | 14,949                     | 865                             | 50           | 23           | 27         | 13,613                        | 421                      |         |                               |        |              |
| 15-19  | 14,769                     | 3,435                           | 344          | 195          | 149        | 10,804                        | 186                      |         |                               |        |              |
| 20-24  | 12,501                     | 5,748                           | 519          | 368          | 151        | 6,110                         | 124                      |         |                               |        |              |
| 25-29  | 10,777                     | 5,733                           | 449          | 351          | 98         | 4,487                         | 108                      |         |                               |        |              |
| 30-34  | 10,027                     | 5,629                           | 414          | 321          | 93         | 3,898                         | 86                       |         |                               |        |              |
| 35-39  | 8,765                      | 4,936                           | 363          | 297          | 66         | 3,414                         | 52                       |         |                               |        |              |
| 40-44  | 8,395                      | 4,555                           | 351          | 287          | 64         | 3,418                         | 71                       |         |                               |        |              |
| 45-49  | 7,480                      | 4,247                           | 275          | 220          | 55         | 3,177                         | 56                       |         |                               |        |              |
| 50-54  | 6,578                      | 3,068                           | 242          | 208          | 34         | 3,211                         | 57                       |         |                               |        |              |
| 55-59  | 5,485                      | 2,357                           | 189          | 154          | 35         | 2,890                         | 49                       |         |                               |        |              |
| 60-64  | 4,827                      | 1,657                           | 159          | 122          | 37         | 2,954                         | 57                       |         |                               |        |              |
| 65-69  | 3,233                      | 894                             | 67           | 55           | 12         | 2,224                         | 48                       |         |                               |        |              |
| 70-74  | 2,827                      | 577                             | 55           | 40           | 15         | 2,159                         | 36                       |         |                               |        |              |
| 75-79  | 1,791                      | 307                             | 22           | 17           | 5          | 1,438                         | 24                       |         |                               |        |              |
| 80 años y más  | 2,452                      | 228                             | 20           | 14           | 6          | 2,165                         | 39                       |         |                               |        |              |
| <b>Urbana</b>  | <b>60,570</b>              | <b>25,113</b>                   | <b>1,807</b> | <b>1,412</b> | <b>395</b> | <b>32,910</b>                 | <b>740</b>               |         |                               |        |              |
| 10-14  | 7,611                      | 435                             | 21           | 9            | 12         | 6,942                         | 213                      |         |                               |        |              |
| 15-19  | 7,552                      | 1,877                           | 196          | 106          | 90         | 5,387                         | 92                       |         |                               |        |              |
| 20-24  | 6,646                      | 3,248                           | 290          | 212          | 78         | 3,041                         | 67                       |         |                               |        |              |
| 25-29  | 5,816                      | 3,308                           | 245          | 199          | 46         | 2,211                         | 52                       |         |                               |        |              |
| 30-34  | 5,446                      | 3,315                           | 208          | 175          | 33         | 1,876                         | 47                       |         |                               |        |              |
| 35-39  | 4,776                      | 2,915                           | 167          | 144          | 23         | 1,672                         | 22                       |         |                               |        |              |
| 40-44  | 4,496                      | 2,643                           | 175          | 151          | 24         | 1,647                         | 31                       |         |                               |        |              |
| 45-49  | 4,075                      | 2,351                           | 137          | 113          | 24         | 1,552                         | 35                       |         |                               |        |              |
| 50-54  | 3,485                      | 1,760                           | 125          | 108          | 17         | 1,571                         | 29                       |         |                               |        |              |
| 55-59  | 2,870                      | 1,331                           | 87           | 70           | 17         | 1,424                         | 28                       |         |                               |        |              |
| 60-64  | 2,538                      | 911                             | 80           | 62           | 18         | 1,516                         | 31                       |         |                               |        |              |
| 65-69  | 1,633                      | 470                             | 35           | 30           | 5          | 1,097                         | 31                       |         |                               |        |              |
| 70-74  | 1,422                      | 282                             | 23           | 16           | 7          | 1,095                         | 22                       |         |                               |        |              |
| 75-79  | 914                        | 144                             | 8            | 8            | 0          | 750                           | 12                       |         |                               |        |              |
| 80 años y más  | 1,290                      | 123                             | 10           | 9            | 1          | 1,129                         | 28                       |         |                               |        |              |
| <b>Rural</b>   | <b>54,286</b>              | <b>18,848</b>                   | <b>1,712</b> | <b>1,260</b> | <b>452</b> | <b>33,052</b>                 | <b>674</b>               |         |                               |        |              |
| 10-14  | 7,338                      | 430                             | 29           | 14           | 15         | 6,671                         | 208                      |         |                               |        |              |
| 15-19  | 7,217                      | 1,558                           | 148          | 89           | 59         | 5,417                         | 94                       |         |                               |        |              |
| 20-24  | 5,855                      | 2,500                           | 229          | 156          | 73         | 3,069                         | 57                       |         |                               |        |              |
| 25-29  | 4,961                      | 2,425                           | 204          | 152          | 52         | 2,276                         | 56                       |         |                               |        |              |
| 30-34  | 4,581                      | 2,314                           | 206          | 146          | 60         | 2,022                         | 39                       |         |                               |        |              |
| 35-39  | 3,989                      | 2,021                           | 196          | 153          | 43         | 1,742                         | 30                       |         |                               |        |              |
| 40-44  | 3,899                      | 1,912                           | 176          | 136          | 40         | 1,771                         | 40                       |         |                               |        |              |
| 45-49  | 3,405                      | 1,621                           | 138          | 107          | 31         | 1,625                         | 21                       |         |                               |        |              |
| 50-54  | 3,093                      | 1,308                           | 117          | 100          | 17         | 1,640                         | 28                       |         |                               |        |              |
| 55-59  | 2,615                      | 1,026                           | 102          | 84           | 18         | 1,466                         | 21                       |         |                               |        |              |
| 60-64  | 2,289                      | 746                             | 79           | 60           | 19         | 1,438                         | 26                       |         |                               |        |              |
| 65-69  | 1,600                      | 424                             | 32           | 25           | 7          | 1,127                         | 17                       |         |                               |        |              |
| 70-74  | 1,405                      | 295                             | 32           | 24           | 8          | 1,064                         | 14                       |         |                               |        |              |
| 75-79  | 877                        | 163                             | 14           | 9            | 5          | 688                           | 12                       |         |                               |        |              |
| 80 años y más  | 1,162                      | 105                             | 10           | 5            | 5          | 1,036                         | 11                       |         |                               |        |              |

Cuadro 2, continuación...

| Región, provincia, zona de residencia y grupos de edades | Población de 10 años y más |                                 |               |              |              |                               |                          |            |                               |        |                                |
|--|----------------------------|---------------------------------|---------------|--------------|--------------|-------------------------------|--------------------------|------------|-------------------------------|--------|--------------------------------|
|  | Total                      | Población económicamente activa |               |              |              |                               | No económicamente activa |            |                               |        | Actividad no bien especificada |
|  |                            | Total                           | Ocupada       | Total        | Cesante      | Busca trabajo por primera vez | Total                    | Cesante    | Busca trabajo por primera vez | activa |                                |
| <b>Provincia Hermanas Mirabal</b>                        | <b>76,783</b>              | <b>29,623</b>                   | <b>27,572</b> | <b>2,051</b> | <b>1,590</b> | <b>461</b>                    | <b>46,249</b>            | <b>911</b> |                               |        |                                |
| 10-14  | 8,916                      | 346                             | 327           | 19           | 10           | 9                             | 8,326                    | 244        |                               |        |                                |
| 15-19  | 9,208                      | 1,825                           | 1,657         | 168          | 94           | 74                            | 7,259                    | 124        |                               |        |                                |
| 20-24  | 7,750                      | 3,515                           | 3,214         | 301          | 212          | 89                            | 4,167                    | 68         |                               |        |                                |
| 25-29  | 6,715                      | 3,750                           | 3,473         | 277          | 223          | 54                            | 2,916                    | 49         |                               |        |                                |
| 30-34  | 6,516                      | 3,853                           | 3,587         | 266          | 219          | 47                            | 2,609                    | 54         |                               |        |                                |
| 35-39  | 6,084                      | 3,528                           | 3,302         | 226          | 196          | 30                            | 2,508                    | 48         |                               |        |                                |
| 40-44  | 5,847                      | 3,358                           | 3,163         | 195          | 164          | 31                            | 2,446                    | 43         |                               |        |                                |
| 45-49  | 5,310                      | 2,927                           | 2,740         | 187          | 161          | 26                            | 2,334                    | 49         |                               |        |                                |
| 50-54  | 4,507                      | 2,219                           | 2,092         | 127          | 96           | 31                            | 2,257                    | 31         |                               |        |                                |
| 55-59  | 3,710                      | 1,548                           | 1,438         | 110          | 88           | 22                            | 2,120                    | 42         |                               |        |                                |
| 60-64  | 3,426                      | 1,180                           | 1,105         | 75           | 50           | 25                            | 2,209                    | 37         |                               |        |                                |
| 65-69  | 2,515                      | 671                             | 619           | 52           | 41           | 11                            | 1,809                    | 35         |                               |        |                                |
| 70-74  | 2,314                      | 446                             | 420           | 26           | 20           | 6                             | 1,852                    | 16         |                               |        |                                |
| 75-79  | 1,609                      | 224                             | 208           | 16           | 10           | 6                             | 1,355                    | 30         |                               |        |                                |
| 80 años y más  | 2,356                      | 233                             | 227           | 6            | 6            | 0                             | 2,082                    | 41         |                               |        |                                |
| <b>Urbana</b>  | <b>22,153</b>              | <b>9,816</b>                    | <b>9,066</b>  | <b>750</b>   | <b>564</b>   | <b>186</b>                    | <b>12,036</b>            | <b>301</b> |                               |        |                                |
| 10-14  | 2,423                      | 96                              | 91            | 5            | 2            | 3                             | 2,243                    | 84         |                               |        |                                |
| 15-19  | 2,561                      | 585                             | 536           | 49           | 21           | 28                            | 1,938                    | 38         |                               |        |                                |
| 20-24  | 2,394                      | 1,188                           | 1,057         | 131          | 85           | 46                            | 1,181                    | 25         |                               |        |                                |
| 25-29  | 2,061                      | 1,277                           | 1,172         | 105          | 83           | 22                            | 768                      | 16         |                               |        |                                |
| 30-34  | 1,991                      | 1,315                           | 1,225         | 90           | 75           | 15                            | 659                      | 17         |                               |        |                                |
| 35-39  | 1,782                      | 1,177                           | 1,097         | 80           | 65           | 15                            | 590                      | 15         |                               |        |                                |
| 40-44  | 1,721                      | 1,137                           | 1,072         | 65           | 50           | 15                            | 572                      | 12         |                               |        |                                |
| 45-49  | 1,641                      | 1,016                           | 944           | 72           | 64           | 8                             | 605                      | 20         |                               |        |                                |
| 50-54  | 1,273                      | 720                             | 672           | 48           | 39           | 9                             | 541                      | 12         |                               |        |                                |
| 55-59  | 1,072                      | 507                             | 464           | 43           | 33           | 10                            | 554                      | 11         |                               |        |                                |
| 60-64  | 889                        | 343                             | 326           | 17           | 13           | 4                             | 530                      | 16         |                               |        |                                |
| 65-69  | 652                        | 201                             | 178           | 23           | 18           | 5                             | 441                      | 10         |                               |        |                                |
| 70-74  | 623                        | 129                             | 118           | 11           | 9            | 2                             | 489                      | 5          |                               |        |                                |
| 75-79  | 442                        | 77                              | 68            | 9            | 5            | 4                             | 355                      | 10         |                               |        |                                |
| 80 años y más  | 628                        | 48                              | 46            | 2            | 2            | 0                             | 570                      | 10         |                               |        |                                |
| <b>Rural</b>   | <b>54,630</b>              | <b>19,807</b>                   | <b>18,506</b> | <b>1,301</b> | <b>1,026</b> | <b>275</b>                    | <b>34,213</b>            | <b>610</b> |                               |        |                                |
| 10-14  | 6,493                      | 250                             | 236           | 14           | 8            | 6                             | 6,083                    | 160        |                               |        |                                |
| 15-19  | 6,647                      | 1,240                           | 1,121         | 119          | 73           | 46                            | 5,321                    | 86         |                               |        |                                |
| 20-24  | 5,356                      | 2,327                           | 2,157         | 170          | 127          | 43                            | 2,986                    | 43         |                               |        |                                |
| 25-29  | 4,654                      | 2,473                           | 2,301         | 172          | 140          | 32                            | 2,148                    | 33         |                               |        |                                |
| 30-34  | 4,525                      | 2,538                           | 2,362         | 176          | 144          | 32                            | 1,950                    | 37         |                               |        |                                |
| 35-39  | 4,302                      | 2,351                           | 2,205         | 146          | 131          | 15                            | 1,918                    | 33         |                               |        |                                |
| 40-44  | 4,126                      | 2,221                           | 2,091         | 130          | 114          | 16                            | 1,874                    | 31         |                               |        |                                |
| 45-49  | 3,669                      | 1,911                           | 1,796         | 115          | 97           | 18                            | 1,729                    | 29         |                               |        |                                |
| 50-54  | 3,234                      | 1,499                           | 1,420         | 79           | 57           | 12                            | 1,716                    | 19         |                               |        |                                |
| 55-59  | 2,638                      | 1,041                           | 974           | 67           | 55           | 12                            | 1,566                    | 31         |                               |        |                                |
| 60-64  | 2,537                      | 837                             | 779           | 58           | 53           | 21                            | 1,679                    | 21         |                               |        |                                |
| 65-69  | 1,863                      | 470                             | 441           | 29           | 23           | 6                             | 1,368                    | 25         |                               |        |                                |
| 70-74  | 1,691                      | 317                             | 302           | 15           | 11           | 4                             | 1,363                    | 11         |                               |        |                                |
| 75-79  | 1,167                      | 147                             | 140           | 7            | 5            | 2                             | 1,000                    | 20         |                               |        |                                |
| 80 años y más  | 1,728                      | 185                             | 181           | 4            | 4            | 0                             | 1,512                    | 31         |                               |        |                                |

| Región, provincia, zona de residencia y grupos de edades | Población de 10 años y más |                                 |              |              |            |                               |                          |        |              |  |  |
|--|----------------------------|---------------------------------|--------------|--------------|------------|-------------------------------|--------------------------|--------|--------------|--|--|
|  | Total                      | Población económicamente activa |              |              |            |                               | No económicamente activa |        |              |  |  |
|  |                            | Total                           | Ocupada      | Total        | Cesante    | Busca trabajo por primera vez | Total                    | activa | especificada |  |  |
| <b>Provincia Samaná</b>                                  | <b>81,847</b>              | <b>29,766</b>                   | <b>3,091</b> | <b>2,277</b> | <b>814</b> | <b>47,263</b>                 | <b>1,727</b>             |        |              |  |  |
| 10-14  | 10,795                     | 414                             | 23           | 11           | 12         | 9,947                         | 411                      |        |              |  |  |
| 15-19  | 10,823                     | 2,444                           | 290          | 133          | 157        | 8,159                         | 220                      |        |              |  |  |
| 20-24  | 9,182                      | 4,586                           | 506          | 363          | 143        | 4,426                         | 170                      |        |              |  |  |
| 25-29  | 8,520                      | 4,931                           | 465          | 363          | 102        | 3,416                         | 173                      |        |              |  |  |
| 30-34  | 7,518                      | 4,378                           | 391          | 314          | 77         | 2,992                         | 148                      |        |              |  |  |
| 35-39  | 6,849                      | 3,690                           | 376          | 306          | 70         | 2,670                         | 113                      |        |              |  |  |
| 40-44  | 6,006                      | 3,163                           | 299          | 230          | 69         | 2,440                         | 104                      |        |              |  |  |
| 45-49  | 5,157                      | 2,797                           | 255          | 193          | 62         | 2,277                         | 83                       |        |              |  |  |
| 50-54  | 4,348                      | 1,905                           | 194          | 154          | 40         | 2,180                         | 69                       |        |              |  |  |
| 55-59  | 3,345                      | 1,329                           | 126          | 92           | 34         | 1,839                         | 51                       |        |              |  |  |
| 60-64  | 2,927                      | 903                             | 83           | 59           | 24         | 1,894                         | 47                       |        |              |  |  |
| 65-69  | 2,181                      | 554                             | 49           | 33           | 16         | 1,534                         | 44                       |        |              |  |  |
| 70-74  | 1,747                      | 310                             | 19           | 14           | 5          | 1,379                         | 39                       |        |              |  |  |
| 75-79  | 1,078                      | 137                             | 9            | 7            | 2          | 912                           | 20                       |        |              |  |  |
| 80 años y más  | 1,371                      | 132                             | 6            | 5            | 1          | 1,198                         | 35                       |        |              |  |  |
| <b>Urbana</b>  | <b>35,837</b>              | <b>14,813</b>                   | <b>1,305</b> | <b>992</b>   | <b>313</b> | <b>18,839</b>                 | <b>880</b>               |        |              |  |  |
| 10-14  | 4,501                      | 217                             | 9            | 6            | 3          | 4,059                         | 216                      |        |              |  |  |
| 15-19  | 4,693                      | 1,101                           | 124          | 60           | 64         | 3,378                         | 90                       |        |              |  |  |
| 20-24  | 4,179                      | 2,247                           | 230          | 178          | 52         | 1,840                         | 92                       |        |              |  |  |
| 25-29  | 3,940                      | 2,270                           | 199          | 158          | 41         | 1,373                         | 98                       |        |              |  |  |
| 30-34  | 3,438                      | 2,175                           | 169          | 134          | 35         | 1,169                         | 94                       |        |              |  |  |
| 35-39  | 3,024                      | 1,818                           | 142          | 118          | 24         | 995                           | 69                       |        |              |  |  |
| 40-44  | 2,682                      | 1,563                           | 123          | 100          | 23         | 948                           | 48                       |        |              |  |  |
| 45-49  | 2,375                      | 1,315                           | 117          | 95           | 22         | 896                           | 47                       |        |              |  |  |
| 50-54  | 1,895                      | 956                             | 77           | 62           | 15         | 829                           | 33                       |        |              |  |  |
| 55-59  | 1,389                      | 606                             | 51           | 35           | 16         | 710                           | 22                       |        |              |  |  |
| 60-64  | 1,224                      | 435                             | 36           | 24           | 12         | 736                           | 17                       |        |              |  |  |
| 65-69  | 857                        | 249                             | 15           | 11           | 4          | 581                           | 12                       |        |              |  |  |
| 70-74  | 685                        | 133                             | 6            | 5            | 1          | 533                           | 13                       |        |              |  |  |
| 75-79  | 423                        | 57                              | 4            | 3            | 1          | 351                           | 11                       |        |              |  |  |
| 80 años y más  | 532                        | 70                              | 3            | 3            | 0          | 441                           | 18                       |        |              |  |  |
| <b>Rural</b>   | <b>46,010</b>              | <b>14,953</b>                   | <b>1,786</b> | <b>1,285</b> | <b>501</b> | <b>28,424</b>                 | <b>847</b>               |        |              |  |  |
| 10-14  | 6,294                      | 197                             | 14           | 5            | 9          | 5,888                         | 195                      |        |              |  |  |
| 15-19  | 6,130                      | 1,219                           | 166          | 73           | 93         | 4,781                         | 130                      |        |              |  |  |
| 20-24  | 5,003                      | 2,063                           | 276          | 185          | 91         | 2,586                         | 78                       |        |              |  |  |
| 25-29  | 4,580                      | 2,196                           | 266          | 205          | 61         | 2,043                         | 75                       |        |              |  |  |
| 30-34  | 4,080                      | 1,981                           | 222          | 180          | 42         | 1,823                         | 54                       |        |              |  |  |
| 35-39  | 3,825                      | 1,872                           | 234          | 188          | 46         | 1,675                         | 44                       |        |              |  |  |
| 40-44  | 3,324                      | 1,600                           | 176          | 130          | 46         | 1,492                         | 56                       |        |              |  |  |
| 45-49  | 2,782                      | 1,227                           | 138          | 98           | 40         | 1,381                         | 36                       |        |              |  |  |
| 50-54  | 2,453                      | 949                             | 117          | 92           | 25         | 1,351                         | 36                       |        |              |  |  |
| 55-59  | 1,956                      | 723                             | 75           | 57           | 18         | 1,129                         | 29                       |        |              |  |  |
| 60-64  | 1,703                      | 468                             | 47           | 35           | 12         | 1,158                         | 30                       |        |              |  |  |
| 65-69  | 1,324                      | 305                             | 34           | 22           | 12         | 953                           | 32                       |        |              |  |  |
| 70-74  | 1,062                      | 177                             | 13           | 9            | 4          | 846                           | 26                       |        |              |  |  |
| 75-79  | 655                        | 80                              | 5            | 4            | 1          | 561                           | 9                        |        |              |  |  |
| 80 años y más  | 839                        | 62                              | 3            | 2            | 1          | 757                           | 17                       |        |              |  |  |



Cuadro 2, continuación...

| Región, provincia, zona de residencia y grupos de edades | Población de 10 años y más |                                 |                |              |              |                               |                          |              |                               |        |              |
|--|----------------------------|---------------------------------|----------------|--------------|--------------|-------------------------------|--------------------------|--------------|-------------------------------|--------|--------------|
|  | Total                      | Población económicamente activa |                |              |              |                               | No económicamente activa |              |                               |        |              |
|  |                            | Total                           | Ocupada        | Total        | Cesante      | Busca trabajo por primera vez | Total                    | Cesante      | Busca trabajo por primera vez | activa | especificada |
| <b>Región Cibao Noroeste</b>                             | <b>320,891</b>             | <b>133,199</b>                  | <b>123,928</b> | <b>9,271</b> | <b>6,567</b> | <b>2,704</b>                  | <b>183,680</b>           | <b>4,012</b> |                               |        |              |
| 10-14  | 40,115                     | 2,022                           | 1,872          | 150          | 56           | 94                            | 36,975                   | 1,118        |                               |        |              |
| 15-19  | 40,974                     | 10,153                          | 9,205          | 948          | 458          | 490                           | 30,240                   | 581          |                               |        |              |
| 20-24  | 34,899                     | 17,634                          | 16,270         | 1,364        | 899          | 465                           | 16,862                   | 403          |                               |        |              |
| 25-29  | 30,544                     | 17,704                          | 16,600         | 1,104        | 787          | 317                           | 12,518                   | 322          |                               |        |              |
| 30-34  | 28,245                     | 17,331                          | 16,283         | 1,048        | 833          | 215                           | 10,673                   | 241          |                               |        |              |
| 35-39  | 25,592                     | 15,585                          | 14,624         | 961          | 742          | 219                           | 9,766                    | 241          |                               |        |              |
| 40-44  | 23,783                     | 14,165                          | 13,339         | 826          | 657          | 169                           | 9,403                    | 215          |                               |        |              |
| 45-49  | 20,953                     | 11,983                          | 11,193         | 790          | 598          | 192                           | 8,802                    | 168          |                               |        |              |
| 50-54  | 17,336                     | 9,001                           | 8,332          | 669          | 495          | 174                           | 8,199                    | 136          |                               |        |              |
| 55-59  | 14,506                     | 6,645                           | 6,148          | 497          | 365          | 132                           | 7,731                    | 130          |                               |        |              |
| 60-64  | 12,370                     | 4,621                           | 4,222          | 399          | 303          | 96                            | 7,613                    | 136          |                               |        |              |
| 65-69  | 9,304                      | 2,782                           | 2,536          | 246          | 178          | 68                            | 6,442                    | 80           |                               |        |              |
| 70-74  | 8,186                      | 1,856                           | 1,704          | 152          | 117          | 35                            | 6,251                    | 79           |                               |        |              |
| 75-79  | 5,722                      | 901                             | 833            | 68           | 46           | 22                            | 4,768                    | 53           |                               |        |              |
| 80 años y más  | 8,362                      | 816                             | 767            | 49           | 33           | 16                            | 7,437                    | 109          |                               |        |              |
| <b>Urbana</b>  | <b>205,866</b>             | <b>86,215</b>                   | <b>80,924</b>  | <b>5,291</b> | <b>4,086</b> | <b>1,205</b>                  | <b>117,088</b>           | <b>2,563</b> |                               |        |              |
| 10-14  | 26,185                     | 1,128                           | 1,057          | 71           | 26           | 45                            | 24,330                   | 727          |                               |        |              |
| 15-19  | 26,363                     | 6,168                           | 5,592          | 576          | 309          | 267                           | 19,842                   | 353          |                               |        |              |
| 20-24  | 22,138                     | 11,122                          | 10,303         | 819          | 590          | 229                           | 10,768                   | 248          |                               |        |              |
| 25-29  | 19,575                     | 11,458                          | 10,768         | 690          | 524          | 166                           | 7,915                    | 202          |                               |        |              |
| 30-34  | 18,369                     | 11,595                          | 10,952         | 643          | 546          | 97                            | 6,613                    | 161          |                               |        |              |
| 35-39  | 16,594                     | 10,336                          | 9,799          | 537          | 453          | 84                            | 6,105                    | 153          |                               |        |              |
| 40-44  | 15,488                     | 9,446                           | 8,989          | 457          | 393          | 64                            | 5,895                    | 147          |                               |        |              |
| 45-49  | 13,629                     | 8,079                           | 7,635          | 444          | 368          | 76                            | 5,442                    | 108          |                               |        |              |
| 50-54  | 11,098                     | 5,888                           | 5,534          | 354          | 300          | 54                            | 5,123                    | 87           |                               |        |              |
| 55-59  | 9,271                      | 4,331                           | 4,060          | 271          | 218          | 53                            | 4,866                    | 74           |                               |        |              |
| 60-64  | 7,757                      | 2,894                           | 2,696          | 198          | 172          | 26                            | 4,770                    | 93           |                               |        |              |
| 65-69  | 5,711                      | 1,685                           | 1,574          | 111          | 90           | 21                            | 3,975                    | 51           |                               |        |              |
| 70-74  | 5,001                      | 1,112                           | 1,039          | 73           | 63           | 10                            | 3,832                    | 57           |                               |        |              |
| 75-79  | 3,542                      | 502                             | 478            | 24           | 19           | 5                             | 3,010                    | 30           |                               |        |              |
| 80 años y más  | 5,145                      | 471                             | 448            | 23           | 15           | 8                             | 4,602                    | 72           |                               |        |              |
| <b>Rural</b>   | <b>115,025</b>             | <b>46,984</b>                   | <b>43,004</b>  | <b>3,980</b> | <b>2,481</b> | <b>1,499</b>                  | <b>66,592</b>            | <b>1,449</b> |                               |        |              |
| 10-14  | 13,930                     | 894                             | 815            | 79           | 30           | 49                            | 12,645                   | 391          |                               |        |              |
| 15-19  | 14,611                     | 3,985                           | 3,613          | 372          | 149          | 223                           | 10,398                   | 228          |                               |        |              |
| 20-24  | 12,761                     | 6,512                           | 5,967          | 545          | 309          | 236                           | 6,094                    | 155          |                               |        |              |
| 25-29  | 10,969                     | 6,246                           | 5,832          | 414          | 263          | 151                           | 4,603                    | 120          |                               |        |              |
| 30-34  | 9,876                      | 5,736                           | 5,331          | 405          | 287          | 118                           | 4,060                    | 80           |                               |        |              |
| 35-39  | 8,998                      | 5,249                           | 4,825          | 424          | 289          | 135                           | 3,661                    | 88           |                               |        |              |
| 40-44  | 8,295                      | 4,719                           | 4,350          | 369          | 264          | 105                           | 3,508                    | 68           |                               |        |              |
| 45-49  | 7,324                      | 3,904                           | 3,558          | 346          | 230          | 116                           | 3,360                    | 60           |                               |        |              |
| 50-54  | 6,238                      | 3,113                           | 2,798          | 315          | 195          | 120                           | 3,076                    | 49           |                               |        |              |
| 55-59  | 5,235                      | 2,314                           | 2,088          | 226          | 147          | 79                            | 2,865                    | 56           |                               |        |              |
| 60-64  | 4,613                      | 1,727                           | 1,526          | 201          | 131          | 70                            | 2,843                    | 43           |                               |        |              |
| 65-69  | 3,593                      | 1,097                           | 962            | 135          | 88           | 47                            | 2,467                    | 29           |                               |        |              |
| 70-74  | 3,185                      | 744                             | 665            | 79           | 54           | 25                            | 2,419                    | 22           |                               |        |              |
| 75-79  | 2,180                      | 399                             | 355            | 44           | 27           | 17                            | 1,758                    | 23           |                               |        |              |
| 80 años y más  | 3,217                      | 345                             | 319            | 26           | 18           | 8                             | 2,835                    | 37           |                               |        |              |

| Región, provincia, zona de residencia y grupos de edades | Población de 10 años y más |                                 |               |              |                               |            |                          |                               |       |        |              |
|--|----------------------------|---------------------------------|---------------|--------------|-------------------------------|------------|--------------------------|-------------------------------|-------|--------|--------------|
|  | Total                      | Población económicamente activa |               |              |                               |            | No económicamente activa |                               |       |        |              |
|  |                            | Total                           | Ocupada       | Cesante      | Busca trabajo por primera vez | Total      | Cesante                  | Busca trabajo por primera vez | Total | Activa | especificada |
| <b>Provincia Dajabón</b>                                 | <b>51,352</b>              | <b>20,923</b>                   | <b>19,016</b> | <b>1,907</b> | <b>1,290</b>                  | <b>617</b> | <b>29,852</b>            | <b>577</b>                    |       |        |              |
| 10-14  | 7,169                      | 389                             | 353           | 36           | 14                            | 22         | 6,609                    | 171                           |       |        |              |
| 15-19  | 7,161                      | 1,689                           | 1,485         | 204          | 81                            | 123        | 5,376                    | 96                            |       |        |              |
| 20-24  | 4,879                      | 2,457                           | 2,206         | 251          | 153                           | 98         | 2,385                    | 37                            |       |        |              |
| 25-29  | 4,006                      | 2,323                           | 2,139         | 184          | 126                           | 58         | 1,637                    | 46                            |       |        |              |
| 30-34  | 3,804                      | 2,308                           | 2,130         | 178          | 131                           | 47         | 1,463                    | 33                            |       |        |              |
| 35-39  | 3,715                      | 2,331                           | 2,137         | 194          | 149                           | 45         | 1,351                    | 33                            |       |        |              |
| 40-44  | 3,686                      | 2,246                           | 2,063         | 183          | 135                           | 48         | 1,410                    | 30                            |       |        |              |
| 45-49  | 3,297                      | 1,957                           | 1,796         | 161          | 128                           | 33         | 1,321                    | 19                            |       |        |              |
| 50-54  | 3,024                      | 1,705                           | 1,547         | 158          | 112                           | 46         | 1,299                    | 20                            |       |        |              |
| 55-59  | 2,623                      | 1,275                           | 1,134         | 141          | 98                            | 43         | 1,326                    | 22                            |       |        |              |
| 60-64  | 2,238                      | 928                             | 841           | 87           | 68                            | 19         | 1,292                    | 18                            |       |        |              |
| 65-69  | 1,766                      | 583                             | 521           | 62           | 44                            | 18         | 1,173                    | 10                            |       |        |              |
| 70-74  | 1,490                      | 372                             | 335           | 37           | 25                            | 12         | 1,100                    | 18                            |       |        |              |
| 75-79  | 1,042                      | 189                             | 173           | 16           | 16                            | 0          | 845                      | 8                             |       |        |              |
| 80 años y más  | 1,452                      | 171                             | 156           | 15           | 10                            | 5          | 1,265                    | 16                            |       |        |              |
| <b>Urbana</b>  | <b>30,725</b>              | <b>12,941</b>                   | <b>11,990</b> | <b>951</b>   | <b>697</b>                    | <b>254</b> | <b>17,409</b>            | <b>375</b>                    |       |        |              |
| 10-14  | 4,271                      | 180                             | 163           | 17           | 7                             | 10         | 3,986                    | 105                           |       |        |              |
| 15-19  | 4,349                      | 935                             | 821           | 114          | 48                            | 66         | 3,352                    | 62                            |       |        |              |
| 20-24  | 3,048                      | 1,551                           | 1,407         | 144          | 90                            | 54         | 1,470                    | 27                            |       |        |              |
| 25-29  | 2,462                      | 1,466                           | 1,355         | 111          | 83                            | 28         | 958                      | 38                            |       |        |              |
| 30-34  | 2,384                      | 1,532                           | 1,441         | 91           | 75                            | 16         | 827                      | 25                            |       |        |              |
| 35-39  | 2,278                      | 1,519                           | 1,421         | 98           | 81                            | 17         | 734                      | 25                            |       |        |              |
| 40-44  | 2,284                      | 1,442                           | 1,355         | 87           | 69                            | 18         | 819                      | 23                            |       |        |              |
| 45-49  | 2,029                      | 1,291                           | 1,213         | 78           | 66                            | 12         | 729                      | 9                             |       |        |              |
| 50-54  | 1,813                      | 1,050                           | 981           | 69           | 57                            | 12         | 753                      | 10                            |       |        |              |
| 55-59  | 1,512                      | 753                             | 693           | 60           | 52                            | 8          | 746                      | 13                            |       |        |              |
| 60-64  | 1,237                      | 534                             | 495           | 39           | 33                            | 6          | 692                      | 11                            |       |        |              |
| 65-69  | 956                        | 315                             | 295           | 20           | 16                            | 4          | 636                      | 5                             |       |        |              |
| 70-74  | 802                        | 191                             | 179           | 12           | 11                            | 1          | 600                      | 11                            |       |        |              |
| 75-79  | 543                        | 106                             | 99            | 7            | 7                             | 0          | 436                      | 1                             |       |        |              |
| 80 años y más  | 757                        | 76                              | 72            | 4            | 2                             | 2          | 671                      | 10                            |       |        |              |
| <b>Rural</b>   | <b>20,627</b>              | <b>7,982</b>                    | <b>7,026</b>  | <b>956</b>   | <b>593</b>                    | <b>363</b> | <b>12,443</b>            | <b>202</b>                    |       |        |              |
| 10-14  | 2,898                      | 209                             | 190           | 19           | 7                             | 12         | 2,623                    | 66                            |       |        |              |
| 15-19  | 2,812                      | 754                             | 664           | 90           | 33                            | 57         | 2,024                    | 34                            |       |        |              |
| 20-24  | 1,831                      | 906                             | 799           | 107          | 63                            | 44         | 915                      | 10                            |       |        |              |
| 25-29  | 1,544                      | 857                             | 784           | 73           | 43                            | 40         | 679                      | 8                             |       |        |              |
| 30-34  | 1,420                      | 776                             | 689           | 87           | 56                            | 31         | 636                      | 8                             |       |        |              |
| 35-39  | 1,437                      | 812                             | 716           | 96           | 68                            | 28         | 617                      | 8                             |       |        |              |
| 40-44  | 1,402                      | 804                             | 708           | 96           | 66                            | 30         | 591                      | 7                             |       |        |              |
| 45-49  | 1,268                      | 666                             | 583           | 83           | 62                            | 21         | 592                      | 10                            |       |        |              |
| 50-54  | 1,211                      | 655                             | 566           | 89           | 55                            | 34         | 546                      | 10                            |       |        |              |
| 55-59  | 1,111                      | 522                             | 441           | 81           | 46                            | 35         | 580                      | 9                             |       |        |              |
| 60-64  | 1,001                      | 394                             | 346           | 48           | 35                            | 13         | 600                      | 7                             |       |        |              |
| 65-69  | 810                        | 268                             | 226           | 42           | 28                            | 14         | 537                      | 5                             |       |        |              |
| 70-74  | 688                        | 181                             | 156           | 25           | 14                            | 11         | 500                      | 7                             |       |        |              |
| 75-79  | 499                        | 83                              | 74            | 9            | 9                             | 0          | 409                      | 7                             |       |        |              |
| 80 años y más  | 695                        | 95                              | 84            | 11           | 8                             | 3          | 594                      | 6                             |       |        |              |

Cuadro 2, continuación...

| Región, provincia, zona de residencia y grupos de edades | Población de 10 años y más |                                 |              |              |            |                               |                          |         |                               |        |              |
|--|----------------------------|---------------------------------|--------------|--------------|------------|-------------------------------|--------------------------|---------|-------------------------------|--------|--------------|
|  | Total                      | Población económicamente activa |              |              |            |                               | No económicamente activa |         |                               |        |              |
|  |                            | Total                           | Ocupada      | Total        | Cesante    | Busca trabajo por primera vez | Total                    | Cesante | Busca trabajo por primera vez | activa | especificada |
| <b>Provincia Monte Cristi</b>                            | <b>89,915</b>              | <b>33,809</b>                   | <b>2,366</b> | <b>1,719</b> | <b>647</b> | <b>52,534</b>                 | <b>1,206</b>             |         |                               |        |              |
| 10-14  | 10,648                     | 448                             | 29           | 14           | 15         | 9,861                         | 310                      |         |                               |        |              |
| 15-19  | 11,371                     | 2,343                           | 172          | 87           | 85         | 8,656                         | 200                      |         |                               |        |              |
| 20-24  | 9,624                      | 4,563                           | 335          | 209          | 126        | 4,920                         | 141                      |         |                               |        |              |
| 25-29  | 8,437                      | 4,671                           | 299          | 219          | 80         | 3,665                         | 101                      |         |                               |        |              |
| 30-34  | 7,710                      | 4,575                           | 267          | 211          | 56         | 3,070                         | 65                       |         |                               |        |              |
| 35-39  | 7,276                      | 4,290                           | 261          | 198          | 63         | 2,910                         | 76                       |         |                               |        |              |
| 40-44  | 6,764                      | 3,710                           | 218          | 179          | 39         | 2,772                         | 64                       |         |                               |        |              |
| 45-49  | 6,155                      | 3,408                           | 219          | 167          | 52         | 2,694                         | 53                       |         |                               |        |              |
| 50-54  | 5,143                      | 2,394                           | 182          | 140          | 42         | 2,525                         | 42                       |         |                               |        |              |
| 55-59  | 4,309                      | 1,939                           | 132          | 101          | 31         | 2,332                         | 38                       |         |                               |        |              |
| 60-64  | 3,731                      | 1,288                           | 116          | 87           | 29         | 2,292                         | 35                       |         |                               |        |              |
| 65-69  | 2,594                      | 744                             | 71           | 57           | 14         | 1,755                         | 24                       |         |                               |        |              |
| 70-74  | 2,253                      | 485                             | 34           | 28           | 6          | 1,715                         | 19                       |         |                               |        |              |
| 75-79  | 1,552                      | 273                             | 18           | 12           | 6          | 1,269                         | 10                       |         |                               |        |              |
| 80 años y más  | 2,348                      | 209                             | 13           | 10           | 3          | 2,098                         | 28                       |         |                               |        |              |
| <b>Urbana</b>  | <b>47,858</b>              | <b>17,521</b>                   | <b>1,205</b> | <b>890</b>   | <b>315</b> | <b>28,586</b>                 | <b>546</b>               |         |                               |        |              |
| 10-14  | 5,898                      | 215                             | 14           | 6            | 8          | 5,530                         | 139                      |         |                               |        |              |
| 15-19  | 6,070                      | 1,095                           | 85           | 50           | 35         | 4,801                         | 89                       |         |                               |        |              |
| 20-24  | 4,712                      | 2,016                           | 162          | 99           | 63         | 2,482                         | 52                       |         |                               |        |              |
| 25-29  | 4,328                      | 2,229                           | 163          | 117          | 46         | 1,904                         | 32                       |         |                               |        |              |
| 30-34  | 3,965                      | 2,233                           | 128          | 100          | 28         | 1,582                         | 22                       |         |                               |        |              |
| 35-39  | 3,778                      | 2,076                           | 122          | 94           | 28         | 1,546                         | 34                       |         |                               |        |              |
| 40-44  | 3,558                      | 1,959                           | 113          | 99           | 14         | 1,457                         | 29                       |         |                               |        |              |
| 45-49  | 3,324                      | 1,734                           | 117          | 93           | 24         | 1,446                         | 27                       |         |                               |        |              |
| 50-54  | 2,836                      | 1,348                           | 93           | 75           | 18         | 1,373                         | 22                       |         |                               |        |              |
| 55-59  | 2,452                      | 1,004                           | 76           | 52           | 24         | 1,346                         | 26                       |         |                               |        |              |
| 60-64  | 2,058                      | 696                             | 61           | 50           | 11         | 1,277                         | 24                       |         |                               |        |              |
| 65-69  | 1,443                      | 416                             | 37           | 27           | 10         | 976                           | 14                       |         |                               |        |              |
| 70-74  | 1,237                      | 260                             | 18           | 16           | 2          | 948                           | 11                       |         |                               |        |              |
| 75-79  | 895                        | 133                             | 6            | 4            | 2          | 752                           | 4                        |         |                               |        |              |
| 80 años y más  | 1,304                      | 107                             | 10           | 8            | 2          | 1,166                         | 21                       |         |                               |        |              |
| <b>Rural</b>   | <b>42,057</b>              | <b>16,288</b>                   | <b>1,161</b> | <b>829</b>   | <b>332</b> | <b>23,948</b>                 | <b>660</b>               |         |                               |        |              |
| 10-14  | 4,750                      | 233                             | 15           | 8            | 7          | 4,331                         | 171                      |         |                               |        |              |
| 15-19  | 5,301                      | 1,248                           | 87           | 37           | 50         | 3,855                         | 111                      |         |                               |        |              |
| 20-24  | 4,912                      | 2,212                           | 173          | 110          | 63         | 2,438                         | 89                       |         |                               |        |              |
| 25-29  | 4,109                      | 2,143                           | 136          | 102          | 34         | 1,761                         | 69                       |         |                               |        |              |
| 30-34  | 3,745                      | 2,075                           | 139          | 111          | 28         | 1,488                         | 43                       |         |                               |        |              |
| 35-39  | 3,498                      | 1,953                           | 139          | 104          | 35         | 1,364                         | 42                       |         |                               |        |              |
| 40-44  | 3,206                      | 1,856                           | 105          | 80           | 25         | 1,315                         | 35                       |         |                               |        |              |
| 45-49  | 2,831                      | 1,455                           | 102          | 74           | 28         | 1,248                         | 26                       |         |                               |        |              |
| 50-54  | 2,307                      | 1,046                           | 89           | 65           | 24         | 1,152                         | 20                       |         |                               |        |              |
| 55-59  | 1,857                      | 803                             | 56           | 49           | 7          | 986                           | 12                       |         |                               |        |              |
| 60-64  | 1,673                      | 592                             | 55           | 37           | 18         | 1,015                         | 11                       |         |                               |        |              |
| 65-69  | 1,151                      | 328                             | 34           | 30           | 4          | 779                           | 10                       |         |                               |        |              |
| 70-74  | 1,016                      | 225                             | 16           | 12           | 4          | 767                           | 8                        |         |                               |        |              |
| 75-79  | 657                        | 122                             | 12           | 8            | 4          | 517                           | 6                        |         |                               |        |              |
| 80 años y más  | 1,044                      | 102                             | 3            | 2            | 1          | 932                           | 7                        |         |                               |        |              |

| Región, provincia, zona de residencia y grupos de edades | Población de 10 años y más |                                 |               |              |            |                               |                          |            |                               |        |              |
|--|----------------------------|---------------------------------|---------------|--------------|------------|-------------------------------|--------------------------|------------|-------------------------------|--------|--------------|
|  | Total                      | Población económicamente activa |               |              |            |                               | No económicamente activa |            |                               |        |              |
|  |                            | Total                           | Ocupada       | Total        | Cesante    | Busca trabajo por primera vez | Total                    | Cesante    | Busca trabajo por primera vez | activa | especificada |
| <b>Provincia Santiago Rodríguez</b>                      | <b>47,525</b>              | <b>17,307</b>                   | <b>15,609</b> | <b>1,698</b> | <b>972</b> | <b>726</b>                    | <b>29,672</b>            | <b>546</b> |                               |        |              |
| 10-14  | 5,783                      | 362                             | 326           | 36           | 9          | 27                            | 5,290                    | 131        |                               |        |              |
| 15-19  | 5,919                      | 1,461                           | 1,289         | 172          | 67         | 105                           | 4,381                    | 77         |                               |        |              |
| 20-24  | 4,968                      | 2,269                           | 2,030         | 239          | 119        | 120                           | 2,657                    | 42         |                               |        |              |
| 25-29  | 4,242                      | 2,183                           | 1,986         | 197          | 113        | 84                            | 2,029                    | 30         |                               |        |              |
| 30-34  | 3,676                      | 1,977                           | 1,819         | 158          | 108        | 50                            | 1,676                    | 23         |                               |        |              |
| 35-39  | 3,375                      | 1,791                           | 1,630         | 161          | 108        | 53                            | 1,553                    | 31         |                               |        |              |
| 40-44  | 3,418                      | 1,808                           | 1,661         | 147          | 100        | 47                            | 1,576                    | 34         |                               |        |              |
| 45-49  | 3,123                      | 1,597                           | 1,450         | 147          | 92         | 55                            | 1,498                    | 28         |                               |        |              |
| 50-54  | 2,637                      | 1,212                           | 1,081         | 131          | 77         | 54                            | 1,397                    | 28         |                               |        |              |
| 55-59  | 2,340                      | 935                             | 849           | 86           | 51         | 35                            | 1,378                    | 27         |                               |        |              |
| 60-64  | 2,076                      | 669                             | 571           | 98           | 59         | 39                            | 1,379                    | 28         |                               |        |              |
| 65-69  | 1,744                      | 451                             | 398           | 53           | 26         | 27                            | 1,278                    | 15         |                               |        |              |
| 70-74  | 1,533                      | 295                             | 255           | 40           | 28         | 12                            | 1,224                    | 14         |                               |        |              |
| 75-79  | 1,084                      | 146                             | 125           | 21           | 8          | 13                            | 927                      | 11         |                               |        |              |
| 80 años y más  | 1,607                      | 151                             | 139           | 12           | 7          | 5                             | 1,429                    | 27         |                               |        |              |
| <b>Urbana</b>  | <b>22,819</b>              | <b>8,690</b>                    | <b>8,142</b>  | <b>548</b>   | <b>417</b> | <b>131</b>                    | <b>13,901</b>            | <b>228</b> |                               |        |              |
| 10-14  | 2,725                      | 131                             | 124           | 7            | 3          | 4                             | 2,537                    | 57         |                               |        |              |
| 15-19  | 2,809                      | 607                             | 551           | 51           | 25         | 26                            | 2,121                    | 30         |                               |        |              |
| 20-24  | 2,499                      | 1,118                           | 1,030         | 88           | 62         | 26                            | 1,363                    | 18         |                               |        |              |
| 25-29  | 2,120                      | 1,103                           | 1,028         | 75           | 54         | 21                            | 1,004                    | 13         |                               |        |              |
| 30-34  | 1,838                      | 1,055                           | 995           | 60           | 51         | 9                             | 775                      | 8          |                               |        |              |
| 35-39  | 1,704                      | 964                             | 905           | 59           | 49         | 10                            | 731                      | 9          |                               |        |              |
| 40-44  | 1,732                      | 995                             | 947           | 48           | 38         | 10                            | 718                      | 19         |                               |        |              |
| 45-49  | 1,525                      | 835                             | 788           | 47           | 42         | 5                             | 674                      | 16         |                               |        |              |
| 50-54  | 1,252                      | 620                             | 585           | 35           | 31         | 4                             | 621                      | 11         |                               |        |              |
| 55-59  | 1,086                      | 488                             | 460           | 28           | 24         | 4                             | 592                      | 6          |                               |        |              |
| 60-64  | 942                        | 311                             | 285           | 26           | 22         | 4                             | 620                      | 11         |                               |        |              |
| 65-69  | 748                        | 177                             | 171           | 6            | 4          | 2                             | 564                      | 7          |                               |        |              |
| 70-74  | 652                        | 126                             | 113           | 13           | 10         | 3                             | 517                      | 9          |                               |        |              |
| 75-79  | 456                        | 45                              | 43            | 2            | 1          | 1                             | 407                      | 4          |                               |        |              |
| 80 años y más  | 731                        | 64                              | 61            | 3            | 1          | 2                             | 657                      | 10         |                               |        |              |
| <b>Rural</b>   | <b>24,706</b>              | <b>8,617</b>                    | <b>7,467</b>  | <b>1,150</b> | <b>555</b> | <b>595</b>                    | <b>15,771</b>            | <b>318</b> |                               |        |              |
| 10-14  | 3,058                      | 231                             | 202           | 29           | 6          | 23                            | 2,753                    | 74         |                               |        |              |
| 15-19  | 3,110                      | 803                             | 682           | 121          | 42         | 79                            | 2,260                    | 47         |                               |        |              |
| 20-24  | 2,469                      | 1,151                           | 1,000         | 151          | 57         | 94                            | 1,294                    | 24         |                               |        |              |
| 25-29  | 2,122                      | 1,080                           | 958           | 122          | 59         | 63                            | 1,025                    | 17         |                               |        |              |
| 30-34  | 1,838                      | 824                             | 824           | 98           | 57         | 41                            | 901                      | 15         |                               |        |              |
| 35-39  | 1,671                      | 827                             | 725           | 102          | 59         | 43                            | 822                      | 22         |                               |        |              |
| 40-44  | 1,686                      | 813                             | 714           | 99           | 62         | 37                            | 858                      | 15         |                               |        |              |
| 45-49  | 1,598                      | 762                             | 662           | 100          | 50         | 50                            | 824                      | 12         |                               |        |              |
| 50-54  | 1,385                      | 592                             | 496           | 96           | 46         | 50                            | 776                      | 17         |                               |        |              |
| 55-59  | 1,254                      | 447                             | 389           | 58           | 27         | 31                            | 786                      | 21         |                               |        |              |
| 60-64  | 1,134                      | 358                             | 286           | 72           | 37         | 35                            | 759                      | 17         |                               |        |              |
| 65-69  | 996                        | 274                             | 227           | 47           | 22         | 25                            | 714                      | 8          |                               |        |              |
| 70-74  | 881                        | 169                             | 142           | 27           | 18         | 9                             | 707                      | 5          |                               |        |              |
| 75-79  | 628                        | 101                             | 82            | 19           | 7          | 12                            | 520                      | 7          |                               |        |              |
| 80 años y más  | 876                        | 87                              | 78            | 9            | 6          | 3                             | 772                      | 17         |                               |        |              |

Cuadro 2, continuación...

| Región, provincia, zona de residencia y grupos de edades | Población de 10 años y más |                                 |               |              |              |                               |                          |              |                               |        |              |
|--|----------------------------|---------------------------------|---------------|--------------|--------------|-------------------------------|--------------------------|--------------|-------------------------------|--------|--------------|
|  | Total                      | Población económicamente activa |               |              |              |                               | No económicamente activa |              |                               |        |              |
|  |                            | Total                           | Ocupada       | Total        | Cesante      | Busca trabajo por primera vez | Total                    | Cesante      | Busca trabajo por primera vez | activa | especificada |
| <b>Provincia Valverde</b>                                | <b>132,099</b>             | <b>58,794</b>                   | <b>55,494</b> | <b>3,300</b> | <b>2,586</b> | <b>714</b>                    | <b>71,622</b>            | <b>1,683</b> |                               |        |              |
| 10-14  | 16,515                     | 794                             | 745           | 49           | 19           | 30                            | 15,215                   | 506          |                               |        |              |
| 15-19  | 16,523                     | 4,488                           | 4,088         | 400          | 223          | 177                           | 11,827                   | 208          |                               |        |              |
| 20-24  | 15,428                     | 8,345                           | 7,806         | 539          | 418          | 121                           | 6,900                    | 183          |                               |        |              |
| 25-29  | 13,859                     | 8,527                           | 8,103         | 424          | 329          | 95                            | 5,187                    | 145          |                               |        |              |
| 30-34  | 13,055                     | 8,471                           | 8,026         | 445          | 383          | 62                            | 4,464                    | 120          |                               |        |              |
| 35-39  | 11,226                     | 7,173                           | 6,828         | 345          | 287          | 58                            | 3,952                    | 101          |                               |        |              |
| 40-44  | 9,915                      | 6,183                           | 5,905         | 278          | 243          | 35                            | 3,645                    | 87           |                               |        |              |
| 45-49  | 8,378                      | 5,021                           | 4,758         | 263          | 211          | 52                            | 3,289                    | 68           |                               |        |              |
| 50-54  | 6,532                      | 3,508                           | 3,310         | 198          | 166          | 32                            | 2,978                    | 46           |                               |        |              |
| 55-59  | 5,234                      | 2,496                           | 2,358         | 138          | 115          | 23                            | 2,695                    | 43           |                               |        |              |
| 60-64  | 4,325                      | 1,620                           | 1,522         | 98           | 89           | 9                             | 2,650                    | 55           |                               |        |              |
| 65-69  | 3,200                      | 933                             | 873           | 60           | 51           | 9                             | 2,236                    | 31           |                               |        |              |
| 70-74  | 2,910                      | 670                             | 629           | 41           | 36           | 5                             | 2,212                    | 28           |                               |        |              |
| 75-79  | 2,044                      | 293                             | 280           | 13           | 10           | 3                             | 1,727                    | 24           |                               |        |              |
| 80 años y más  | 2,955                      | 272                             | 263           | 9            | 6            | 3                             | 2,645                    | 38           |                               |        |              |
| <b>Urbana</b>  | <b>104,464</b>             | <b>45,858</b>                   | <b>43,271</b> | <b>2,587</b> | <b>2,082</b> | <b>505</b>                    | <b>57,192</b>            | <b>1,414</b> |                               |        |              |
| 10-14  | 13,291                     | 588                             | 555           | 33           | 10           | 23                            | 12,277                   | 426          |                               |        |              |
| 15-19  | 13,135                     | 3,395                           | 3,069         | 326          | 186          | 140                           | 9,568                    | 172          |                               |        |              |
| 20-24  | 11,879                     | 6,275                           | 5,850         | 425          | 339          | 86                            | 5,453                    | 151          |                               |        |              |
| 25-29  | 10,665                     | 6,497                           | 6,156         | 341          | 270          | 71                            | 4,049                    | 119          |                               |        |              |
| 30-34  | 10,182                     | 6,647                           | 6,283         | 364          | 320          | 44                            | 3,429                    | 106          |                               |        |              |
| 35-39  | 8,834                      | 5,655                           | 5,397         | 258          | 229          | 29                            | 3,094                    | 85           |                               |        |              |
| 40-44  | 7,914                      | 4,937                           | 4,728         | 209          | 187          | 22                            | 2,901                    | 76           |                               |        |              |
| 45-49  | 6,751                      | 4,102                           | 3,900         | 202          | 167          | 35                            | 2,593                    | 56           |                               |        |              |
| 50-54  | 5,197                      | 2,777                           | 2,620         | 157          | 137          | 20                            | 2,376                    | 44           |                               |        |              |
| 55-59  | 4,221                      | 2,010                           | 1,903         | 107          | 90           | 17                            | 2,182                    | 29           |                               |        |              |
| 60-64  | 3,520                      | 1,292                           | 1,220         | 72           | 67           | 5                             | 2,181                    | 47           |                               |        |              |
| 65-69  | 2,564                      | 740                             | 692           | 48           | 43           | 5                             | 1,799                    | 25           |                               |        |              |
| 70-74  | 2,310                      | 517                             | 487           | 30           | 26           | 4                             | 1,767                    | 26           |                               |        |              |
| 75-79  | 1,648                      | 212                             | 203           | 9            | 7            | 2                             | 1,415                    | 21           |                               |        |              |
| 80 años y más  | 2,353                      | 214                             | 208           | 6            | 4            | 2                             | 2,108                    | 31           |                               |        |              |
| <b>Rural</b>   | <b>27,635</b>              | <b>12,936</b>                   | <b>12,223</b> | <b>713</b>   | <b>504</b>   | <b>209</b>                    | <b>14,430</b>            | <b>269</b>   |                               |        |              |
| 10-14  | 3,224                      | 206                             | 190           | 16           | 9            | 7                             | 2,938                    | 80           |                               |        |              |
| 15-19  | 3,388                      | 1,093                           | 1,019         | 74           | 37           | 37                            | 2,259                    | 36           |                               |        |              |
| 20-24  | 3,549                      | 2,070                           | 1,956         | 114          | 79           | 35                            | 1,447                    | 32           |                               |        |              |
| 25-29  | 3,194                      | 2,030                           | 1,947         | 83           | 59           | 24                            | 1,138                    | 26           |                               |        |              |
| 30-34  | 2,873                      | 1,824                           | 1,743         | 81           | 63           | 18                            | 1,035                    | 14           |                               |        |              |
| 35-39  | 2,392                      | 1,518                           | 1,431         | 87           | 58           | 29                            | 858                      | 16           |                               |        |              |
| 40-44  | 2,001                      | 1,246                           | 1,177         | 69           | 56           | 13                            | 744                      | 11           |                               |        |              |
| 45-49  | 1,627                      | 919                             | 858           | 61           | 44           | 17                            | 696                      | 12           |                               |        |              |
| 50-54  | 1,335                      | 731                             | 690           | 41           | 29           | 12                            | 602                      | 2            |                               |        |              |
| 55-59  | 1,013                      | 486                             | 455           | 31           | 25           | 6                             | 513                      | 14           |                               |        |              |
| 60-64  | 805                        | 328                             | 302           | 26           | 22           | 4                             | 469                      | 8            |                               |        |              |
| 65-69  | 636                        | 193                             | 181           | 12           | 8            | 4                             | 437                      | 6            |                               |        |              |
| 70-74  | 600                        | 153                             | 142           | 11           | 10           | 1                             | 445                      | 2            |                               |        |              |
| 75-79  | 396                        | 81                              | 77            | 4            | 3            | 1                             | 312                      | 3            |                               |        |              |
| 80 años y más  | 602                        | 58                              | 55            | 3            | 2            | 1                             | 537                      | 7            |                               |        |              |

| Región, provincia, zona de residencia y grupos de edades | Población de 10 años y más |                                 |               |               |              |                               |                          |         |                               |        |              |
|--|----------------------------|---------------------------------|---------------|---------------|--------------|-------------------------------|--------------------------|---------|-------------------------------|--------|--------------|
|  | Total                      | Población económicamente activa |               |               |              |                               | No económicamente activa |         |                               |        |              |
|  |                            | Total                           | Ocupada       | Total         | Cesante      | Busca trabajo por primera vez | Total                    | Cesante | Busca trabajo por primera vez | activa | especificada |
| <b>Región Vallesia</b>                                   | <b>812,610</b>             | <b>305,241</b>                  | <b>26,210</b> | <b>19,612</b> | <b>6,598</b> | <b>467,167</b>                | <b>13,992</b>            |         |                               |        |              |
| 10-14  | 115,479                    | 4,383                           | 304           | 110           | 194          | 106,517                       | 4,275                    |         |                               |        |              |
| 15-19  | 111,794                    | 21,117                          | 2,849         | 1,366         | 1,483        | 85,604                        | 2,224                    |         |                               |        |              |
| 20-24  | 93,612                     | 41,779                          | 4,836         | 3,213         | 1,623        | 45,680                        | 1,317                    |         |                               |        |              |
| 25-29  | 78,334                     | 41,576                          | 3,812         | 3,021         | 791          | 31,986                        | 960                      |         |                               |        |              |
| 30-34  | 73,372                     | 41,490                          | 3,186         | 2,644         | 542          | 27,785                        | 911                      |         |                               |        |              |
| 35-39  | 66,646                     | 37,789                          | 2,829         | 2,378         | 451          | 25,288                        | 740                      |         |                               |        |              |
| 40-44  | 59,427                     | 33,501                          | 2,419         | 2,034         | 385          | 22,864                        | 643                      |         |                               |        |              |
| 45-49  | 51,281                     | 27,638                          | 2,033         | 1,697         | 336          | 21,113                        | 497                      |         |                               |        |              |
| 50-54  | 42,330                     | 20,836                          | 1,531         | 1,267         | 264          | 19,472                        | 491                      |         |                               |        |              |
| 55-59  | 33,409                     | 14,191                          | 1,003         | 789           | 214          | 17,723                        | 492                      |         |                               |        |              |
| 60-64  | 27,495                     | 9,368                           | 691           | 564           | 127          | 17,007                        | 429                      |         |                               |        |              |
| 65-69  | 19,358                     | 5,330                           | 363           | 263           | 100          | 13,376                        | 289                      |         |                               |        |              |
| 70-74  | 16,136                     | 3,212                           | 188           | 145           | 43           | 12,487                        | 249                      |         |                               |        |              |
| 75-79  | 10,601                     | 1,652                           | 92            | 70            | 22           | 8,684                         | 173                      |         |                               |        |              |
| 80 años y más  | 13,336                     | 1,379                           | 74            | 51            | 23           | 11,581                        | 302                      |         |                               |        |              |
| <b>Urbana</b>  | <b>497,007</b>             | <b>186,366</b>                  | <b>15,970</b> | <b>12,163</b> | <b>3,807</b> | <b>285,897</b>                | <b>8,774</b>             |         |                               |        |              |
| 10-14  | 69,049                     | 2,290                           | 159           | 71            | 88           | 63,913                        | 2,687                    |         |                               |        |              |
| 15-19  | 67,986                     | 12,423                          | 1,765         | 872           | 893          | 52,361                        | 1,437                    |         |                               |        |              |
| 20-24  | 56,507                     | 24,956                          | 3,053         | 2,058         | 995          | 27,708                        | 790                      |         |                               |        |              |
| 25-29  | 47,375                     | 25,190                          | 2,390         | 1,910         | 480          | 19,226                        | 569                      |         |                               |        |              |
| 30-34  | 44,624                     | 25,263                          | 1,945         | 1,630         | 315          | 16,870                        | 546                      |         |                               |        |              |
| 35-39  | 40,717                     | 23,131                          | 1,737         | 1,480         | 257          | 15,419                        | 430                      |         |                               |        |              |
| 40-44  | 36,787                     | 20,944                          | 1,440         | 1,231         | 209          | 14,017                        | 386                      |         |                               |        |              |
| 45-49  | 32,137                     | 17,528                          | 1,216         | 1,048         | 168          | 13,057                        | 336                      |         |                               |        |              |
| 50-54  | 26,481                     | 13,154                          | 939           | 795           | 144          | 12,051                        | 337                      |         |                               |        |              |
| 55-59  | 20,806                     | 8,859                           | 575           | 470           | 105          | 11,037                        | 335                      |         |                               |        |              |
| 60-64  | 16,934                     | 5,668                           | 364           | 305           | 59           | 10,629                        | 273                      |         |                               |        |              |
| 65-69  | 12,039                     | 3,412                           | 191           | 138           | 53           | 8,442                         | 185                      |         |                               |        |              |
| 70-74  | 10,184                     | 1,935                           | 109           | 91            | 18           | 7,993                         | 147                      |         |                               |        |              |
| 75-79  | 6,785                      | 977                             | 52            | 42            | 10           | 5,642                         | 114                      |         |                               |        |              |
| 80 años y más  | 8,596                      | 827                             | 35            | 22            | 13           | 7,532                         | 202                      |         |                               |        |              |
| <b>Rural</b>   | <b>315,603</b>             | <b>118,875</b>                  | <b>10,240</b> | <b>7,449</b>  | <b>2,791</b> | <b>181,270</b>                | <b>5,218</b>             |         |                               |        |              |
| 10-14  | 46,430                     | 2,093                           | 145           | 39            | 106          | 42,604                        | 1,588                    |         |                               |        |              |
| 15-19  | 43,808                     | 8,694                           | 1,084         | 494           | 590          | 33,243                        | 787                      |         |                               |        |              |
| 20-24  | 37,105                     | 16,823                          | 1,783         | 1,155         | 628          | 17,972                        | 527                      |         |                               |        |              |
| 25-29  | 30,959                     | 16,386                          | 1,422         | 1,111         | 311          | 12,760                        | 391                      |         |                               |        |              |
| 30-34  | 28,748                     | 16,227                          | 1,241         | 1,014         | 227          | 10,915                        | 365                      |         |                               |        |              |
| 35-39  | 25,929                     | 14,658                          | 1,092         | 898           | 194          | 9,869                         | 310                      |         |                               |        |              |
| 40-44  | 22,640                     | 12,557                          | 979           | 803           | 176          | 8,847                         | 257                      |         |                               |        |              |
| 45-49  | 19,144                     | 10,927                          | 817           | 649           | 168          | 8,056                         | 161                      |         |                               |        |              |
| 50-54  | 15,849                     | 7,682                           | 592           | 472           | 120          | 7,421                         | 154                      |         |                               |        |              |
| 55-59  | 12,603                     | 5,332                           | 428           | 319           | 109          | 6,686                         | 157                      |         |                               |        |              |
| 60-64  | 10,561                     | 4,027                           | 327           | 259           | 68           | 6,378                         | 156                      |         |                               |        |              |
| 65-69  | 7,319                      | 2,281                           | 172           | 125           | 47           | 4,934                         | 104                      |         |                               |        |              |
| 70-74  | 5,952                      | 1,277                           | 79            | 54            | 25           | 4,494                         | 102                      |         |                               |        |              |
| 75-79  | 3,816                      | 675                             | 40            | 28            | 12           | 3,042                         | 59                       |         |                               |        |              |
| 80 años y más  | 4,740                      | 552                             | 39            | 29            | 10           | 4,049                         | 100                      |         |                               |        |              |

Cuadro 2, continuación...

| Región, provincia, zona de residencia y grupos de edades | Población de 10 años y más |                                 |              |              |              |                               |                          |         |                               |        |              |
|--|----------------------------|---------------------------------|--------------|--------------|--------------|-------------------------------|--------------------------|---------|-------------------------------|--------|--------------|
|  | Total                      | Población económicamente activa |              |              |              |                               | No económicamente activa |         |                               |        |              |
|  |                            | Total                           | Ocupada      | Total        | Cesante      | Busca trabajo por primera vez | Total                    | Cesante | Busca trabajo por primera vez | activa | especificada |
| <b>Provincia Azua</b>                                    | <b>169,536</b>             | <b>56,865</b>                   | <b>5,166</b> | <b>3,368</b> | <b>1,798</b> | <b>104,103</b>                | <b>3,402</b>             |         |                               |        |              |
| 10-14  | 24,462                     | 771                             | 60           | 16           | 44           | 22,640                        | 991                      |         |                               |        |              |
| 15-19  | 23,651                     | 4,129                           | 486          | 190          | 296          | 18,483                        | 553                      |         |                               |        |              |
| 20-24  | 19,473                     | 7,780                           | 924          | 524          | 400          | 10,424                        | 345                      |         |                               |        |              |
| 25-29  | 16,298                     | 7,761                           | 769          | 522          | 247          | 7,550                         | 218                      |         |                               |        |              |
| 30-34  | 14,539                     | 7,463                           | 571          | 400          | 171          | 6,289                         | 216                      |         |                               |        |              |
| 35-39  | 13,025                     | 6,634                           | 545          | 410          | 135          | 5,646                         | 200                      |         |                               |        |              |
| 40-44  | 11,685                     | 5,835                           | 486          | 336          | 150          | 5,221                         | 143                      |         |                               |        |              |
| 45-49  | 10,142                     | 5,266                           | 406          | 304          | 102          | 4,748                         | 128                      |         |                               |        |              |
| 50-54  | 9,075                      | 4,007                           | 349          | 265          | 84           | 4,605                         | 114                      |         |                               |        |              |
| 55-59  | 7,396                      | 3,116                           | 223          | 152          | 71           | 4,153                         | 127                      |         |                               |        |              |
| 60-64  | 6,202                      | 1,996                           | 188          | 147          | 41           | 3,877                         | 141                      |         |                               |        |              |
| 65-69  | 4,498                      | 1,232                           | 76           | 49           | 27           | 3,122                         | 68                       |         |                               |        |              |
| 70-74  | 3,635                      | 765                             | 47           | 31           | 16           | 2,767                         | 56                       |         |                               |        |              |
| 75-79  | 2,531                      | 409                             | 20           | 15           | 5            | 2,055                         | 47                       |         |                               |        |              |
| 80 años y más  | 2,924                      | 330                             | 16           | 7            | 9            | 2,523                         | 55                       |         |                               |        |              |
| <b>Urbana</b>  | <b>131,329</b>             | <b>44,467</b>                   | <b>3,883</b> | <b>2,687</b> | <b>1,196</b> | <b>80,350</b>                 | <b>2,629</b>             |         |                               |        |              |
| 10-14  | 18,791                     | 551                             | 35           | 12           | 23           | 17,426                        | 779                      |         |                               |        |              |
| 15-19  | 18,376                     | 3,407                           | 361          | 149          | 212          | 14,543                        | 426                      |         |                               |        |              |
| 20-24  | 14,835                     | 5,848                           | 724          | 433          | 291          | 8,006                         | 257                      |         |                               |        |              |
| 25-29  | 12,414                     | 6,021                           | 597          | 422          | 175          | 5,637                         | 159                      |         |                               |        |              |
| 30-34  | 11,348                     | 5,914                           | 434          | 321          | 113          | 4,829                         | 171                      |         |                               |        |              |
| 35-39  | 9,979                      | 5,649                           | 418          | 330          | 88           | 4,196                         | 134                      |         |                               |        |              |
| 40-44  | 9,095                      | 4,682                           | 352          | 259          | 93           | 3,954                         | 107                      |         |                               |        |              |
| 45-49  | 8,031                      | 3,979                           | 304          | 238          | 66           | 3,647                         | 101                      |         |                               |        |              |
| 50-54  | 7,108                      | 3,491                           | 265          | 216          | 49           | 3,521                         | 96                       |         |                               |        |              |
| 55-59  | 5,728                      | 2,441                           | 151          | 116          | 35           | 3,182                         | 105                      |         |                               |        |              |
| 60-64  | 4,846                      | 1,553                           | 124          | 106          | 18           | 3,055                         | 114                      |         |                               |        |              |
| 65-69  | 3,556                      | 961                             | 54           | 39           | 15           | 2,482                         | 59                       |         |                               |        |              |
| 70-74  | 2,859                      | 589                             | 33           | 25           | 8            | 2,197                         | 40                       |         |                               |        |              |
| 75-79  | 2,002                      | 311                             | 18           | 15           | 3            | 1,639                         | 34                       |         |                               |        |              |
| 80 años y más  | 2,361                      | 265                             | 13           | 6            | 7            | 2,036                         | 47                       |         |                               |        |              |
| <b>Rural</b>   | <b>38,207</b>              | <b>12,398</b>                   | <b>1,283</b> | <b>681</b>   | <b>602</b>   | <b>23,753</b>                 | <b>773</b>               |         |                               |        |              |
| 10-14  | 5,671                      | 220                             | 25           | 4            | 21           | 5,214                         | 212                      |         |                               |        |              |
| 15-19  | 5,275                      | 1,083                           | 125          | 41           | 84           | 3,940                         | 127                      |         |                               |        |              |
| 20-24  | 4,638                      | 1,932                           | 200          | 91           | 109          | 2,418                         | 88                       |         |                               |        |              |
| 25-29  | 3,884                      | 1,740                           | 172          | 100          | 72           | 1,913                         | 59                       |         |                               |        |              |
| 30-34  | 3,191                      | 1,549                           | 137          | 79           | 58           | 1,460                         | 45                       |         |                               |        |              |
| 35-39  | 3,046                      | 1,403                           | 127          | 80           | 47           | 1,450                         | 66                       |         |                               |        |              |
| 40-44  | 2,590                      | 1,153                           | 134          | 77           | 57           | 1,267                         | 36                       |         |                               |        |              |
| 45-49  | 2,111                      | 881                             | 102          | 66           | 36           | 1,101                         | 27                       |         |                               |        |              |
| 50-54  | 1,967                      | 781                             | 84           | 49           | 35           | 1,084                         | 18                       |         |                               |        |              |
| 55-59  | 1,668                      | 603                             | 72           | 36           | 36           | 971                           | 22                       |         |                               |        |              |
| 60-64  | 1,356                      | 443                             | 64           | 41           | 23           | 822                           | 27                       |         |                               |        |              |
| 65-69  | 942                        | 271                             | 22           | 10           | 12           | 640                           | 9                        |         |                               |        |              |
| 70-74  | 776                        | 176                             | 14           | 6            | 8            | 570                           | 16                       |         |                               |        |              |
| 75-79  | 529                        | 98                              | 2            | 0            | 2            | 416                           | 13                       |         |                               |        |              |
| 80 años y más  | 563                        | 65                              | 3            | 1            | 2            | 487                           | 8                        |         |                               |        |              |

Cuadro 2, continuación...

| Región, provincia, zona de residencia y grupos de edades | Población de 10 años y más |                                 |               |              |              |                               |                          |              |                               |                          |                                |
|--|----------------------------|---------------------------------|---------------|--------------|--------------|-------------------------------|--------------------------|--------------|-------------------------------|--------------------------|--------------------------------|
|  | Total                      | Población económicamente activa |               |              |              |                               | No económicamente activa |              |                               |                          | Actividad no bien especificada |
|  |                            | Total                           | Ocupada       | Total        | Cesante      | Busca trabajo por primera vez | Total                    | Cesante      | Busca trabajo por primera vez | No económicamente activa |                                |
| <b>Provincia Peravia</b>                                 | <b>146,626</b>             | <b>57,392</b>                   | <b>53,436</b> | <b>3,956</b> | <b>3,017</b> | <b>939</b>                    | <b>87,317</b>            | <b>1,917</b> |                               |                          |                                |
| 10-14  | 20,460                     | 789                             | 733           | 56           | 23           | 33                            | 19,132                   | 539          |                               |                          |                                |
| 15-19  | 19,648                     | 3,999                           | 3,495         | 504          | 266          | 238                           | 15,381                   | 268          |                               |                          |                                |
| 20-24  | 15,924                     | 7,473                           | 6,758         | 715          | 498          | 217                           | 8,279                    | 172          |                               |                          |                                |
| 25-29  | 13,564                     | 7,582                           | 7,039         | 543          | 434          | 109                           | 5,831                    | 151          |                               |                          |                                |
| 30-34  | 13,028                     | 7,679                           | 7,224         | 455          | 380          | 75                            | 5,221                    | 128          |                               |                          |                                |
| 35-39  | 12,440                     | 7,401                           | 6,951         | 450          | 369          | 81                            | 4,909                    | 130          |                               |                          |                                |
| 40-44  | 11,109                     | 6,458                           | 6,101         | 357          | 318          | 39                            | 4,558                    | 93           |                               |                          |                                |
| 45-49  | 9,677                      | 5,346                           | 5,036         | 310          | 256          | 54                            | 4,258                    | 73           |                               |                          |                                |
| 50-54  | 7,630                      | 3,870                           | 3,668         | 202          | 172          | 30                            | 3,689                    | 71           |                               |                          |                                |
| 55-59  | 6,314                      | 2,784                           | 2,638         | 146          | 119          | 27                            | 3,459                    | 71           |                               |                          |                                |
| 60-64  | 4,925                      | 1,733                           | 1,639         | 94           | 85           | 9                             | 3,140                    | 52           |                               |                          |                                |
| 65-69  | 3,815                      | 1,085                           | 1,025         | 60           | 48           | 12                            | 2,682                    | 48           |                               |                          |                                |
| 70-74  | 3,222                      | 627                             | 590           | 37           | 28           | 9                             | 2,556                    | 39           |                               |                          |                                |
| 75-79  | 2,109                      | 324                             | 310           | 14           | 10           | 4                             | 1,754                    | 31           |                               |                          |                                |
| 80 años y más  | 2,761                      | 242                             | 229           | 13           | 11           | 2                             | 2,468                    | 51           |                               |                          |                                |
| <b>Urbana</b>  | <b>100,298</b>             | <b>38,633</b>                   | <b>36,099</b> | <b>2,534</b> | <b>1,926</b> | <b>608</b>                    | <b>60,331</b>            | <b>1,334</b> |                               |                          |                                |
| 10-14  | 13,880                     | 529                             | 495           | 34           | 16           | 18                            | 12,974                   | 377          |                               |                          |                                |
| 15-19  | 13,392                     | 2,666                           | 2,325         | 341          | 183          | 158                           | 10,540                   | 186          |                               |                          |                                |
| 20-24  | 10,920                     | 5,037                           | 4,538         | 499          | 338          | 161                           | 5,768                    | 115          |                               |                          |                                |
| 25-29  | 9,149                      | 5,071                           | 4,708         | 363          | 293          | 70                            | 3,980                    | 98           |                               |                          |                                |
| 30-34  | 8,821                      | 5,136                           | 4,846         | 290          | 241          | 49                            | 3,589                    | 96           |                               |                          |                                |
| 35-39  | 8,442                      | 4,930                           | 4,668         | 262          | 215          | 47                            | 3,425                    | 87           |                               |                          |                                |
| 40-44  | 7,601                      | 4,422                           | 4,192         | 230          | 209          | 21                            | 3,115                    | 64           |                               |                          |                                |
| 45-49  | 6,688                      | 3,686                           | 3,494         | 192          | 161          | 31                            | 2,949                    | 53           |                               |                          |                                |
| 50-54  | 5,356                      | 2,675                           | 2,547         | 128          | 112          | 16                            | 2,625                    | 56           |                               |                          |                                |
| 55-59  | 4,327                      | 1,856                           | 1,778         | 78           | 64           | 14                            | 2,421                    | 50           |                               |                          |                                |
| 60-64  | 3,373                      | 1,122                           | 1,081         | 41           | 37           | 4                             | 2,215                    | 36           |                               |                          |                                |
| 65-69  | 2,641                      | 730                             | 692           | 38           | 28           | 10                            | 1,881                    | 30           |                               |                          |                                |
| 70-74  | 2,284                      | 407                             | 383           | 24           | 19           | 5                             | 1,847                    | 30           |                               |                          |                                |
| 75-79  | 1,500                      | 211                             | 204           | 7            | 4            | 3                             | 1,262                    | 27           |                               |                          |                                |
| 80 años y más  | 1,924                      | 155                             | 148           | 7            | 6            | 1                             | 1,740                    | 29           |                               |                          |                                |
| <b>Rural</b>   | <b>46,328</b>              | <b>18,759</b>                   | <b>17,337</b> | <b>1,422</b> | <b>1,091</b> | <b>331</b>                    | <b>26,986</b>            | <b>583</b>   |                               |                          |                                |
| 10-14  | 6,580                      | 260                             | 238           | 22           | 7            | 15                            | 6,158                    | 162          |                               |                          |                                |
| 15-19  | 6,256                      | 1,333                           | 1,170         | 163          | 83           | 80                            | 4,841                    | 82           |                               |                          |                                |
| 20-24  | 5,004                      | 2,436                           | 2,220         | 216          | 160          | 56                            | 2,511                    | 57           |                               |                          |                                |
| 25-29  | 4,415                      | 2,511                           | 2,331         | 180          | 141          | 39                            | 1,851                    | 53           |                               |                          |                                |
| 30-34  | 4,207                      | 2,543                           | 2,378         | 165          | 139          | 26                            | 1,632                    | 32           |                               |                          |                                |
| 35-39  | 3,998                      | 2,471                           | 2,283         | 188          | 154          | 34                            | 1,484                    | 43           |                               |                          |                                |
| 40-44  | 3,508                      | 2,036                           | 1,909         | 127          | 109          | 18                            | 1,443                    | 29           |                               |                          |                                |
| 45-49  | 2,989                      | 1,660                           | 1,542         | 118          | 95           | 23                            | 1,309                    | 20           |                               |                          |                                |
| 50-54  | 2,274                      | 1,195                           | 1,121         | 74           | 60           | 14                            | 1,064                    | 15           |                               |                          |                                |
| 55-59  | 1,987                      | 928                             | 860           | 68           | 55           | 13                            | 1,038                    | 21           |                               |                          |                                |
| 60-64  | 1,552                      | 611                             | 558           | 53           | 48           | 5                             | 925                      | 16           |                               |                          |                                |
| 65-69  | 1,174                      | 355                             | 333           | 22           | 20           | 2                             | 801                      | 18           |                               |                          |                                |
| 70-74  | 938                        | 220                             | 207           | 13           | 9            | 4                             | 709                      | 9            |                               |                          |                                |
| 75-79  | 609                        | 113                             | 106           | 7            | 6            | 1                             | 492                      | 4            |                               |                          |                                |
| 80 años y más  | 837                        | 87                              | 81            | 6            | 5            | 1                             | 728                      | 22           |                               |                          |                                |



Cuadro 2, continuación...

| Región, provincia, zona de residencia y grupos de edades | Población de 10 años y más |                                 |                |               |               |                               |                          |              |                               |        |              |
|--|----------------------------|---------------------------------|----------------|---------------|---------------|-------------------------------|--------------------------|--------------|-------------------------------|--------|--------------|
|  | Total                      | Población económicamente activa |                |               |               |                               | No económicamente activa |              |                               |        |              |
|  |                            | Total                           | Ocupada        | Total         | Cesante       | Busca trabajo por primera vez | Total                    | Cesante      | Busca trabajo por primera vez | activa | especificada |
| <b>Provincia San Cristóbal</b>                           | <b>447,270</b>             | <b>190,062</b>                  | <b>174,738</b> | <b>15,324</b> | <b>11,937</b> | <b>3,387</b>                  | <b>249,064</b>           | <b>8,144</b> |                               |        |              |
| 10-14  | 64,263                     | 2,665                           | 2,491          | 174           | 64            | 110                           | 58,985                   | 2,613        |                               |        |              |
| 15-19  | 62,373                     | 13,632                          | 11,926         | 1,706         | 824           | 882                           | 47,427                   | 1,314        |                               |        |              |
| 20-24  | 53,300                     | 27,709                          | 24,766         | 2,943         | 2,015         | 928                           | 24,830                   | 761          |                               |        |              |
| 25-29  | 44,290                     | 26,669                          | 24,367         | 2,302         | 1,916         | 386                           | 17,069                   | 552          |                               |        |              |
| 30-34  | 41,553                     | 26,302                          | 24,345         | 1,957         | 1,700         | 257                           | 14,707                   | 544          |                               |        |              |
| 35-39  | 37,192                     | 23,507                          | 21,871         | 1,636         | 1,441         | 195                           | 13,301                   | 384          |                               |        |              |
| 40-44  | 32,746                     | 20,657                          | 19,258         | 1,399         | 1,235         | 164                           | 11,719                   | 370          |                               |        |              |
| 45-49  | 28,152                     | 17,039                          | 15,864         | 1,175         | 1,032         | 143                           | 10,845                   | 268          |                               |        |              |
| 50-54  | 22,852                     | 12,567                          | 11,714         | 853           | 739           | 114                           | 10,001                   | 284          |                               |        |              |
| 55-59  | 17,230                     | 8,060                           | 7,547          | 513           | 437           | 76                            | 8,895                    | 275          |                               |        |              |
| 60-64  | 14,435                     | 5,343                           | 5,004          | 339           | 283           | 56                            | 8,875                    | 217          |                               |        |              |
| 65-69  | 9,491                      | 2,775                           | 2,594          | 181           | 137           | 44                            | 6,557                    | 159          |                               |        |              |
| 70-74  | 7,949                      | 1,611                           | 1,535          | 76            | 63            | 13                            | 6,203                    | 135          |                               |        |              |
| 75-79  | 4,960                      | 796                             | 760            | 36            | 26            | 10                            | 4,080                    | 84           |                               |        |              |
| 80 años y más  | 6,484                      | 730                             | 696            | 34            | 25            | 9                             | 5,570                    | 184          |                               |        |              |
| <b>Urbana</b>  | <b>234,507</b>             | <b>102,722</b>                  | <b>94,256</b>  | <b>8,466</b>  | <b>6,750</b>  | <b>1,716</b>                  | <b>127,337</b>           | <b>4,448</b> |                               |        |              |
| 10-14  | 32,271                     | 1,172                           | 1,089          | 83            | 39            | 44                            | 29,644                   | 1,455        |                               |        |              |
| 15-19  | 32,214                     | 7,247                           | 6,279          | 968           | 487           | 481                           | 24,212                   | 755          |                               |        |              |
| 20-24  | 27,805                     | 14,955                          | 13,295         | 1,660         | 1,172         | 488                           | 12,464                   | 386          |                               |        |              |
| 25-29  | 23,336                     | 14,461                          | 13,157         | 1,304         | 1,102         | 202                           | 8,592                    | 283          |                               |        |              |
| 30-34  | 21,884                     | 14,154                          | 13,064         | 1,090         | 959           | 131                           | 7,466                    | 264          |                               |        |              |
| 35-39  | 19,811                     | 12,760                          | 11,834         | 926           | 827           | 99                            | 6,861                    | 190          |                               |        |              |
| 40-44  | 17,561                     | 11,304                          | 10,555         | 749           | 670           | 79                            | 6,070                    | 187          |                               |        |              |
| 45-49  | 15,254                     | 9,478                           | 8,842          | 636           | 585           | 51                            | 5,616                    | 160          |                               |        |              |
| 50-54  | 12,326                     | 6,981                           | 6,518          | 463           | 406           | 57                            | 5,174                    | 171          |                               |        |              |
| 55-59  | 9,291                      | 4,446                           | 4,172          | 274           | 244           | 30                            | 4,678                    | 167          |                               |        |              |
| 60-64  | 7,532                      | 2,799                           | 2,635          | 164           | 140           | 24                            | 4,618                    | 115          |                               |        |              |
| 65-69  | 4,882                      | 1,395                           | 1,316          | 79            | 58            | 21                            | 3,401                    | 86           |                               |        |              |
| 70-74  | 4,233                      | 824                             | 784            | 40            | 37            | 3                             | 3,343                    | 66           |                               |        |              |
| 75-79  | 2,639                      | 396                             | 376            | 20            | 17            | 3                             | 2,198                    | 45           |                               |        |              |
| 80 años y más  | 3,468                      | 350                             | 340            | 10            | 7             | 3                             | 3,000                    | 118          |                               |        |              |
| <b>Rural</b>   | <b>212,763</b>             | <b>87,340</b>                   | <b>80,482</b>  | <b>6,858</b>  | <b>5,187</b>  | <b>1,671</b>                  | <b>121,727</b>           | <b>3,696</b> |                               |        |              |
| 10-14  | 31,992                     | 1,493                           | 1,402          | 91            | 25            | 66                            | 29,341                   | 1,158        |                               |        |              |
| 15-19  | 30,159                     | 6,385                           | 5,647          | 738           | 337           | 401                           | 23,215                   | 559          |                               |        |              |
| 20-24  | 25,495                     | 12,754                          | 11,471         | 1,283         | 843           | 440                           | 12,366                   | 375          |                               |        |              |
| 25-29  | 20,954                     | 12,208                          | 11,210         | 998           | 814           | 184                           | 8,477                    | 269          |                               |        |              |
| 30-34  | 19,669                     | 12,148                          | 11,281         | 867           | 741           | 126                           | 7,241                    | 280          |                               |        |              |
| 35-39  | 17,381                     | 10,747                          | 10,037         | 710           | 614           | 96                            | 6,440                    | 194          |                               |        |              |
| 40-44  | 15,185                     | 9,353                           | 8,703          | 650           | 565           | 85                            | 5,649                    | 183          |                               |        |              |
| 45-49  | 12,898                     | 7,561                           | 7,022          | 539           | 447           | 92                            | 5,229                    | 108          |                               |        |              |
| 50-54  | 10,526                     | 5,586                           | 5,196          | 390           | 333           | 57                            | 4,827                    | 113          |                               |        |              |
| 55-59  | 7,939                      | 3,614                           | 3,375          | 239           | 193           | 46                            | 4,217                    | 108          |                               |        |              |
| 60-64  | 6,903                      | 2,544                           | 2,369          | 175           | 143           | 32                            | 4,257                    | 102          |                               |        |              |
| 65-69  | 4,609                      | 1,380                           | 1,278          | 102           | 79            | 23                            | 3,156                    | 73           |                               |        |              |
| 70-74  | 3,716                      | 787                             | 751            | 36            | 26            | 10                            | 2,860                    | 69           |                               |        |              |
| 75-79  | 2,321                      | 400                             | 384            | 16            | 9             | 7                             | 1,882                    | 39           |                               |        |              |
| 80 años y más  | 3,016                      | 380                             | 356            | 24            | 18            | 6                             | 2,570                    | 66           |                               |        |              |

| Región, provincia, zona de residencia y grupos de edades | Población de 10 años y más |                                 |               |              |              |                               |                          |            |            |                               |                                |
|--|----------------------------|---------------------------------|---------------|--------------|--------------|-------------------------------|--------------------------|------------|------------|-------------------------------|--------------------------------|
|  | Total                      | Población económicamente activa |               |              |              |                               | No económicamente activa |            |            |                               |                                |
|  |                            | Total                           | Ocupada       | Cesante      | Desocupada   | Busca trabajo por primera vez | Total                    | Cesante    | Desocupada | Busca trabajo por primera vez | Actividad no bien especificada |
| <b>Provincia San José de Ocoa</b>                        | <b>49,178</b>              | <b>21,966</b>                   | <b>20,202</b> | <b>1,764</b> | <b>1,290</b> | <b>474</b>                    | <b>26,683</b>            | <b>529</b> |            |                               |                                |
| 10-14  | 6,294                      | 402                             | 388           | 14           | 7            | 7                             | 5,760                    | 132        |            |                               |                                |
| 15-19  | 6,122                      | 1,720                           | 1,567         | 153          | 86           | 67                            | 4,313                    | 89         |            |                               |                                |
| 20-24  | 4,915                      | 2,729                           | 2,475         | 254          | 176          | 78                            | 2,147                    | 39         |            |                               |                                |
| 25-29  | 4,182                      | 2,607                           | 2,409         | 198          | 149          | 49                            | 1,536                    | 39         |            |                               |                                |
| 30-34  | 4,252                      | 2,661                           | 2,458         | 203          | 164          | 39                            | 1,568                    | 23         |            |                               |                                |
| 35-39  | 3,989                      | 2,531                           | 2,333         | 198          | 158          | 40                            | 1,432                    | 26         |            |                               |                                |
| 40-44  | 3,887                      | 2,484                           | 2,307         | 177          | 145          | 32                            | 1,366                    | 37         |            |                               |                                |
| 45-49  | 3,310                      | 2,020                           | 1,878         | 142          | 105          | 37                            | 1,262                    | 28         |            |                               |                                |
| 50-54  | 2,773                      | 1,574                           | 1,447         | 127          | 91           | 36                            | 1,177                    | 22         |            |                               |                                |
| 55-59  | 2,469                      | 1,234                           | 1,113         | 121          | 81           | 40                            | 1,216                    | 19         |            |                               |                                |
| 60-64  | 1,933                      | 799                             | 729           | 70           | 49           | 21                            | 1,115                    | 19         |            |                               |                                |
| 65-69  | 1,554                      | 525                             | 479           | 46           | 29           | 17                            | 1,015                    | 14         |            |                               |                                |
| 70-74  | 1,330                      | 350                             | 322           | 28           | 23           | 5                             | 961                      | 19         |            |                               |                                |
| 75-79  | 1,001                      | 195                             | 173           | 22           | 19           | 3                             | 795                      | 11         |            |                               |                                |
| 80 años y más  | 1,167                      | 135                             | 124           | 11           | 8            | 3                             | 1,020                    | 12         |            |                               |                                |
| <b>Urbana</b>  | <b>30,873</b>              | <b>12,631</b>                   | <b>11,544</b> | <b>1,087</b> | <b>800</b>   | <b>287</b>                    | <b>17,879</b>            | <b>363</b> |            |                               |                                |
| 10-14  | 4,107                      | 162                             | 155           | 7            | 4            | 3                             | 3,869                    | 76         |            |                               |                                |
| 15-19  | 4,004                      | 868                             | 773           | 95           | 53           | 42                            | 3,066                    | 70         |            |                               |                                |
| 20-24  | 2,947                      | 1,445                           | 1,275         | 170          | 115          | 55                            | 1,470                    | 32         |            |                               |                                |
| 25-29  | 2,476                      | 1,430                           | 1,304         | 126          | 93           | 33                            | 1,017                    | 29         |            |                               |                                |
| 30-34  | 2,571                      | 1,570                           | 1,439         | 131          | 109          | 22                            | 986                      | 15         |            |                               |                                |
| 35-39  | 2,485                      | 1,529                           | 1,398         | 131          | 108          | 23                            | 937                      | 19         |            |                               |                                |
| 40-44  | 2,530                      | 1,624                           | 1,515         | 109          | 93           | 16                            | 878                      | 28         |            |                               |                                |
| 45-49  | 2,164                      | 1,297                           | 1,213         | 84           | 64           | 20                            | 845                      | 22         |            |                               |                                |
| 50-54  | 1,691                      | 946                             | 863           | 83           | 61           | 22                            | 731                      | 14         |            |                               |                                |
| 55-59  | 1,460                      | 691                             | 619           | 72           | 46           | 26                            | 756                      | 13         |            |                               |                                |
| 60-64  | 1,183                      | 434                             | 399           | 35           | 22           | 13                            | 741                      | 8          |            |                               |                                |
| 65-69  | 960                        | 272                             | 252           | 20           | 13           | 7                             | 678                      | 10         |            |                               |                                |
| 70-74  | 808                        | 191                             | 179           | 12           | 10           | 2                             | 606                      | 11         |            |                               |                                |
| 75-79  | 644                        | 93                              | 86            | 7            | 6            | 1                             | 543                      | 8          |            |                               |                                |
| 80 años y más  | 843                        | 79                              | 74            | 5            | 3            | 2                             | 756                      | 8          |            |                               |                                |
| <b>Rural</b>   | <b>18,305</b>              | <b>9,335</b>                    | <b>8,658</b>  | <b>677</b>   | <b>490</b>   | <b>187</b>                    | <b>8,804</b>             | <b>166</b> |            |                               |                                |
| 10-14  | 2,187                      | 240                             | 233           | 7            | 3            | 4                             | 1,891                    | 56         |            |                               |                                |
| 15-19  | 2,118                      | 852                             | 794           | 58           | 33           | 25                            | 1,247                    | 19         |            |                               |                                |
| 20-24  | 1,968                      | 1,284                           | 1,200         | 84           | 61           | 23                            | 677                      | 7          |            |                               |                                |
| 25-29  | 1,706                      | 1,177                           | 1,105         | 72           | 56           | 16                            | 519                      | 10         |            |                               |                                |
| 30-34  | 1,681                      | 1,091                           | 1,019         | 72           | 55           | 17                            | 582                      | 8          |            |                               |                                |
| 35-39  | 1,504                      | 1,002                           | 935           | 67           | 50           | 17                            | 495                      | 7          |            |                               |                                |
| 40-44  | 1,357                      | 860                             | 792           | 68           | 52           | 16                            | 488                      | 9          |            |                               |                                |
| 45-49  | 1,146                      | 723                             | 665           | 58           | 41           | 17                            | 417                      | 6          |            |                               |                                |
| 50-54  | 1,082                      | 628                             | 584           | 44           | 30           | 14                            | 446                      | 8          |            |                               |                                |
| 55-59  | 1,009                      | 543                             | 494           | 49           | 35           | 14                            | 460                      | 6          |            |                               |                                |
| 60-64  | 750                        | 365                             | 330           | 35           | 27           | 8                             | 374                      | 11         |            |                               |                                |
| 65-69  | 594                        | 253                             | 227           | 26           | 16           | 10                            | 337                      | 4          |            |                               |                                |
| 70-74  | 522                        | 159                             | 143           | 16           | 13           | 3                             | 355                      | 8          |            |                               |                                |
| 75-79  | 357                        | 102                             | 87            | 15           | 13           | 2                             | 252                      | 3          |            |                               |                                |
| 80 años y más  | 324                        | 56                              | 50            | 6            | 5            | 1                             | 264                      | 4          |            |                               |                                |

Cuadro 2, continuación...

| Región, provincia, zona de residencia y grupos de edades | Población de 10 años y más      |               |               |                               |              |                          |                |                               |        |              |
|--|---------------------------------|---------------|---------------|-------------------------------|--------------|--------------------------|----------------|-------------------------------|--------|--------------|
|  | Población económicamente activa |               |               |                               |              | No económicamente activa |                |                               |        |              |
|  | Total                           | Ocupada       | Cesante       | Busca trabajo por primera vez | Total        | Total                    | Cesante        | Busca trabajo por primera vez | activa | especificada |
| <b>Región Enriqueillo</b>                                | <b>284,235</b>                  | <b>98,536</b> | <b>89,800</b> | <b>8,736</b>                  | <b>5,442</b> | <b>3,294</b>             | <b>180,818</b> | <b>4,881</b>                  |        |              |
| 10-14  | 44,511                          | 1,744         | 1,592         | 152                           | 31           | 121                      | 41,307         | 1,460                         |        |              |
| 15-19  | 41,572                          | 7,200         | 6,334         | 866                           | 326          | 540                      | 33,568         | 804                           |        |              |
| 20-24  | 32,076                          | 12,821        | 11,416        | 1,405                         | 723          | 682                      | 18,809         | 446                           |        |              |
| 25-29  | 26,256                          | 12,918        | 11,736        | 1,182                         | 745          | 437                      | 12,969         | 369                           |        |              |
| 30-34  | 22,659                          | 12,035        | 10,991        | 1,044                         | 740          | 304                      | 10,328         | 296                           |        |              |
| 35-39  | 20,749                          | 11,257        | 10,322        | 935                           | 669          | 266                      | 9,243          | 249                           |        |              |
| 40-44  | 19,178                          | 10,459        | 9,611         | 848                           | 593          | 255                      | 8,486          | 233                           |        |              |
| 45-49  | 16,979                          | 8,871         | 8,185         | 686                           | 502          | 184                      | 7,904          | 204                           |        |              |
| 50-54  | 14,398                          | 7,193         | 6,635         | 558                           | 395          | 163                      | 7,043          | 162                           |        |              |
| 55-59  | 11,566                          | 5,152         | 4,747         | 405                           | 291          | 114                      | 6,267          | 147                           |        |              |
| 60-64  | 10,427                          | 3,876         | 3,553         | 323                           | 210          | 113                      | 6,402          | 149                           |        |              |
| 65-69  | 7,656                           | 2,242         | 2,076         | 166                           | 110          | 56                       | 5,318          | 96                            |        |              |
| 70-74  | 6,593                           | 1,493         | 1,392         | 101                           | 68           | 33                       | 5,004          | 96                            |        |              |
| 75-79  | 4,233                           | 685           | 645           | 40                            | 26           | 14                       | 3,487          | 61                            |        |              |
| 80 años y más  | 5,382                           | 590           | 565           | 25                            | 13           | 12                       | 4,683          | 109                           |        |              |
| <b>Urbana</b>  | <b>223,449</b>                  | <b>73,752</b> | <b>67,310</b> | <b>6,442</b>                  | <b>4,158</b> | <b>2,284</b>             | <b>146,050</b> | <b>3,647</b>                  |        |              |
| 10-14  | 34,792                          | 897           | 823           | 74                            | 19           | 55                       | 32,823         | 1,072                         |        |              |
| 15-19  | 32,781                          | 4,786         | 4,168         | 618                           | 224          | 394                      | 27,383         | 612                           |        |              |
| 20-24  | 24,838                          | 9,307         | 8,270         | 1,037                         | 556          | 481                      | 15,216         | 315                           |        |              |
| 25-29  | 20,278                          | 9,627         | 8,745         | 882                           | 579          | 303                      | 10,361         | 290                           |        |              |
| 30-34  | 17,861                          | 9,383         | 8,553         | 830                           | 610          | 220                      | 8,257          | 221                           |        |              |
| 35-39  | 16,176                          | 8,752         | 8,030         | 722                           | 533          | 189                      | 7,244          | 180                           |        |              |
| 40-44  | 15,036                          | 8,076         | 7,445         | 631                           | 455          | 176                      | 6,793          | 167                           |        |              |
| 45-49  | 13,507                          | 6,959         | 6,453         | 506                           | 384          | 122                      | 6,385          | 163                           |        |              |
| 50-54  | 11,262                          | 5,438         | 5,045         | 393                           | 289          | 104                      | 5,701          | 123                           |        |              |
| 55-59  | 9,268                           | 4,040         | 3,750         | 290                           | 210          | 80                       | 5,120          | 108                           |        |              |
| 60-64  | 8,140                           | 2,798         | 2,577         | 221                           | 143          | 78                       | 5,225          | 117                           |        |              |
| 65-69  | 6,194                           | 1,651         | 1,528         | 123                           | 83           | 40                       | 4,475          | 68                            |        |              |
| 70-74  | 5,362                           | 1,081         | 1,014         | 67                            | 45           | 22                       | 4,200          | 81                            |        |              |
| 75-79  | 3,499                           | 508           | 479           | 29                            | 18           | 11                       | 2,939          | 52                            |        |              |
| 80 años y más  | 4,455                           | 449           | 430           | 19                            | 10           | 9                        | 3,928          | 78                            |        |              |
| <b>Rural</b>   | <b>60,786</b>                   | <b>24,784</b> | <b>22,490</b> | <b>2,294</b>                  | <b>1,284</b> | <b>1,010</b>             | <b>34,768</b>  | <b>1,234</b>                  |        |              |
| 10-14  | 9,719                           | 847           | 769           | 78                            | 12           | 66                       | 8,484          | 388                           |        |              |
| 15-19  | 8,791                           | 2,414         | 2,166         | 248                           | 102          | 146                      | 6,185          | 192                           |        |              |
| 20-24  | 7,238                           | 3,514         | 3,146         | 368                           | 167          | 201                      | 3,593          | 131                           |        |              |
| 25-29  | 5,978                           | 3,291         | 2,991         | 300                           | 166          | 134                      | 2,608          | 79                            |        |              |
| 30-34  | 4,798                           | 2,652         | 2,438         | 214                           | 130          | 84                       | 2,071          | 75                            |        |              |
| 35-39  | 4,573                           | 2,505         | 2,292         | 213                           | 136          | 77                       | 1,999          | 69                            |        |              |
| 40-44  | 4,142                           | 2,383         | 2,166         | 217                           | 138          | 79                       | 1,693          | 66                            |        |              |
| 45-49  | 3,472                           | 1,912         | 1,732         | 180                           | 118          | 62                       | 1,519          | 41                            |        |              |
| 50-54  | 3,136                           | 1,755         | 1,590         | 165                           | 106          | 59                       | 1,342          | 39                            |        |              |
| 55-59  | 2,298                           | 1,112         | 997           | 115                           | 81           | 34                       | 1,147          | 39                            |        |              |
| 60-64  | 2,287                           | 1,078         | 976           | 102                           | 67           | 35                       | 1,177          | 32                            |        |              |
| 65-69  | 1,462                           | 591           | 548           | 43                            | 27           | 16                       | 843            | 28                            |        |              |
| 70-74  | 1,231                           | 412           | 378           | 34                            | 23           | 11                       | 804            | 15                            |        |              |
| 75-79  | 734                             | 177           | 166           | 11                            | 8            | 3                        | 548            | 9                             |        |              |
| 80 años y más  | 927                             | 141           | 135           | 6                             | 3            | 3                        | 755            | 31                            |        |              |

| Región, provincia, zona de residencia y grupos de edades | Población de 10 años y más |                                 |               |              |              |                               |                          |              |                               |        |              |
|--|----------------------------|---------------------------------|---------------|--------------|--------------|-------------------------------|--------------------------|--------------|-------------------------------|--------|--------------|
|  | Total                      | Población económicamente activa |               |              |              |                               | No económicamente activa |              |                               |        |              |
|  |                            | Total                           | Ocupada       | Total        | Cesante      | Busca trabajo por primera vez | Total                    | Cesante      | Busca trabajo por primera vez | activa | especificada |
| <b>Provincia Baoruco</b>                                 | <b>74,664</b>              | <b>23,908</b>                   | <b>21,426</b> | <b>2,482</b> | <b>1,438</b> | <b>1,044</b>                  | <b>49,407</b>            | <b>1,349</b> |                               |        |              |
| 10-14  | 12,171                     | 352                             | 321           | 31           | 5            | 26                            | 11,463                   | 356          |                               |        |              |
| 15-19  | 11,227                     | 1,727                           | 1,495         | 232          | 74           | 158                           | 9,275                    | 225          |                               |        |              |
| 20-24  | 8,002                      | 2,939                           | 2,546         | 393          | 182          | 211                           | 4,934                    | 129          |                               |        |              |
| 25-29  | 6,489                      | 2,998                           | 2,673         | 325          | 174          | 151                           | 3,383                    | 108          |                               |        |              |
| 30-34  | 5,423                      | 2,668                           | 2,395         | 273          | 186          | 87                            | 2,662                    | 93           |                               |        |              |
| 35-39  | 5,062                      | 2,567                           | 2,317         | 250          | 181          | 69                            | 2,433                    | 62           |                               |        |              |
| 40-44  | 4,816                      | 2,527                           | 2,278         | 249          | 154          | 95                            | 2,214                    | 75           |                               |        |              |
| 45-49  | 4,416                      | 2,226                           | 2,026         | 200          | 134          | 66                            | 2,138                    | 52           |                               |        |              |
| 50-54  | 3,772                      | 1,844                           | 1,674         | 170          | 116          | 54                            | 1,891                    | 37           |                               |        |              |
| 55-59  | 3,267                      | 1,440                           | 1,304         | 136          | 99           | 37                            | 1,783                    | 44           |                               |        |              |
| 60-64  | 3,032                      | 1,095                           | 984           | 111          | 64           | 47                            | 1,887                    | 50           |                               |        |              |
| 65-69  | 2,187                      | 670                             | 606           | 64           | 41           | 23                            | 1,493                    | 24           |                               |        |              |
| 70-74  | 1,922                      | 434                             | 410           | 24           | 14           | 10                            | 1,458                    | 30           |                               |        |              |
| 75-79  | 1,286                      | 226                             | 210           | 16           | 11           | 5                             | 1,032                    | 28           |                               |        |              |
| 80 años y más  | 1,592                      | 195                             | 187           | 8            | 3            | 5                             | 1,361                    | 36           |                               |        |              |
| <b>Urbana</b>  | <b>53,548</b>              | <b>16,404</b>                   | <b>14,901</b> | <b>1,503</b> | <b>966</b>   | <b>537</b>                    | <b>36,250</b>            | <b>894</b>   |                               |        |              |
| 10-14  | 8,570                      | 189                             | 176           | 13           | 2            | 11                            | 8,139                    | 242          |                               |        |              |
| 15-19  | 8,034                      | 1,057                           | 922           | 135          | 47           | 88                            | 6,830                    | 147          |                               |        |              |
| 20-24  | 5,755                      | 1,943                           | 1,698         | 245          | 128          | 117                           | 3,727                    | 85           |                               |        |              |
| 25-29  | 4,640                      | 2,059                           | 1,864         | 195          | 122          | 73                            | 2,504                    | 77           |                               |        |              |
| 30-34  | 4,045                      | 1,954                           | 1,755         | 199          | 151          | 48                            | 2,028                    | 63           |                               |        |              |
| 35-39  | 3,563                      | 1,836                           | 1,686         | 150          | 116          | 34                            | 1,695                    | 32           |                               |        |              |
| 40-44  | 3,466                      | 1,791                           | 1,646         | 145          | 97           | 48                            | 1,631                    | 44           |                               |        |              |
| 45-49  | 3,141                      | 1,556                           | 1,435         | 121          | 92           | 29                            | 1,549                    | 36           |                               |        |              |
| 50-54  | 2,732                      | 1,302                           | 1,204         | 98           | 73           | 25                            | 1,407                    | 23           |                               |        |              |
| 55-59  | 2,356                      | 1,010                           | 926           | 84           | 65           | 19                            | 1,318                    | 28           |                               |        |              |
| 60-64  | 2,094                      | 698                             | 641           | 57           | 34           | 23                            | 1,362                    | 34           |                               |        |              |
| 65-69  | 1,570                      | 433                             | 395           | 38           | 27           | 11                            | 1,124                    | 13           |                               |        |              |
| 70-74  | 1,414                      | 292                             | 281           | 11           | 7            | 4                             | 1,099                    | 23           |                               |        |              |
| 75-79  | 957                        | 155                             | 147           | 8            | 4            | 4                             | 781                      | 21           |                               |        |              |
| 80 años y más  | 1,211                      | 129                             | 125           | 4            | 1            | 3                             | 1,056                    | 26           |                               |        |              |
| <b>Rural</b>   | <b>21,116</b>              | <b>7,504</b>                    | <b>6,525</b>  | <b>979</b>   | <b>472</b>   | <b>507</b>                    | <b>13,157</b>            | <b>455</b>   |                               |        |              |
| 10-14  | 3,601                      | 163                             | 145           | 18           | 3            | 15                            | 3,324                    | 114          |                               |        |              |
| 15-19  | 3,193                      | 670                             | 573           | 97           | 27           | 70                            | 2,445                    | 78           |                               |        |              |
| 20-24  | 2,247                      | 996                             | 848           | 148          | 54           | 74                            | 1,207                    | 44           |                               |        |              |
| 25-29  | 1,849                      | 939                             | 809           | 130          | 52           | 78                            | 879                      | 31           |                               |        |              |
| 30-34  | 1,378                      | 714                             | 640           | 74           | 35           | 39                            | 634                      | 30           |                               |        |              |
| 35-39  | 1,499                      | 731                             | 631           | 100          | 65           | 35                            | 738                      | 30           |                               |        |              |
| 40-44  | 1,350                      | 736                             | 632           | 104          | 57           | 47                            | 583                      | 31           |                               |        |              |
| 45-49  | 1,275                      | 670                             | 591           | 79           | 42           | 37                            | 589                      | 16           |                               |        |              |
| 50-54  | 1,040                      | 542                             | 470           | 72           | 43           | 29                            | 484                      | 14           |                               |        |              |
| 55-59  | 911                        | 430                             | 378           | 52           | 34           | 18                            | 465                      | 16           |                               |        |              |
| 60-64  | 938                        | 397                             | 343           | 54           | 30           | 24                            | 525                      | 16           |                               |        |              |
| 65-69  | 617                        | 237                             | 211           | 26           | 14           | 12                            | 369                      | 11           |                               |        |              |
| 70-74  | 508                        | 142                             | 129           | 13           | 7            | 6                             | 359                      | 7            |                               |        |              |
| 75-79  | 329                        | 71                              | 63            | 8            | 7            | 1                             | 251                      | 7            |                               |        |              |
| 80 años y más  | 381                        | 66                              | 62            | 4            | 2            | 2                             | 305                      | 10           |                               |        |              |

Cuadro 2, continuación...

| Región, provincia, zona de residencia y grupos de edades | Población de 10 años y más      |               |               |              |                               |                          |         |                               |        |              |
|--|---------------------------------|---------------|---------------|--------------|-------------------------------|--------------------------|---------|-------------------------------|--------|--------------|
|  | Población económicamente activa |               |               |              |                               | No económicamente activa |         |                               |        |              |
|  | Total                           | Ocupada       | Total         | Cesante      | Busca trabajo por primera vez | Total                    | Cesante | Busca trabajo por primera vez | activa | especificada |
| <b>Provincia Barahona</b>                                | <b>145,647</b>                  | <b>50,031</b> | <b>4,272</b>  | <b>2,859</b> | <b>1,413</b>                  | <b>93,376</b>            |         |                               |        | <b>2,240</b> |
| 10-14  | 22,433                          | 701           | 44            | 16           | 28                            | 21,030                   |         |                               |        | 702          |
| 15-19  | 21,334                          | 3,519         | 3,101         | 179          | 239                           | 17,463                   |         |                               |        | 352          |
| 20-24  | 16,458                          | 6,431         | 5,761         | 389          | 281                           | 9,822                    |         |                               |        | 205          |
| 25-29  | 13,769                          | 6,755         | 6,134         | 417          | 204                           | 6,848                    |         |                               |        | 166          |
| 30-34  | 11,846                          | 6,308         | 5,776         | 387          | 145                           | 5,412                    |         |                               |        | 126          |
| 35-39  | 10,754                          | 5,898         | 5,414         | 356          | 128                           | 4,752                    |         |                               |        | 104          |
| 40-44  | 9,915                           | 5,348         | 4,916         | 336          | 96                            | 4,470                    |         |                               |        | 97           |
| 45-49  | 8,951                           | 4,673         | 4,321         | 271          | 81                            | 4,176                    |         |                               |        | 102          |
| 50-54  | 7,307                           | 3,592         | 3,336         | 185          | 71                            | 3,624                    |         |                               |        | 91           |
| 55-59  | 5,862                           | 2,609         | 2,439         | 124          | 46                            | 3,185                    |         |                               |        | 68           |
| 60-64  | 5,089                           | 1,818         | 1,681         | 96           | 41                            | 3,203                    |         |                               |        | 68           |
| 65-69  | 3,823                           | 1,053         | 980           | 50           | 23                            | 2,721                    |         |                               |        | 49           |
| 70-74  | 3,338                           | 746           | 692           | 36           | 18                            | 2,551                    |         |                               |        | 22           |
| 75-79  | 2,064                           | 303           | 285           | 12           | 6                             | 1,739                    |         |                               |        | 22           |
| 80 años y más  | 2,704                           | 277           | 266           | 5            | 6                             | 2,380                    |         |                               |        | 47           |
| <b>Urbana</b>  | <b>122,350</b>                  | <b>41,009</b> | <b>37,472</b> | <b>2,398</b> | <b>1,139</b>                  | <b>79,567</b>            |         |                               |        | <b>1,774</b> |
| 10-14  | 18,720                          | 473           | 442           | 12           | 19                            | 17,710                   |         |                               |        | 537          |
| 15-19  | 17,868                          | 2,605         | 2,267         | 338          | 202                           | 14,980                   |         |                               |        | 283          |
| 20-24  | 13,506                          | 5,083         | 4,542         | 326          | 215                           | 8,271                    |         |                               |        | 152          |
| 25-29  | 11,411                          | 5,510         | 4,983         | 362          | 165                           | 5,761                    |         |                               |        | 140          |
| 30-34  | 9,873                           | 5,286         | 4,828         | 333          | 125                           | 4,485                    |         |                               |        | 102          |
| 35-39  | 9,109                           | 5,030         | 4,616         | 314          | 100                           | 3,995                    |         |                               |        | 84           |
| 40-44  | 8,380                           | 4,515         | 4,148         | 286          | 81                            | 3,789                    |         |                               |        | 76           |
| 45-49  | 7,655                           | 3,989         | 3,702         | 220          | 67                            | 3,581                    |         |                               |        | 85           |
| 50-54  | 6,116                           | 2,950         | 2,751         | 151          | 48                            | 3,092                    |         |                               |        | 74           |
| 55-59  | 5,033                           | 2,212         | 2,074         | 101          | 37                            | 2,768                    |         |                               |        | 53           |
| 60-64  | 4,301                           | 1,442         | 1,330         | 77           | 35                            | 2,802                    |         |                               |        | 57           |
| 65-69  | 3,299                           | 852           | 790           | 42           | 20                            | 2,407                    |         |                               |        | 40           |
| 70-74  | 2,879                           | 578           | 540           | 23           | 15                            | 2,265                    |         |                               |        | 36           |
| 75-79  | 1,823                           | 249           | 234           | 11           | 4                             | 1,553                    |         |                               |        | 21           |
| 80 años y más  | 2,377                           | 235           | 225           | 4            | 6                             | 2,108                    |         |                               |        | 34           |
| <b>Rural</b>   | <b>23,297</b>                   | <b>9,022</b>  | <b>8,287</b>  | <b>461</b>   | <b>274</b>                    | <b>13,809</b>            |         |                               |        | <b>466</b>   |
| 10-14  | 3,713                           | 228           | 215           | 4            | 9                             | 3,320                    |         |                               |        | 165          |
| 15-19  | 3,466                           | 914           | 834           | 43           | 37                            | 2,483                    |         |                               |        | 69           |
| 20-24  | 2,952                           | 1,348         | 1,219         | 63           | 66                            | 1,551                    |         |                               |        | 53           |
| 25-29  | 2,358                           | 1,245         | 1,151         | 55           | 39                            | 1,087                    |         |                               |        | 26           |
| 30-34  | 1,973                           | 1,022         | 948           | 54           | 20                            | 927                      |         |                               |        | 24           |
| 35-39  | 1,645                           | 868           | 798           | 42           | 28                            | 757                      |         |                               |        | 20           |
| 40-44  | 1,535                           | 833           | 768           | 50           | 15                            | 681                      |         |                               |        | 21           |
| 45-49  | 1,296                           | 684           | 619           | 51           | 14                            | 595                      |         |                               |        | 17           |
| 50-54  | 1,191                           | 642           | 585           | 34           | 23                            | 532                      |         |                               |        | 17           |
| 55-59  | 829                             | 397           | 365           | 23           | 9                             | 417                      |         |                               |        | 15           |
| 60-64  | 788                             | 376           | 351           | 19           | 6                             | 401                      |         |                               |        | 11           |
| 65-69  | 524                             | 201           | 190           | 8            | 3                             | 314                      |         |                               |        | 9            |
| 70-74  | 459                             | 168           | 152           | 13           | 3                             | 286                      |         |                               |        | 5            |
| 75-79  | 241                             | 54            | 51            | 1            | 2                             | 186                      |         |                               |        | 1            |
| 80 años y más  | 327                             | 42            | 41            | 1            | 0                             | 272                      |         |                               |        | 13           |

| Región, provincia, zona de residencia y grupos de edades | Población de 10 años y más |                                 |               |              |            |                               |                          |            |              |  |                                |
|--|----------------------------|---------------------------------|---------------|--------------|------------|-------------------------------|--------------------------|------------|--------------|--|--------------------------------|
|  | Total                      | Población económicamente activa |               |              |            |                               | No económicamente activa |            |              |  | Actividad no bien especificada |
|  |                            | Total                           | Ocupada       | Total        | Cesante    | Busca trabajo por primera vez | Total                    | activa     | especificada |  |                                |
| <b>Provincia Independencia</b>                           | <b>39,833</b>              | <b>13,373</b>                   | <b>12,164</b> | <b>1,209</b> | <b>751</b> | <b>458</b>                    | <b>25,720</b>            | <b>740</b> |              |  |                                |
| 10-14  | 6,231                      | 219                             | 178           | 41           | 7          | 34                            | 5,791                    | 221        |              |  |                                |
| 15-19  | 5,716                      | 922                             | 798           | 124          | 49         | 75                            | 4,651                    | 143        |              |  |                                |
| 20-24  | 4,648                      | 1,833                           | 1,623         | 210          | 102        | 108                           | 2,757                    | 58         |              |  |                                |
| 25-29  | 3,614                      | 1,744                           | 1,598         | 146          | 105        | 41                            | 1,826                    | 44         |              |  |                                |
| 30-34  | 3,181                      | 1,692                           | 1,539         | 153          | 106        | 47                            | 1,449                    | 40         |              |  |                                |
| 35-39  | 2,833                      | 1,460                           | 1,354         | 106          | 74         | 32                            | 1,326                    | 47         |              |  |                                |
| 40-44  | 2,652                      | 1,406                           | 1,302         | 104          | 68         | 36                            | 1,221                    | 25         |              |  |                                |
| 45-49  | 2,218                      | 1,118                           | 1,039         | 79           | 58         | 21                            | 1,066                    | 34         |              |  |                                |
| 50-54  | 2,063                      | 992                             | 908           | 84           | 64         | 20                            | 1,050                    | 21         |              |  |                                |
| 55-59  | 1,645                      | 694                             | 629           | 65           | 49         | 16                            | 925                      | 26         |              |  |                                |
| 60-64  | 1,533                      | 592                             | 539           | 53           | 37         | 16                            | 920                      | 21         |              |  |                                |
| 65-69  | 1,199                      | 350                             | 330           | 20           | 14         | 6                             | 834                      | 15         |              |  |                                |
| 70-74  | 918                        | 187                             | 172           | 15           | 11         | 4                             | 712                      | 19         |              |  |                                |
| 75-79  | 624                        | 92                              | 89            | 3            | 2          | 1                             | 523                      | 9          |              |  |                                |
| 80 años y más  | 758                        | 72                              | 66            | 6            | 5          | 1                             | 669                      | 17         |              |  |                                |
| <b>Urbana</b>  | <b>32,105</b>              | <b>10,190</b>                   | <b>9,395</b>  | <b>795</b>   | <b>487</b> | <b>308</b>                    | <b>21,307</b>            | <b>608</b> |              |  |                                |
| 10-14  | 5,024                      | 105                             | 90            | 15           | 4          | 11                            | 4,740                    | 179        |              |  |                                |
| 15-19  | 4,678                      | 651                             | 579           | 72           | 23         | 49                            | 3,909                    | 118        |              |  |                                |
| 20-24  | 3,725                      | 1,380                           | 1,232         | 148          | 64         | 84                            | 2,299                    | 46         |              |  |                                |
| 25-29  | 2,832                      | 1,326                           | 1,235         | 91           | 63         | 28                            | 1,468                    | 38         |              |  |                                |
| 30-34  | 2,556                      | 1,339                           | 1,231         | 108          | 76         | 32                            | 1,189                    | 28         |              |  |                                |
| 35-39  | 2,260                      | 1,161                           | 1,082         | 79           | 56         | 23                            | 1,059                    | 40         |              |  |                                |
| 40-44  | 2,071                      | 1,091                           | 1,023         | 68           | 45         | 23                            | 961                      | 19         |              |  |                                |
| 45-49  | 1,787                      | 876                             | 823           | 53           | 40         | 13                            | 881                      | 30         |              |  |                                |
| 50-54  | 1,636                      | 750                             | 696           | 54           | 39         | 15                            | 869                      | 17         |              |  |                                |
| 55-59  | 1,346                      | 552                             | 512           | 40           | 29         | 11                            | 771                      | 23         |              |  |                                |
| 60-64  | 1,237                      | 438                             | 405           | 33           | 22         | 11                            | 780                      | 19         |              |  |                                |
| 65-69  | 991                        | 263                             | 247           | 16           | 11         | 5                             | 717                      | 11         |              |  |                                |
| 70-74  | 778                        | 135                             | 125           | 10           | 8          | 2                             | 625                      | 18         |              |  |                                |
| 75-79  | 532                        | 67                              | 64            | 3            | 2          | 1                             | 456                      | 9          |              |  |                                |
| 80 años y más  | 652                        | 56                              | 51            | 5            | 5          | 0                             | 583                      | 13         |              |  |                                |
| <b>Rural</b>   | <b>7,728</b>               | <b>3,183</b>                    | <b>2,769</b>  | <b>414</b>   | <b>264</b> | <b>150</b>                    | <b>4,413</b>             | <b>132</b> |              |  |                                |
| 10-14  | 1,207                      | 114                             | 88            | 26           | 3          | 23                            | 1,051                    | 42         |              |  |                                |
| 15-19  | 1,038                      | 271                             | 219           | 52           | 26         | 26                            | 742                      | 25         |              |  |                                |
| 20-24  | 923                        | 453                             | 391           | 62           | 38         | 24                            | 458                      | 12         |              |  |                                |
| 25-29  | 782                        | 418                             | 363           | 55           | 42         | 13                            | 358                      | 6          |              |  |                                |
| 30-34  | 625                        | 353                             | 308           | 45           | 30         | 15                            | 260                      | 12         |              |  |                                |
| 35-39  | 573                        | 299                             | 272           | 27           | 18         | 9                             | 267                      | 7          |              |  |                                |
| 40-44  | 581                        | 315                             | 279           | 36           | 23         | 13                            | 260                      | 6          |              |  |                                |
| 45-49  | 431                        | 242                             | 216           | 26           | 18         | 8                             | 185                      | 4          |              |  |                                |
| 50-54  | 427                        | 242                             | 212           | 30           | 25         | 5                             | 181                      | 4          |              |  |                                |
| 55-59  | 299                        | 142                             | 117           | 25           | 20         | 5                             | 154                      | 3          |              |  |                                |
| 60-64  | 296                        | 154                             | 134           | 20           | 15         | 5                             | 140                      | 2          |              |  |                                |
| 65-69  | 208                        | 87                              | 83            | 4            | 3          | 1                             | 117                      | 4          |              |  |                                |
| 70-74  | 140                        | 52                              | 47            | 5            | 3          | 2                             | 87                       | 1          |              |  |                                |
| 75-79  | 92                         | 25                              | 25            | 0            | 0          | 0                             | 67                       | 0          |              |  |                                |
| 80 años y más  | 106                        | 16                              | 15            | 1            | 0          | 1                             | 86                       | 4          |              |  |                                |

Cuadro 2, continuación...

| Región, provincia, zona de residencia y grupos de edades | Población de 10 años y más |                                 |            |            |            |                               |                          |         |                               |        |              |
|--|----------------------------|---------------------------------|------------|------------|------------|-------------------------------|--------------------------|---------|-------------------------------|--------|--------------|
|  | Total                      | Población económicamente activa |            |            |            |                               | No económicamente activa |         |                               |        |              |
|  |                            | Total                           | Ocupada    | Total      | Cesante    | Busca trabajo por primera vez | Total                    | Cesante | Busca trabajo por primera vez | activa | especificada |
| <b>Provincia Pedernales</b>                              | <b>24,091</b>              | <b>10,451</b>                   | <b>773</b> | <b>394</b> | <b>379</b> | <b>12,315</b>                 | <b>552</b>               |         |                               |        |              |
| 10-14  | 3,676                      | 436                             | 36         | 3          | 33         | 3,023                         | 181                      |         |                               |        |              |
| 15-19  | 3,295                      | 940                             | 92         | 24         | 68         | 2,179                         | 84                       |         |                               |        |              |
| 20-24  | 2,968                      | 1,486                           | 132        | 50         | 82         | 1,296                         | 54                       |         |                               |        |              |
| 25-29  | 2,384                      | 1,331                           | 90         | 49         | 41         | 912                           | 51                       |         |                               |        |              |
| 30-34  | 2,209                      | 1,281                           | 86         | 61         | 25         | 805                           | 37                       |         |                               |        |              |
| 35-39  | 2,100                      | 1,237                           | 95         | 58         | 37         | 732                           | 36                       |         |                               |        |              |
| 40-44  | 1,795                      | 1,115                           | 63         | 35         | 28         | 581                           | 36                       |         |                               |        |              |
| 45-49  | 1,394                      | 799                             | 55         | 39         | 16         | 524                           | 16                       |         |                               |        |              |
| 50-54  | 1,256                      | 717                             | 48         | 30         | 18         | 478                           | 13                       |         |                               |        |              |
| 55-59  | 792                        | 375                             | 34         | 19         | 15         | 374                           | 9                        |         |                               |        |              |
| 60-64  | 773                        | 349                             | 22         | 13         | 9          | 392                           | 10                       |         |                               |        |              |
| 65-69  | 447                        | 160                             | 9          | 5          | 4          | 270                           | 8                        |         |                               |        |              |
| 70-74  | 415                        | 118                             | 8          | 7          | 1          | 283                           | 6                        |         |                               |        |              |
| 75-79  | 259                        | 61                              | 3          | 1          | 2          | 193                           | 2                        |         |                               |        |              |
| 80 años y más  | 328                        | 46                              | 0          | 0          | 0          | 273                           | 9                        |         |                               |        |              |
| <b>Urbana</b>  | <b>15,446</b>              | <b>5,542</b>                    | <b>607</b> | <b>307</b> | <b>300</b> | <b>8,926</b>                  | <b>371</b>               |         |                               |        |              |
| 10-14  | 2,478                      | 115                             | 15         | 1          | 14         | 2,234                         | 114                      |         |                               |        |              |
| 15-19  | 2,201                      | 400                             | 73         | 18         | 55         | 1,664                         | 64                       |         |                               |        |              |
| 20-24  | 1,852                      | 798                             | 103        | 38         | 65         | 919                           | 32                       |         |                               |        |              |
| 25-29  | 1,395                      | 663                             | 69         | 32         | 37         | 628                           | 35                       |         |                               |        |              |
| 30-34  | 1,387                      | 739                             | 65         | 50         | 15         | 555                           | 28                       |         |                               |        |              |
| 35-39  | 1,244                      | 646                             | 79         | 47         | 32         | 495                           | 24                       |         |                               |        |              |
| 40-44  | 1,119                      | 628                             | 51         | 27         | 24         | 412                           | 28                       |         |                               |        |              |
| 45-49  | 924                        | 493                             | 45         | 32         | 13         | 374                           | 12                       |         |                               |        |              |
| 50-54  | 778                        | 394                             | 42         | 26         | 16         | 333                           | 9                        |         |                               |        |              |
| 55-59  | 533                        | 238                             | 28         | 15         | 13         | 263                           | 4                        |         |                               |        |              |
| 60-64  | 508                        | 201                             | 19         | 10         | 9          | 281                           | 7                        |         |                               |        |              |
| 65-69  | 334                        | 96                              | 7          | 3          | 4          | 227                           | 4                        |         |                               |        |              |
| 70-74  | 291                        | 68                              | 8          | 7          | 1          | 211                           | 4                        |         |                               |        |              |
| 75-79  | 187                        | 34                              | 3          | 1          | 2          | 149                           | 1                        |         |                               |        |              |
| 80 años y más  | 215                        | 29                              | 0          | 0          | 0          | 181                           | 5                        |         |                               |        |              |
| <b>Rural</b>   | <b>8,645</b>               | <b>4,909</b>                    | <b>166</b> | <b>87</b>  | <b>79</b>  | <b>3,389</b>                  | <b>181</b>               |         |                               |        |              |
| 10-14  | 1,198                      | 321                             | 21         | 2          | 19         | 789                           | 67                       |         |                               |        |              |
| 15-19  | 1,094                      | 540                             | 19         | 6          | 13         | 515                           | 20                       |         |                               |        |              |
| 20-24  | 1,116                      | 688                             | 29         | 12         | 17         | 377                           | 22                       |         |                               |        |              |
| 25-29  | 989                        | 668                             | 21         | 17         | 4          | 284                           | 16                       |         |                               |        |              |
| 30-34  | 822                        | 542                             | 21         | 11         | 10         | 250                           | 9                        |         |                               |        |              |
| 35-39  | 856                        | 591                             | 16         | 11         | 5          | 237                           | 12                       |         |                               |        |              |
| 40-44  | 676                        | 487                             | 12         | 8          | 4          | 169                           | 8                        |         |                               |        |              |
| 45-49  | 470                        | 306                             | 10         | 7          | 3          | 150                           | 4                        |         |                               |        |              |
| 50-54  | 478                        | 323                             | 6          | 4          | 2          | 145                           | 4                        |         |                               |        |              |
| 55-59  | 259                        | 137                             | 6          | 4          | 2          | 111                           | 5                        |         |                               |        |              |
| 60-64  | 265                        | 148                             | 3          | 3          | 0          | 111                           | 3                        |         |                               |        |              |
| 65-69  | 113                        | 64                              | 2          | 2          | 0          | 43                            | 4                        |         |                               |        |              |
| 70-74  | 124                        | 50                              | 0          | 0          | 0          | 72                            | 2                        |         |                               |        |              |
| 75-79  | 72                         | 27                              | 0          | 0          | 0          | 44                            | 1                        |         |                               |        |              |
| 80 años y más  | 113                        | 17                              | 0          | 0          | 0          | 92                            | 4                        |         |                               |        |              |

| Región, provincia, zona de residencia y grupos de edades | Población de 10 años y más |                                 |              |              |              |                               |                          |        |              |  |                                |
|--|----------------------------|---------------------------------|--------------|--------------|--------------|-------------------------------|--------------------------|--------|--------------|--|--------------------------------|
|  | Total                      | Población económicamente activa |              |              |              |                               | No económicamente activa |        |              |  | Actividad no bien especificada |
|  |                            | Total                           | Ocupada      | Total        | Cesante      | Busca trabajo por primera vez | Total                    | activa | especificada |  |                                |
| <b>Región El Valle</b>                                   | <b>233,636</b>             | <b>75,437</b>                   | <b>7,931</b> | <b>4,876</b> | <b>3,055</b> | <b>145,975</b>                | <b>4,293</b>             |        |              |  |                                |
| 10-14  | 36,048                     | 2,174                           | 159          | 62           | 97           | 32,361                        | 1,354                    |        |              |  |                                |
| 15-19  | 33,340                     | 7,640                           | 911          | 372          | 539          | 25,063                        | 637                      |        |              |  |                                |
| 20-24  | 22,733                     | 8,890                           | 1,181        | 699          | 482          | 12,325                        | 337                      |        |              |  |                                |
| 25-29  | 18,383                     | 8,536                           | 923          | 631          | 292          | 8,684                         | 240                      |        |              |  |                                |
| 30-34  | 16,839                     | 8,305                           | 793          | 517          | 276          | 7,501                         | 240                      |        |              |  |                                |
| 35-39  | 16,067                     | 7,860                           | 765          | 527          | 238          | 7,229                         | 213                      |        |              |  |                                |
| 40-44  | 15,565                     | 7,577                           | 718          | 474          | 244          | 7,059                         | 211                      |        |              |  |                                |
| 45-49  | 13,959                     | 6,665                           | 639          | 445          | 194          | 6,459                         | 196                      |        |              |  |                                |
| 50-54  | 13,028                     | 5,771                           | 535          | 337          | 198          | 6,578                         | 144                      |        |              |  |                                |
| 55-59  | 11,759                     | 4,578                           | 450          | 302          | 148          | 6,585                         | 146                      |        |              |  |                                |
| 60-64  | 10,247                     | 3,305                           | 342          | 213          | 129          | 6,455                         | 145                      |        |              |  |                                |
| 65-69  | 8,295                      | 2,212                           | 227          | 134          | 93           | 5,730                         | 126                      |        |              |  |                                |
| 70-74  | 6,999                      | 1,452                           | 157          | 92           | 65           | 5,274                         | 116                      |        |              |  |                                |
| 75-79  | 4,879                      | 807                             | 86           | 49           | 37           | 3,898                         | 88                       |        |              |  |                                |
| 80 años y más  | 5,495                      | 576                             | 45           | 22           | 23           | 4,774                         | 100                      |        |              |  |                                |
| <b>Urbana</b>  | <b>135,674</b>             | <b>47,173</b>                   | <b>3,852</b> | <b>2,607</b> | <b>1,245</b> | <b>82,037</b>                 | <b>2,612</b>             |        |              |  |                                |
| 10-14  | 20,361                     | 1,021                           | 62           | 24           | 38           | 18,481                        | 797                      |        |              |  |                                |
| 15-19  | 19,335                     | 3,684                           | 496          | 210          | 286          | 14,774                        | 381                      |        |              |  |                                |
| 20-24  | 13,322                     | 5,343                           | 631          | 395          | 236          | 7,140                         | 208                      |        |              |  |                                |
| 25-29  | 11,033                     | 5,379                           | 487          | 359          | 128          | 5,011                         | 156                      |        |              |  |                                |
| 30-34  | 10,391                     | 5,560                           | 399          | 297          | 102          | 4,274                         | 158                      |        |              |  |                                |
| 35-39  | 9,582                      | 5,189                           | 392          | 302          | 90           | 3,884                         | 117                      |        |              |  |                                |
| 40-44  | 9,161                      | 4,963                           | 353          | 278          | 75           | 3,705                         | 140                      |        |              |  |                                |
| 45-49  | 8,488                      | 4,819                           | 280          | 205          | 73           | 3,557                         | 112                      |        |              |  |                                |
| 50-54  | 7,657                      | 3,783                           | 237          | 164          | 75           | 3,551                         | 86                       |        |              |  |                                |
| 55-59  | 6,645                      | 2,849                           | 187          | 149          | 38           | 3,522                         | 87                       |        |              |  |                                |
| 60-64  | 5,602                      | 1,972                           | 138          | 103          | 35           | 3,407                         | 85                       |        |              |  |                                |
| 65-69  | 4,508                      | 1,290                           | 88           | 56           | 32           | 3,048                         | 82                       |        |              |  |                                |
| 70-74  | 3,772                      | 829                             | 55           | 36           | 19           | 2,815                         | 73                       |        |              |  |                                |
| 75-79  | 2,726                      | 452                             | 30           | 23           | 7            | 2,186                         | 58                       |        |              |  |                                |
| 80 años y más  | 3,091                      | 320                             | 17           | 6            | 11           | 2,682                         | 72                       |        |              |  |                                |
| <b>Rural</b>   | <b>97,962</b>              | <b>28,264</b>                   | <b>4,079</b> | <b>2,269</b> | <b>1,810</b> | <b>63,938</b>                 | <b>1,681</b>             |        |              |  |                                |
| 10-14  | 15,687                     | 1,153                           | 97           | 38           | 59           | 13,880                        | 557                      |        |              |  |                                |
| 15-19  | 14,005                     | 3,045                           | 415          | 162          | 253          | 10,289                        | 256                      |        |              |  |                                |
| 20-24  | 9,411                      | 3,547                           | 550          | 304          | 246          | 5,185                         | 129                      |        |              |  |                                |
| 25-29  | 7,350                      | 3,157                           | 436          | 272          | 164          | 3,673                         | 84                       |        |              |  |                                |
| 30-34  | 6,448                      | 2,745                           | 394          | 220          | 174          | 3,227                         | 82                       |        |              |  |                                |
| 35-39  | 6,485                      | 2,671                           | 373          | 225          | 148          | 3,345                         | 96                       |        |              |  |                                |
| 40-44  | 6,404                      | 2,614                           | 365          | 196          | 169          | 3,354                         | 71                       |        |              |  |                                |
| 45-49  | 5,471                      | 2,126                           | 359          | 240          | 119          | 2,902                         | 84                       |        |              |  |                                |
| 50-54  | 5,371                      | 1,988                           | 298          | 173          | 125          | 3,027                         | 58                       |        |              |  |                                |
| 55-59  | 5,114                      | 1,729                           | 263          | 153          | 110          | 3,063                         | 59                       |        |              |  |                                |
| 60-64  | 4,645                      | 1,333                           | 204          | 110          | 94           | 3,048                         | 60                       |        |              |  |                                |
| 65-69  | 3,787                      | 922                             | 139          | 78           | 61           | 2,682                         | 44                       |        |              |  |                                |
| 70-74  | 3,227                      | 623                             | 102          | 56           | 46           | 2,459                         | 43                       |        |              |  |                                |
| 75-79  | 2,153                      | 355                             | 56           | 26           | 30           | 1,712                         | 30                       |        |              |  |                                |
| 80 años y más  | 2,404                      | 256                             | 28           | 16           | 12           | 2,092                         | 28                       |        |              |  |                                |



Cuadro 2, continuación...

| Región, provincia, zona de residencia y grupos de edades | Población de 10 años y más      |               |               |              |                               |                          |               |                               |        |              |
|--|---------------------------------|---------------|---------------|--------------|-------------------------------|--------------------------|---------------|-------------------------------|--------|--------------|
|  | Población económicamente activa |               |               |              |                               | No económicamente activa |               |                               |        |              |
|  | Total                           | Ocupada       | Total         | Cesante      | Busca trabajo por primera vez | Total                    | Cesante       | Busca trabajo por primera vez | activa | especificada |
| <b>Provincia Elías Piña</b>                              | <b>47,161</b>                   | <b>13,156</b> | <b>11,361</b> | <b>1,795</b> | <b>761</b>                    | <b>1,034</b>             | <b>32,919</b> | <b>1,086</b>                  |        |              |
| 10-14  | 8,549                           | 352           | 317           | 35           | 10                            | 25                       | 7,819         | 378                           |        |              |
| 15-19  | 7,106                           | 1,122         | 933           | 189          | 52                            | 137                      | 5,811         | 173                           |        |              |
| 20-24  | 4,320                           | 1,415         | 1,176         | 239          | 99                            | 140                      | 2,832         | 73                            |        |              |
| 25-29  | 3,576                           | 1,508         | 1,292         | 216          | 111                           | 105                      | 2,014         | 54                            |        |              |
| 30-34  | 3,124                           | 1,386         | 1,213         | 173          | 65                            | 108                      | 1,678         | 60                            |        |              |
| 35-39  | 2,999                           | 1,304         | 1,142         | 162          | 79                            | 83                       | 1,637         | 58                            |        |              |
| 40-44  | 2,896                           | 1,309         | 1,158         | 151          | 57                            | 94                       | 1,546         | 41                            |        |              |
| 45-49  | 2,592                           | 1,178         | 1,030         | 148          | 76                            | 72                       | 1,375         | 39                            |        |              |
| 50-54  | 2,621                           | 1,110         | 961           | 149          | 65                            | 84                       | 1,470         | 41                            |        |              |
| 55-59  | 2,252                           | 825           | 717           | 108          | 48                            | 60                       | 1,394         | 33                            |        |              |
| 60-64  | 2,159                           | 678           | 589           | 89           | 39                            | 50                       | 1,449         | 32                            |        |              |
| 65-69  | 1,614                           | 416           | 359           | 57           | 24                            | 33                       | 1,166         | 32                            |        |              |
| 70-74  | 1,463                           | 296           | 255           | 41           | 20                            | 21                       | 1,144         | 23                            |        |              |
| 75-79  | 902                             | 158           | 134           | 24           | 9                             | 15                       | 721           | 23                            |        |              |
| 80 años y más  | 988                             | 99            | 85            | 14           | 7                             | 7                        | 863           | 26                            |        |              |
| <b>Urbana</b>  | <b>23,124</b>                   | <b>6,529</b>  | <b>6,030</b>  | <b>499</b>   | <b>301</b>                    | <b>198</b>               | <b>16,080</b> | <b>515</b>                    |        |              |
| 10-14  | 4,009                           | 123           | 119           | 4            | 1                             | 3                        | 3,693         | 193                           |        |              |
| 15-19  | 3,542                           | 453           | 399           | 54           | 22                            | 32                       | 3,005         | 84                            |        |              |
| 20-24  | 2,132                           | 678           | 614           | 64           | 43                            | 21                       | 1,419         | 35                            |        |              |
| 25-29  | 1,812                           | 776           | 699           | 77           | 46                            | 31                       | 1,015         | 21                            |        |              |
| 30-34  | 1,579                           | 733           | 691           | 42           | 22                            | 20                       | 823           | 23                            |        |              |
| 35-39  | 1,487                           | 712           | 654           | 58           | 41                            | 17                       | 762           | 13                            |        |              |
| 40-44  | 1,428                           | 683           | 637           | 46           | 32                            | 14                       | 722           | 23                            |        |              |
| 45-49  | 1,357                           | 662           | 623           | 39           | 23                            | 16                       | 680           | 15                            |        |              |
| 50-54  | 1,300                           | 562           | 519           | 43           | 24                            | 19                       | 717           | 21                            |        |              |
| 55-59  | 1,095                           | 394           | 367           | 27           | 19                            | 8                        | 689           | 12                            |        |              |
| 60-64  | 1,005                           | 316           | 300           | 16           | 12                            | 4                        | 674           | 15                            |        |              |
| 65-69  | 747                             | 194           | 186           | 8            | 4                             | 4                        | 533           | 20                            |        |              |
| 70-74  | 661                             | 127           | 113           | 14           | 9                             | 5                        | 520           | 14                            |        |              |
| 75-79  | 447                             | 66            | 63            | 3            | 2                             | 1                        | 371           | 10                            |        |              |
| 80 años y más  | 523                             | 50            | 46            | 4            | 1                             | 3                        | 457           | 16                            |        |              |
| <b>Rural</b>   | <b>24,037</b>                   | <b>6,627</b>  | <b>5,331</b>  | <b>1,296</b> | <b>460</b>                    | <b>836</b>               | <b>16,839</b> | <b>571</b>                    |        |              |
| 10-14  | 4,540                           | 229           | 198           | 31           | 9                             | 22                       | 4,126         | 185                           |        |              |
| 15-19  | 3,564                           | 669           | 534           | 135          | 30                            | 105                      | 2,806         | 89                            |        |              |
| 20-24  | 2,188                           | 737           | 562           | 175          | 56                            | 119                      | 1,413         | 38                            |        |              |
| 25-29  | 1,764                           | 732           | 593           | 139          | 65                            | 74                       | 999           | 33                            |        |              |
| 30-34  | 1,545                           | 653           | 522           | 131          | 43                            | 88                       | 855           | 37                            |        |              |
| 35-39  | 1,512                           | 592           | 488           | 104          | 38                            | 66                       | 875           | 45                            |        |              |
| 40-44  | 1,468                           | 626           | 521           | 105          | 25                            | 80                       | 824           | 18                            |        |              |
| 45-49  | 1,235                           | 516           | 407           | 109          | 53                            | 56                       | 695           | 24                            |        |              |
| 50-54  | 1,321                           | 548           | 442           | 106          | 41                            | 65                       | 753           | 20                            |        |              |
| 55-59  | 1,157                           | 431           | 350           | 81           | 29                            | 52                       | 705           | 21                            |        |              |
| 60-64  | 1,154                           | 362           | 289           | 73           | 27                            | 46                       | 775           | 17                            |        |              |
| 65-69  | 867                             | 222           | 173           | 49           | 20                            | 29                       | 633           | 12                            |        |              |
| 70-74  | 802                             | 169           | 142           | 27           | 11                            | 16                       | 624           | 9                             |        |              |
| 75-79  | 455                             | 92            | 71            | 21           | 7                             | 14                       | 350           | 13                            |        |              |
| 80 años y más  | 465                             | 49            | 39            | 10           | 6                             | 4                        | 406           | 10                            |        |              |

| Región, provincia, zona de residencia y grupos de edades | Población de 10 años y más |                                 |               |              |              |                               |                          |              |                               |        |              |
|--|----------------------------|---------------------------------|---------------|--------------|--------------|-------------------------------|--------------------------|--------------|-------------------------------|--------|--------------|
|  | Total                      | Población económicamente activa |               |              |              |                               | No económicamente activa |              |                               |        |              |
|  |                            | Total                           | Ocupada       | Total        | Cesante      | Busca trabajo por primera vez | Total                    | Cesante      | Busca trabajo por primera vez | activa | especificada |
| <b>Provincia San Juan</b>                                | <b>186,475</b>             | <b>70,212</b>                   | <b>64,076</b> | <b>6,136</b> | <b>4,115</b> | <b>2,021</b>                  | <b>113,056</b>           | <b>3,207</b> |                               |        |              |
| 10-14  | 27,499                     | 1,981                           | 1,857         | 124          | 52           | 72                            | 24,542                   | 976          |                               |        |              |
| 15-19  | 26,234                     | 6,518                           | 5,796         | 722          | 320          | 402                           | 19,252                   | 464          |                               |        |              |
| 20-24  | 18,413                     | 8,656                           | 7,714         | 942          | 600          | 342                           | 9,493                    | 264          |                               |        |              |
| 25-29  | 14,807                     | 7,951                           | 7,244         | 707          | 520          | 187                           | 6,670                    | 186          |                               |        |              |
| 30-34  | 13,715                     | 7,712                           | 7,092         | 620          | 452          | 168                           | 5,823                    | 180          |                               |        |              |
| 35-39  | 13,068                     | 7,321                           | 6,718         | 603          | 448          | 155                           | 5,592                    | 155          |                               |        |              |
| 40-44  | 12,669                     | 6,986                           | 6,419         | 567          | 417          | 150                           | 5,513                    | 170          |                               |        |              |
| 45-49  | 11,367                     | 6,126                           | 5,635         | 491          | 369          | 122                           | 5,084                    | 157          |                               |        |              |
| 50-54  | 10,407                     | 5,196                           | 4,810         | 386          | 272          | 114                           | 5,108                    | 103          |                               |        |              |
| 55-59  | 9,507                      | 4,203                           | 3,861         | 342          | 254          | 88                            | 5,191                    | 113          |                               |        |              |
| 60-64  | 8,088                      | 2,969                           | 2,716         | 253          | 174          | 79                            | 5,006                    | 113          |                               |        |              |
| 65-69  | 6,681                      | 2,023                           | 1,853         | 170          | 110          | 60                            | 4,564                    | 94           |                               |        |              |
| 70-74  | 5,536                      | 1,313                           | 1,197         | 116          | 72           | 44                            | 4,130                    | 93           |                               |        |              |
| 75-79  | 3,977                      | 735                             | 673           | 62           | 40           | 22                            | 3,177                    | 65           |                               |        |              |
| 80 años y más  | 4,507                      | 522                             | 491           | 31           | 15           | 16                            | 3,911                    | 74           |                               |        |              |
| <b>Urbana</b>  | <b>112,550</b>             | <b>44,496</b>                   | <b>41,143</b> | <b>3,353</b> | <b>2,306</b> | <b>1,047</b>                  | <b>65,957</b>            | <b>2,097</b> |                               |        |              |
| 10-14  | 16,352                     | 960                             | 902           | 58           | 23           | 35                            | 14,788                   | 604          |                               |        |              |
| 15-19  | 15,793                     | 3,727                           | 3,285         | 442          | 188          | 254                           | 11,769                   | 297          |                               |        |              |
| 20-24  | 11,190                     | 5,296                           | 4,729         | 567          | 352          | 215                           | 5,721                    | 173          |                               |        |              |
| 25-29  | 9,221                      | 5,090                           | 4,680         | 410          | 313          | 97                            | 3,996                    | 135          |                               |        |              |
| 30-34  | 8,812                      | 5,226                           | 4,869         | 357          | 275          | 82                            | 3,451                    | 135          |                               |        |              |
| 35-39  | 8,095                      | 4,869                           | 4,535         | 334          | 261          | 83                            | 3,122                    | 104          |                               |        |              |
| 40-44  | 7,733                      | 4,633                           | 4,326         | 307          | 246          | 61                            | 2,983                    | 117          |                               |        |              |
| 45-49  | 7,131                      | 4,157                           | 3,916         | 241          | 182          | 59                            | 2,877                    | 97           |                               |        |              |
| 50-54  | 6,357                      | 3,458                           | 3,264         | 194          | 140          | 54                            | 2,834                    | 65           |                               |        |              |
| 55-59  | 5,550                      | 2,642                           | 2,482         | 160          | 130          | 30                            | 2,833                    | 75           |                               |        |              |
| 60-64  | 4,597                      | 1,794                           | 1,672         | 122          | 91           | 31                            | 2,733                    | 70           |                               |        |              |
| 65-69  | 3,761                      | 1,184                           | 1,104         | 80           | 52           | 28                            | 2,515                    | 62           |                               |        |              |
| 70-74  | 3,111                      | 757                             | 716           | 41           | 27           | 14                            | 2,295                    | 59           |                               |        |              |
| 75-79  | 2,279                      | 416                             | 389           | 27           | 21           | 6                             | 1,815                    | 48           |                               |        |              |
| 80 años y más  | 2,568                      | 287                             | 274           | 13           | 5            | 8                             | 2,225                    | 56           |                               |        |              |
| <b>Rural</b>   | <b>73,925</b>              | <b>25,716</b>                   | <b>22,933</b> | <b>2,783</b> | <b>1,809</b> | <b>974</b>                    | <b>47,099</b>            | <b>1,110</b> |                               |        |              |
| 10-14  | 11,147                     | 1,021                           | 955           | 66           | 29           | 37                            | 9,754                    | 372          |                               |        |              |
| 15-19  | 10,441                     | 2,791                           | 2,511         | 280          | 132          | 148                           | 7,483                    | 167          |                               |        |              |
| 20-24  | 7,223                      | 3,360                           | 2,985         | 375          | 248          | 127                           | 3,772                    | 91           |                               |        |              |
| 25-29  | 5,586                      | 2,861                           | 2,564         | 297          | 207          | 90                            | 2,674                    | 51           |                               |        |              |
| 30-34  | 4,903                      | 2,486                           | 2,223         | 263          | 177          | 86                            | 2,372                    | 45           |                               |        |              |
| 35-39  | 4,973                      | 2,452                           | 2,183         | 269          | 187          | 82                            | 2,470                    | 51           |                               |        |              |
| 40-44  | 4,936                      | 2,353                           | 2,093         | 260          | 171          | 89                            | 2,530                    | 53           |                               |        |              |
| 45-49  | 4,236                      | 1,969                           | 1,719         | 250          | 187          | 63                            | 2,207                    | 60           |                               |        |              |
| 50-54  | 4,050                      | 1,738                           | 1,546         | 192          | 132          | 60                            | 2,274                    | 38           |                               |        |              |
| 55-59  | 3,957                      | 1,561                           | 1,379         | 182          | 124          | 58                            | 2,358                    | 38           |                               |        |              |
| 60-64  | 3,491                      | 1,175                           | 1,044         | 131          | 83           | 48                            | 2,273                    | 43           |                               |        |              |
| 65-69  | 2,920                      | 839                             | 749           | 90           | 58           | 32                            | 2,049                    | 32           |                               |        |              |
| 70-74  | 2,425                      | 556                             | 481           | 75           | 45           | 30                            | 1,835                    | 34           |                               |        |              |
| 75-79  | 1,698                      | 319                             | 284           | 35           | 19           | 16                            | 1,362                    | 17           |                               |        |              |
| 80 años y más  | 1,939                      | 235                             | 217           | 18           | 10           | 8                             | 1,686                    | 18           |                               |        |              |

Cuadro 2, continuación...

| Región, provincia, zona de residencia y grupos de edades | Población de 10 años y más      |                |                |               |                               |                          |                |                               |        |              |
|--|---------------------------------|----------------|----------------|---------------|-------------------------------|--------------------------|----------------|-------------------------------|--------|--------------|
|  | Población económicamente activa |                |                |               |                               | No económicamente activa |                |                               |        |              |
|  | Total                           | Ocupada        | Total          | Cesante       | Busca trabajo por primera vez | Total                    | Cesante        | Busca trabajo por primera vez | activa | especificada |
| <b>Región Yuma</b>                                       | <b>483,416</b>                  | <b>231,503</b> | <b>213,018</b> | <b>18,485</b> | <b>14,665</b>                 | <b>3,820</b>             | <b>242,233</b> | <b>9,680</b>                  |        |              |
| 10-14  | 61,729                          | 2,945          | 2,679          | 266           | 94                            | 172                      | 55,742         | 3,042                         |        |              |
| 15-19  | 60,602                          | 15,977         | 13,669         | 2,308         | 1,259                         | 1,049                    | 43,220         | 1,405                         |        |              |
| 20-24  | 57,921                          | 33,864         | 30,443         | 3,421         | 2,578                         | 843                      | 23,112         | 945                           |        |              |
| 25-29  | 55,909                          | 37,336         | 34,291         | 3,045         | 2,561                         | 484                      | 17,752         | 821                           |        |              |
| 30-34  | 50,594                          | 34,305         | 31,769         | 2,536         | 2,196                         | 340                      | 15,646         | 643                           |        |              |
| 35-39  | 43,897                          | 29,580         | 27,621         | 1,959         | 1,724                         | 235                      | 13,759         | 558                           |        |              |
| 40-44  | 36,598                          | 23,909         | 22,381         | 1,528         | 1,344                         | 184                      | 12,206         | 483                           |        |              |
| 45-49  | 29,610                          | 18,067         | 16,870         | 1,197         | 1,055                         | 142                      | 11,156         | 387                           |        |              |
| 50-54  | 23,405                          | 13,431         | 12,571         | 860           | 747                           | 113                      | 9,643          | 331                           |        |              |
| 55-59  | 16,955                          | 8,444          | 7,887          | 557           | 472                           | 85                       | 8,253          | 258                           |        |              |
| 60-64  | 14,414                          | 5,982          | 5,622          | 360           | 281                           | 79                       | 8,207          | 225                           |        |              |
| 65-69  | 10,114                          | 3,326          | 3,106          | 220           | 177                           | 43                       | 6,605          | 183                           |        |              |
| 70-74  | 8,720                           | 2,240          | 2,117          | 123           | 103                           | 20                       | 6,334          | 146                           |        |              |
| 75-79  | 5,789                           | 1,108          | 1,054          | 54            | 34                            | 20                       | 4,581          | 100                           |        |              |
| 80 años y más  | 7,159                           | 989            | 938            | 51            | 40                            | 11                       | 6,017          | 153                           |        |              |
| <b>Urbana</b>  | <b>389,697</b>                  | <b>188,778</b> | <b>173,525</b> | <b>15,253</b> | <b>12,358</b>                 | <b>2,895</b>             | <b>192,940</b> | <b>7,979</b>                  |        |              |
| 10-14  | 49,959                          | 2,392          | 2,165          | 227           | 84                            | 143                      | 45,031         | 2,536                         |        |              |
| 15-19  | 49,754                          | 13,117         | 11,142         | 1,975         | 1,106                         | 869                      | 35,474         | 1,163                         |        |              |
| 20-24  | 47,120                          | 27,739         | 24,821         | 2,918         | 2,243                         | 675                      | 18,586         | 795                           |        |              |
| 25-29  | 45,880                          | 30,847         | 28,310         | 2,537         | 2,178                         | 359                      | 14,365         | 668                           |        |              |
| 30-34  | 41,840                          | 28,778         | 26,639         | 2,139         | 1,910                         | 229                      | 12,536         | 526                           |        |              |
| 35-39  | 36,293                          | 24,801         | 23,166         | 1,635         | 1,455                         | 180                      | 11,031         | 461                           |        |              |
| 40-44  | 29,985                          | 19,904         | 18,644         | 1,260         | 1,134                         | 126                      | 9,673          | 408                           |        |              |
| 45-49  | 23,968                          | 14,933         | 13,965         | 968           | 874                           | 94                       | 8,718          | 317                           |        |              |
| 50-54  | 18,319                          | 10,592         | 9,925          | 667           | 600                           | 67                       | 7,467          | 260                           |        |              |
| 55-59  | 13,160                          | 6,569          | 6,158          | 411           | 351                           | 60                       | 6,380          | 211                           |        |              |
| 60-64  | 10,544                          | 4,209          | 3,961          | 248           | 203                           | 45                       | 6,147          | 188                           |        |              |
| 65-69  | 7,329                           | 2,189          | 2,050          | 139           | 115                           | 24                       | 4,996          | 144                           |        |              |
| 70-74  | 6,162                           | 1,385          | 1,313          | 72            | 64                            | 8                        | 4,671          | 106                           |        |              |
| 75-79  | 4,203                           | 691            | 662            | 29            | 18                            | 11                       | 3,432          | 80                            |        |              |
| 80 años y más  | 5,181                           | 632            | 604            | 28            | 23                            | 5                        | 4,433          | 116                           |        |              |
| <b>Rural</b>   | <b>93,719</b>                   | <b>42,725</b>  | <b>39,493</b>  | <b>3,232</b>  | <b>2,307</b>                  | <b>925</b>               | <b>49,293</b>  | <b>1,701</b>                  |        |              |
| 10-14  | 11,770                          | 553            | 514            | 39            | 10                            | 29                       | 10,711         | 506                           |        |              |
| 15-19  | 10,848                          | 2,860          | 2,527          | 333           | 153                           | 180                      | 7,746          | 242                           |        |              |
| 20-24  | 10,801                          | 6,125          | 5,622          | 503           | 335                           | 168                      | 4,526          | 150                           |        |              |
| 25-29  | 10,029                          | 6,489          | 5,981          | 508           | 383                           | 125                      | 3,387          | 153                           |        |              |
| 30-34  | 8,754                           | 5,527          | 5,130          | 397           | 286                           | 111                      | 3,110          | 117                           |        |              |
| 35-39  | 7,604                           | 4,779          | 4,455          | 324           | 269                           | 55                       | 2,728          | 97                            |        |              |
| 40-44  | 6,613                           | 4,005          | 3,737          | 268           | 210                           | 58                       | 2,533          | 75                            |        |              |
| 45-49  | 5,642                           | 3,134          | 2,905          | 229           | 181                           | 48                       | 2,438          | 70                            |        |              |
| 50-54  | 5,086                           | 2,839          | 2,646          | 193           | 147                           | 46                       | 2,176          | 71                            |        |              |
| 55-59  | 3,795                           | 1,875          | 1,729          | 146           | 121                           | 25                       | 1,873          | 47                            |        |              |
| 60-64  | 3,870                           | 1,773          | 1,661          | 112           | 78                            | 34                       | 2,060          | 37                            |        |              |
| 65-69  | 2,785                           | 1,137          | 1,056          | 81            | 62                            | 19                       | 1,609          | 39                            |        |              |
| 70-74  | 2,588                           | 855            | 804            | 51            | 39                            | 12                       | 1,663          | 40                            |        |              |
| 75-79  | 1,586                           | 417            | 392            | 25            | 16                            | 9                        | 1,149          | 20                            |        |              |
| 80 años y más  | 1,978                           | 357            | 334            | 23            | 17                            | 6                        | 1,584          | 37                            |        |              |

| Región, provincia, zona de residencia y grupos de edades | Población de 10 años y más |                                 |               |              |              |                               |                          |            |                               |        |              |
|--|----------------------------|---------------------------------|---------------|--------------|--------------|-------------------------------|--------------------------|------------|-------------------------------|--------|--------------|
|  | Total                      | Población económicamente activa |               |              |              |                               | No económicamente activa |            |                               |        |              |
|  |                            | Total                           | Ocupada       | Total        | Cesante      | Busca trabajo por primera vez | Total                    | Cesante    | Busca trabajo por primera vez | activa | especificada |
| <b>Provincia El Seibo</b>                                | <b>69,768</b>              | <b>28,814</b>                   | <b>26,200</b> | <b>2,614</b> | <b>1,956</b> | <b>658</b>                    | <b>40,062</b>            | <b>892</b> |                               |        |              |
| 10-14  | 9,746                      | 495                             | 460           | 35           | 13           | 22                            | 8,980                    | 271        |                               |        |              |
| 15-19  | 9,526                      | 2,292                           | 2,011         | 281          | 142          | 139                           | 7,095                    | 139        |                               |        |              |
| 20-24  | 7,462                      | 3,911                           | 3,512         | 399          | 262          | 137                           | 3,465                    | 86         |                               |        |              |
| 25-29  | 6,229                      | 3,756                           | 3,432         | 324          | 256          | 68                            | 2,416                    | 57         |                               |        |              |
| 30-34  | 5,524                      | 3,313                           | 3,021         | 292          | 229          | 63                            | 2,139                    | 72         |                               |        |              |
| 35-39  | 4,998                      | 3,040                           | 2,766         | 274          | 223          | 51                            | 1,921                    | 37         |                               |        |              |
| 40-44  | 4,626                      | 2,700                           | 2,498         | 202          | 166          | 36                            | 1,887                    | 39         |                               |        |              |
| 45-49  | 4,312                      | 2,385                           | 2,176         | 209          | 175          | 34                            | 1,898                    | 29         |                               |        |              |
| 50-54  | 3,863                      | 2,109                           | 1,933         | 176          | 141          | 35                            | 1,721                    | 33         |                               |        |              |
| 55-59  | 3,100                      | 1,507                           | 1,354         | 153          | 128          | 25                            | 1,566                    | 27         |                               |        |              |
| 60-64  | 2,970                      | 1,301                           | 1,199         | 102          | 79           | 23                            | 1,651                    | 18         |                               |        |              |
| 65-69  | 2,291                      | 855                             | 777           | 78           | 69           | 9                             | 1,412                    | 24         |                               |        |              |
| 70-74  | 2,023                      | 550                             | 497           | 53           | 47           | 6                             | 1,454                    | 19         |                               |        |              |
| 75-79  | 1,392                      | 337                             | 318           | 19           | 12           | 7                             | 1,044                    | 11         |                               |        |              |
| 80 años y más  | 1,706                      | 263                             | 246           | 17           | 14           | 3                             | 1,413                    | 30         |                               |        |              |
| <b>Urbana</b>  | <b>35,939</b>              | <b>15,301</b>                   | <b>14,043</b> | <b>1,258</b> | <b>965</b>   | <b>293</b>                    | <b>20,262</b>            | <b>376</b> |                               |        |              |
| 10-14  | 5,068                      | 225                             | 207           | 18           | 9            | 9                             | 4,729                    | 114        |                               |        |              |
| 15-19  | 5,259                      | 1,175                           | 1,030         | 145          | 71           | 74                            | 4,031                    | 53         |                               |        |              |
| 20-24  | 3,910                      | 2,050                           | 1,843         | 207          | 141          | 66                            | 1,817                    | 43         |                               |        |              |
| 25-29  | 3,269                      | 2,037                           | 1,868         | 169          | 138          | 31                            | 1,204                    | 28         |                               |        |              |
| 30-34  | 2,905                      | 1,893                           | 1,738         | 155          | 136          | 19                            | 988                      | 24         |                               |        |              |
| 35-39  | 2,728                      | 1,775                           | 1,644         | 131          | 108          | 23                            | 937                      | 16         |                               |        |              |
| 40-44  | 2,478                      | 1,551                           | 1,461         | 90           | 75           | 15                            | 908                      | 19         |                               |        |              |
| 45-49  | 2,213                      | 1,357                           | 1,248         | 109          | 97           | 12                            | 846                      | 10         |                               |        |              |
| 50-54  | 1,923                      | 1,103                           | 1,027         | 76           | 61           | 15                            | 805                      | 15         |                               |        |              |
| 55-59  | 1,520                      | 758                             | 696           | 62           | 48           | 14                            | 748                      | 14         |                               |        |              |
| 60-64  | 1,321                      | 585                             | 543           | 42           | 35           | 7                             | 730                      | 6          |                               |        |              |
| 65-69  | 1,020                      | 359                             | 329           | 30           | 27           | 3                             | 651                      | 10         |                               |        |              |
| 70-74  | 852                        | 197                             | 183           | 14           | 14           | 0                             | 650                      | 5          |                               |        |              |
| 75-79  | 640                        | 134                             | 129           | 5            | 2            | 3                             | 499                      | 7          |                               |        |              |
| 80 años y más  | 833                        | 102                             | 97            | 5            | 3            | 2                             | 719                      | 12         |                               |        |              |
| <b>Rural</b>   | <b>33,829</b>              | <b>13,513</b>                   | <b>12,157</b> | <b>1,356</b> | <b>991</b>   | <b>365</b>                    | <b>19,800</b>            | <b>516</b> |                               |        |              |
| 10-14  | 4,678                      | 270                             | 253           | 17           | 4            | 13                            | 4,251                    | 157        |                               |        |              |
| 15-19  | 4,267                      | 1,117                           | 981           | 136          | 71           | 65                            | 3,064                    | 86         |                               |        |              |
| 20-24  | 3,552                      | 1,861                           | 1,669         | 192          | 121          | 71                            | 1,648                    | 43         |                               |        |              |
| 25-29  | 2,960                      | 1,719                           | 1,564         | 155          | 118          | 37                            | 1,212                    | 29         |                               |        |              |
| 30-34  | 2,619                      | 1,420                           | 1,283         | 137          | 93           | 44                            | 1,151                    | 48         |                               |        |              |
| 35-39  | 2,270                      | 1,265                           | 1,122         | 143          | 115          | 28                            | 984                      | 21         |                               |        |              |
| 40-44  | 2,148                      | 1,149                           | 1,037         | 112          | 91           | 21                            | 979                      | 20         |                               |        |              |
| 45-49  | 2,099                      | 1,028                           | 928           | 100          | 78           | 22                            | 1,052                    | 19         |                               |        |              |
| 50-54  | 1,940                      | 1,006                           | 906           | 100          | 80           | 20                            | 916                      | 18         |                               |        |              |
| 55-59  | 1,580                      | 749                             | 658           | 91           | 80           | 11                            | 818                      | 13         |                               |        |              |
| 60-64  | 1,649                      | 716                             | 656           | 60           | 44           | 16                            | 921                      | 12         |                               |        |              |
| 65-69  | 1,271                      | 496                             | 448           | 48           | 42           | 6                             | 761                      | 14         |                               |        |              |
| 70-74  | 1,171                      | 353                             | 314           | 39           | 33           | 6                             | 804                      | 14         |                               |        |              |
| 75-79  | 752                        | 203                             | 189           | 14           | 10           | 4                             | 545                      | 4          |                               |        |              |
| 80 años y más  | 873                        | 161                             | 149           | 12           | 11           | 1                             | 694                      | 18         |                               |        |              |

| Región, provincia, zona de residencia y grupos de edades | Población de 10 años y más |                                 |                |              |                               |              |                          |                               |       |                                |  |
|--|----------------------------|---------------------------------|----------------|--------------|-------------------------------|--------------|--------------------------|-------------------------------|-------|--------------------------------|--|
|  | Total                      | Población económicamente activa |                |              |                               |              | No económicamente activa |                               |       |                                |  |
|  |                            | Total                           | Ocupada        | Cesante      | Busca trabajo por primera vez | Total        | Cesante                  | Busca trabajo por primera vez | Total | Actividad no bien especificada |  |
| <b>Provincia La Altagracia</b>                           | <b>218,699</b>             | <b>114,307</b>                  | <b>105,139</b> | <b>9,168</b> | <b>7,326</b>                  | <b>1,842</b> | <b>99,760</b>            | <b>4,632</b>                  |       |                                |  |
| 10-14  | 25,449                     | 1,450                           | 1,323          | 127          | 46                            | 81           | 22,494                   | 1,505                         |       |                                |  |
| 15-19  | 24,664                     | 7,534                           | 6,444          | 1,090        | 638                           | 452          | 16,514                   | 616                           |       |                                |  |
| 20-24  | 27,910                     | 17,333                          | 15,622         | 1,711        | 1,332                         | 379          | 10,100                   | 477                           |       |                                |  |
| 25-29  | 29,407                     | 20,454                          | 18,749         | 1,705        | 1,433                         | 272          | 8,496                    | 457                           |       |                                |  |
| 30-34  | 26,452                     | 18,623                          | 17,295         | 1,328        | 1,140                         | 188          | 7,485                    | 344                           |       |                                |  |
| 35-39  | 21,913                     | 15,340                          | 14,320         | 1,020        | 900                           | 120          | 6,289                    | 284                           |       |                                |  |
| 40-44  | 17,003                     | 11,587                          | 10,817         | 770          | 672                           | 98           | 5,187                    | 229                           |       |                                |  |
| 45-49  | 12,658                     | 8,060                           | 7,527          | 533          | 465                           | 68           | 4,421                    | 177                           |       |                                |  |
| 50-54  | 9,386                      | 5,438                           | 5,099          | 339          | 285                           | 54           | 3,805                    | 143                           |       |                                |  |
| 55-59  | 6,591                      | 3,263                           | 3,046          | 217          | 180                           | 37           | 3,237                    | 91                            |       |                                |  |
| 60-64  | 5,526                      | 2,256                           | 2,109          | 147          | 109                           | 38           | 3,184                    | 86                            |       |                                |  |
| 65-69  | 3,716                      | 1,254                           | 1,158          | 96           | 66                            | 30           | 2,392                    | 70                            |       |                                |  |
| 70-74  | 3,218                      | 895                             | 858            | 37           | 27                            | 10           | 2,272                    | 51                            |       |                                |  |
| 75-79  | 2,124                      | 419                             | 394            | 25           | 16                            | 9            | 1,665                    | 40                            |       |                                |  |
| 80 años y más  | 2,682                      | 401                             | 378            | 23           | 17                            | 6            | 2,219                    | 62                            |       |                                |  |
| <b>Urbana</b>  | <b>169,911</b>             | <b>90,122</b>                   | <b>82,656</b>  | <b>7,466</b> | <b>6,103</b>                  | <b>1,363</b> | <b>76,186</b>            | <b>3,603</b>                  |       |                                |  |
| 10-14  | 19,913                     | 1,198                           | 1,092          | 106          | 40                            | 66           | 17,516                   | 1,199                         |       |                                |  |
| 15-19  | 19,506                     | 6,043                           | 5,121          | 922          | 558                           | 364          | 12,984                   | 479                           |       |                                |  |
| 20-24  | 22,061                     | 13,862                          | 12,431         | 1,431        | 1,132                         | 299          | 7,813                    | 386                           |       |                                |  |
| 25-29  | 23,450                     | 16,397                          | 15,015         | 1,382        | 1,188                         | 194          | 6,709                    | 344                           |       |                                |  |
| 30-34  | 21,156                     | 15,042                          | 13,954         | 1,088        | 960                           | 128          | 5,833                    | 281                           |       |                                |  |
| 35-39  | 17,319                     | 12,265                          | 11,413         | 852          | 759                           | 93           | 4,837                    | 217                           |       |                                |  |
| 40-44  | 13,322                     | 9,219                           | 8,591          | 628          | 562                           | 66           | 3,920                    | 183                           |       |                                |  |
| 45-49  | 9,783                      | 6,354                           | 5,937          | 417          | 369                           | 48           | 3,296                    | 133                           |       |                                |  |
| 50-54  | 6,869                      | 4,014                           | 3,759          | 255          | 225                           | 30           | 2,758                    | 97                            |       |                                |  |
| 55-59  | 4,813                      | 2,388                           | 2,223          | 165          | 140                           | 25           | 2,360                    | 65                            |       |                                |  |
| 60-64  | 3,836                      | 1,513                           | 1,414          | 99           | 78                            | 21           | 2,259                    | 64                            |       |                                |  |
| 65-69  | 2,526                      | 787                             | 721            | 66           | 48                            | 18           | 1,687                    | 52                            |       |                                |  |
| 70-74  | 2,162                      | 531                             | 505            | 26           | 21                            | 5            | 1,601                    | 30                            |       |                                |  |
| 75-79  | 1,442                      | 263                             | 246            | 17           | 12                            | 5            | 1,150                    | 29                            |       |                                |  |
| 80 años y más  | 1,753                      | 246                             | 234            | 12           | 11                            | 1            | 1,463                    | 44                            |       |                                |  |
| <b>Rural</b>   | <b>48,788</b>              | <b>24,185</b>                   | <b>22,483</b>  | <b>1,702</b> | <b>1,223</b>                  | <b>479</b>   | <b>23,574</b>            | <b>1,029</b>                  |       |                                |  |
| 10-14  | 5,536                      | 252                             | 231            | 21           | 6                             | 15           | 4,978                    | 306                           |       |                                |  |
| 15-19  | 5,158                      | 1,491                           | 1,323          | 168          | 80                            | 88           | 3,530                    | 137                           |       |                                |  |
| 20-24  | 5,849                      | 3,471                           | 3,191          | 280          | 200                           | 80           | 2,287                    | 91                            |       |                                |  |
| 25-29  | 5,957                      | 4,057                           | 3,734          | 323          | 245                           | 78           | 1,787                    | 113                           |       |                                |  |
| 30-34  | 5,296                      | 3,581                           | 3,341          | 240          | 180                           | 60           | 1,652                    | 63                            |       |                                |  |
| 35-39  | 4,594                      | 3,075                           | 2,907          | 168          | 141                           | 27           | 1,452                    | 67                            |       |                                |  |
| 40-44  | 3,681                      | 2,368                           | 2,226          | 142          | 110                           | 32           | 1,267                    | 46                            |       |                                |  |
| 45-49  | 2,875                      | 1,706                           | 1,590          | 116          | 96                            | 20           | 1,125                    | 44                            |       |                                |  |
| 50-54  | 2,517                      | 1,424                           | 1,340          | 84           | 60                            | 24           | 1,047                    | 46                            |       |                                |  |
| 55-59  | 1,778                      | 875                             | 823            | 52           | 40                            | 12           | 877                      | 26                            |       |                                |  |
| 60-64  | 1,690                      | 743                             | 695            | 48           | 31                            | 17           | 925                      | 22                            |       |                                |  |
| 65-69  | 1,190                      | 467                             | 437            | 30           | 18                            | 12           | 705                      | 18                            |       |                                |  |
| 70-74  | 1,056                      | 364                             | 353            | 11           | 6                             | 5            | 671                      | 21                            |       |                                |  |
| 75-79  | 682                        | 156                             | 148            | 8            | 4                             | 4            | 515                      | 11                            |       |                                |  |
| 80 años y más  | 929                        | 155                             | 144            | 11           | 6                             | 5            | 756                      | 18                            |       |                                |  |

| Región, provincia, zona de residencia y grupos de edades | Población de 10 años y más |                                 |               |              |              |                               |                          |              |                               |        |              |
|--|----------------------------|---------------------------------|---------------|--------------|--------------|-------------------------------|--------------------------|--------------|-------------------------------|--------|--------------|
|  | Total                      | Población económicamente activa |               |              |              |                               | No económicamente activa |              |                               |        |              |
|  |                            | Total                           | Ocupada       | Total        | Cesante      | Busca trabajo por primera vez | Total                    | Cesante      | Busca trabajo por primera vez | activa | especificada |
| <b>Provincia La Romana</b>                               | <b>194,949</b>             | <b>88,382</b>                   | <b>81,679</b> | <b>6,703</b> | <b>5,383</b> | <b>1,320</b>                  | <b>102,411</b>           | <b>4,156</b> |                               |        |              |
| 10-14  | 26,534                     | 1,000                           | 896           | 104          | 35           | 69                            | 24,268                   | 1,266        |                               |        |              |
| 15-19  | 26,412                     | 6,151                           | 5,214         | 937          | 479          | 458                           | 19,611                   | 650          |                               |        |              |
| 20-24  | 22,549                     | 12,620                          | 11,309        | 1,311        | 984          | 327                           | 9,547                    | 382          |                               |        |              |
| 25-29  | 20,273                     | 13,126                          | 12,110        | 1,016        | 872          | 144                           | 6,840                    | 307          |                               |        |              |
| 30-34  | 18,618                     | 12,369                          | 11,453        | 916          | 827          | 89                            | 6,022                    | 227          |                               |        |              |
| 35-39  | 16,986                     | 11,200                          | 10,535        | 665          | 601          | 64                            | 5,549                    | 237          |                               |        |              |
| 40-44  | 14,969                     | 9,622                           | 9,066         | 556          | 506          | 50                            | 5,132                    | 215          |                               |        |              |
| 45-49  | 12,640                     | 7,622                           | 7,167         | 455          | 415          | 40                            | 4,837                    | 181          |                               |        |              |
| 50-54  | 10,156                     | 5,884                           | 5,539         | 345          | 321          | 24                            | 4,117                    | 155          |                               |        |              |
| 55-59  | 7,264                      | 3,674                           | 3,487         | 187          | 164          | 23                            | 3,450                    | 140          |                               |        |              |
| 60-64  | 5,918                      | 2,425                           | 2,314         | 111          | 93           | 18                            | 3,372                    | 121          |                               |        |              |
| 65-69  | 4,107                      | 1,217                           | 1,171         | 46           | 42           | 4                             | 2,801                    | 89           |                               |        |              |
| 70-74  | 3,479                      | 795                             | 762           | 33           | 29           | 4                             | 2,608                    | 76           |                               |        |              |
| 75-79  | 2,273                      | 352                             | 342           | 10           | 6            | 4                             | 1,872                    | 49           |                               |        |              |
| 80 años y más  | 2,771                      | 325                             | 314           | 11           | 9            | 2                             | 2,385                    | 61           |                               |        |              |
| <b>Urbana</b>  | <b>183,847</b>             | <b>83,355</b>                   | <b>76,826</b> | <b>6,529</b> | <b>5,290</b> | <b>1,239</b>                  | <b>96,492</b>            | <b>4,000</b> |                               |        |              |
| 10-14  | 24,978                     | 969                             | 866           | 103          | 35           | 68                            | 22,786                   | 1,223        |                               |        |              |
| 15-19  | 24,989                     | 5,899                           | 4,991         | 908          | 477          | 431                           | 18,459                   | 631          |                               |        |              |
| 20-24  | 21,149                     | 11,827                          | 10,547        | 1,280        | 970          | 310                           | 8,956                    | 366          |                               |        |              |
| 25-29  | 19,161                     | 12,413                          | 11,427        | 986          | 852          | 134                           | 6,452                    | 296          |                               |        |              |
| 30-34  | 17,779                     | 11,843                          | 10,947        | 896          | 814          | 82                            | 5,715                    | 221          |                               |        |              |
| 35-39  | 16,246                     | 10,761                          | 10,109        | 652          | 588          | 64                            | 5,257                    | 228          |                               |        |              |
| 40-44  | 14,185                     | 9,134                           | 8,592         | 542          | 497          | 45                            | 4,845                    | 206          |                               |        |              |
| 45-49  | 11,972                     | 7,222                           | 6,780         | 442          | 408          | 34                            | 4,576                    | 174          |                               |        |              |
| 50-54  | 9,527                      | 5,475                           | 5,139         | 336          | 314          | 22                            | 3,904                    | 148          |                               |        |              |
| 55-59  | 5,387                      | 3,423                           | 3,239         | 184          | 163          | 21                            | 3,272                    | 132          |                               |        |              |
| 60-64  | 3,783                      | 2,111                           | 2,004         | 107          | 90           | 17                            | 3,158                    | 118          |                               |        |              |
| 65-69  | 3,148                      | 1,043                           | 1,000         | 43           | 40           | 3                             | 2,658                    | 82           |                               |        |              |
| 70-74  | 2,121                      | 657                             | 625           | 32           | 29           | 3                             | 2,420                    | 71           |                               |        |              |
| 75-79  | 2,595                      | 284                             | 273           | 11           | 9            | 3                             | 1,783                    | 44           |                               |        |              |
| 80 años y más  | 11,102                     | 5,027                           | 4,853         | 174          | 93           | 81                            | 5,919                    | 156          |                               |        |              |
| <b>Rural</b>   | <b>11,102</b>              | <b>5,027</b>                    | <b>4,853</b>  | <b>174</b>   | <b>93</b>    | <b>81</b>                     | <b>5,919</b>             | <b>156</b>   |                               |        |              |
| 10-14  | 1,556                      | 31                              | 30            | 1            | 0            | 1                             | 1,482                    | 43           |                               |        |              |
| 15-19  | 1,423                      | 252                             | 223           | 29           | 2            | 27                            | 1,152                    | 19           |                               |        |              |
| 20-24  | 1,400                      | 793                             | 762           | 31           | 14           | 17                            | 591                      | 16           |                               |        |              |
| 25-29  | 1,112                      | 713                             | 683           | 30           | 20           | 10                            | 388                      | 11           |                               |        |              |
| 30-34  | 839                        | 526                             | 506           | 20           | 13           | 7                             | 307                      | 6            |                               |        |              |
| 35-39  | 740                        | 439                             | 426           | 13           | 13           | 0                             | 292                      | 9            |                               |        |              |
| 40-44  | 784                        | 488                             | 474           | 14           | 9            | 5                             | 287                      | 9            |                               |        |              |
| 45-49  | 668                        | 400                             | 387           | 13           | 7            | 6                             | 261                      | 7            |                               |        |              |
| 50-54  | 629                        | 409                             | 400           | 9            | 7            | 2                             | 213                      | 7            |                               |        |              |
| 55-59  | 437                        | 251                             | 248           | 3            | 1            | 2                             | 178                      | 8            |                               |        |              |
| 60-64  | 531                        | 314                             | 310           | 4            | 3            | 1                             | 214                      | 3            |                               |        |              |
| 65-69  | 324                        | 174                             | 171           | 3            | 2            | 1                             | 143                      | 7            |                               |        |              |
| 70-74  | 331                        | 138                             | 137           | 1            | 0            | 1                             | 188                      | 5            |                               |        |              |
| 75-79  | 152                        | 58                              | 55            | 3            | 2            | 1                             | 89                       | 5            |                               |        |              |
| 80 años y más  | 176                        | 41                              | 41            | 0            | 0            | 0                             | 134                      | 1            |                               |        |              |

Cuadro 2, continuación...

| Región, provincia, zona de residencia y grupos de edades | Población de 10 años y más |                                 |               |               |              |                               |                          |         |                               |        |              |
|--|----------------------------|---------------------------------|---------------|---------------|--------------|-------------------------------|--------------------------|---------|-------------------------------|--------|--------------|
|  | Total                      | Población económicamente activa |               |               |              |                               | No económicamente activa |         |                               |        |              |
|  |                            | Total                           | Ocupada       | Total         | Cesante      | Busca trabajo por primera vez | Total                    | Cesante | Busca trabajo por primera vez | activa | especificada |
| <b>Región Higuano</b>                                    | <b>447,205</b>             | <b>168,333</b>                  | <b>14,648</b> | <b>11,222</b> | <b>3,426</b> | <b>255,574</b>                | <b>8,650</b>             |         |                               |        |              |
| 10-14  | 62,670                     | 2,299                           | 164           | 52            | 112          | 57,508                        | 2,699                    |         |                               |        |              |
| 15-19  | 63,233                     | 11,308                          | 1,587         | 751           | 836          | 48,922                        | 1,416                    |         |                               |        |              |
| 20-24  | 50,825                     | 22,233                          | 2,612         | 1,839         | 773          | 25,243                        | 737                      |         |                               |        |              |
| 25-29  | 41,563                     | 22,706                          | 2,017         | 1,601         | 416          | 16,263                        | 577                      |         |                               |        |              |
| 30-34  | 37,055                     | 21,370                          | 1,686         | 1,442         | 244          | 13,541                        | 458                      |         |                               |        |              |
| 35-39  | 35,191                     | 20,514                          | 1,466         | 1,246         | 220          | 12,794                        | 417                      |         |                               |        |              |
| 40-44  | 32,813                     | 18,743                          | 1,344         | 1,157         | 187          | 12,298                        | 428                      |         |                               |        |              |
| 45-49  | 29,358                     | 16,111                          | 1,160         | 991           | 169          | 11,725                        | 362                      |         |                               |        |              |
| 50-54  | 23,614                     | 11,679                          | 877           | 729           | 148          | 10,753                        | 305                      |         |                               |        |              |
| 55-59  | 17,860                     | 7,821                           | 639           | 528           | 111          | 9,098                         | 302                      |         |                               |        |              |
| 60-64  | 15,774                     | 5,685                           | 486           | 410           | 76           | 9,352                         | 251                      |         |                               |        |              |
| 65-69  | 11,610                     | 3,311                           | 297           | 234           | 63           | 7,821                         | 181                      |         |                               |        |              |
| 70-74  | 10,077                     | 2,323                           | 157           | 123           | 34           | 7,392                         | 205                      |         |                               |        |              |
| 75-79  | 6,581                      | 1,225                           | 85            | 63            | 22           | 5,223                         | 133                      |         |                               |        |              |
| 80 años y más  | 8,981                      | 1,090                           | 71            | 56            | 15           | 7,641                         | 179                      |         |                               |        |              |
| <b>Urbana</b>  | <b>320,548</b>             | <b>123,806</b>                  | <b>10,247</b> | <b>8,009</b>  | <b>2,238</b> | <b>180,246</b>                | <b>6,249</b>             |         |                               |        |              |
| 10-14  | 43,255                     | 1,525                           | 114           | 41            | 73           | 39,664                        | 1,952                    |         |                               |        |              |
| 15-19  | 45,611                     | 7,953                           | 1,150         | 544           | 606          | 35,468                        | 1,040                    |         |                               |        |              |
| 20-24  | 37,442                     | 16,395                          | 1,912         | 1,363         | 549          | 18,603                        | 532                      |         |                               |        |              |
| 25-29  | 30,025                     | 16,701                          | 1,457         | 1,188         | 269          | 11,461                        | 406                      |         |                               |        |              |
| 30-34  | 27,075                     | 16,028                          | 1,210         | 1,065         | 145          | 9,518                         | 319                      |         |                               |        |              |
| 35-39  | 26,017                     | 15,589                          | 1,069         | 929           | 140          | 9,046                         | 313                      |         |                               |        |              |
| 40-44  | 24,442                     | 14,441                          | 968           | 864           | 104          | 8,705                         | 328                      |         |                               |        |              |
| 45-49  | 21,654                     | 12,392                          | 801           | 697           | 104          | 8,195                         | 266                      |         |                               |        |              |
| 50-54  | 16,930                     | 9,121                           | 596           | 509           | 87           | 7,596                         | 213                      |         |                               |        |              |
| 55-59  | 12,561                     | 5,621                           | 388           | 328           | 60           | 6,339                         | 213                      |         |                               |        |              |
| 60-64  | 10,722                     | 3,810                           | 293           | 255           | 38           | 6,451                         | 168                      |         |                               |        |              |
| 65-69  | 7,714                      | 2,109                           | 158           | 126           | 32           | 5,313                         | 134                      |         |                               |        |              |
| 70-74  | 6,616                      | 1,409                           | 67            | 55            | 12           | 4,987                         | 153                      |         |                               |        |              |
| 75-79  | 4,435                      | 651                             | 32            | 22            | 10           | 3,667                         | 85                       |         |                               |        |              |
| 80 años y más  | 6,049                      | 657                             | 32            | 23            | 9            | 5,233                         | 127                      |         |                               |        |              |
| <b>Rural</b>   | <b>126,657</b>             | <b>44,527</b>                   | <b>4,401</b>  | <b>3,213</b>  | <b>1,188</b> | <b>75,328</b>                 | <b>2,401</b>             |         |                               |        |              |
| 10-14  | 19,415                     | 774                             | 50            | 11            | 39           | 17,844                        | 747                      |         |                               |        |              |
| 15-19  | 17,622                     | 3,355                           | 437           | 207           | 230          | 13,454                        | 376                      |         |                               |        |              |
| 20-24  | 13,383                     | 5,838                           | 700           | 476           | 224          | 6,640                         | 205                      |         |                               |        |              |
| 25-29  | 11,538                     | 6,005                           | 560           | 413           | 147          | 4,802                         | 171                      |         |                               |        |              |
| 30-34  | 9,980                      | 5,342                           | 476           | 377           | 99           | 4,023                         | 139                      |         |                               |        |              |
| 35-39  | 9,174                      | 4,925                           | 397           | 317           | 80           | 3,748                         | 104                      |         |                               |        |              |
| 40-44  | 8,371                      | 4,302                           | 376           | 293           | 83           | 3,593                         | 100                      |         |                               |        |              |
| 45-49  | 7,704                      | 3,719                           | 359           | 294           | 65           | 3,530                         | 96                       |         |                               |        |              |
| 50-54  | 6,684                      | 3,154                           | 281           | 220           | 61           | 3,157                         | 92                       |         |                               |        |              |
| 55-59  | 5,299                      | 2,200                           | 251           | 200           | 51           | 2,759                         | 89                       |         |                               |        |              |
| 60-64  | 5,052                      | 1,875                           | 193           | 155           | 38           | 2,901                         | 83                       |         |                               |        |              |
| 65-69  | 3,896                      | 1,341                           | 139           | 108           | 31           | 2,508                         | 47                       |         |                               |        |              |
| 70-74  | 3,461                      | 914                             | 90            | 68            | 22           | 2,405                         | 52                       |         |                               |        |              |
| 75-79  | 2,146                      | 489                             | 53            | 41            | 12           | 1,556                         | 48                       |         |                               |        |              |
| 80 años y más  | 2,932                      | 433                             | 39            | 33            | 6            | 2,408                         | 52                       |         |                               |        |              |

| Región, provincia, zona de residencia y grupos de edades | Población de 10 años y más |                                 |               |              |              |                               |                          |              |                               |        |              |
|--|----------------------------|---------------------------------|---------------|--------------|--------------|-------------------------------|--------------------------|--------------|-------------------------------|--------|--------------|
|  | Total                      | Población económicamente activa |               |              |              |                               | No económicamente activa |              |                               |        |              |
|  |                            | Total                           | Ocupada       | Total        | Cesante      | Busca trabajo por primera vez | Total                    | Cesante      | Busca trabajo por primera vez | activa | especificada |
| <b>Provincia San Pedro de Macorís</b>                    | <b>232,199</b>             | <b>97,598</b>                   | <b>89,995</b> | <b>7,603</b> | <b>5,921</b> | <b>1,682</b>                  | <b>129,535</b>           | <b>5,066</b> |                               |        |              |
| 10-14  | 30,933                     | 944                             | 870           | 74           | 25           | 49                            | 28,385                   | 1,604        |                               |        |              |
| 15-19  | 32,823                     | 6,002                           | 5,167         | 835          | 365          | 470                           | 25,966                   | 855          |                               |        |              |
| 20-24  | 27,765                     | 13,606                          | 12,114        | 1,492        | 1,043        | 449                           | 13,723                   | 436          |                               |        |              |
| 25-29  | 22,512                     | 13,764                          | 12,641        | 1,123        | 911          | 212                           | 8,420                    | 328          |                               |        |              |
| 30-34  | 19,932                     | 12,715                          | 11,778        | 937          | 823          | 114                           | 6,941                    | 276          |                               |        |              |
| 35-39  | 19,459                     | 12,560                          | 11,775        | 785          | 680          | 105                           | 6,654                    | 245          |                               |        |              |
| 40-44  | 17,947                     | 11,334                          | 10,634        | 700          | 633          | 67                            | 6,352                    | 261          |                               |        |              |
| 45-49  | 15,767                     | 9,540                           | 8,962         | 578          | 502          | 76                            | 6,002                    | 225          |                               |        |              |
| 50-54  | 12,251                     | 6,648                           | 6,250         | 398          | 341          | 57                            | 5,419                    | 184          |                               |        |              |
| 55-59  | 8,800                      | 4,225                           | 3,967         | 258          | 231          | 27                            | 4,413                    | 162          |                               |        |              |
| 60-64  | 7,399                      | 2,854                           | 2,655         | 199          | 180          | 19                            | 4,414                    | 131          |                               |        |              |
| 65-69  | 5,214                      | 1,534                           | 1,416         | 118          | 98           | 20                            | 3,585                    | 95           |                               |        |              |
| 70-74  | 4,481                      | 982                             | 920           | 62           | 52           | 10                            | 3,391                    | 108          |                               |        |              |
| 75-79  | 2,971                      | 462                             | 437           | 25           | 21           | 4                             | 2,443                    | 66           |                               |        |              |
| 80 años y más  | 3,945                      | 428                             | 409           | 19           | 16           | 3                             | 3,427                    | 90           |                               |        |              |
| <b>Urbana</b>  | <b>196,368</b>             | <b>82,896</b>                   | <b>76,693</b> | <b>6,203</b> | <b>4,908</b> | <b>1,295</b>                  | <b>109,105</b>           | <b>4,367</b> |                               |        |              |
| 10-14  | 25,721                     | 785                             | 724           | 61           | 23           | 38                            | 23,553                   | 1,383        |                               |        |              |
| 15-19  | 27,864                     | 5,088                           | 4,410         | 678          | 299          | 379                           | 22,028                   | 748          |                               |        |              |
| 20-24  | 23,692                     | 11,546                          | 10,321        | 1,225        | 874          | 351                           | 11,766                   | 380          |                               |        |              |
| 25-29  | 18,801                     | 11,541                          | 10,627        | 914          | 754          | 160                           | 6,993                    | 267          |                               |        |              |
| 30-34  | 16,855                     | 10,861                          | 10,097        | 764          | 686          | 78                            | 5,759                    | 235          |                               |        |              |
| 35-39  | 16,576                     | 10,795                          | 10,137        | 658          | 577          | 81                            | 5,575                    | 206          |                               |        |              |
| 40-44  | 15,555                     | 9,918                           | 9,315         | 603          | 553          | 50                            | 5,412                    | 225          |                               |        |              |
| 45-49  | 13,512                     | 8,303                           | 7,822         | 481          | 421          | 60                            | 5,015                    | 194          |                               |        |              |
| 50-54  | 10,469                     | 5,630                           | 5,298         | 332          | 289          | 43                            | 4,683                    | 156          |                               |        |              |
| 55-59  | 7,385                      | 3,525                           | 3,330         | 195          | 178          | 17                            | 3,721                    | 139          |                               |        |              |
| 60-64  | 6,123                      | 2,285                           | 2,139         | 146          | 135          | 11                            | 3,724                    | 114          |                               |        |              |
| 65-69  | 4,319                      | 1,226                           | 1,138         | 88           | 72           | 16                            | 3,004                    | 89           |                               |        |              |
| 70-74  | 3,698                      | 740                             | 703           | 37           | 31           | 6                             | 2,860                    | 98           |                               |        |              |
| 75-79  | 2,496                      | 329                             | 320           | 9            | 7            | 2                             | 2,110                    | 57           |                               |        |              |
| 80 años y más  | 3,302                      | 324                             | 312           | 12           | 9            | 3                             | 2,902                    | 76           |                               |        |              |
| <b>Rural</b>   | <b>35,831</b>              | <b>14,702</b>                   | <b>13,302</b> | <b>1,400</b> | <b>1,013</b> | <b>387</b>                    | <b>20,430</b>            | <b>699</b>   |                               |        |              |
| 10-14  | 5,212                      | 159                             | 146           | 13           | 2            | 11                            | 4,832                    | 221          |                               |        |              |
| 15-19  | 4,959                      | 914                             | 757           | 157          | 66           | 91                            | 3,938                    | 107          |                               |        |              |
| 20-24  | 4,073                      | 2,060                           | 1,793         | 267          | 169          | 98                            | 1,957                    | 56           |                               |        |              |
| 25-29  | 3,711                      | 2,223                           | 2,014         | 209          | 157          | 52                            | 1,427                    | 61           |                               |        |              |
| 30-34  | 3,077                      | 1,854                           | 1,681         | 173          | 137          | 36                            | 1,182                    | 41           |                               |        |              |
| 35-39  | 2,883                      | 1,765                           | 1,638         | 127          | 103          | 24                            | 1,079                    | 39           |                               |        |              |
| 40-44  | 2,392                      | 1,416                           | 1,319         | 97           | 80           | 17                            | 940                      | 36           |                               |        |              |
| 45-49  | 2,255                      | 1,237                           | 1,140         | 97           | 81           | 16                            | 987                      | 31           |                               |        |              |
| 50-54  | 1,782                      | 1,018                           | 952           | 66           | 52           | 14                            | 736                      | 28           |                               |        |              |
| 55-59  | 1,415                      | 700                             | 637           | 63           | 53           | 10                            | 692                      | 23           |                               |        |              |
| 60-64  | 1,276                      | 569                             | 516           | 53           | 45           | 8                             | 690                      | 17           |                               |        |              |
| 65-69  | 895                        | 308                             | 278           | 30           | 26           | 4                             | 581                      | 6            |                               |        |              |
| 70-74  | 783                        | 242                             | 217           | 25           | 21           | 4                             | 531                      | 10           |                               |        |              |
| 75-79  | 475                        | 133                             | 117           | 16           | 14           | 2                             | 333                      | 9            |                               |        |              |
| 80 años y más  | 643                        | 104                             | 97            | 7            | 7            | 0                             | 525                      | 14           |                               |        |              |



Cuadro 2, continuación...

| Región, provincia, zona de residencia y grupos de edades | Población de 10 años y más |                                 |               |              |              |                               |                          |              |                               |        |              |
|--|----------------------------|---------------------------------|---------------|--------------|--------------|-------------------------------|--------------------------|--------------|-------------------------------|--------|--------------|
|  | Total                      | Población económicamente activa |               |              |              |                               | No económicamente activa |              |                               |        |              |
|  |                            | Total                           | Ocupada       | Total        | Cesante      | Busca trabajo por primera vez | Total                    | Cesante      | Busca trabajo por primera vez | activa | especificada |
| <b>Provincia Monte Plata</b>                             | <b>146,490</b>             | <b>58,391</b>                   | <b>53,472</b> | <b>4,919</b> | <b>3,627</b> | <b>1,292</b>                  | <b>85,422</b>            | <b>2,677</b> |                               |        |              |
| 10-14  | 22,527                     | 1,070                           | 1,003         | 67           | 20           | 47                            | 20,624                   | 833          |                               |        |              |
| 15-19  | 20,923                     | 4,806                           | 4,292         | 514          | 246          | 268                           | 15,695                   | 422          |                               |        |              |
| 20-24  | 15,652                     | 7,758                           | 6,996         | 762          | 526          | 236                           | 7,686                    | 208          |                               |        |              |
| 25-29  | 12,808                     | 7,430                           | 6,841         | 589          | 448          | 141                           | 5,193                    | 185          |                               |        |              |
| 30-34  | 11,490                     | 6,977                           | 6,472         | 505          | 411          | 94                            | 4,366                    | 147          |                               |        |              |
| 35-39  | 10,457                     | 6,312                           | 5,849         | 463          | 376          | 87                            | 4,020                    | 125          |                               |        |              |
| 40-44  | 10,002                     | 5,927                           | 5,473         | 454          | 362          | 92                            | 3,958                    | 117          |                               |        |              |
| 45-49  | 9,145                      | 5,276                           | 4,837         | 439          | 362          | 77                            | 3,771                    | 98           |                               |        |              |
| 50-54  | 7,609                      | 4,024                           | 3,664         | 360          | 287          | 73                            | 3,495                    | 90           |                               |        |              |
| 55-59  | 6,083                      | 2,890                           | 2,628         | 262          | 203          | 59                            | 3,084                    | 109          |                               |        |              |
| 60-64  | 5,742                      | 2,296                           | 2,080         | 216          | 172          | 44                            | 3,355                    | 91           |                               |        |              |
| 65-69  | 4,407                      | 1,484                           | 1,354         | 130          | 97           | 33                            | 2,857                    | 66           |                               |        |              |
| 70-74  | 3,865                      | 1,089                           | 1,013         | 76           | 56           | 20                            | 2,706                    | 70           |                               |        |              |
| 75-79  | 2,394                      | 532                             | 486           | 46           | 32           | 14                            | 1,812                    | 50           |                               |        |              |
| 80 años y más  | 3,386                      | 520                             | 484           | 36           | 29           | 7                             | 2,800                    | 66           |                               |        |              |
| <b>Urbana</b>  | <b>73,328</b>              | <b>30,668</b>                   | <b>28,156</b> | <b>2,512</b> | <b>1,884</b> | <b>628</b>                    | <b>41,406</b>            | <b>1,254</b> |                               |        |              |
| 10-14  | 10,755                     | 540                             | 506           | 34           | 12           | 22                            | 9,842                    | 373          |                               |        |              |
| 15-19  | 10,653                     | 2,461                           | 2,174         | 287          | 139          | 148                           | 7,994                    | 198          |                               |        |              |
| 20-24  | 8,110                      | 4,091                           | 3,679         | 412          | 278          | 134                           | 3,930                    | 89           |                               |        |              |
| 25-29  | 6,447                      | 3,869                           | 3,563         | 306          | 243          | 63                            | 2,487                    | 91           |                               |        |              |
| 30-34  | 5,874                      | 3,708                           | 3,453         | 255          | 214          | 41                            | 2,102                    | 64           |                               |        |              |
| 35-39  | 5,385                      | 3,391                           | 3,145         | 246          | 204          | 42                            | 1,927                    | 67           |                               |        |              |
| 40-44  | 5,244                      | 3,239                           | 3,007         | 232          | 195          | 37                            | 1,929                    | 76           |                               |        |              |
| 45-49  | 4,831                      | 2,985                           | 2,756         | 229          | 195          | 34                            | 1,799                    | 47           |                               |        |              |
| 50-54  | 3,780                      | 2,128                           | 1,945         | 183          | 149          | 34                            | 1,616                    | 36           |                               |        |              |
| 55-59  | 3,014                      | 1,513                           | 1,397         | 116          | 88           | 28                            | 1,444                    | 57           |                               |        |              |
| 60-64  | 2,756                      | 1,126                           | 1,019         | 107          | 87           | 20                            | 1,593                    | 37           |                               |        |              |
| 65-69  | 2,015                      | 675                             | 627           | 48           | 38           | 10                            | 1,308                    | 32           |                               |        |              |
| 70-74  | 1,715                      | 479                             | 454           | 25           | 20           | 5                             | 1,203                    | 33           |                               |        |              |
| 75-79  | 1,132                      | 228                             | 211           | 17           | 12           | 5                             | 885                      | 19           |                               |        |              |
| 80 años y más  | 1,617                      | 235                             | 220           | 15           | 10           | 5                             | 1,347                    | 35           |                               |        |              |
| <b>Rural</b>   | <b>73,162</b>              | <b>27,723</b>                   | <b>25,316</b> | <b>2,407</b> | <b>1,743</b> | <b>664</b>                    | <b>44,016</b>            | <b>1,423</b> |                               |        |              |
| 10-14  | 11,772                     | 530                             | 497           | 33           | 8            | 25                            | 10,782                   | 460          |                               |        |              |
| 15-19  | 10,270                     | 2,345                           | 2,118         | 227          | 107          | 120                           | 7,701                    | 224          |                               |        |              |
| 20-24  | 7,542                      | 3,667                           | 3,317         | 350          | 248          | 102                           | 3,756                    | 119          |                               |        |              |
| 25-29  | 6,361                      | 3,561                           | 3,278         | 283          | 205          | 78                            | 2,706                    | 94           |                               |        |              |
| 30-34  | 5,616                      | 3,269                           | 3,019         | 250          | 197          | 53                            | 2,264                    | 83           |                               |        |              |
| 35-39  | 5,072                      | 2,921                           | 2,704         | 217          | 172          | 45                            | 2,093                    | 58           |                               |        |              |
| 40-44  | 4,758                      | 2,688                           | 2,466         | 222          | 167          | 55                            | 2,029                    | 41           |                               |        |              |
| 45-49  | 4,314                      | 2,291                           | 2,081         | 210          | 167          | 43                            | 1,972                    | 51           |                               |        |              |
| 50-54  | 3,829                      | 1,896                           | 1,719         | 177          | 138          | 39                            | 1,879                    | 54           |                               |        |              |
| 55-59  | 3,069                      | 1,377                           | 1,231         | 146          | 115          | 31                            | 1,640                    | 52           |                               |        |              |
| 60-64  | 2,986                      | 1,170                           | 1,061         | 109          | 85           | 24                            | 1,762                    | 54           |                               |        |              |
| 65-69  | 2,392                      | 809                             | 727           | 82           | 59           | 23                            | 1,549                    | 34           |                               |        |              |
| 70-74  | 2,150                      | 610                             | 559           | 51           | 36           | 15                            | 1,503                    | 37           |                               |        |              |
| 75-79  | 1,262                      | 304                             | 275           | 29           | 20           | 9                             | 927                      | 31           |                               |        |              |
| 80 años y más  | 1,769                      | 285                             | 264           | 21           | 19           | 2                             | 1,453                    | 31           |                               |        |              |

| Región, provincia, zona de residencia y grupos de edades | Población de 10 años y más |                                 |               |              |              |                               |                          |                               |        |              |                                |
|--|----------------------------|---------------------------------|---------------|--------------|--------------|-------------------------------|--------------------------|-------------------------------|--------|--------------|--------------------------------|
|  | Total                      | Población económicamente activa |               |              |              |                               | No económicamente activa |                               |        |              | Actividad no bien especificada |
|  |                            | Total                           | Ocupada       | Total        | Cesante      | Busca trabajo por primera vez | Desocupada               | Busca trabajo por primera vez | activa | especificada |                                |
| <b>Provincia Hato Mayor</b>                              | <b>68,516</b>              | <b>26,992</b>                   | <b>24,866</b> | <b>2,126</b> | <b>1,674</b> | <b>452</b>                    | <b>40,617</b>            | <b>907</b>                    |        |              |                                |
| 10-14  | 9,210                      | 449                             | 426           | 23           | 7            | 16                            | 8,499                    | 262                           |        |              |                                |
| 15-19  | 9,487                      | 2,087                           | 1,849         | 238          | 140          | 98                            | 7,261                    | 139                           |        |              |                                |
| 20-24  | 7,408                      | 3,481                           | 3,123         | 358          | 270          | 88                            | 3,834                    | 93                            |        |              |                                |
| 25-29  | 6,243                      | 3,529                           | 3,224         | 305          | 242          | 63                            | 2,650                    | 64                            |        |              |                                |
| 30-34  | 5,633                      | 3,364                           | 3,120         | 244          | 208          | 36                            | 2,234                    | 35                            |        |              |                                |
| 35-39  | 5,275                      | 3,108                           | 2,890         | 218          | 190          | 28                            | 2,120                    | 47                            |        |              |                                |
| 40-44  | 4,864                      | 2,826                           | 2,636         | 190          | 162          | 28                            | 1,988                    | 50                            |        |              |                                |
| 45-49  | 4,446                      | 2,455                           | 2,312         | 143          | 127          | 16                            | 1,952                    | 39                            |        |              |                                |
| 50-54  | 3,754                      | 1,884                           | 1,765         | 119          | 101          | 18                            | 1,839                    | 31                            |        |              |                                |
| 55-59  | 2,977                      | 1,345                           | 1,226         | 119          | 94           | 25                            | 1,601                    | 31                            |        |              |                                |
| 60-64  | 2,633                      | 1,021                           | 950           | 71           | 58           | 13                            | 1,583                    | 29                            |        |              |                                |
| 65-69  | 1,989                      | 590                             | 541           | 49           | 39           | 10                            | 1,379                    | 20                            |        |              |                                |
| 70-74  | 1,731                      | 409                             | 390           | 19           | 15           | 4                             | 1,295                    | 27                            |        |              |                                |
| 75-79  | 1,216                      | 231                             | 217           | 14           | 10           | 4                             | 968                      | 17                            |        |              |                                |
| 80 años y más  | 1,650                      | 213                             | 197           | 16           | 11           | 5                             | 1,414                    | 23                            |        |              |                                |
| <b>Urbana</b>  | <b>50,852</b>              | <b>20,489</b>                   | <b>18,957</b> | <b>1,532</b> | <b>1,217</b> | <b>315</b>                    | <b>29,735</b>            | <b>628</b>                    |        |              |                                |
| 10-14  | 6,779                      | 314                             | 295           | 19           | 6            | 13                            | 6,269                    | 196                           |        |              |                                |
| 15-19  | 7,094                      | 1,554                           | 1,369         | 185          | 106          | 79                            | 5,446                    | 94                            |        |              |                                |
| 20-24  | 5,640                      | 2,670                           | 2,395         | 275          | 211          | 64                            | 2,907                    | 63                            |        |              |                                |
| 25-29  | 4,777                      | 2,748                           | 2,511         | 237          | 191          | 46                            | 1,981                    | 48                            |        |              |                                |
| 30-34  | 4,346                      | 2,669                           | 2,478         | 191          | 165          | 26                            | 1,657                    | 20                            |        |              |                                |
| 35-39  | 4,056                      | 2,472                           | 2,307         | 165          | 148          | 17                            | 1,544                    | 40                            |        |              |                                |
| 40-44  | 3,643                      | 2,252                           | 2,119         | 133          | 116          | 17                            | 1,364                    | 27                            |        |              |                                |
| 45-49  | 3,311                      | 1,905                           | 1,814         | 91           | 81           | 10                            | 1,381                    | 25                            |        |              |                                |
| 50-54  | 2,681                      | 1,363                           | 1,282         | 81           | 71           | 10                            | 1,297                    | 21                            |        |              |                                |
| 55-59  | 2,162                      | 971                             | 894           | 77           | 62           | 15                            | 1,174                    | 17                            |        |              |                                |
| 60-64  | 1,843                      | 692                             | 652           | 40           | 33           | 7                             | 1,134                    | 17                            |        |              |                                |
| 65-69  | 1,380                      | 366                             | 344           | 22           | 16           | 6                             | 1,001                    | 13                            |        |              |                                |
| 70-74  | 1,203                      | 257                             | 252           | 5            | 4            | 1                             | 924                      | 22                            |        |              |                                |
| 75-79  | 807                        | 126                             | 120           | 6            | 3            | 3                             | 672                      | 9                             |        |              |                                |
| 80 años y más  | 1,130                      | 130                             | 125           | 5            | 4            | 1                             | 984                      | 16                            |        |              |                                |
| <b>Rural</b>   | <b>17,664</b>              | <b>6,503</b>                    | <b>5,909</b>  | <b>594</b>   | <b>457</b>   | <b>137</b>                    | <b>10,882</b>            | <b>279</b>                    |        |              |                                |
| 10-14  | 2,431                      | 135                             | 131           | 4            | 1            | 3                             | 2,230                    | 66                            |        |              |                                |
| 15-19  | 2,393                      | 533                             | 480           | 53           | 34           | 19                            | 1,815                    | 45                            |        |              |                                |
| 20-24  | 1,768                      | 811                             | 728           | 83           | 59           | 24                            | 927                      | 30                            |        |              |                                |
| 25-29  | 1,466                      | 781                             | 713           | 68           | 51           | 17                            | 669                      | 16                            |        |              |                                |
| 30-34  | 1,287                      | 695                             | 642           | 53           | 43           | 10                            | 577                      | 15                            |        |              |                                |
| 35-39  | 1,219                      | 636                             | 583           | 53           | 42           | 11                            | 576                      | 7                             |        |              |                                |
| 40-44  | 1,221                      | 574                             | 517           | 57           | 46           | 11                            | 624                      | 23                            |        |              |                                |
| 45-49  | 1,135                      | 550                             | 498           | 52           | 46           | 6                             | 571                      | 14                            |        |              |                                |
| 50-54  | 1,073                      | 521                             | 483           | 38           | 30           | 8                             | 542                      | 10                            |        |              |                                |
| 55-59  | 815                        | 374                             | 332           | 42           | 32           | 10                            | 427                      | 14                            |        |              |                                |
| 60-64  | 790                        | 329                             | 298           | 31           | 25           | 6                             | 449                      | 12                            |        |              |                                |
| 65-69  | 609                        | 224                             | 197           | 27           | 23           | 4                             | 378                      | 7                             |        |              |                                |
| 70-74  | 528                        | 152                             | 138           | 14           | 11           | 3                             | 371                      | 5                             |        |              |                                |
| 75-79  | 409                        | 105                             | 97            | 8            | 7            | 1                             | 296                      | 8                             |        |              |                                |
| 80 años y más  | 520                        | 83                              | 72            | 11           | 7            | 4                             | 430                      | 7                             |        |              |                                |

**Cuadro 3** REPÚBLICA DOMINICANA: Población de 10 años y más ocupada, por zona de residencia y sexo, según región, provincia y grupos de edades

| Región, provincia y grupos de edades | Población de 10 años y más ocupada |                  |                  |                  |                  |                | Rural          |                |                |
|--------------------------------------|------------------------------------|------------------|------------------|------------------|------------------|----------------|----------------|----------------|----------------|
|                                      | Total                              |                  |                  | Urbana           |                  |                | Total          |                |                |
|                                      | Total                              | Hombres          | Mujeres          | Total            | Hombres          | Mujeres        | Total          | Hombres        | Mujeres        |
| <b>Total</b>                         | <b>3,029,455</b>                   | <b>1,931,818</b> | <b>1,097,637</b> | <b>2,315,639</b> | <b>1,417,495</b> | <b>898,144</b> | <b>713,816</b> | <b>514,323</b> | <b>199,493</b> |
| 10-14                                | 38,516                             | 29,267           | 9,249            | 26,074           | 19,494           | 6,580          | 12,442         | 9,773          | 2,669          |
| 15-19                                | 201,025                            | 140,953          | 60,072           | 146,966          | 99,279           | 47,687         | 54,059         | 41,674         | 12,385         |
| 20-24                                | 406,337                            | 261,603          | 144,734          | 309,127          | 190,574          | 118,553        | 97,210         | 71,029         | 26,181         |
| 25-29                                | 425,583                            | 265,856          | 159,727          | 330,126          | 198,214          | 131,912        | 95,457         | 67,642         | 27,815         |
| 30-34                                | 419,161                            | 256,663          | 162,498          | 326,368          | 192,940          | 133,428        | 92,793         | 63,723         | 29,070         |
| 35-39                                | 375,600                            | 226,955          | 148,645          | 290,802          | 169,626          | 121,176        | 84,798         | 57,329         | 27,469         |
| 40-44                                | 336,066                            | 204,999          | 131,067          | 259,731          | 152,633          | 107,098        | 76,335         | 52,366         | 23,969         |
| 45-49                                | 276,016                            | 169,840          | 106,176          | 214,491          | 127,018          | 87,473         | 61,525         | 42,822         | 18,703         |
| 50-54                                | 204,089                            | 130,692          | 73,397           | 157,000          | 96,244           | 60,756         | 47,089         | 34,448         | 12,641         |
| 55-59                                | 141,077                            | 94,093           | 46,984           | 107,976          | 68,957           | 39,019         | 33,101         | 25,136         | 7,965          |
| 60-64                                | 94,672                             | 67,082           | 27,590           | 69,828           | 47,393           | 22,435         | 24,844         | 19,689         | 5,155          |
| 65-69                                | 50,359                             | 37,512           | 12,847           | 35,807           | 25,463           | 10,344         | 14,552         | 12,049         | 2,503          |
| 70-74                                | 31,576                             | 24,147           | 7,429            | 21,593           | 15,606           | 5,987          | 9,983          | 8,541          | 1,442          |
| 75-79                                | 15,307                             | 11,750           | 3,557            | 10,274           | 7,478            | 2,796          | 5,033          | 4,272          | 761            |
| 80 años y más                        | 14,071                             | 10,406           | 3,665            | 9,476            | 6,576            | 2,900          | 4,595          | 3,830          | 765            |
| <b>Región Ozama</b>                  | <b>1,133,808</b>                   | <b>669,435</b>   | <b>464,373</b>   | <b>1,046,200</b> | <b>612,573</b>   | <b>433,627</b> | <b>87,608</b>  | <b>56,862</b>  | <b>30,746</b>  |
| 10-14                                | 10,368                             | 7,415            | 2,953            | 9,164            | 6,535            | 2,629          | 1,204          | 880            | 324            |
| 15-19                                | 68,208                             | 44,538           | 23,670           | 61,676           | 39,918           | 21,758         | 6,532          | 4,620          | 1,912          |
| 20-24                                | 153,728                            | 91,086           | 62,642           | 141,349          | 83,047           | 58,302         | 12,379         | 8,039          | 4,340          |
| 25-29                                | 164,771                            | 95,489           | 69,282           | 153,050          | 88,029           | 65,021         | 11,721         | 7,460          | 4,261          |
| 30-34                                | 162,276                            | 93,076           | 69,200           | 149,921          | 85,433           | 64,488         | 12,355         | 7,643          | 4,712          |
| 35-39                                | 142,674                            | 81,007           | 61,667           | 131,074          | 73,901           | 57,173         | 11,600         | 7,106          | 4,494          |
| 40-44                                | 126,815                            | 72,524           | 54,291           | 116,897          | 66,308           | 50,589         | 9,918          | 6,216          | 3,702          |
| 45-49                                | 105,835                            | 60,527           | 45,308           | 97,832           | 55,379           | 42,453         | 8,003          | 5,148          | 2,855          |
| 50-54                                | 77,902                             | 45,840           | 32,062           | 72,334           | 42,168           | 30,166         | 5,568          | 3,672          | 1,896          |
| 55-59                                | 53,502                             | 32,765           | 20,737           | 50,076           | 30,410           | 19,666         | 3,426          | 2,355          | 1,071          |
| 60-64                                | 33,992                             | 22,249           | 11,743           | 31,600           | 20,489           | 11,111         | 2,392          | 1,760          | 632            |
| 65-69                                | 16,338                             | 11,170           | 5,168            | 15,189           | 10,288           | 4,901          | 1,149          | 882            | 267            |
| 70-74                                | 9,355                              | 6,446            | 2,909            | 8,576            | 5,811            | 2,765          | 779            | 635            | 144            |
| 75-79                                | 4,193                              | 2,869            | 1,324            | 3,893            | 2,625            | 1,268          | 300            | 244            | 56             |
| 80 años y más                        | 3,851                              | 2,434            | 1,417            | 3,569            | 2,232            | 1,337          | 282            | 202            | 80             |
| <b>Distrito Nacional</b>             | <b>350,583</b>                     | <b>196,994</b>   | <b>153,589</b>   | <b>350,583</b>   | <b>196,994</b>   | <b>153,589</b> | <b>0</b>       | <b>0</b>       | <b>0</b>       |
| 10-14                                | 2,645                              | 1,885            | 760              | 2,645            | 1,885            | 760            | 0              | 0              | 0              |
| 15-19                                | 17,836                             | 11,358           | 6,478            | 17,836           | 11,358           | 6,478          | 0              | 0              | 0              |
| 20-24                                | 44,597                             | 25,277           | 19,320           | 44,597           | 25,277           | 19,320         | 0              | 0              | 0              |
| 25-29                                | 49,259                             | 27,179           | 22,080           | 49,259           | 27,179           | 22,080         | 0              | 0              | 0              |
| 30-34                                | 47,714                             | 26,196           | 21,518           | 47,714           | 26,196           | 21,518         | 0              | 0              | 0              |
| 35-39                                | 42,110                             | 22,671           | 19,439           | 42,110           | 22,671           | 19,439         | 0              | 0              | 0              |
| 40-44                                | 38,926                             | 21,221           | 17,705           | 38,926           | 21,221           | 17,705         | 0              | 0              | 0              |
| 45-49                                | 34,314                             | 18,490           | 15,824           | 34,314           | 18,490           | 15,824         | 0              | 0              | 0              |
| 50-54                                | 26,506                             | 14,505           | 12,001           | 26,506           | 14,505           | 12,001         | 0              | 0              | 0              |
| 55-59                                | 19,541                             | 11,114           | 8,427            | 19,541           | 11,114           | 8,427          | 0              | 0              | 0              |
| 60-64                                | 12,975                             | 7,972            | 5,003            | 12,975           | 7,972            | 5,003          | 0              | 0              | 0              |
| 65-69                                | 6,702                              | 4,336            | 2,366            | 6,702            | 4,336            | 2,366          | 0              | 0              | 0              |
| 70-74                                | 3,895                              | 2,518            | 1,377            | 3,895            | 2,518            | 1,377          | 0              | 0              | 0              |
| 75-79                                | 1,848                              | 1,228            | 620              | 1,848            | 1,228            | 620            | 0              | 0              | 0              |
| 80 años y más                        | 1,715                              | 1,044            | 671              | 1,715            | 1,044            | 671            | 0              | 0              | 0              |

Cuadro 3. continuación...

| Región, provincia y grupos de edades |  | Población de 10 años y más ocupada |                |                |                |                |                |                |                |               |                |                |                |  |
|--------------------------------------|--|------------------------------------|----------------|----------------|----------------|----------------|----------------|----------------|----------------|---------------|----------------|----------------|----------------|--|
|                                      |  | Total                              |                |                |                |                | Urbana         |                |                |               |                | Rural          |                |  |
|                                      |  | Total                              | Hombres        | Mujeres        | Total          | Hombres        | Mujeres        | Total          | Hombres        | Mujeres       | Total          | Hombres        | Mujeres        |  |
| <b>Provincia Santo Domingo</b>       |  | <b>783,225</b>                     | <b>472,441</b> | <b>310,784</b> | <b>695,617</b> | <b>415,579</b> | <b>280,038</b> | <b>87,608</b>  | <b>56,862</b>  | <b>30,746</b> | <b>783,225</b> | <b>472,441</b> | <b>310,784</b> |  |
| 10-14                                |  | 7,723                              | 5,530          | 2,193          | 6,519          | 4,650          | 1,869          | 1,204          | 880            | 324           | 7,723          | 5,530          | 2,193          |  |
| 15-19                                |  | 50,372                             | 33,180         | 17,192         | 43,840         | 28,560         | 15,280         | 6,532          | 4,620          | 1,912         | 50,372         | 33,180         | 17,192         |  |
| 20-24                                |  | 109,131                            | 65,809         | 43,322         | 96,752         | 57,770         | 38,982         | 12,379         | 8,039          | 4,340         | 109,131        | 65,809         | 43,322         |  |
| 25-29                                |  | 115,512                            | 68,310         | 47,202         | 103,791        | 60,850         | 42,941         | 11,721         | 7,460          | 4,261         | 115,512        | 68,310         | 47,202         |  |
| 30-34                                |  | 114,562                            | 66,880         | 47,682         | 102,207        | 59,237         | 42,970         | 12,355         | 7,643          | 4,712         | 114,562        | 66,880         | 47,682         |  |
| 35-39                                |  | 100,564                            | 58,336         | 42,228         | 88,964         | 51,230         | 37,734         | 11,600         | 7,106          | 4,494         | 100,564        | 58,336         | 42,228         |  |
| 40-44                                |  | 87,889                             | 51,303         | 36,586         | 77,971         | 45,087         | 32,884         | 9,918          | 6,216          | 3,702         | 87,889         | 51,303         | 36,586         |  |
| 45-49                                |  | 71,521                             | 42,037         | 29,484         | 63,518         | 36,889         | 26,629         | 8,003          | 5,148          | 2,855         | 71,521         | 42,037         | 29,484         |  |
| 50-54                                |  | 51,396                             | 31,335         | 20,061         | 45,828         | 27,663         | 18,165         | 5,568          | 3,672          | 1,896         | 51,396         | 31,335         | 20,061         |  |
| 55-59                                |  | 33,961                             | 21,651         | 12,310         | 30,535         | 19,296         | 11,239         | 3,426          | 2,355          | 1,071         | 33,961         | 21,651         | 12,310         |  |
| 60-64                                |  | 21,017                             | 14,277         | 6,740          | 18,625         | 12,517         | 6,108          | 2,392          | 1,760          | 632           | 21,017         | 14,277         | 6,740          |  |
| 65-69                                |  | 9,636                              | 6,834          | 2,802          | 8,487          | 5,952          | 2,535          | 1,149          | 882            | 267           | 9,636          | 6,834          | 2,802          |  |
| 70-74                                |  | 5,460                              | 3,928          | 1,532          | 4,681          | 3,293          | 1,388          | 779            | 635            | 144           | 5,460          | 3,928          | 1,532          |  |
| 75-79                                |  | 2,345                              | 1,641          | 704            | 2,045          | 1,397          | 648            | 300            | 244            | 56            | 2,345          | 1,641          | 704            |  |
| 80 años y más                        |  | 2,136                              | 1,390          | 746            | 1,854          | 1,188          | 666            | 282            | 202            | 80            | 2,136          | 1,390          | 746            |  |
| <b>Región Cibao Norte</b>            |  | <b>509,215</b>                     | <b>329,168</b> | <b>180,047</b> | <b>356,112</b> | <b>220,487</b> | <b>135,625</b> | <b>153,103</b> | <b>108,681</b> | <b>44,422</b> | <b>509,215</b> | <b>329,168</b> | <b>180,047</b> |  |
| 10-14                                |  | 6,130                              | 4,755          | 1,375          | 3,979          | 3,038          | 941            | 2,151          | 1,717          | 434           | 6,130          | 4,755          | 1,375          |  |
| 15-19                                |  | 33,262                             | 23,625         | 9,637          | 22,644         | 15,469         | 7,175          | 10,618         | 8,156          | 2,462         | 33,262         | 23,625         | 9,637          |  |
| 20-24                                |  | 67,778                             | 43,937         | 23,841         | 47,432         | 29,338         | 18,094         | 20,346         | 14,599         | 5,747         | 67,778         | 43,937         | 23,841         |  |
| 25-29                                |  | 71,240                             | 44,707         | 26,533         | 50,825         | 30,638         | 20,187         | 20,415         | 14,069         | 6,346         | 71,240         | 44,707         | 26,533         |  |
| 30-34                                |  | 72,368                             | 44,726         | 27,642         | 51,954         | 30,969         | 20,985         | 20,414         | 13,757         | 6,657         | 72,368         | 44,726         | 27,642         |  |
| 35-39                                |  | 65,467                             | 40,196         | 25,271         | 46,554         | 27,539         | 19,015         | 18,913         | 12,657         | 6,256         | 65,467         | 40,196         | 25,271         |  |
| 40-44                                |  | 59,074                             | 36,810         | 22,264         | 41,445         | 24,853         | 16,592         | 17,629         | 11,957         | 5,672         | 59,074         | 36,810         | 22,264         |  |
| 45-49                                |  | 46,183                             | 29,301         | 16,882         | 32,437         | 19,776         | 12,661         | 13,746         | 9,525          | 4,221         | 46,183         | 29,301         | 16,882         |  |
| 50-54                                |  | 32,316                             | 21,215         | 11,101         | 22,522         | 14,084         | 8,438          | 9,794          | 7,131          | 2,663         | 32,316         | 21,215         | 11,101         |  |
| 55-59                                |  | 22,349                             | 15,220         | 7,129          | 15,416         | 10,008         | 5,408          | 6,933          | 5,212          | 1,721         | 22,349         | 15,220         | 7,129          |  |
| 60-64                                |  | 15,090                             | 10,896         | 4,194          | 9,947          | 6,863          | 3,084          | 5,143          | 4,033          | 1,110         | 15,090         | 10,896         | 4,194          |  |
| 65-69                                |  | 7,769                              | 5,923          | 1,846          | 4,880          | 3,543          | 1,337          | 2,889          | 2,380          | 509           | 7,769          | 5,923          | 1,846          |  |
| 70-74                                |  | 4,961                              | 3,875          | 1,086          | 3,012          | 2,219          | 793            | 1,949          | 1,656          | 293           | 4,961          | 3,875          | 1,086          |  |
| 75-79                                |  | 2,590                              | 2,012          | 578            | 1,525          | 1,101          | 424            | 1,065          | 911            | 154           | 2,590          | 2,012          | 578            |  |
| 80 años y más                        |  | 2,638                              | 1,970          | 668            | 1,540          | 1,049          | 491            | 1,098          | 921            | 177           | 2,638          | 1,970          | 668            |  |
| <b>Provincia Espaillat</b>           |  | <b>80,778</b>                      | <b>54,705</b>  | <b>26,073</b>  | <b>38,761</b>  | <b>24,540</b>  | <b>14,221</b>  | <b>42,017</b>  | <b>30,165</b>  | <b>11,852</b> | <b>80,778</b>  | <b>54,705</b>  | <b>26,073</b>  |  |
| 10-14                                |  | 1,119                              | 898            | 221            | 527            | 407            | 120            | 592            | 491            | 101           | 1,119          | 898            | 221            |  |
| 15-19                                |  | 5,619                              | 4,232          | 1,387          | 2,754          | 1,969          | 785            | 2,865          | 2,263          | 602           | 5,619          | 4,232          | 1,387          |  |
| 20-24                                |  | 10,611                             | 7,269          | 3,342          | 4,998          | 3,193          | 1,805          | 5,613          | 4,076          | 1,537         | 10,611         | 7,269          | 3,342          |  |
| 25-29                                |  | 10,896                             | 7,083          | 3,813          | 5,273          | 3,212          | 2,061          | 5,623          | 3,871          | 1,752         | 10,896         | 7,083          | 3,813          |  |
| 30-34                                |  | 10,560                             | 6,743          | 3,817          | 5,230          | 3,165          | 2,065          | 5,330          | 3,578          | 1,752         | 10,560         | 6,743          | 3,817          |  |
| 35-39                                |  | 9,964                              | 6,357          | 3,607          | 4,813          | 2,844          | 1,969          | 5,151          | 3,513          | 1,638         | 9,964          | 6,357          | 3,607          |  |
| 40-44                                |  | 9,280                              | 6,012          | 3,268          | 4,391          | 2,661          | 1,730          | 4,889          | 3,351          | 1,538         | 9,280          | 6,012          | 3,268          |  |
| 45-49                                |  | 7,457                              | 4,886          | 2,571          | 3,641          | 2,217          | 1,424          | 4,816          | 2,669          | 1,147         | 7,457          | 4,886          | 2,571          |  |
| 50-54                                |  | 5,466                              | 3,751          | 1,715          | 2,693          | 1,722          | 971            | 2,773          | 2,029          | 744           | 5,466          | 3,751          | 1,715          |  |
| 55-59                                |  | 3,875                              | 2,749          | 1,126          | 1,854          | 1,206          | 648            | 2,021          | 1,543          | 478           | 3,875          | 2,749          | 1,126          |  |
| 60-64                                |  | 2,639                              | 2,040          | 599            | 1,238          | 914            | 324            | 1,401          | 1,126          | 275           | 2,639          | 2,040          | 599            |  |
| 65-69                                |  | 1,436                              | 1,158          | 278            | 582            | 448            | 134            | 854            | 710            | 144           | 1,436          | 1,158          | 278            |  |
| 70-74                                |  | 940                                | 773            | 167            | 395            | 299            | 96             | 545            | 474            | 71            | 940            | 773            | 167            |  |
| 75-79                                |  | 443                                | 368            | 75             | 177            | 137            | 40             | 266            | 231            | 35            | 443            | 368            | 75             |  |
| 80 años y más                        |  | 473                                | 386            | 87             | 195            | 146            | 49             | 278            | 240            | 38            | 473            | 386            | 87             |  |

Cuadro 3. continuación...

| Región, provincia y grupos de edades | Población de 10 años y más ocupada |                |                |                |                |               |               |               |               |       |         |         |
|--------------------------------------|------------------------------------|----------------|----------------|----------------|----------------|---------------|---------------|---------------|---------------|-------|---------|---------|
|                                      | Total                              |                |                |                |                | Urbana        |               |               |               |       | Rural   |         |
|                                      | Total                              | Hombres        | Mujeres        | Total          | Hombres        | Mujeres       | Total         | Hombres       | Mujeres       | Total | Hombres | Mujeres |
| <b>Provincia Puerto Plata</b>        | <b>101,610</b>                     | <b>66,938</b>  | <b>34,672</b>  | <b>63,631</b>  | <b>39,552</b>  | <b>24,079</b> | <b>37,979</b> | <b>27,386</b> | <b>10,593</b> |       |         |         |
| 10-14                                | 1,188                              | 881            | 307            | 678            | 483            | 195           | 510           | 398           | 112           |       |         |         |
| 15-19                                | 6,293                              | 4,489          | 1,804          | 3,827          | 2,596          | 1,231         | 2,466         | 1,893         | 573           |       |         |         |
| 20-24                                | 13,183                             | 8,664          | 4,519          | 8,319          | 5,122          | 3,197         | 4,864         | 3,542         | 1,322         |       |         |         |
| 25-29                                | 13,408                             | 8,670          | 4,738          | 8,652          | 5,295          | 3,357         | 4,756         | 3,375         | 1,381         |       |         |         |
| 30-34                                | 13,456                             | 8,504          | 4,952          | 8,568          | 5,111          | 3,457         | 4,888         | 3,393         | 1,495         |       |         |         |
| 35-39                                | 12,998                             | 8,044          | 4,954          | 8,349          | 4,929          | 3,420         | 4,649         | 3,115         | 1,534         |       |         |         |
| 40-44                                | 12,072                             | 7,589          | 4,483          | 7,688          | 4,626          | 3,062         | 4,384         | 2,963         | 1,421         |       |         |         |
| 45-49                                | 9,915                              | 6,543          | 3,372          | 6,318          | 3,984          | 2,334         | 3,597         | 2,559         | 1,038         |       |         |         |
| 50-54                                | 6,864                              | 4,562          | 2,302          | 4,316          | 2,686          | 1,630         | 2,548         | 1,876         | 672           |       |         |         |
| 55-59                                | 4,628                              | 3,249          | 1,379          | 2,797          | 1,850          | 947           | 1,831         | 1,399         | 432           |       |         |         |
| 60-64                                | 3,438                              | 2,479          | 959            | 1,943          | 1,303          | 640           | 1,495         | 1,176         | 319           |       |         |         |
| 65-69                                | 1,732                              | 1,323          | 409            | 942            | 662            | 280           | 790           | 661           | 129           |       |         |         |
| 70-74                                | 1,174                              | 947            | 227            | 621            | 470            | 151           | 553           | 477           | 76            |       |         |         |
| 75-79                                | 617                                | 492            | 125            | 304            | 217            | 87            | 313           | 275           | 38            |       |         |         |
| 80 años y más                        | 644                                | 502            | 142            | 309            | 218            | 91            | 335           | 284           | 51            |       |         |         |
| <b>Provincia Santiago</b>            | <b>326,827</b>                     | <b>207,525</b> | <b>119,302</b> | <b>253,720</b> | <b>156,395</b> | <b>97,325</b> | <b>73,107</b> | <b>51,130</b> | <b>21,977</b> |       |         |         |
| 10-14                                | 3,823                              | 2,976          | 847            | 2,774          | 2,148          | 626           | 1,049         | 828           | 221           |       |         |         |
| 15-19                                | 21,350                             | 14,904         | 6,446          | 16,063         | 10,904         | 5,159         | 5,287         | 4,000         | 1,287         |       |         |         |
| 20-24                                | 43,984                             | 28,004         | 15,980         | 34,115         | 21,023         | 13,092        | 9,869         | 6,981         | 2,888         |       |         |         |
| 25-29                                | 46,936                             | 28,954         | 17,982         | 36,900         | 22,131         | 14,769        | 10,036        | 6,823         | 3,213         |       |         |         |
| 30-34                                | 48,352                             | 29,479         | 18,873         | 38,156         | 22,693         | 15,463        | 10,196        | 6,786         | 3,410         |       |         |         |
| 35-39                                | 42,505                             | 25,795         | 16,710         | 33,392         | 19,766         | 13,626        | 9,113         | 6,029         | 3,084         |       |         |         |
| 40-44                                | 37,722                             | 23,209         | 14,513         | 29,366         | 17,566         | 11,800        | 8,356         | 5,643         | 2,713         |       |         |         |
| 45-49                                | 28,811                             | 17,872         | 10,939         | 22,478         | 13,575         | 8,903         | 6,333         | 4,297         | 2,036         |       |         |         |
| 50-54                                | 19,986                             | 12,902         | 7,084          | 15,513         | 9,676          | 5,837         | 4,473         | 3,226         | 1,247         |       |         |         |
| 55-59                                | 13,846                             | 9,222          | 4,624          | 10,765         | 6,952          | 3,813         | 3,081         | 2,270         | 811           |       |         |         |
| 60-64                                | 9,013                              | 6,377          | 2,636          | 6,766          | 4,646          | 2,120         | 2,247         | 1,731         | 516           |       |         |         |
| 65-69                                | 4,601                              | 3,442          | 1,159          | 3,356          | 2,433          | 923           | 1,245         | 1,009         | 236           |       |         |         |
| 70-74                                | 2,847                              | 2,155          | 692            | 1,996          | 1,450          | 546           | 851           | 705           | 146           |       |         |         |
| 75-79                                | 1,530                              | 1,152          | 378            | 1,044          | 747            | 297           | 486           | 405           | 81            |       |         |         |
| 80 años y más                        | 1,521                              | 1,082          | 439            | 1,036          | 685            | 351           | 485           | 397           | 88            |       |         |         |
| <b>Región Cibao Sur</b>              | <b>220,746</b>                     | <b>151,383</b> | <b>69,363</b>  | <b>123,577</b> | <b>79,347</b>  | <b>44,230</b> | <b>97,169</b> | <b>72,036</b> | <b>25,133</b> |       |         |         |
| 10-14                                | 3,674                              | 2,932          | 742            | 2,097          | 1,663          | 434           | 1,577         | 1,269         | 308           |       |         |         |
| 15-19                                | 17,324                             | 12,982         | 4,342          | 9,577          | 6,835          | 2,742         | 7,747         | 6,147         | 1,600         |       |         |         |
| 20-24                                | 29,647                             | 20,623         | 9,024          | 16,189         | 10,460         | 5,729         | 13,458        | 10,163        | 3,295         |       |         |         |
| 25-29                                | 29,109                             | 19,516         | 9,593          | 16,375         | 10,233         | 6,142         | 12,734        | 9,283         | 3,451         |       |         |         |
| 30-34                                | 29,269                             | 19,095         | 10,174         | 16,552         | 10,169         | 6,383         | 12,717        | 8,926         | 3,791         |       |         |         |
| 35-39                                | 26,412                             | 17,046         | 9,366          | 14,924         | 8,999          | 5,925         | 11,488        | 8,047         | 3,441         |       |         |         |
| 40-44                                | 24,761                             | 16,048         | 8,713          | 14,007         | 8,467          | 5,540         | 10,754        | 7,581         | 3,173         |       |         |         |
| 45-49                                | 19,763                             | 13,126         | 6,637          | 11,238         | 6,993          | 4,245         | 8,525         | 6,133         | 2,392         |       |         |         |
| 50-54                                | 14,587                             | 10,105         | 4,482          | 8,403          | 5,419          | 2,984         | 6,184         | 4,686         | 1,498         |       |         |         |
| 55-59                                | 10,330                             | 7,518          | 2,812          | 5,910          | 4,006          | 1,904         | 4,420         | 3,512         | 908           |       |         |         |
| 60-64                                | 6,960                              | 5,219          | 1,741          | 3,874          | 2,744          | 1,130         | 3,086         | 2,475         | 611           |       |         |         |
| 65-69                                | 3,862                              | 3,090          | 772            | 2,001          | 1,510          | 491           | 1,861         | 1,580         | 281           |       |         |         |
| 70-74                                | 2,614                              | 2,110          | 504            | 1,284          | 968            | 316           | 1,330         | 1,142         | 188           |       |         |         |
| 75-79                                | 1,235                              | 1,009          | 226            | 587            | 460            | 127           | 648           | 549           | 99            |       |         |         |
| 80 años y más                        | 1,199                              | 964            | 235            | 559            | 421            | 138           | 640           | 543           | 97            |       |         |         |

| Región, provincia y grupos de edades | Población de 10 años y más ocupada |               |               |               |               |               |               |               |               |       |         |         |  |  |  |
|--------------------------------------|------------------------------------|---------------|---------------|---------------|---------------|---------------|---------------|---------------|---------------|-------|---------|---------|--|--|--|
|                                      | Total                              |               |               |               |               | Urbana        |               |               |               |       | Rural   |         |  |  |  |
|                                      | Total                              | Hombres       | Mujeres       | Total         | Hombres       | Mujeres       | Total         | Hombres       | Mujeres       | Total | Hombres | Mujeres |  |  |  |
| <b>Provincia La Vega</b>             | <b>128,133</b>                     | <b>88,442</b> | <b>39,691</b> | <b>62,969</b> | <b>40,513</b> | <b>22,456</b> | <b>65,164</b> | <b>47,929</b> | <b>17,235</b> |       |         |         |  |  |  |
| 10-14                                | 1,958                              | 1,589         | 369           | 990           | 796           | 194           | 968           | 793           | 175           |       |         |         |  |  |  |
| 15-19                                | 9,838                              | 7,464         | 2,374         | 4,862         | 3,544         | 1,318         | 4,976         | 3,920         | 1,056         |       |         |         |  |  |  |
| 20-24                                | 17,799                             | 12,372        | 5,427         | 8,567         | 5,486         | 3,081         | 9,232         | 6,886         | 2,346         |       |         |         |  |  |  |
| 25-29                                | 17,366                             | 11,762        | 5,604         | 8,641         | 5,388         | 3,253         | 8,725         | 6,374         | 2,351         |       |         |         |  |  |  |
| 30-34                                | 17,100                             | 11,170        | 5,930         | 8,517         | 5,215         | 3,302         | 8,583         | 5,955         | 2,628         |       |         |         |  |  |  |
| 35-39                                | 15,429                             | 10,071        | 5,358         | 7,613         | 4,656         | 2,957         | 7,816         | 5,415         | 2,401         |       |         |         |  |  |  |
| 40-44                                | 14,516                             | 9,564         | 4,952         | 7,153         | 4,392         | 2,761         | 7,363         | 5,172         | 2,191         |       |         |         |  |  |  |
| 45-49                                | 11,461                             | 7,717         | 3,744         | 5,681         | 3,560         | 2,121         | 5,780         | 4,157         | 1,623         |       |         |         |  |  |  |
| 50-54                                | 8,196                              | 5,765         | 2,431         | 4,139         | 2,703         | 1,436         | 4,057         | 3,062         | 995           |       |         |         |  |  |  |
| 55-59                                | 5,691                              | 4,130         | 1,561         | 2,893         | 1,930         | 963           | 2,798         | 2,200         | 598           |       |         |         |  |  |  |
| 60-64                                | 3,846                              | 2,891         | 955           | 1,862         | 1,318         | 544           | 1,984         | 1,573         | 411           |       |         |         |  |  |  |
| 65-69                                | 2,089                              | 1,654         | 435           | 907           | 667           | 240           | 1,182         | 987           | 195           |       |         |         |  |  |  |
| 70-74                                | 1,438                              | 1,156         | 282           | 588           | 435           | 153           | 850           | 721           | 129           |       |         |         |  |  |  |
| 75-79                                | 690                                | 558           | 132           | 294           | 224           | 70            | 396           | 334           | 62            |       |         |         |  |  |  |
| 80 años y más                        | 716                                | 579           | 137           | 262           | 199           | 63            | 454           | 380           | 74            |       |         |         |  |  |  |
| <b>Provincia Sánchez Ramírez</b>     | <b>43,052</b>                      | <b>29,749</b> | <b>13,303</b> | <b>25,824</b> | <b>16,562</b> | <b>9,262</b>  | <b>17,228</b> | <b>13,187</b> | <b>4,041</b>  |       |         |         |  |  |  |
| 10-14                                | 853                                | 668           | 185           | 497           | 390           | 107           | 356           | 278           | 78            |       |         |         |  |  |  |
| 15-19                                | 3,612                              | 2,714         | 898           | 2,081         | 1,452         | 629           | 1,531         | 1,262         | 269           |       |         |         |  |  |  |
| 20-24                                | 5,380                              | 3,826         | 1,554         | 3,066         | 2,010         | 1,056         | 2,314         | 1,816         | 498           |       |         |         |  |  |  |
| 25-29                                | 5,367                              | 3,668         | 1,699         | 3,239         | 2,081         | 1,158         | 2,128         | 1,587         | 541           |       |         |         |  |  |  |
| 30-34                                | 5,427                              | 3,568         | 1,859         | 3,268         | 1,995         | 1,273         | 2,159         | 1,573         | 586           |       |         |         |  |  |  |
| 35-39                                | 4,859                              | 3,069         | 1,790         | 3,004         | 1,755         | 1,249         | 1,855         | 1,314         | 541           |       |         |         |  |  |  |
| 40-44                                | 4,666                              | 2,969         | 1,697         | 2,885         | 1,673         | 1,212         | 1,781         | 1,296         | 485           |       |         |         |  |  |  |
| 45-49                                | 3,829                              | 2,511         | 1,318         | 2,401         | 1,464         | 937           | 1,428         | 1,047         | 381           |       |         |         |  |  |  |
| 50-54                                | 3,151                              | 2,173         | 978           | 1,974         | 1,258         | 716           | 1,177         | 915           | 262           |       |         |         |  |  |  |
| 55-59                                | 2,283                              | 1,695         | 588           | 1,364         | 952           | 412           | 919           | 743           | 176           |       |         |         |  |  |  |
| 60-64                                | 1,570                              | 1,196         | 374           | 922           | 661           | 261           | 648           | 535           | 113           |       |         |         |  |  |  |
| 65-69                                | 878                                | 725           | 153           | 486           | 381           | 105           | 392           | 344           | 48            |       |         |         |  |  |  |
| 70-74                                | 638                                | 519           | 119           | 352           | 266           | 86            | 286           | 253           | 33            |       |         |         |  |  |  |
| 75-79                                | 281                                | 231           | 50            | 144           | 113           | 31            | 137           | 118           | 19            |       |         |         |  |  |  |
| 80 años y más                        | 258                                | 217           | 41            | 141           | 111           | 30            | 117           | 106           | 11            |       |         |         |  |  |  |
| <b>Provincia Monseñor Nouel</b>      | <b>49,561</b>                      | <b>33,192</b> | <b>16,369</b> | <b>34,784</b> | <b>22,272</b> | <b>12,512</b> | <b>14,777</b> | <b>10,920</b> | <b>3,857</b>  |       |         |         |  |  |  |
| 10-14                                | 863                                | 675           | 188           | 610           | 477           | 133           | 253           | 198           | 55            |       |         |         |  |  |  |
| 15-19                                | 3,874                              | 2,804         | 1,070         | 2,634         | 1,839         | 795           | 1,240         | 965           | 275           |       |         |         |  |  |  |
| 20-24                                | 6,468                              | 4,425         | 2,043         | 4,556         | 2,964         | 1,592         | 1,912         | 1,461         | 451           |       |         |         |  |  |  |
| 25-29                                | 6,376                              | 4,086         | 2,290         | 4,495         | 2,764         | 1,731         | 1,881         | 1,322         | 559           |       |         |         |  |  |  |
| 30-34                                | 6,742                              | 4,357         | 2,385         | 4,767         | 2,959         | 1,808         | 1,975         | 1,398         | 577           |       |         |         |  |  |  |
| 35-39                                | 6,124                              | 3,906         | 2,218         | 4,307         | 2,588         | 1,719         | 1,817         | 1,318         | 499           |       |         |         |  |  |  |
| 40-44                                | 5,579                              | 3,515         | 2,064         | 3,969         | 2,402         | 1,567         | 1,610         | 1,113         | 497           |       |         |         |  |  |  |
| 45-49                                | 4,473                              | 2,898         | 1,575         | 3,156         | 1,969         | 1,187         | 1,317         | 929           | 388           |       |         |         |  |  |  |
| 50-54                                | 3,240                              | 2,167         | 1,073         | 2,290         | 1,458         | 832           | 950           | 709           | 241           |       |         |         |  |  |  |
| 55-59                                | 2,356                              | 1,693         | 663           | 1,653         | 1,124         | 529           | 703           | 569           | 134           |       |         |         |  |  |  |
| 60-64                                | 1,544                              | 1,132         | 412           | 1,090         | 765           | 325           | 454           | 367           | 87            |       |         |         |  |  |  |
| 65-69                                | 895                                | 711           | 184           | 608           | 462           | 146           | 287           | 249           | 38            |       |         |         |  |  |  |
| 70-74                                | 538                                | 435           | 103           | 344           | 267           | 77            | 194           | 168           | 26            |       |         |         |  |  |  |
| 75-79                                | 264                                | 220           | 44            | 149           | 123           | 26            | 115           | 97            | 18            |       |         |         |  |  |  |
| 80 años y más                        | 225                                | 168           | 57            | 156           | 111           | 45            | 69            | 57            | 12            |       |         |         |  |  |  |

| Región, provincia y grupos de edades    | Población de 10 años y más ocupada |                |               |                |               |               |               |               |               |               |               |               |
|---|------------------------------------|----------------|---------------|----------------|---------------|---------------|---------------|---------------|---------------|---------------|---------------|---------------|
|   | Total                              |                |               |                |               |               | Urbana        |               |               | Rural         |               |               |
|   | Total                              | Hombres        | Mujeres       | Total          | Hombres       | Mujeres       | Total         | Hombres       | Mujeres       | Total         | Hombres       | Mujeres       |
| <b>Región Cibao Nordeste</b>            | <b>189,929</b>                     | <b>129,476</b> | <b>60,453</b> | <b>110,646</b> | <b>70,302</b> | <b>40,344</b> | <b>79,283</b> | <b>59,174</b> | <b>20,109</b> | <b>79,283</b> | <b>59,174</b> | <b>20,109</b> |
| 10-14                                   | 3,345                              | 2,722          | 623           | 1,953          | 1,557         | 396           | 1,392         | 1,165         | 227           | 1,392         | 1,165         | 227           |
| 15-19                                   | 13,869                             | 10,264         | 3,605         | 8,107          | 5,686         | 2,421         | 5,762         | 4,578         | 1,184         | 5,762         | 4,578         | 1,184         |
| 20-24                                   | 24,153                             | 16,609         | 7,544         | 14,069         | 9,073         | 4,996         | 10,084        | 7,536         | 2,548         | 10,084        | 7,536         | 2,548         |
| 25-29                                   | 25,018                             | 16,602         | 8,416         | 14,783         | 9,145         | 5,638         | 10,235        | 7,457         | 2,778         | 10,235        | 7,457         | 2,778         |
| 30-34                                   | 25,040                             | 16,142         | 8,898         | 14,946         | 8,926         | 6,020         | 10,094        | 7,216         | 2,878         | 10,094        | 7,216         | 2,878         |
| 35-39                                   | 22,317                             | 14,215         | 8,102         | 13,346         | 7,973         | 5,373         | 8,971         | 6,242         | 2,729         | 8,971         | 6,242         | 2,729         |
| 40-44                                   | 20,264                             | 13,105         | 7,159         | 11,956         | 7,156         | 4,800         | 8,308         | 5,949         | 2,359         | 8,308         | 5,949         | 2,359         |
| 45-49                                   | 17,573                             | 11,316         | 6,257         | 10,472         | 6,267         | 4,205         | 7,101         | 5,049         | 2,052         | 7,101         | 5,049         | 2,052         |
| 50-54                                   | 13,460                             | 9,276          | 4,184         | 7,775          | 4,983         | 2,792         | 5,685         | 4,293         | 1,392         | 5,685         | 4,293         | 1,392         |
| 55-59                                   | 9,524                              | 6,998          | 2,526         | 5,277          | 3,615         | 1,662         | 4,247         | 3,383         | 864           | 4,247         | 3,383         | 864           |
| 60-64                                   | 6,875                              | 5,296          | 1,579         | 3,723          | 2,685         | 1,038         | 3,152         | 2,611         | 541           | 3,152         | 2,611         | 541           |
| 65-69                                   | 3,819                              | 3,073          | 746           | 1,965          | 1,482         | 483           | 1,854         | 1,591         | 263           | 1,854         | 1,591         | 263           |
| 70-74                                   | 2,446                              | 2,053          | 393           | 1,182          | 917           | 265           | 1,264         | 1,136         | 128           | 1,264         | 1,136         | 128           |
| 75-79                                   | 1,158                              | 943            | 215           | 570            | 436           | 134           | 588           | 507           | 81            | 588           | 507           | 81            |
| 80 años y más                           | 1,068                              | 862            | 206           | 522            | 401           | 121           | 546           | 461           | 85            | 546           | 461           | 85            |
| <b>Provincia Duarte</b>                 | <b>88,630</b>                      | <b>60,533</b>  | <b>28,097</b> | <b>61,654</b>  | <b>39,430</b> | <b>22,224</b> | <b>26,976</b> | <b>21,103</b> | <b>5,873</b>  | <b>26,976</b> | <b>21,103</b> | <b>5,873</b>  |
| 10-14                                   | 1,739                              | 1,431          | 308           | 1,210          | 975           | 235           | 529           | 456           | 73            | 1,210         | 975           | 235           |
| 15-19                                   | 6,623                              | 4,941          | 1,682         | 4,593          | 3,275         | 1,318         | 2,030         | 1,666         | 364           | 4,593         | 3,275         | 1,318         |
| 20-24                                   | 11,111                             | 7,720          | 3,391         | 7,747          | 5,083         | 2,664         | 3,364         | 2,637         | 727           | 7,747         | 5,083         | 2,664         |
| 25-29                                   | 11,346                             | 7,498          | 3,848         | 8,033          | 4,958         | 3,075         | 3,313         | 2,540         | 773           | 8,033         | 4,958         | 3,075         |
| 30-34                                   | 11,837                             | 7,601          | 4,236         | 8,400          | 5,038         | 3,362         | 3,437         | 2,563         | 874           | 8,400         | 5,038         | 3,362         |
| 35-39                                   | 10,389                             | 6,609          | 3,780         | 7,516          | 4,508         | 3,008         | 2,873         | 2,101         | 772           | 7,516         | 4,508         | 3,008         |
| 40-44                                   | 9,383                              | 6,007          | 3,376         | 6,678          | 3,954         | 2,724         | 2,705         | 2,053         | 652           | 6,678         | 3,954         | 2,724         |
| 45-49                                   | 8,319                              | 5,343          | 2,976         | 5,862          | 3,519         | 2,343         | 2,457         | 1,824         | 633           | 5,862         | 3,519         | 2,343         |
| 50-54                                   | 6,395                              | 4,444          | 1,951         | 4,387          | 2,832         | 1,555         | 2,008         | 1,612         | 396           | 4,387         | 2,832         | 1,555         |
| 55-59                                   | 4,400                              | 3,245          | 1,155         | 2,876          | 2,005         | 871           | 1,524         | 1,240         | 284           | 2,876         | 2,005         | 871           |
| 60-64                                   | 3,210                              | 2,504          | 706           | 2,051          | 1,498         | 553           | 1,159         | 1,006         | 153           | 2,051         | 1,498         | 553           |
| 65-69                                   | 1,752                              | 1,423          | 329           | 1,068          | 822           | 246           | 684           | 601           | 83            | 1,068         | 822           | 246           |
| 70-74                                   | 1,139                              | 962            | 177           | 649            | 511           | 138           | 490           | 451           | 39            | 649           | 511           | 138           |
| 75-79                                   | 506                                | 417            | 89            | 301            | 231           | 70            | 205           | 186           | 19            | 301           | 231           | 70            |
| 80 años y más                           | 481                                | 388            | 93            | 283            | 221           | 62            | 198           | 167           | 31            | 283           | 221           | 62            |
| <b>Provincia María Trinidad Sánchez</b> | <b>43,961</b>                      | <b>30,639</b>  | <b>13,322</b> | <b>25,113</b>  | <b>16,202</b> | <b>8,911</b>  | <b>18,848</b> | <b>14,437</b> | <b>4,411</b>  | <b>18,848</b> | <b>14,437</b> | <b>4,411</b>  |
| 10-14                                   | 865                                | 711            | 154           | 435            | 347           | 88            | 430           | 364           | 66            | 435           | 347           | 88            |
| 15-19                                   | 3,435                              | 2,604          | 831           | 1,877          | 1,319         | 558           | 1,558         | 1,285         | 273           | 1,877         | 1,319         | 558           |
| 20-24                                   | 5,748                              | 3,990          | 1,758         | 3,248          | 2,071         | 1,177         | 2,500         | 1,919         | 581           | 3,248         | 2,071         | 1,177         |
| 25-29                                   | 5,733                              | 3,892          | 1,841         | 3,308          | 2,092         | 1,216         | 2,425         | 1,800         | 625           | 3,308         | 2,092         | 1,216         |
| 30-34                                   | 5,629                              | 3,678          | 1,951         | 3,315          | 1,982         | 1,333         | 2,314         | 1,696         | 618           | 3,315         | 1,982         | 1,333         |
| 35-39                                   | 4,936                              | 3,202          | 1,734         | 2,915          | 1,758         | 1,157         | 2,021         | 1,444         | 577           | 2,915         | 1,758         | 1,157         |
| 40-44                                   | 4,555                              | 3,049          | 1,506         | 2,643          | 1,652         | 991           | 1,912         | 1,397         | 515           | 2,643         | 1,652         | 991           |
| 45-49                                   | 3,972                              | 2,648          | 1,324         | 2,351          | 1,450         | 901           | 1,621         | 1,198         | 423           | 2,351         | 1,450         | 901           |
| 50-54                                   | 3,068                              | 2,146          | 922           | 1,760          | 1,142         | 618           | 1,308         | 1,004         | 304           | 1,760         | 1,142         | 618           |
| 55-59                                   | 2,357                              | 1,753          | 604           | 1,331          | 930           | 401           | 1,026         | 823           | 203           | 1,331         | 930           | 401           |
| 60-64                                   | 1,657                              | 1,304          | 353           | 911            | 663           | 248           | 746           | 641           | 105           | 911           | 663           | 248           |
| 65-69                                   | 894                                | 729            | 165           | 470            | 355           | 115           | 424           | 374           | 50            | 470           | 355           | 115           |
| 70-74                                   | 577                                | 493            | 84            | 282            | 226           | 56            | 295           | 267           | 28            | 282           | 226           | 56            |
| 75-79                                   | 307                                | 254            | 53            | 144            | 112           | 32            | 163           | 142           | 21            | 144           | 112           | 32            |
| 80 años y más                           | 228                                | 186            | 42            | 123            | 103           | 20            | 105           | 83            | 22            | 123           | 103           | 20            |

| Región, provincia y grupos de edades | Población de 10 años y más ocupada |               |               |               |               |               |               |               |               |               |               |               |
|--------------------------------------|------------------------------------|---------------|---------------|---------------|---------------|---------------|---------------|---------------|---------------|---------------|---------------|---------------|
|                                      | Total                              |               |               |               | Urbana        |               |               |               | Rural         |               |               |               |
|                                      | Total                              | Hombres       | Mujeres       | Total         | Hombres       | Mujeres       | Total         | Hombres       | Mujeres       | Total         | Hombres       | Mujeres       |
| <b>Provincia Hermanas Mirabal</b>    | <b>27,572</b>                      | <b>18,525</b> | <b>9,047</b>  | <b>9,066</b>  | <b>5,367</b>  | <b>3,699</b>  | <b>18,506</b> | <b>13,158</b> | <b>5,348</b>  | <b>18,506</b> | <b>13,158</b> | <b>5,348</b>  |
| 10-14                                | 327                                | 274           | 53            | 91            | 68            | 23            | 236           | 206           | 30            | 236           | 206           | 30            |
| 15-19                                | 1,657                              | 1,257         | 400           | 536           | 375           | 161           | 1,121         | 882           | 239           | 1,121         | 882           | 239           |
| 20-24                                | 3,214                              | 2,179         | 1,035         | 1,057         | 629           | 428           | 2,157         | 1,550         | 607           | 2,157         | 1,550         | 607           |
| 25-29                                | 3,473                              | 2,295         | 1,178         | 1,172         | 694           | 478           | 2,301         | 1,601         | 700           | 2,301         | 1,601         | 700           |
| 30-34                                | 3,587                              | 2,270         | 1,317         | 1,225         | 692           | 533           | 2,362         | 1,578         | 784           | 2,362         | 1,578         | 784           |
| 35-39                                | 3,302                              | 2,085         | 1,217         | 1,097         | 621           | 476           | 2,205         | 1,464         | 741           | 2,205         | 1,464         | 741           |
| 40-44                                | 3,163                              | 2,000         | 1,163         | 1,072         | 610           | 462           | 2,091         | 1,390         | 701           | 2,091         | 1,390         | 701           |
| 45-49                                | 2,740                              | 1,738         | 1,002         | 944           | 520           | 424           | 1,796         | 1,218         | 578           | 1,796         | 1,218         | 578           |
| 50-54                                | 2,092                              | 1,385         | 707           | 672           | 370           | 302           | 1,420         | 1,015         | 405           | 1,420         | 1,015         | 405           |
| 55-59                                | 1,438                              | 1,040         | 398           | 464           | 277           | 187           | 974           | 763           | 211           | 974           | 763           | 211           |
| 60-64                                | 1,105                              | 822           | 283           | 326           | 223           | 103           | 779           | 599           | 180           | 779           | 599           | 180           |
| 65-69                                | 619                                | 501           | 118           | 178           | 134           | 44            | 441           | 367           | 74            | 441           | 367           | 74            |
| 70-74                                | 420                                | 336           | 84            | 118           | 75            | 43            | 302           | 261           | 41            | 302           | 261           | 41            |
| 75-79                                | 208                                | 159           | 49            | 68            | 52            | 16            | 140           | 107           | 33            | 140           | 107           | 33            |
| 80 años y más                        | 227                                | 184           | 43            | 46            | 27            | 19            | 181           | 157           | 24            | 181           | 157           | 24            |
| <b>Provincia Samaná</b>              | <b>29,766</b>                      | <b>19,779</b> | <b>9,987</b>  | <b>14,813</b> | <b>9,303</b>  | <b>5,510</b>  | <b>14,953</b> | <b>10,476</b> | <b>4,477</b>  | <b>14,953</b> | <b>10,476</b> | <b>4,477</b>  |
| 10-14                                | 414                                | 306           | 108           | 217           | 167           | 50            | 197           | 139           | 58            | 197           | 139           | 58            |
| 15-19                                | 2,154                              | 1,462         | 692           | 1,101         | 717           | 384           | 1,053         | 745           | 308           | 1,053         | 745           | 308           |
| 20-24                                | 4,080                              | 2,720         | 1,360         | 2,017         | 1,290         | 727           | 2,063         | 1,430         | 633           | 2,063         | 1,430         | 633           |
| 25-29                                | 4,466                              | 2,917         | 1,549         | 2,270         | 1,401         | 869           | 2,196         | 1,516         | 680           | 2,196         | 1,516         | 680           |
| 30-34                                | 3,987                              | 2,593         | 1,394         | 2,006         | 1,214         | 792           | 1,981         | 1,379         | 602           | 1,981         | 1,379         | 602           |
| 35-39                                | 3,690                              | 2,319         | 1,371         | 1,818         | 1,086         | 732           | 1,872         | 1,233         | 639           | 1,872         | 1,233         | 639           |
| 40-44                                | 3,163                              | 2,049         | 1,114         | 1,563         | 940           | 623           | 1,600         | 1,109         | 491           | 1,600         | 1,109         | 491           |
| 45-49                                | 2,542                              | 1,587         | 955           | 1,315         | 778           | 537           | 1,227         | 809           | 418           | 1,227         | 809           | 418           |
| 50-54                                | 1,905                              | 1,301         | 604           | 956           | 639           | 317           | 949           | 662           | 287           | 949           | 662           | 287           |
| 55-59                                | 1,329                              | 960           | 369           | 606           | 403           | 203           | 723           | 557           | 166           | 723           | 557           | 166           |
| 60-64                                | 903                                | 666           | 237           | 435           | 301           | 134           | 468           | 365           | 103           | 468           | 365           | 103           |
| 65-69                                | 554                                | 420           | 134           | 249           | 171           | 78            | 305           | 249           | 56            | 305           | 249           | 56            |
| 70-74                                | 310                                | 262           | 48            | 133           | 105           | 28            | 177           | 157           | 20            | 177           | 157           | 20            |
| 75-79                                | 137                                | 113           | 24            | 57            | 41            | 16            | 80            | 72            | 8             | 80            | 72            | 8             |
| 80 años y más                        | 132                                | 104           | 28            | 70            | 50            | 20            | 62            | 54            | 8             | 62            | 54            | 8             |
| <b>Región Cibao Noroeste</b>         | <b>123,928</b>                     | <b>86,922</b> | <b>37,006</b> | <b>80,924</b> | <b>53,948</b> | <b>26,976</b> | <b>43,004</b> | <b>32,974</b> | <b>10,030</b> | <b>43,004</b> | <b>32,974</b> | <b>10,030</b> |
| 10-14                                | 1,872                              | 1,505         | 367           | 1,057         | 816           | 241           | 815           | 689           | 126           | 815           | 689           | 126           |
| 15-19                                | 9,205                              | 7,077         | 2,128         | 5,592         | 4,117         | 1,475         | 3,613         | 2,960         | 653           | 3,613         | 2,960         | 653           |
| 20-24                                | 16,270                             | 11,885        | 4,385         | 10,303        | 7,123         | 3,180         | 5,967         | 4,762         | 1,205         | 5,967         | 4,762         | 1,205         |
| 25-29                                | 16,600                             | 11,680        | 4,920         | 10,768        | 7,217         | 3,551         | 5,832         | 4,463         | 1,369         | 5,832         | 4,463         | 1,369         |
| 30-34                                | 16,283                             | 10,916        | 5,367         | 10,952        | 6,986         | 3,966         | 5,331         | 3,930         | 1,401         | 5,331         | 3,930         | 1,401         |
| 35-39                                | 14,624                             | 9,662         | 4,962         | 9,799         | 6,135         | 3,664         | 4,825         | 3,527         | 1,298         | 4,825         | 3,527         | 1,298         |
| 40-44                                | 13,339                             | 8,799         | 4,540         | 8,989         | 5,678         | 3,311         | 4,350         | 3,121         | 1,229         | 4,350         | 3,121         | 1,229         |
| 45-49                                | 11,193                             | 7,385         | 3,808         | 7,635         | 4,798         | 2,837         | 3,558         | 2,587         | 971           | 3,558         | 2,587         | 971           |
| 50-54                                | 8,332                              | 5,716         | 2,616         | 5,534         | 3,623         | 1,911         | 2,798         | 2,093         | 705           | 2,798         | 2,093         | 705           |
| 55-59                                | 6,148                              | 4,424         | 1,724         | 4,060         | 2,786         | 1,274         | 2,088         | 1,638         | 450           | 2,088         | 1,638         | 450           |
| 60-64                                | 4,222                              | 3,181         | 1,041         | 2,696         | 1,935         | 761           | 1,526         | 1,246         | 280           | 1,526         | 1,246         | 280           |
| 65-69                                | 2,536                              | 2,014         | 522           | 1,574         | 1,192         | 382           | 962           | 822           | 140           | 962           | 822           | 140           |
| 70-74                                | 1,704                              | 1,387         | 317           | 1,039         | 822           | 217           | 665           | 565           | 100           | 665           | 565           | 100           |
| 75-79                                | 833                                | 679           | 154           | 478           | 370           | 108           | 355           | 309           | 46            | 355           | 309           | 46            |
| 80 años y más                        | 767                                | 612           | 155           | 448           | 350           | 98            | 319           | 262           | 57            | 319           | 262           | 57            |



Cuadro 3, continuación...

| Región, provincia y grupos de edades | Población de 10 años y más ocupada |               |              |               |               |              |               |               |              |       |         |         |  |  |  |
|--------------------------------------|------------------------------------|---------------|--------------|---------------|---------------|--------------|---------------|---------------|--------------|-------|---------|---------|--|--|--|
|                                      | Total                              |               |              |               |               | Urbana       |               |               |              |       | Rural   |         |  |  |  |
|                                      | Total                              | Hombres       | Mujeres      | Total         | Hombres       | Mujeres      | Total         | Hombres       | Mujeres      | Total | Hombres | Mujeres |  |  |  |
| <b>Provincia Dajabón</b>             | <b>19,016</b>                      | <b>12,832</b> | <b>6,184</b> | <b>11,990</b> | <b>7,538</b>  | <b>4,452</b> | <b>7,026</b>  | <b>5,294</b>  | <b>1,732</b> |       |         |         |  |  |  |
| 10-14                                | 353                                | 287           | 66           | 163           | 126           | 37           | 190           | 161           | 29           |       |         |         |  |  |  |
| 15-19                                | 1,485                              | 1,113         | 372          | 821           | 570           | 251          | 664           | 543           | 121          |       |         |         |  |  |  |
| 20-24                                | 2,206                              | 1,538         | 668          | 1,407         | 906           | 501          | 799           | 632           | 167          |       |         |         |  |  |  |
| 25-29                                | 2,139                              | 1,399         | 740          | 1,355         | 823           | 532          | 784           | 576           | 208          |       |         |         |  |  |  |
| 30-34                                | 2,130                              | 1,326         | 804          | 1,441         | 852           | 589          | 689           | 474           | 215          |       |         |         |  |  |  |
| 35-39                                | 2,137                              | 1,324         | 813          | 1,421         | 825           | 596          | 716           | 499           | 217          |       |         |         |  |  |  |
| 40-44                                | 2,063                              | 1,331         | 732          | 1,355         | 825           | 530          | 708           | 506           | 202          |       |         |         |  |  |  |
| 45-49                                | 1,796                              | 1,145         | 651          | 1,213         | 747           | 466          | 583           | 398           | 185          |       |         |         |  |  |  |
| 50-54                                | 1,547                              | 1,011         | 536          | 981           | 582           | 399          | 566           | 429           | 137          |       |         |         |  |  |  |
| 55-59                                | 1,134                              | 803           | 331          | 693           | 457           | 236          | 441           | 346           | 95           |       |         |         |  |  |  |
| 60-64                                | 841                                | 636           | 205          | 495           | 358           | 137          | 346           | 278           | 68           |       |         |         |  |  |  |
| 65-69                                | 521                                | 400           | 121          | 295           | 207           | 88           | 226           | 193           | 33           |       |         |         |  |  |  |
| 70-74                                | 335                                | 255           | 80           | 179           | 129           | 50           | 156           | 126           | 30           |       |         |         |  |  |  |
| 75-79                                | 173                                | 138           | 35           | 99            | 72            | 27           | 74            | 66            | 8            |       |         |         |  |  |  |
| 80 años y más                        | 156                                | 126           | 30           | 72            | 59            | 13           | 84            | 67            | 17           |       |         |         |  |  |  |
| <b>Provincia Monte Cristi</b>        | <b>33,809</b>                      | <b>24,134</b> | <b>9,675</b> | <b>17,521</b> | <b>11,920</b> | <b>5,601</b> | <b>16,288</b> | <b>12,214</b> | <b>4,074</b> |       |         |         |  |  |  |
| 10-14                                | 448                                | 376           | 72           | 215           | 169           | 46           | 233           | 207           | 26           |       |         |         |  |  |  |
| 15-19                                | 2,343                              | 1,840         | 503          | 1,095         | 834           | 261          | 1,248         | 1,006         | 242          |       |         |         |  |  |  |
| 20-24                                | 4,228                              | 3,181         | 1,047        | 2,016         | 1,475         | 541          | 2,212         | 1,706         | 506          |       |         |         |  |  |  |
| 25-29                                | 4,372                              | 3,155         | 1,217        | 2,229         | 1,553         | 676          | 2,143         | 1,602         | 541          |       |         |         |  |  |  |
| 30-34                                | 4,308                              | 2,966         | 1,342        | 2,233         | 1,442         | 791          | 2,075         | 1,524         | 551          |       |         |         |  |  |  |
| 35-39                                | 4,029                              | 2,728         | 1,301        | 2,076         | 1,335         | 741          | 1,953         | 1,393         | 560          |       |         |         |  |  |  |
| 40-44                                | 3,710                              | 2,483         | 1,227        | 1,959         | 1,245         | 714          | 1,751         | 1,238         | 513          |       |         |         |  |  |  |
| 45-49                                | 3,189                              | 2,119         | 1,070        | 1,734         | 1,084         | 650          | 1,455         | 1,035         | 420          |       |         |         |  |  |  |
| 50-54                                | 2,394                              | 1,613         | 781          | 1,348         | 866           | 482          | 1,046         | 747           | 299          |       |         |         |  |  |  |
| 55-59                                | 1,807                              | 1,298         | 509          | 1,004         | 684           | 320          | 803           | 614           | 189          |       |         |         |  |  |  |
| 60-64                                | 1,288                              | 994           | 294          | 696           | 509           | 187          | 592           | 485           | 107          |       |         |         |  |  |  |
| 65-69                                | 744                                | 602           | 142          | 416           | 323           | 93           | 328           | 279           | 49           |       |         |         |  |  |  |
| 70-74                                | 485                                | 403           | 82           | 260           | 202           | 52           | 225           | 195           | 30           |       |         |         |  |  |  |
| 75-79                                | 255                                | 209           | 46           | 133           | 104           | 29           | 122           | 105           | 17           |       |         |         |  |  |  |
| 80 años y más                        | 209                                | 167           | 42           | 107           | 89            | 18           | 102           | 78            | 24           |       |         |         |  |  |  |
| <b>Provincia Santiago Rodríguez</b>  | <b>15,609</b>                      | <b>11,002</b> | <b>4,607</b> | <b>8,142</b>  | <b>5,129</b>  | <b>3,013</b> | <b>7,467</b>  | <b>5,873</b>  | <b>1,594</b> |       |         |         |  |  |  |
| 10-14                                | 326                                | 261           | 65           | 124           | 88            | 36           | 202           | 173           | 29           |       |         |         |  |  |  |
| 15-19                                | 1,289                              | 964           | 325          | 607           | 413           | 194          | 682           | 551           | 131          |       |         |         |  |  |  |
| 20-24                                | 2,030                              | 1,479         | 551          | 1,030         | 666           | 364          | 1,000         | 813           | 187          |       |         |         |  |  |  |
| 25-29                                | 1,986                              | 1,409         | 577          | 1,028         | 661           | 367          | 958           | 748           | 210          |       |         |         |  |  |  |
| 30-34                                | 1,819                              | 1,225         | 594          | 995           | 615           | 380          | 824           | 610           | 214          |       |         |         |  |  |  |
| 35-39                                | 1,630                              | 1,067         | 563          | 905           | 514           | 391          | 725           | 553           | 172          |       |         |         |  |  |  |
| 40-44                                | 1,661                              | 1,105         | 556          | 947           | 577           | 370          | 714           | 528           | 186          |       |         |         |  |  |  |
| 45-49                                | 1,450                              | 946           | 504          | 788           | 433           | 355          | 662           | 513           | 149          |       |         |         |  |  |  |
| 50-54                                | 1,081                              | 762           | 319          | 585           | 382           | 203          | 496           | 380           | 116          |       |         |         |  |  |  |
| 55-59                                | 849                                | 629           | 220          | 460           | 310           | 150          | 389           | 319           | 70           |       |         |         |  |  |  |
| 60-64                                | 571                                | 422           | 149          | 285           | 191           | 94           | 286           | 231           | 55           |       |         |         |  |  |  |
| 65-69                                | 398                                | 321           | 77           | 171           | 127           | 44           | 227           | 194           | 33           |       |         |         |  |  |  |
| 70-74                                | 255                                | 198           | 57           | 113           | 79            | 34           | 142           | 119           | 23           |       |         |         |  |  |  |
| 75-79                                | 125                                | 100           | 25           | 43            | 29            | 14           | 82            | 71            | 11           |       |         |         |  |  |  |
| 80 años y más                        | 139                                | 114           | 25           | 61            | 44            | 17           | 78            | 70            | 8            |       |         |         |  |  |  |

| Región, provincia y grupos de edades | Población de 10 años y más ocupada |                |                |                |                |               |                |               |               |              |              |            |
|--------------------------------------|------------------------------------|----------------|----------------|----------------|----------------|---------------|----------------|---------------|---------------|--------------|--------------|------------|
|                                      | Total                              |                |                |                | Urbana         |               |                |               | Rural         |              |              |            |
|                                      | Total                              | Hombres        | Mujeres        | Total          | Hombres        | Mujeres       | Total          | Hombres       | Mujeres       | Total        | Hombres      | Mujeres    |
| <b>Provincia Valverde</b>            | <b>55,494</b>                      | <b>38,954</b>  | <b>16,540</b>  | <b>43,271</b>  | <b>29,361</b>  | <b>13,910</b> | <b>12,223</b>  | <b>9,593</b>  | <b>2,630</b>  | <b>190</b>   | <b>148</b>   | <b>42</b>  |
| 10-14                                | 745                                | 581            | 164            | 555            | 433            | 122           | 190            | 148           | 42            | 190          | 148          | 42         |
| 15-19                                | 4,088                              | 3,160          | 928            | 3,069          | 2,300          | 769           | 1,019          | 860           | 159           | 1,019        | 860          | 159        |
| 20-24                                | 7,806                              | 5,687          | 2,119          | 5,850          | 4,076          | 1,774         | 1,956          | 1,611         | 345           | 1,956        | 1,611        | 345        |
| 25-29                                | 8,103                              | 5,717          | 2,386          | 6,156          | 4,180          | 1,976         | 1,976          | 1,537         | 440           | 1,976        | 1,537        | 440        |
| 30-34                                | 8,026                              | 5,399          | 2,627          | 6,283          | 4,077          | 2,206         | 1,743          | 1,322         | 421           | 1,743        | 1,322        | 421        |
| 35-39                                | 6,828                              | 4,543          | 2,285          | 5,397          | 3,461          | 1,936         | 1,431          | 1,082         | 349           | 1,431        | 1,082        | 349        |
| 40-44                                | 5,905                              | 3,880          | 2,025          | 4,728          | 3,031          | 1,697         | 1,177          | 849           | 328           | 1,177        | 849          | 328        |
| 45-49                                | 4,758                              | 3,175          | 1,583          | 3,900          | 2,534          | 1,366         | 858            | 641           | 217           | 858          | 641          | 217        |
| 50-54                                | 3,310                              | 2,330          | 980            | 2,620          | 1,793          | 827           | 690            | 537           | 153           | 690          | 537          | 153        |
| 55-59                                | 2,358                              | 1,694          | 664            | 1,903          | 1,335          | 568           | 455            | 359           | 96            | 455          | 359          | 96         |
| 60-64                                | 1,522                              | 1,129          | 393            | 1,220          | 877            | 343           | 302            | 252           | 50            | 302          | 252          | 50         |
| 65-69                                | 873                                | 691            | 182            | 692            | 535            | 157           | 181            | 156           | 25            | 181          | 156          | 25         |
| 70-74                                | 629                                | 531            | 98             | 487            | 406            | 81            | 142            | 125           | 17            | 142          | 125          | 17         |
| 75-79                                | 280                                | 232            | 48             | 203            | 165            | 38            | 77             | 67            | 10            | 77           | 67           | 10         |
| 80 años y más                        | 263                                | 205            | 58             | 208            | 158            | 50            | 55             | 47            | 8             | 55           | 47           | 8          |
| <b>Región Valdesía</b>               | <b>305,241</b>                     | <b>200,505</b> | <b>104,736</b> | <b>186,366</b> | <b>119,653</b> | <b>66,713</b> | <b>118,875</b> | <b>80,852</b> | <b>38,023</b> | <b>2,093</b> | <b>1,551</b> | <b>542</b> |
| 10-14                                | 4,383                              | 3,326          | 1,057          | 2,290          | 1,775          | 515           | 2,093          | 1,551         | 542           | 2,093        | 1,551        | 542        |
| 15-19                                | 21,117                             | 15,266         | 5,851          | 12,423         | 8,828          | 3,595         | 8,694          | 6,438         | 2,256         | 8,694        | 6,438        | 2,256      |
| 20-24                                | 41,779                             | 28,188         | 13,591         | 24,956         | 16,441         | 8,515         | 16,823         | 11,747        | 5,076         | 16,823       | 11,747       | 5,076      |
| 25-29                                | 41,576                             | 26,958         | 14,618         | 25,190         | 15,902         | 9,288         | 16,386         | 11,056        | 5,330         | 16,386       | 11,056       | 5,330      |
| 30-34                                | 41,490                             | 26,153         | 15,337         | 25,263         | 15,530         | 9,733         | 16,227         | 10,623        | 5,604         | 16,227       | 10,623       | 5,604      |
| 35-39                                | 37,789                             | 23,241         | 14,548         | 23,131         | 13,935         | 9,196         | 14,658         | 9,306         | 5,352         | 14,658       | 9,306        | 5,352      |
| 40-44                                | 33,501                             | 20,807         | 12,694         | 20,944         | 12,733         | 8,211         | 12,557         | 8,074         | 4,483         | 12,557       | 8,074        | 4,483      |
| 45-49                                | 27,638                             | 17,484         | 10,154         | 17,528         | 10,885         | 6,643         | 10,110         | 6,599         | 3,511         | 10,110       | 6,599        | 3,511      |
| 50-54                                | 20,836                             | 13,707         | 7,129          | 13,154         | 8,456          | 4,698         | 7,682          | 5,251         | 2,431         | 7,682        | 5,251        | 2,431      |
| 55-59                                | 14,191                             | 9,700          | 4,491          | 8,859          | 5,923          | 2,936         | 5,332          | 3,777         | 1,555         | 5,332        | 3,777        | 1,555      |
| 60-64                                | 9,368                              | 6,749          | 2,619          | 5,668          | 4,016          | 1,652         | 3,700          | 2,733         | 967           | 3,700        | 2,733        | 967        |
| 65-69                                | 5,330                              | 4,075          | 1,255          | 3,221          | 2,409          | 812           | 2,109          | 1,666         | 443           | 2,109        | 1,666        | 443        |
| 70-74                                | 3,212                              | 2,508          | 704            | 1,935          | 1,463          | 472           | 1,277          | 1,045         | 232           | 1,277        | 1,045        | 232        |
| 75-79                                | 1,652                              | 1,299          | 353            | 977            | 755            | 222           | 675            | 544           | 131           | 675          | 544          | 131        |
| 80 años y más                        | 1,379                              | 1,044          | 335            | 827            | 602            | 225           | 552            | 442           | 110           | 552          | 442          | 110        |
| <b>Provincia Azua</b>                | <b>56,865</b>                      | <b>40,561</b>  | <b>16,304</b>  | <b>44,467</b>  | <b>30,935</b>  | <b>13,532</b> | <b>12,398</b>  | <b>9,626</b>  | <b>2,772</b>  | <b>220</b>   | <b>191</b>   | <b>29</b>  |
| 10-14                                | 771                                | 630            | 141            | 551            | 439            | 112           | 220            | 191           | 29            | 220          | 191          | 29         |
| 15-19                                | 4,129                              | 3,284          | 845            | 3,046          | 2,370          | 676           | 1,083          | 914           | 169           | 1,083        | 914          | 169        |
| 20-24                                | 7,780                              | 5,813          | 1,967          | 5,848          | 4,258          | 1,590         | 1,932          | 1,555         | 377           | 1,932        | 1,555        | 377        |
| 25-29                                | 7,761                              | 5,503          | 2,258          | 6,021          | 4,185          | 1,836         | 1,740          | 1,318         | 422           | 1,740        | 1,318        | 422        |
| 30-34                                | 7,463                              | 5,106          | 2,357          | 5,914          | 3,935          | 1,979         | 1,549          | 1,171         | 378           | 1,549        | 1,171        | 378        |
| 35-39                                | 6,634                              | 4,472          | 2,162          | 5,231          | 3,434          | 1,797         | 1,403          | 1,038         | 365           | 1,403        | 1,038        | 365        |
| 40-44                                | 5,835                              | 3,905          | 1,930          | 4,682          | 3,048          | 1,634         | 1,153          | 857           | 296           | 1,153        | 857          | 296        |
| 45-49                                | 4,860                              | 3,284          | 1,576          | 3,979          | 2,617          | 1,362         | 881            | 667           | 214           | 881          | 667          | 214        |
| 50-54                                | 4,007                              | 2,805          | 1,202          | 3,226          | 2,220          | 1,006         | 781            | 585           | 196           | 781          | 585          | 196        |
| 55-59                                | 2,893                              | 2,057          | 836            | 2,290          | 1,601          | 689           | 603            | 456           | 147           | 603          | 456          | 147        |
| 60-64                                | 1,996                              | 1,524          | 472            | 1,553          | 1,168          | 385           | 443            | 356           | 87            | 443          | 356          | 87         |
| 65-69                                | 1,232                              | 968            | 264            | 961            | 738            | 223           | 271            | 230           | 41            | 271          | 230          | 41         |
| 70-74                                | 765                                | 619            | 146            | 589            | 467            | 122           | 176            | 152           | 24            | 176          | 152          | 24         |
| 75-79                                | 409                                | 339            | 70             | 311            | 258            | 53            | 98             | 81            | 17            | 98           | 81           | 17         |
| 80 años y más                        | 330                                | 252            | 78             | 265            | 197            | 68            | 65             | 55            | 10            | 65           | 55           | 10         |

Cuadro 3, continuación...

| Región, provincia y grupos de edades | Población de 10 años y más ocupada |                |               |               |               |               |               |               |               |       |         |         |  |  |  |
|--------------------------------------|------------------------------------|----------------|---------------|---------------|---------------|---------------|---------------|---------------|---------------|-------|---------|---------|--|--|--|
|                                      | Total                              |                |               |               |               | Urbana        |               |               |               |       | Rural   |         |  |  |  |
|                                      | Total                              | Hombres        | Mujeres       | Total         | Hombres       | Mujeres       | Total         | Hombres       | Mujeres       | Total | Hombres | Mujeres |  |  |  |
| <b>Provincia Peravia</b>             | <b>53,436</b>                      | <b>35,743</b>  | <b>17,693</b> | <b>36,099</b> | <b>23,760</b> | <b>12,339</b> | <b>17,337</b> | <b>11,983</b> | <b>5,354</b>  |       |         |         |  |  |  |
| 10-14                                | 733                                | 600            | 133           | 495           | 404           | 91            | 238           | 196           | 42            |       |         |         |  |  |  |
| 15-19                                | 3,495                              | 2,601          | 894           | 2,325         | 1,709         | 616           | 1,170         | 892           | 278           |       |         |         |  |  |  |
| 20-24                                | 6,758                              | 4,585          | 2,173         | 4,538         | 3,001         | 1,537         | 2,220         | 1,584         | 636           |       |         |         |  |  |  |
| 25-29                                | 7,039                              | 4,608          | 2,431         | 4,708         | 3,054         | 1,654         | 2,331         | 1,554         | 777           |       |         |         |  |  |  |
| 30-34                                | 7,224                              | 4,473          | 2,751         | 4,846         | 2,970         | 1,876         | 2,378         | 1,503         | 875           |       |         |         |  |  |  |
| 35-39                                | 6,951                              | 4,309          | 2,642         | 4,668         | 2,838         | 1,830         | 2,283         | 1,471         | 812           |       |         |         |  |  |  |
| 40-44                                | 6,101                              | 3,907          | 2,194         | 4,192         | 2,633         | 1,559         | 1,909         | 1,274         | 635           |       |         |         |  |  |  |
| 45-49                                | 5,036                              | 3,258          | 1,778         | 3,494         | 2,244         | 1,250         | 1,542         | 1,014         | 528           |       |         |         |  |  |  |
| 50-54                                | 3,668                              | 2,473          | 1,195         | 2,547         | 1,622         | 859           | 1,121         | 785           | 336           |       |         |         |  |  |  |
| 55-59                                | 2,638                              | 1,930          | 708           | 1,778         | 1,262         | 516           | 860           | 668           | 192           |       |         |         |  |  |  |
| 60-64                                | 1,639                              | 1,248          | 391           | 1,081         | 817           | 264           | 558           | 431           | 127           |       |         |         |  |  |  |
| 65-69                                | 1,025                              | 833            | 192           | 692           | 550           | 142           | 333           | 283           | 50            |       |         |         |  |  |  |
| 70-74                                | 590                                | 485            | 105           | 383           | 309           | 74            | 207           | 176           | 31            |       |         |         |  |  |  |
| 75-79                                | 310                                | 248            | 62            | 204           | 159           | 45            | 106           | 89            | 17            |       |         |         |  |  |  |
| 80 años y más                        | 229                                | 185            | 44            | 148           | 122           | 26            | 81            | 63            | 18            |       |         |         |  |  |  |
| <b>Provincia San Cristóbal</b>       | <b>174,738</b>                     | <b>109,655</b> | <b>65,083</b> | <b>94,256</b> | <b>57,106</b> | <b>37,150</b> | <b>80,482</b> | <b>52,549</b> | <b>27,933</b> |       |         |         |  |  |  |
| 10-14                                | 2,491                              | 1,787          | 704           | 1,089         | 805           | 284           | 1,402         | 982           | 420           |       |         |         |  |  |  |
| 15-19                                | 11,926                             | 8,137          | 3,789         | 6,279         | 4,160         | 2,119         | 5,647         | 3,977         | 1,670         |       |         |         |  |  |  |
| 20-24                                | 24,766                             | 15,895         | 8,871         | 13,295        | 8,258         | 5,037         | 11,471        | 7,637         | 3,834         |       |         |         |  |  |  |
| 25-29                                | 24,367                             | 15,083         | 9,284         | 13,157        | 7,793         | 5,364         | 11,210        | 7,290         | 3,920         |       |         |         |  |  |  |
| 30-34                                | 24,345                             | 14,871         | 9,474         | 13,064        | 7,688         | 5,376         | 11,281        | 7,183         | 4,098         |       |         |         |  |  |  |
| 35-39                                | 21,871                             | 12,904         | 8,967         | 11,834        | 6,799         | 5,035         | 10,037        | 6,105         | 3,932         |       |         |         |  |  |  |
| 40-44                                | 19,258                             | 11,496         | 7,762         | 10,555        | 6,111         | 4,444         | 8,703         | 5,385         | 3,318         |       |         |         |  |  |  |
| 45-49                                | 15,864                             | 9,632          | 6,232         | 8,842         | 5,215         | 3,627         | 7,022         | 4,417         | 2,605         |       |         |         |  |  |  |
| 50-54                                | 11,714                             | 7,392          | 4,322         | 6,518         | 3,951         | 2,567         | 5,196         | 3,441         | 1,755         |       |         |         |  |  |  |
| 55-59                                | 7,547                              | 4,911          | 2,636         | 4,172         | 2,626         | 1,546         | 3,375         | 2,285         | 1,090         |       |         |         |  |  |  |
| 60-64                                | 5,004                              | 3,451          | 1,553         | 2,635         | 1,744         | 891           | 2,369         | 1,707         | 662           |       |         |         |  |  |  |
| 65-69                                | 2,594                              | 1,888          | 706           | 1,316         | 924           | 392           | 1,278         | 964           | 314           |       |         |         |  |  |  |
| 70-74                                | 1,535                              | 1,134          | 401           | 784           | 542           | 242           | 751           | 592           | 159           |       |         |         |  |  |  |
| 75-79                                | 760                                | 568            | 192           | 376           | 264           | 112           | 384           | 304           | 80            |       |         |         |  |  |  |
| 80 años y más                        | 696                                | 506            | 190           | 340           | 226           | 114           | 356           | 280           | 76            |       |         |         |  |  |  |
| <b>Provincia San José de Ocoa</b>    | <b>20,202</b>                      | <b>14,546</b>  | <b>5,656</b>  | <b>11,544</b> | <b>7,852</b>  | <b>3,692</b>  | <b>8,658</b>  | <b>6,694</b>  | <b>1,964</b>  |       |         |         |  |  |  |
| 10-14                                | 388                                | 309            | 79            | 155           | 127           | 28            | 233           | 182           | 51            |       |         |         |  |  |  |
| 15-19                                | 1,567                              | 1,244          | 323           | 773           | 589           | 184           | 794           | 655           | 139           |       |         |         |  |  |  |
| 20-24                                | 2,475                              | 1,895          | 580           | 1,275         | 924           | 351           | 1,200         | 971           | 229           |       |         |         |  |  |  |
| 25-29                                | 2,409                              | 1,764          | 645           | 1,304         | 870           | 434           | 1,105         | 894           | 211           |       |         |         |  |  |  |
| 30-34                                | 2,458                              | 1,703          | 755           | 1,439         | 937           | 502           | 1,019         | 766           | 253           |       |         |         |  |  |  |
| 35-39                                | 2,333                              | 1,556          | 777           | 1,398         | 864           | 534           | 935           | 692           | 243           |       |         |         |  |  |  |
| 40-44                                | 2,307                              | 1,499          | 808           | 1,515         | 941           | 574           | 792           | 558           | 234           |       |         |         |  |  |  |
| 45-49                                | 1,878                              | 1,310          | 568           | 1,213         | 809           | 404           | 665           | 501           | 164           |       |         |         |  |  |  |
| 50-54                                | 1,447                              | 1,037          | 410           | 863           | 597           | 266           | 584           | 440           | 144           |       |         |         |  |  |  |
| 55-59                                | 1,113                              | 802            | 311           | 619           | 434           | 185           | 494           | 368           | 126           |       |         |         |  |  |  |
| 60-64                                | 729                                | 526            | 203           | 399           | 287           | 112           | 330           | 239           | 91            |       |         |         |  |  |  |
| 65-69                                | 479                                | 386            | 93            | 252           | 197           | 55            | 227           | 189           | 38            |       |         |         |  |  |  |
| 70-74                                | 322                                | 270            | 52            | 179           | 145           | 34            | 143           | 125           | 18            |       |         |         |  |  |  |
| 75-79                                | 173                                | 144            | 29            | 86            | 74            | 12            | 87            | 70            | 17            |       |         |         |  |  |  |
| 80 años y más                        | 124                                | 101            | 23            | 74            | 57            | 17            | 50            | 44            | 6             |       |         |         |  |  |  |

| Región, provincia y grupos de edades | Población de 10 años y más ocupada |               |               |               |               |               |               |               |              |       |         |         |
|--------------------------------------|------------------------------------|---------------|---------------|---------------|---------------|---------------|---------------|---------------|--------------|-------|---------|---------|
|                                      | Total                              |               |               |               | Urbana        |               |               |               | Rural        |       |         |         |
|                                      | Total                              | Hombres       | Mujeres       | Total         | Hombres       | Mujeres       | Total         | Hombres       | Mujeres      | Total | Hombres | Mujeres |
| <b>Región Enriquillo</b>             | <b>89,800</b>                      | <b>61,312</b> | <b>28,488</b> | <b>67,310</b> | <b>44,678</b> | <b>22,632</b> | <b>22,490</b> | <b>16,634</b> | <b>5,856</b> |       |         |         |
| 10-14                                | 1,592                              | 1,139         | 453           | 823           | 617           | 206           | 769           | 522           | 247          |       |         |         |
| 15-19                                | 6,334                              | 4,640         | 1,694         | 4,168         | 3,004         | 1,164         | 2,166         | 1,636         | 530          |       |         |         |
| 20-24                                | 11,416                             | 8,126         | 3,290         | 8,270         | 5,779         | 2,491         | 3,146         | 2,341         | 799          |       |         |         |
| 25-29                                | 11,736                             | 8,203         | 3,533         | 8,745         | 5,929         | 2,816         | 2,991         | 2,274         | 717          |       |         |         |
| 30-34                                | 10,991                             | 7,401         | 3,590         | 8,553         | 5,621         | 2,932         | 2,438         | 1,780         | 658          |       |         |         |
| 35-39                                | 10,322                             | 6,569         | 3,753         | 8,030         | 4,963         | 3,067         | 2,292         | 1,606         | 686          |       |         |         |
| 40-44                                | 9,611                              | 6,113         | 3,498         | 7,445         | 4,566         | 2,879         | 2,166         | 1,547         | 619          |       |         |         |
| 45-49                                | 8,185                              | 5,274         | 2,911         | 6,453         | 4,061         | 2,392         | 1,732         | 1,213         | 519          |       |         |         |
| 50-54                                | 6,635                              | 4,506         | 2,129         | 5,045         | 3,313         | 1,732         | 1,590         | 1,193         | 397          |       |         |         |
| 55-59                                | 4,747                              | 3,264         | 1,483         | 3,750         | 2,497         | 1,253         | 997           | 767           | 230          |       |         |         |
| 60-64                                | 3,553                              | 2,549         | 1,004         | 2,577         | 1,795         | 782           | 976           | 754           | 222          |       |         |         |
| 65-69                                | 2,076                              | 1,536         | 540           | 1,528         | 1,106         | 422           | 548           | 430           | 118          |       |         |         |
| 70-74                                | 1,392                              | 1,052         | 340           | 1,014         | 741           | 273           | 378           | 311           | 67           |       |         |         |
| 75-79                                | 645                                | 495           | 150           | 479           | 356           | 123           | 166           | 139           | 27           |       |         |         |
| 80 años y más                        | 565                                | 445           | 120           | 430           | 330           | 100           | 135           | 115           | 20           |       |         |         |
| <b>Provincia Baoruco</b>             | <b>21,426</b>                      | <b>14,935</b> | <b>6,491</b>  | <b>14,901</b> | <b>10,040</b> | <b>4,861</b>  | <b>6,525</b>  | <b>4,895</b>  | <b>1,630</b> |       |         |         |
| 10-14                                | 321                                | 248           | 73            | 176           | 137           | 39            | 145           | 111           | 34           |       |         |         |
| 15-19                                | 1,495                              | 1,161         | 334           | 922           | 685           | 237           | 573           | 476           | 97           |       |         |         |
| 20-24                                | 2,546                              | 1,878         | 668           | 1,698         | 1,218         | 480           | 848           | 660           | 188          |       |         |         |
| 25-29                                | 2,673                              | 1,910         | 763           | 1,864         | 1,279         | 585           | 809           | 631           | 178          |       |         |         |
| 30-34                                | 2,395                              | 1,691         | 704           | 1,755         | 1,202         | 553           | 640           | 489           | 151          |       |         |         |
| 35-39                                | 2,317                              | 1,507         | 810           | 1,686         | 1,088         | 598           | 631           | 419           | 212          |       |         |         |
| 40-44                                | 2,278                              | 1,489         | 789           | 1,646         | 1,041         | 605           | 632           | 448           | 184          |       |         |         |
| 45-49                                | 2,026                              | 1,312         | 714           | 1,435         | 898           | 537           | 591           | 414           | 177          |       |         |         |
| 50-54                                | 1,674                              | 1,127         | 547           | 1,204         | 785           | 419           | 470           | 342           | 128          |       |         |         |
| 55-59                                | 1,304                              | 880           | 424           | 926           | 592           | 334           | 378           | 288           | 90           |       |         |         |
| 60-64                                | 984                                | 689           | 295           | 641           | 441           | 200           | 343           | 248           | 95           |       |         |         |
| 65-69                                | 606                                | 439           | 167           | 395           | 281           | 114           | 211           | 158           | 53           |       |         |         |
| 70-74                                | 410                                | 300           | 110           | 281           | 192           | 89            | 129           | 108           | 21           |       |         |         |
| 75-79                                | 210                                | 158           | 52            | 147           | 108           | 39            | 63            | 50            | 13           |       |         |         |
| 80 años y más                        | 187                                | 146           | 41            | 125           | 93            | 32            | 62            | 53            | 9            |       |         |         |
| <b>Provincia Barahona</b>            | <b>45,759</b>                      | <b>31,366</b> | <b>14,393</b> | <b>37,472</b> | <b>24,997</b> | <b>12,475</b> | <b>8,287</b>  | <b>6,369</b>  | <b>1,918</b> |       |         |         |
| 10-14                                | 657                                | 491           | 166           | 442           | 332           | 110           | 215           | 159           | 56           |       |         |         |
| 15-19                                | 3,101                              | 2,339         | 762           | 2,267         | 1,660         | 607           | 834           | 679           | 155          |       |         |         |
| 20-24                                | 5,761                              | 4,159         | 1,602         | 4,542         | 3,196         | 1,346         | 1,219         | 963           | 256          |       |         |         |
| 25-29                                | 6,134                              | 4,312         | 1,822         | 4,983         | 3,411         | 1,572         | 1,151         | 901           | 250          |       |         |         |
| 30-34                                | 5,776                              | 3,869         | 1,907         | 4,828         | 3,160         | 1,668         | 948           | 709           | 239          |       |         |         |
| 35-39                                | 5,414                              | 3,418         | 1,996         | 4,616         | 2,843         | 1,773         | 798           | 575           | 223          |       |         |         |
| 40-44                                | 4,916                              | 3,113         | 1,803         | 4,148         | 2,556         | 1,592         | 768           | 557           | 211          |       |         |         |
| 45-49                                | 4,321                              | 2,810         | 1,511         | 3,702         | 2,368         | 1,334         | 619           | 442           | 177          |       |         |         |
| 50-54                                | 3,336                              | 2,258         | 1,078         | 2,751         | 1,802         | 949           | 585           | 456           | 129          |       |         |         |
| 55-59                                | 2,439                              | 1,670         | 769           | 2,074         | 1,384         | 690           | 365           | 286           | 79           |       |         |         |
| 60-64                                | 1,681                              | 1,237         | 444           | 1,330         | 954           | 376           | 351           | 283           | 68           |       |         |         |
| 65-69                                | 980                                | 730           | 250           | 790           | 578           | 212           | 190           | 152           | 38           |       |         |         |
| 70-74                                | 692                                | 531           | 161           | 540           | 406           | 134           | 152           | 125           | 27           |       |         |         |
| 75-79                                | 285                                | 220           | 65            | 234           | 174           | 60            | 51            | 46            | 5            |       |         |         |
| 80 años y más                        | 266                                | 209           | 57            | 225           | 173           | 52            | 41            | 36            | 5            |       |         |         |

Cuadro 3, continuación...

| Región, provincia y grupos de edades | Población de 10 años y más ocupada |               |               |               |               |               |               |               |              |         |       |         |         |  |  |
|--------------------------------------|------------------------------------|---------------|---------------|---------------|---------------|---------------|---------------|---------------|--------------|---------|-------|---------|---------|--|--|
|                                      | Total                              |               |               |               |               | Urbana        |               |               |              |         | Rural |         |         |  |  |
|                                      | Total                              | Hombres       | Mujeres       | Total         | Mujeres       | Total         | Hombres       | Mujeres       | Total        | Mujeres | Total | Hombres | Mujeres |  |  |
| <b>Provincia Independencia</b>       | <b>12,164</b>                      | <b>8,088</b>  | <b>4,076</b>  | <b>9,395</b>  | <b>6,113</b>  | <b>3,282</b>  | <b>2,769</b>  | <b>1,975</b>  | <b>794</b>   |         |       |         |         |  |  |
| 10-14                                | 178                                | 133           | 45            | 90            | 70            | 20            | 88            | 63            | 25           |         |       |         |         |  |  |
| 15-19                                | 798                                | 589           | 209           | 579           | 435           | 144           | 219           | 154           | 65           |         |       |         |         |  |  |
| 20-24                                | 1,623                              | 1,146         | 477           | 1,232         | 856           | 376           | 391           | 290           | 101          |         |       |         |         |  |  |
| 25-29                                | 1,598                              | 1,078         | 520           | 1,235         | 806           | 429           | 363           | 272           | 91           |         |       |         |         |  |  |
| 30-34                                | 1,539                              | 1,010         | 529           | 1,231         | 799           | 432           | 308           | 211           | 97           |         |       |         |         |  |  |
| 35-39                                | 1,354                              | 835           | 519           | 1,082         | 656           | 426           | 272           | 179           | 93           |         |       |         |         |  |  |
| 40-44                                | 1,302                              | 788           | 514           | 1,023         | 602           | 421           | 279           | 186           | 93           |         |       |         |         |  |  |
| 45-49                                | 1,039                              | 630           | 409           | 823           | 486           | 337           | 216           | 144           | 72           |         |       |         |         |  |  |
| 50-54                                | 908                                | 604           | 304           | 696           | 451           | 245           | 212           | 153           | 59           |         |       |         |         |  |  |
| 55-59                                | 629                                | 427           | 202           | 512           | 343           | 169           | 117           | 84            | 33           |         |       |         |         |  |  |
| 60-64                                | 539                                | 367           | 172           | 405           | 266           | 139           | 134           | 101           | 33           |         |       |         |         |  |  |
| 65-69                                | 330                                | 243           | 87            | 247           | 171           | 76            | 83            | 72            | 11           |         |       |         |         |  |  |
| 70-74                                | 172                                | 124           | 48            | 125           | 88            | 37            | 47            | 36            | 11           |         |       |         |         |  |  |
| 75-79                                | 89                                 | 65            | 24            | 64            | 46            | 18            | 25            | 19            | 6            |         |       |         |         |  |  |
| 80 años y más                        | 66                                 | 49            | 17            | 51            | 38            | 13            | 15            | 11            | 4            |         |       |         |         |  |  |
| <b>Provincia Pternales</b>           | <b>10,451</b>                      | <b>6,923</b>  | <b>3,528</b>  | <b>5,542</b>  | <b>3,528</b>  | <b>2,014</b>  | <b>4,909</b>  | <b>3,395</b>  | <b>1,514</b> |         |       |         |         |  |  |
| 10-14                                | 436                                | 267           | 169           | 115           | 78            | 37            | 321           | 189           | 132          |         |       |         |         |  |  |
| 15-19                                | 940                                | 551           | 389           | 400           | 224           | 176           | 540           | 327           | 213          |         |       |         |         |  |  |
| 20-24                                | 1,486                              | 943           | 543           | 798           | 509           | 289           | 688           | 434           | 254          |         |       |         |         |  |  |
| 25-29                                | 1,331                              | 903           | 428           | 663           | 433           | 230           | 668           | 470           | 198          |         |       |         |         |  |  |
| 30-34                                | 1,281                              | 831           | 450           | 739           | 460           | 279           | 542           | 371           | 171          |         |       |         |         |  |  |
| 35-39                                | 1,237                              | 809           | 428           | 646           | 376           | 270           | 591           | 433           | 158          |         |       |         |         |  |  |
| 40-44                                | 1,115                              | 723           | 392           | 628           | 367           | 261           | 487           | 356           | 131          |         |       |         |         |  |  |
| 45-49                                | 799                                | 522           | 277           | 493           | 309           | 184           | 306           | 213           | 93           |         |       |         |         |  |  |
| 50-54                                | 717                                | 517           | 200           | 394           | 275           | 119           | 323           | 242           | 81           |         |       |         |         |  |  |
| 55-59                                | 375                                | 287           | 88            | 238           | 178           | 60            | 137           | 109           | 28           |         |       |         |         |  |  |
| 60-64                                | 349                                | 256           | 93            | 201           | 134           | 67            | 148           | 122           | 26           |         |       |         |         |  |  |
| 65-69                                | 160                                | 124           | 36            | 96            | 76            | 20            | 64            | 48            | 16           |         |       |         |         |  |  |
| 70-74                                | 118                                | 97            | 21            | 68            | 55            | 13            | 50            | 42            | 8            |         |       |         |         |  |  |
| 75-79                                | 61                                 | 52            | 9             | 34            | 28            | 6             | 27            | 24            | 3            |         |       |         |         |  |  |
| 80 años y más                        | 46                                 | 41            | 5             | 29            | 26            | 3             | 17            | 15            | 2            |         |       |         |         |  |  |
| <b>Región El Valle</b>               | <b>75,437</b>                      | <b>53,775</b> | <b>21,662</b> | <b>47,173</b> | <b>31,584</b> | <b>15,589</b> | <b>28,264</b> | <b>22,191</b> | <b>6,073</b> |         |       |         |         |  |  |
| 10-14                                | 2,174                              | 1,813         | 361           | 1,021         | 823           | 198           | 1,153         | 990           | 163          |         |       |         |         |  |  |
| 15-19                                | 6,729                              | 5,364         | 1,365         | 3,684         | 2,795         | 889           | 3,045         | 2,569         | 476          |         |       |         |         |  |  |
| 20-24                                | 8,890                              | 6,599         | 2,291         | 5,343         | 3,676         | 1,667         | 3,547         | 2,923         | 624          |         |       |         |         |  |  |
| 25-29                                | 8,536                              | 6,097         | 2,439         | 5,379         | 3,595         | 1,784         | 3,157         | 2,502         | 655          |         |       |         |         |  |  |
| 30-34                                | 8,305                              | 5,733         | 2,572         | 5,560         | 3,614         | 1,946         | 2,745         | 2,119         | 626          |         |       |         |         |  |  |
| 35-39                                | 7,860                              | 5,285         | 2,575         | 5,189         | 3,277         | 1,912         | 2,671         | 2,008         | 663          |         |       |         |         |  |  |
| 40-44                                | 7,577                              | 4,944         | 2,633         | 4,963         | 3,050         | 1,913         | 2,614         | 1,894         | 720          |         |       |         |         |  |  |
| 45-49                                | 6,665                              | 4,398         | 2,267         | 4,539         | 2,834         | 1,705         | 2,126         | 1,564         | 562          |         |       |         |         |  |  |
| 50-54                                | 5,771                              | 3,984         | 1,787         | 3,783         | 2,459         | 1,324         | 1,988         | 1,525         | 463          |         |       |         |         |  |  |
| 55-59                                | 4,578                              | 3,209         | 1,369         | 2,849         | 1,924         | 925           | 1,729         | 1,285         | 444          |         |       |         |         |  |  |
| 60-64                                | 3,305                              | 2,439         | 866           | 1,972         | 1,394         | 578           | 1,333         | 1,045         | 288          |         |       |         |         |  |  |
| 65-69                                | 2,212                              | 1,672         | 540           | 1,290         | 924           | 366           | 922           | 748           | 174          |         |       |         |         |  |  |
| 70-74                                | 1,452                              | 1,127         | 325           | 829           | 620           | 209           | 623           | 507           | 116          |         |       |         |         |  |  |
| 75-79                                | 807                                | 649           | 158           | 452           | 353           | 99            | 355           | 296           | 59           |         |       |         |         |  |  |
| 80 años y más                        | 576                                | 462           | 114           | 320           | 246           | 74            | 256           | 216           | 40           |         |       |         |         |  |  |

| Región, provincia y grupos de edades | Población de 10 años y más ocupada |                |               |                |                |               |               |               |              |       |         |         |  |  |  |
|--------------------------------------|------------------------------------|----------------|---------------|----------------|----------------|---------------|---------------|---------------|--------------|-------|---------|---------|--|--|--|
|                                      | Total                              |                |               |                |                | Urbana        |               |               |              |       | Rural   |         |  |  |  |
|                                      | Total                              | Hombres        | Mujeres       | Total          | Hombres        | Mujeres       | Total         | Hombres       | Mujeres      | Total | Hombres | Mujeres |  |  |  |
| <b>Provincia Elías Piña</b>          | <b>11,361</b>                      | <b>7,726</b>   | <b>3,635</b>  | <b>6,030</b>   | <b>3,844</b>   | <b>2,186</b>  | <b>5,331</b>  | <b>3,882</b>  | <b>1,449</b> |       |         |         |  |  |  |
| 10-14                                | 317                                | 246            | 71            | 119            | 87             | 32            | 198           | 159           | 39           |       |         |         |  |  |  |
| 15-19                                | 933                                | 702            | 231           | 399            | 279            | 120           | 534           | 423           | 111          |       |         |         |  |  |  |
| 20-24                                | 1,176                              | 848            | 328           | 614            | 403            | 211           | 562           | 445           | 117          |       |         |         |  |  |  |
| 25-29                                | 1,292                              | 893            | 399           | 699            | 448            | 251           | 593           | 445           | 148          |       |         |         |  |  |  |
| 30-34                                | 1,213                              | 813            | 400           | 691            | 433            | 258           | 522           | 380           | 142          |       |         |         |  |  |  |
| 35-39                                | 1,142                              | 762            | 380           | 654            | 409            | 245           | 488           | 353           | 135          |       |         |         |  |  |  |
| 40-44                                | 1,158                              | 703            | 455           | 637            | 371            | 266           | 521           | 332           | 189          |       |         |         |  |  |  |
| 45-49                                | 1,030                              | 596            | 434           | 623            | 344            | 279           | 407           | 252           | 155          |       |         |         |  |  |  |
| 50-54                                | 961                                | 633            | 328           | 519            | 326            | 193           | 442           | 307           | 135          |       |         |         |  |  |  |
| 55-59                                | 717                                | 490            | 227           | 367            | 238            | 129           | 350           | 252           | 98           |       |         |         |  |  |  |
| 60-64                                | 589                                | 416            | 173           | 300            | 212            | 88            | 289           | 204           | 85           |       |         |         |  |  |  |
| 65-69                                | 359                                | 263            | 96            | 186            | 132            | 54            | 173           | 131           | 42           |       |         |         |  |  |  |
| 70-74                                | 255                                | 188            | 67            | 113            | 80             | 33            | 142           | 108           | 34           |       |         |         |  |  |  |
| 75-79                                | 134                                | 111            | 23            | 63             | 51             | 12            | 71            | 60            | 11           |       |         |         |  |  |  |
| 80 años y más                        | 85                                 | 62             | 23            | 46             | 31             | 15            | 39            | 31            | 8            |       |         |         |  |  |  |
| <b>Provincia San Juan</b>            | <b>64,076</b>                      | <b>46,049</b>  | <b>18,027</b> | <b>41,143</b>  | <b>27,740</b>  | <b>13,403</b> | <b>22,933</b> | <b>18,309</b> | <b>4,624</b> |       |         |         |  |  |  |
| 10-14                                | 1,857                              | 1,567          | 290           | 902            | 736            | 166           | 955           | 831           | 124          |       |         |         |  |  |  |
| 15-19                                | 5,796                              | 4,662          | 1,134         | 3,285          | 2,516          | 769           | 2,511         | 2,146         | 365          |       |         |         |  |  |  |
| 20-24                                | 7,714                              | 5,751          | 1,963         | 4,729          | 3,273          | 1,456         | 2,985         | 2,478         | 507          |       |         |         |  |  |  |
| 25-29                                | 7,244                              | 5,204          | 2,040         | 4,680          | 3,147          | 1,533         | 2,564         | 2,057         | 507          |       |         |         |  |  |  |
| 30-34                                | 7,092                              | 4,920          | 2,172         | 4,869          | 3,181          | 1,688         | 2,223         | 1,739         | 484          |       |         |         |  |  |  |
| 35-39                                | 6,718                              | 4,523          | 2,195         | 4,535          | 2,868          | 1,667         | 2,183         | 1,655         | 528          |       |         |         |  |  |  |
| 40-44                                | 6,419                              | 4,241          | 2,178         | 4,326          | 2,679          | 1,647         | 2,093         | 1,562         | 531          |       |         |         |  |  |  |
| 45-49                                | 5,635                              | 3,802          | 1,833         | 3,916          | 2,490          | 1,426         | 1,719         | 1,312         | 407          |       |         |         |  |  |  |
| 50-54                                | 4,810                              | 3,351          | 1,459         | 3,264          | 2,133          | 1,131         | 1,546         | 1,218         | 328          |       |         |         |  |  |  |
| 55-59                                | 3,861                              | 2,719          | 1,142         | 2,482          | 1,686          | 796           | 1,379         | 1,033         | 346          |       |         |         |  |  |  |
| 60-64                                | 2,716                              | 2,023          | 693           | 1,672          | 1,182          | 490           | 1,044         | 841           | 203          |       |         |         |  |  |  |
| 65-69                                | 1,853                              | 1,409          | 444           | 1,104          | 792            | 312           | 749           | 617           | 132          |       |         |         |  |  |  |
| 70-74                                | 1,197                              | 939            | 258           | 716            | 540            | 176           | 481           | 399           | 82           |       |         |         |  |  |  |
| 75-79                                | 673                                | 538            | 135           | 389            | 302            | 87            | 284           | 236           | 48           |       |         |         |  |  |  |
| 80 años y más                        | 491                                | 400            | 91            | 274            | 215            | 59            | 217           | 185           | 32           |       |         |         |  |  |  |
| <b>Región Yuma</b>                   | <b>213,018</b>                     | <b>140,519</b> | <b>72,499</b> | <b>173,525</b> | <b>108,835</b> | <b>64,690</b> | <b>39,493</b> | <b>31,684</b> | <b>7,809</b> |       |         |         |  |  |  |
| 10-14                                | 2,679                              | 1,969          | 710           | 2,165          | 1,574          | 591           | 514           | 395           | 119          |       |         |         |  |  |  |
| 15-19                                | 13,669                             | 9,251          | 4,418         | 11,142         | 7,275          | 3,867         | 2,527         | 1,976         | 551          |       |         |         |  |  |  |
| 20-24                                | 30,443                             | 19,891         | 10,552        | 24,821         | 15,411         | 9,410         | 5,622         | 4,480         | 1,142        |       |         |         |  |  |  |
| 25-29                                | 34,291                             | 22,179         | 12,112        | 28,310         | 17,489         | 10,821        | 5,981         | 4,690         | 1,291        |       |         |         |  |  |  |
| 30-34                                | 31,769                             | 20,166         | 11,603        | 26,639         | 16,175         | 10,464        | 5,130         | 3,991         | 1,139        |       |         |         |  |  |  |
| 35-39                                | 27,621                             | 17,331         | 10,290        | 23,166         | 13,965         | 9,201         | 4,455         | 3,366         | 1,089        |       |         |         |  |  |  |
| 40-44                                | 22,381                             | 14,341         | 8,040         | 18,644         | 11,376         | 7,268         | 3,737         | 2,965         | 772          |       |         |         |  |  |  |
| 45-49                                | 16,870                             | 11,073         | 5,797         | 13,965         | 8,766          | 5,199         | 2,905         | 2,307         | 598          |       |         |         |  |  |  |
| 50-54                                | 12,571                             | 8,626          | 3,945         | 9,925          | 6,416          | 3,509         | 2,646         | 2,210         | 436          |       |         |         |  |  |  |
| 55-59                                | 7,887                              | 5,565          | 2,322         | 6,158          | 4,086          | 2,072         | 1,729         | 1,479         | 250          |       |         |         |  |  |  |
| 60-64                                | 5,622                              | 4,320          | 1,302         | 3,961          | 2,830          | 1,131         | 1,661         | 1,490         | 171          |       |         |         |  |  |  |
| 65-69                                | 3,106                              | 2,451          | 655           | 2,050          | 1,508          | 542           | 1,056         | 943           | 113          |       |         |         |  |  |  |
| 70-74                                | 2,117                              | 1,735          | 382           | 1,313          | 989            | 324           | 804           | 746           | 58           |       |         |         |  |  |  |
| 75-79                                | 1,054                              | 868            | 186           | 662            | 514            | 148           | 392           | 354           | 38           |       |         |         |  |  |  |
| 80 años y más                        | 938                                | 753            | 185           | 604            | 461            | 143           | 334           | 292           | 42           |       |         |         |  |  |  |

Cuadro 3, continuación...

| Región, provincia y grupos de edades | Población de 10 años y más ocupada |               |               |               |               |               |               |               |              |               |               |              |
|--------------------------------------|------------------------------------|---------------|---------------|---------------|---------------|---------------|---------------|---------------|--------------|---------------|---------------|--------------|
|                                      | Total                              |               |               |               |               | Urbana        |               |               |              |               | Rural         |              |
|                                      | Total                              | Hombres       | Mujeres       | Total         | Hombres       | Mujeres       | Total         | Hombres       | Mujeres      | Total         | Hombres       | Mujeres      |
| <b>Provincia El Seibo</b>            | <b>26,200</b>                      | <b>19,475</b> | <b>6,725</b>  | <b>14,043</b> | <b>9,257</b>  | <b>4,786</b>  | <b>12,157</b> | <b>10,218</b> | <b>1,939</b> | <b>12,157</b> | <b>10,218</b> | <b>1,939</b> |
| 10-14                                | 460                                | 358           | 102           | 207           | 161           | 46            | 253           | 197           | 56           | 253           | 197           | 56           |
| 15-19                                | 2,011                              | 1,527         | 484           | 1,030         | 710           | 320           | 981           | 817           | 164          | 981           | 817           | 164          |
| 20-24                                | 3,512                              | 2,651         | 861           | 1,843         | 1,239         | 604           | 1,669         | 1,412         | 257          | 1,669         | 1,412         | 257          |
| 25-29                                | 3,432                              | 2,517         | 915           | 1,868         | 1,228         | 640           | 1,564         | 1,289         | 275          | 1,564         | 1,289         | 275          |
| 30-34                                | 3,021                              | 2,139         | 882           | 1,738         | 1,074         | 664           | 1,283         | 1,065         | 218          | 1,283         | 1,065         | 218          |
| 35-39                                | 2,766                              | 1,935         | 831           | 1,644         | 1,020         | 624           | 1,122         | 915           | 207          | 1,122         | 915           | 207          |
| 40-44                                | 2,498                              | 1,760         | 738           | 1,461         | 914           | 547           | 1,037         | 846           | 191          | 1,037         | 846           | 191          |
| 45-49                                | 2,176                              | 1,558         | 618           | 1,248         | 785           | 463           | 928           | 773           | 155          | 928           | 773           | 155          |
| 50-54                                | 1,933                              | 1,440         | 493           | 1,027         | 663           | 364           | 906           | 777           | 129          | 906           | 777           | 129          |
| 55-59                                | 1,354                              | 1,035         | 319           | 696           | 474           | 222           | 658           | 561           | 97           | 658           | 561           | 97           |
| 60-64                                | 1,199                              | 976           | 223           | 543           | 395           | 148           | 656           | 581           | 75           | 656           | 581           | 75           |
| 65-69                                | 777                                | 657           | 120           | 329           | 259           | 70            | 448           | 398           | 50           | 448           | 398           | 50           |
| 70-74                                | 497                                | 439           | 58            | 183           | 147           | 36            | 314           | 292           | 22           | 314           | 292           | 22           |
| 75-79                                | 318                                | 279           | 39            | 129           | 106           | 23            | 189           | 173           | 16           | 189           | 173           | 16           |
| 80 años y más                        | 246                                | 204           | 42            | 97            | 82            | 15            | 149           | 122           | 27           | 149           | 122           | 27           |
| <b>Provincia La Altagracia</b>       | <b>105,139</b>                     | <b>70,386</b> | <b>34,753</b> | <b>82,656</b> | <b>52,929</b> | <b>29,727</b> | <b>22,483</b> | <b>17,457</b> | <b>5,026</b> | <b>22,483</b> | <b>17,457</b> | <b>5,026</b> |
| 10-14                                | 1,323                              | 958           | 365           | 1,092         | 777           | 315           | 231           | 181           | 50           | 231           | 181           | 50           |
| 15-19                                | 6,444                              | 4,262         | 2,182         | 5,121         | 3,284         | 1,837         | 1,323         | 978           | 345          | 1,323         | 978           | 345          |
| 20-24                                | 15,622                             | 10,203        | 5,419         | 12,431        | 7,773         | 4,658         | 3,191         | 2,430         | 761          | 3,191         | 2,430         | 761          |
| 25-29                                | 18,749                             | 12,326        | 6,423         | 15,015        | 9,495         | 5,520         | 3,734         | 2,831         | 903          | 3,734         | 2,831         | 903          |
| 30-34                                | 17,295                             | 11,284        | 6,011         | 13,954        | 8,762         | 5,192         | 3,341         | 2,522         | 819          | 3,341         | 2,522         | 819          |
| 35-39                                | 14,320                             | 9,160         | 5,160         | 11,413        | 7,031         | 4,382         | 2,907         | 2,129         | 778          | 2,907         | 2,129         | 778          |
| 40-44                                | 10,817                             | 7,165         | 3,652         | 8,591         | 5,414         | 3,177         | 2,226         | 1,751         | 475          | 2,226         | 1,751         | 475          |
| 45-49                                | 7,527                              | 5,135         | 2,392         | 5,937         | 3,897         | 2,040         | 1,590         | 1,238         | 352          | 1,590         | 1,238         | 352          |
| 50-54                                | 5,099                              | 3,674         | 1,425         | 3,759         | 2,577         | 1,182         | 1,340         | 1,097         | 243          | 1,340         | 1,097         | 243          |
| 55-59                                | 3,046                              | 2,253         | 793           | 2,223         | 1,545         | 678           | 823           | 708           | 115          | 823           | 708           | 115          |
| 60-64                                | 2,109                              | 1,680         | 429           | 1,414         | 1,060         | 354           | 695           | 620           | 75           | 695           | 620           | 75           |
| 65-69                                | 1,158                              | 927           | 231           | 721           | 540           | 181           | 437           | 387           | 50           | 437           | 387           | 50           |
| 70-74                                | 858                                | 722           | 136           | 505           | 399           | 106           | 353           | 323           | 30           | 353           | 323           | 30           |
| 75-79                                | 394                                | 334           | 60            | 246           | 204           | 42            | 148           | 130           | 18           | 148           | 130           | 18           |
| 80 años y más                        | 378                                | 303           | 75            | 234           | 171           | 63            | 144           | 132           | 12           | 144           | 132           | 12           |
| <b>Provincia La Romana</b>           | <b>81,679</b>                      | <b>50,658</b> | <b>31,021</b> | <b>76,826</b> | <b>46,649</b> | <b>30,177</b> | <b>4,853</b>  | <b>4,009</b>  | <b>844</b>   | <b>4,853</b>  | <b>4,009</b>  | <b>844</b>   |
| 10-14                                | 896                                | 653           | 243           | 866           | 636           | 230           | 30            | 17            | 13           | 30            | 17            | 13           |
| 15-19                                | 5,214                              | 3,462         | 1,752         | 4,991         | 3,281         | 1,710         | 223           | 181           | 42           | 223           | 181           | 42           |
| 20-24                                | 11,309                             | 7,037         | 4,272         | 10,547        | 6,399         | 4,148         | 762           | 638           | 124          | 762           | 638           | 124          |
| 25-29                                | 12,110                             | 7,336         | 4,774         | 11,427        | 6,766         | 4,661         | 683           | 570           | 113          | 683           | 570           | 113          |
| 30-34                                | 11,453                             | 6,743         | 4,710         | 10,947        | 6,339         | 4,608         | 506           | 404           | 102          | 506           | 404           | 102          |
| 35-39                                | 10,535                             | 6,236         | 4,299         | 10,109        | 5,914         | 4,195         | 426           | 322           | 104          | 426           | 322           | 104          |
| 40-44                                | 9,066                              | 5,416         | 3,650         | 8,592         | 5,048         | 3,544         | 474           | 368           | 106          | 474           | 368           | 106          |
| 45-49                                | 7,167                              | 4,380         | 2,787         | 6,780         | 4,084         | 2,696         | 387           | 296           | 91           | 387           | 296           | 91           |
| 50-54                                | 5,539                              | 3,512         | 2,027         | 5,139         | 3,176         | 1,963         | 400           | 336           | 64           | 400           | 336           | 64           |
| 55-59                                | 3,487                              | 2,277         | 1,210         | 3,239         | 2,067         | 1,172         | 248           | 210           | 38           | 248           | 210           | 38           |
| 60-64                                | 2,314                              | 1,664         | 650           | 2,004         | 1,375         | 629           | 310           | 289           | 21           | 310           | 289           | 21           |
| 65-69                                | 1,171                              | 867           | 304           | 1,000         | 709           | 291           | 171           | 158           | 13           | 171           | 158           | 13           |
| 70-74                                | 762                                | 574           | 188           | 625           | 443           | 182           | 137           | 131           | 6            | 137           | 131           | 6            |
| 75-79                                | 342                                | 255           | 87            | 287           | 204           | 83            | 55            | 51            | 4            | 55            | 51            | 4            |
| 80 años y más                        | 314                                | 246           | 68            | 273           | 208           | 65            | 41            | 38            | 3            | 41            | 38            | 3            |

| Región, provincia y grupos de edades  | Población de 10 años y más ocupada |                |               |                |               |               |               |               |               |       |         |         |  |  |  |
|---------------------------------------|------------------------------------|----------------|---------------|----------------|---------------|---------------|---------------|---------------|---------------|-------|---------|---------|--|--|--|
|                                       | Total                              |                |               |                |               | Urbana        |               |               |               |       | Rural   |         |  |  |  |
|                                       | Total                              | Hombres        | Mujeres       | Total          | Hombres       | Mujeres       | Total         | Hombres       | Mujeres       | Total | Hombres | Mujeres |  |  |  |
| <b>Región Higuamo</b>                 | <b>168,333</b>                     | <b>109,323</b> | <b>59,010</b> | <b>123,806</b> | <b>76,088</b> | <b>47,718</b> | <b>44,527</b> | <b>33,235</b> | <b>11,292</b> |       |         |         |  |  |  |
| 10-14                                 | 2,299                              | 1,691          | 608           | 1,525          | 1,096         | 429           | 774           | 595           | 179           |       |         |         |  |  |  |
| 15-19                                 | 11,308                             | 7,946          | 3,362         | 7,953          | 5,352         | 2,601         | 3,355         | 2,594         | 761           |       |         |         |  |  |  |
| 20-24                                 | 22,233                             | 14,659         | 7,574         | 16,395         | 10,226        | 6,169         | 5,838         | 4,433         | 1,405         |       |         |         |  |  |  |
| 25-29                                 | 22,706                             | 14,425         | 8,281         | 16,701         | 10,037        | 6,664         | 6,005         | 4,388         | 1,617         |       |         |         |  |  |  |
| 30-34                                 | 21,370                             | 13,255         | 8,115         | 16,028         | 9,517         | 6,511         | 5,342         | 3,738         | 1,604         |       |         |         |  |  |  |
| 35-39                                 | 20,514                             | 12,403         | 8,111         | 15,589         | 8,939         | 6,650         | 4,925         | 3,464         | 1,461         |       |         |         |  |  |  |
| 40-44                                 | 18,743                             | 11,508         | 7,235         | 14,441         | 8,446         | 5,995         | 4,302         | 3,062         | 1,240         |       |         |         |  |  |  |
| 45-49                                 | 16,111                             | 9,956          | 6,155         | 12,392         | 7,259         | 5,133         | 3,719         | 2,697         | 1,022         |       |         |         |  |  |  |
| 50-54                                 | 11,679                             | 7,717          | 3,962         | 8,525          | 5,323         | 3,202         | 3,154         | 2,394         | 760           |       |         |         |  |  |  |
| 55-59                                 | 7,821                              | 5,430          | 2,391         | 5,621          | 3,702         | 1,919         | 2,200         | 1,728         | 472           |       |         |         |  |  |  |
| 60-64                                 | 5,685                              | 4,184          | 1,501         | 3,810          | 2,642         | 1,168         | 1,875         | 1,542         | 333           |       |         |         |  |  |  |
| 65-69                                 | 3,311                              | 2,508          | 803           | 2,109          | 1,501         | 608           | 1,202         | 1,007         | 195           |       |         |         |  |  |  |
| 70-74                                 | 2,323                              | 1,854          | 469           | 1,409          | 1,056         | 353           | 914           | 798           | 116           |       |         |         |  |  |  |
| 75-79                                 | 1,140                              | 927            | 213           | 651            | 508           | 143           | 489           | 419           | 70            |       |         |         |  |  |  |
| 80 años y más                         | 1,090                              | 860            | 230           | 657            | 484           | 173           | 433           | 376           | 57            |       |         |         |  |  |  |
| <b>Provincia San Pedro de Macoris</b> | <b>89,995</b>                      | <b>55,929</b>  | <b>34,066</b> | <b>76,693</b>  | <b>45,830</b> | <b>30,863</b> | <b>13,302</b> | <b>10,099</b> | <b>3,203</b>  |       |         |         |  |  |  |
| 10-14                                 | 870                                | 613            | 257           | 724            | 502           | 222           | 146           | 111           | 35            |       |         |         |  |  |  |
| 15-19                                 | 5,167                              | 3,426          | 1,741         | 4,410          | 2,860         | 1,550         | 757           | 566           | 191           |       |         |         |  |  |  |
| 20-24                                 | 12,114                             | 7,587          | 4,527         | 10,321         | 6,227         | 4,094         | 1,793         | 1,360         | 433           |       |         |         |  |  |  |
| 25-29                                 | 12,641                             | 7,662          | 4,979         | 10,627         | 6,161         | 4,466         | 2,014         | 1,501         | 513           |       |         |         |  |  |  |
| 30-34                                 | 11,778                             | 7,075          | 4,703         | 10,097         | 5,846         | 4,251         | 1,681         | 1,229         | 452           |       |         |         |  |  |  |
| 35-39                                 | 11,775                             | 6,928          | 4,847         | 10,137         | 5,739         | 4,398         | 1,638         | 1,189         | 449           |       |         |         |  |  |  |
| 40-44                                 | 10,634                             | 6,363          | 4,271         | 9,315          | 5,399         | 3,916         | 1,319         | 964           | 355           |       |         |         |  |  |  |
| 45-49                                 | 8,962                              | 5,309          | 3,653         | 7,822          | 4,475         | 3,347         | 1,140         | 834           | 306           |       |         |         |  |  |  |
| 50-54                                 | 6,250                              | 3,974          | 2,276         | 5,298          | 3,217         | 2,081         | 952           | 757           | 195           |       |         |         |  |  |  |
| 55-59                                 | 3,967                              | 2,700          | 1,267         | 3,330          | 2,182         | 1,148         | 637           | 518           | 119           |       |         |         |  |  |  |
| 60-64                                 | 2,655                              | 1,927          | 728           | 2,139          | 1,483         | 656           | 516           | 444           | 72            |       |         |         |  |  |  |
| 65-69                                 | 1,416                              | 1,029          | 387           | 1,138          | 780           | 358           | 278           | 249           | 29            |       |         |         |  |  |  |
| 70-74                                 | 920                                | 697            | 223           | 703            | 504           | 199           | 217           | 193           | 24            |       |         |         |  |  |  |
| 75-79                                 | 437                                | 340            | 97            | 320            | 241           | 79            | 117           | 99            | 18            |       |         |         |  |  |  |
| 80 años y más                         | 409                                | 299            | 110           | 312            | 214           | 98            | 97            | 85            | 12            |       |         |         |  |  |  |
| <b>Provincia Monte Plata</b>          | <b>53,472</b>                      | <b>36,224</b>  | <b>17,248</b> | <b>28,156</b>  | <b>17,865</b> | <b>10,291</b> | <b>25,316</b> | <b>18,359</b> | <b>6,957</b>  |       |         |         |  |  |  |
| 10-14                                 | 1,003                              | 751            | 252           | 506            | 364           | 142           | 497           | 387           | 110           |       |         |         |  |  |  |
| 15-19                                 | 4,292                              | 3,144          | 1,148         | 2,174          | 1,516         | 658           | 2,118         | 1,628         | 490           |       |         |         |  |  |  |
| 20-24                                 | 6,996                              | 4,900          | 2,096         | 3,679          | 2,422         | 1,257         | 3,317         | 2,478         | 839           |       |         |         |  |  |  |
| 25-29                                 | 6,841                              | 4,536          | 2,305         | 3,563          | 2,228         | 1,335         | 3,278         | 2,308         | 970           |       |         |         |  |  |  |
| 30-34                                 | 6,472                              | 4,138          | 2,334         | 3,453          | 2,110         | 1,343         | 3,019         | 2,028         | 991           |       |         |         |  |  |  |
| 35-39                                 | 5,849                              | 3,642          | 2,207         | 3,145          | 1,811         | 1,334         | 2,704         | 1,831         | 873           |       |         |         |  |  |  |
| 40-44                                 | 5,473                              | 3,456          | 2,017         | 3,007          | 1,774         | 1,233         | 2,466         | 1,682         | 784           |       |         |         |  |  |  |
| 45-49                                 | 4,837                              | 3,132          | 1,705         | 2,756          | 1,661         | 1,095         | 2,081         | 1,471         | 610           |       |         |         |  |  |  |
| 50-54                                 | 3,664                              | 2,493          | 1,171         | 1,945          | 1,241         | 704           | 1,719         | 1,252         | 467           |       |         |         |  |  |  |
| 55-59                                 | 2,628                              | 1,829          | 799           | 1,397          | 908           | 489           | 1,231         | 921           | 310           |       |         |         |  |  |  |
| 60-64                                 | 2,080                              | 1,517          | 563           | 1,019          | 680           | 339           | 1,061         | 837           | 224           |       |         |         |  |  |  |
| 65-69                                 | 1,354                              | 1,052          | 302           | 627            | 459           | 168           | 727           | 593           | 134           |       |         |         |  |  |  |
| 70-74                                 | 1,013                              | 830            | 183           | 454            | 351           | 103           | 559           | 479           | 80            |       |         |         |  |  |  |
| 75-79                                 | 486                                | 400            | 86            | 211            | 168           | 43            | 275           | 232           | 43            |       |         |         |  |  |  |
| 80 años y más                         | 484                                | 404            | 80            | 220            | 172           | 48            | 264           | 232           | 32            |       |         |         |  |  |  |



Cuadro 3

| Región, provincia y grupos de edades | Población de 10 años y más ocupada |               |              |               |               |              |              |              |              |       |         |         |
|--------------------------------------|------------------------------------|---------------|--------------|---------------|---------------|--------------|--------------|--------------|--------------|-------|---------|---------|
|                                      | Total                              |               |              |               | Urbana        |              |              |              | Rural        |       |         |         |
|                                      | Total                              | Hombres       | Mujeres      | Total         | Hombres       | Mujeres      | Total        | Hombres      | Mujeres      | Total | Hombres | Mujeres |
| <b>Provincia Hato Mayor</b>          | <b>24,866</b>                      | <b>17,170</b> | <b>7,696</b> | <b>18,957</b> | <b>12,393</b> | <b>6,564</b> | <b>5,909</b> | <b>4,777</b> | <b>1,132</b> |       |         |         |
| 10-14                                | 426                                | 327           | 99           | 295           | 230           | 65           | 131          | 97           | 34           |       |         |         |
| 15-19                                | 1,849                              | 1,376         | 473          | 1,369         | 976           | 393          | 480          | 400          | 80           |       |         |         |
| 20-24                                | 3,123                              | 2,172         | 951          | 2,395         | 1,577         | 818          | 728          | 595          | 133          |       |         |         |
| 25-29                                | 3,224                              | 2,227         | 997          | 2,511         | 1,648         | 863          | 713          | 579          | 134          |       |         |         |
| 30-34                                | 3,120                              | 2,042         | 1,078        | 2,478         | 1,561         | 917          | 642          | 481          | 161          |       |         |         |
| 35-39                                | 2,890                              | 1,833         | 1,057        | 2,307         | 1,389         | 918          | 583          | 444          | 139          |       |         |         |
| 40-44                                | 2,636                              | 1,689         | 947          | 2,119         | 1,273         | 846          | 517          | 416          | 101          |       |         |         |
| 45-49                                | 2,312                              | 1,515         | 797          | 1,814         | 1,123         | 691          | 498          | 392          | 106          |       |         |         |
| 50-54                                | 1,765                              | 1,250         | 515          | 1,282         | 865           | 417          | 483          | 385          | 98           |       |         |         |
| 55-59                                | 1,226                              | 901           | 325          | 894           | 612           | 282          | 332          | 289          | 43           |       |         |         |
| 60-64                                | 950                                | 740           | 210          | 652           | 479           | 173          | 298          | 261          | 37           |       |         |         |
| 65-69                                | 541                                | 427           | 114          | 344           | 262           | 82           | 197          | 165          | 32           |       |         |         |
| 70-74                                | 390                                | 327           | 63           | 252           | 201           | 51           | 138          | 126          | 12           |       |         |         |
| 75-79                                | 217                                | 187           | 30           | 120           | 99            | 21           | 97           | 88           | 9            |       |         |         |
| 80 años y más                        | 197                                | 157           | 40           | 125           | 98            | 27           | 72           | 59           | 13           |       |         |         |

Gráfico 3

REPÚBLICA DOMINICANA: Porcentaje de la población de 10 años y más ocupada, según provincia

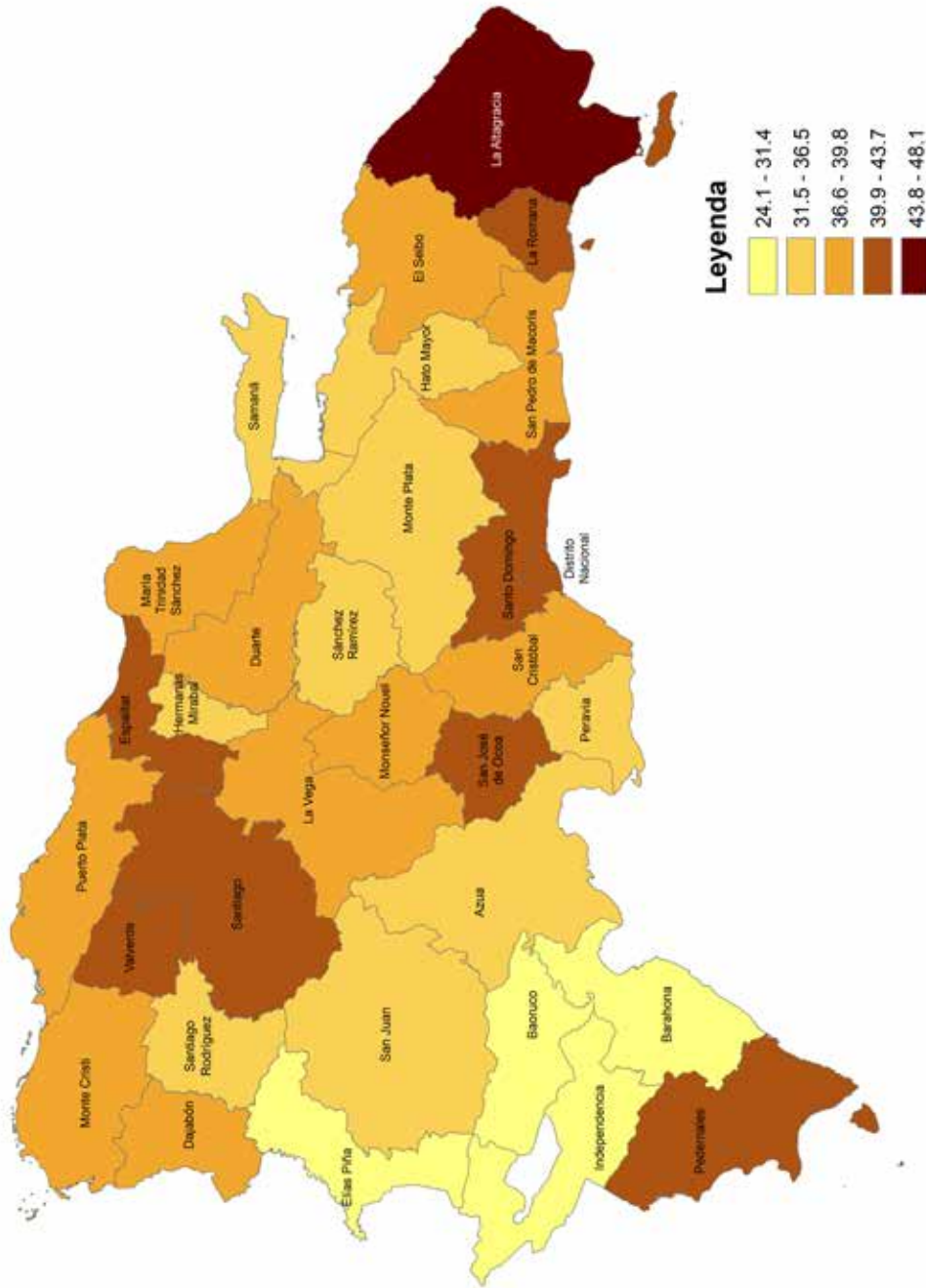

Cuadro 4

| Región, provincia y grupos de edades | Población de 10 años y más desocupada |                |                |                |               |               |               |               |               |
|--------------------------------------|---------------------------------------|----------------|----------------|----------------|---------------|---------------|---------------|---------------|---------------|
|                                      | Total                                 |                |                | Urbano         |               | Rural         |               |               |               |
|                                      | Total                                 | Hombres        | Mujeres        | Total          | Hombres       | Mujeres       | Total         | Hombres       | Mujeres       |
| <b>Total</b>                         | <b>235,163</b>                        | <b>134,463</b> | <b>100,700</b> | <b>174,204</b> | <b>92,072</b> | <b>82,132</b> | <b>60,959</b> | <b>42,391</b> | <b>18,568</b> |
| 10-14                                | 2,833                                 | 1,821          | 1,012          | 1,943          | 1,196         | 747           | 890           | 625           | 265           |
| 15-19                                | 26,557                                | 14,606         | 11,951         | 20,282         | 10,474        | 9,808         | 6,275         | 4,132         | 2,143         |
| 20-24                                | 42,538                                | 21,492         | 11,046         | 32,876         | 15,532        | 17,344        | 9,662         | 5,960         | 3,702         |
| 25-29                                | 34,043                                | 17,241         | 16,802         | 26,082         | 12,221        | 13,861        | 7,961         | 5,020         | 2,941         |
| 30-34                                | 29,018                                | 15,023         | 13,995         | 21,983         | 10,558        | 11,425        | 7,035         | 4,465         | 2,570         |
| 35-39                                | 25,016                                | 13,818         | 11,198         | 18,559         | 9,540         | 9,019         | 6,457         | 4,278         | 2,179         |
| 40-44                                | 21,609                                | 12,713         | 8,896          | 15,841         | 8,589         | 7,252         | 5,768         | 4,124         | 1,644         |
| 45-49                                | 17,636                                | 11,052         | 6,584          | 12,669         | 7,334         | 5,335         | 4,967         | 3,718         | 1,249         |
| 50-54                                | 13,075                                | 9,006          | 4,069          | 9,201          | 5,899         | 3,302         | 3,874         | 3,107         | 767           |
| 55-59                                | 9,491                                 | 6,914          | 2,577          | 6,528          | 4,443         | 2,085         | 2,963         | 2,471         | 492           |
| 60-64                                | 6,444                                 | 5,098          | 1,346          | 4,198          | 3,158         | 1,040         | 2,246         | 1,940         | 306           |
| 65-69                                | 3,465                                 | 2,857          | 608            | 2,082          | 1,625         | 457           | 1,383         | 1,232         | 151           |
| 70-74                                | 1,924                                 | 1,595          | 329            | 1,097          | 860           | 237           | 827           | 735           | 92            |
| 75-79                                | 855                                   | 733            | 122            | 478            | 383           | 95            | 377           | 350           | 27            |
| 80 años y más                        | 659                                   | 494            | 165            | 385            | 260           | 125           | 274           | 234           | 40            |
| <b>Región Ozama</b>                  | <b>82,952</b>                         | <b>40,466</b>  | <b>42,486</b>  | <b>75,951</b>  | <b>36,679</b> | <b>39,272</b> | <b>7,001</b>  | <b>3,787</b>  | <b>3,214</b>  |
| 10-14                                | 780                                   | 465            | 315            | 688            | 407           | 281           | 92            | 58            | 34            |
| 15-19                                | 9,618                                 | 4,685          | 4,933          | 8,810          | 4,265         | 4,545         | 808           | 420           | 388           |
| 20-24                                | 16,503                                | 7,314          | 9,189          | 15,281         | 6,742         | 8,539         | 1,222         | 572           | 650           |
| 25-29                                | 12,693                                | 5,474          | 7,219          | 11,689         | 4,968         | 6,721         | 1,004         | 506           | 498           |
| 30-34                                | 10,537                                | 4,573          | 5,964          | 9,647          | 4,141         | 5,506         | 890           | 432           | 458           |
| 35-39                                | 8,879                                 | 4,178          | 4,701          | 8,074          | 3,784         | 4,290         | 805           | 394           | 411           |
| 40-44                                | 7,464                                 | 3,733          | 3,731          | 6,798          | 3,374         | 3,424         | 666           | 359           | 307           |
| 45-49                                | 5,932                                 | 3,214          | 2,718          | 5,370          | 2,867         | 2,503         | 562           | 347           | 215           |
| 50-54                                | 4,153                                 | 2,457          | 1,696          | 3,786          | 2,209         | 1,577         | 367           | 248           | 119           |
| 55-59                                | 3,039                                 | 1,955          | 1,084          | 2,775          | 1,761         | 1,014         | 264           | 194           | 70            |
| 60-64                                | 1,795                                 | 1,291          | 504            | 1,639          | 1,166         | 473           | 156           | 125           | 31            |
| 65-69                                | 814                                   | 605            | 209            | 725            | 535           | 190           | 89            | 70            | 19            |
| 70-74                                | 428                                   | 313            | 115            | 382            | 276           | 106           | 46            | 37            | 9             |
| 75-79                                | 180                                   | 135            | 45             | 161            | 119           | 42            | 19            | 16            | 3             |
| 80 años y más                        | 137                                   | 74             | 63             | 126            | 65            | 61            | 11            | 9             | 2             |
| <b>Distrito Nacional</b>             | <b>21,645</b>                         | <b>10,354</b>  | <b>11,291</b>  | <b>21,645</b>  | <b>10,354</b> | <b>11,291</b> | <b>0</b>      | <b>0</b>      | <b>0</b>      |
| 10-14                                | 167                                   | 107            | 60             | 167            | 107           | 60            | 0             | 0             | 0             |
| 15-19                                | 2,308                                 | 1,110          | 1,198          | 2,308          | 1,110         | 1,198         | 0             | 0             | 0             |
| 20-24                                | 4,348                                 | 1,887          | 2,461          | 4,348          | 1,887         | 2,461         | 0             | 0             | 0             |
| 25-29                                | 3,347                                 | 1,426          | 1,921          | 3,347          | 1,426         | 1,921         | 0             | 0             | 0             |
| 30-34                                | 2,660                                 | 1,145          | 1,515          | 2,660          | 1,145         | 1,515         | 0             | 0             | 0             |
| 35-39                                | 2,173                                 | 995            | 1,178          | 2,173          | 995           | 1,178         | 0             | 0             | 0             |
| 40-44                                | 1,972                                 | 995            | 977            | 1,972          | 995           | 977           | 0             | 0             | 0             |
| 45-49                                | 1,575                                 | 809            | 766            | 1,575          | 809           | 766           | 0             | 0             | 0             |
| 50-54                                | 1,213                                 | 660            | 553            | 1,213          | 660           | 553           | 0             | 0             | 0             |
| 55-59                                | 872                                   | 531            | 341            | 872            | 531           | 341           | 0             | 0             | 0             |
| 60-64                                | 529                                   | 368            | 161            | 529            | 368           | 161           | 0             | 0             | 0             |
| 65-69                                | 241                                   | 172            | 69             | 241            | 172           | 69            | 0             | 0             | 0             |
| 70-74                                | 121                                   | 73             | 48             | 121            | 73            | 48            | 0             | 0             | 0             |
| 75-79                                | 71                                    | 53             | 18             | 71             | 53            | 18            | 0             | 0             | 0             |
| 80 años y más                        | 48                                    | 23             | 25             | 48             | 23            | 25            | 0             | 0             | 0             |

Cuadro 4, continuación...

| Región, provincia y grupos de edades | Población de 10 años y más desocupada |               |               |               |               |               |               |              |              |       |         |         |
|--------------------------------------|---------------------------------------|---------------|---------------|---------------|---------------|---------------|---------------|--------------|--------------|-------|---------|---------|
|                                      | Total                                 |               |               |               |               | Urbano        |               |              |              |       | Rural   |         |
|                                      | Total                                 | Hombres       | Mujeres       | Total         | Hombres       | Mujeres       | Total         | Hombres      | Mujeres      | Total | Hombres | Mujeres |
| <b>Provincia Santo Domingo</b>       | <b>61,307</b>                         | <b>30,112</b> | <b>31,195</b> | <b>54,306</b> | <b>26,325</b> | <b>27,981</b> | <b>7,001</b>  | <b>3,787</b> | <b>3,214</b> |       |         |         |
| 10-14                                | 613                                   | 358           | 255           | 521           | 300           | 221           | 92            | 58           | 34           |       |         |         |
| 15-19                                | 7,310                                 | 3,575         | 3,735         | 6,502         | 3,155         | 3,347         | 808           | 420          | 388          |       |         |         |
| 20-24                                | 12,155                                | 5,427         | 6,728         | 10,933        | 4,855         | 6,078         | 1,222         | 572          | 650          |       |         |         |
| 25-29                                | 9,346                                 | 4,048         | 5,298         | 8,342         | 3,542         | 4,800         | 1,004         | 506          | 498          |       |         |         |
| 30-34                                | 7,877                                 | 3,428         | 4,449         | 6,987         | 2,996         | 3,991         | 890           | 432          | 458          |       |         |         |
| 35-39                                | 6,706                                 | 3,183         | 3,523         | 5,901         | 2,789         | 3,112         | 805           | 394          | 411          |       |         |         |
| 40-44                                | 5,492                                 | 2,738         | 2,754         | 4,826         | 2,379         | 2,447         | 666           | 359          | 307          |       |         |         |
| 45-49                                | 4,357                                 | 2,405         | 1,952         | 3,795         | 2,058         | 1,737         | 562           | 347          | 215          |       |         |         |
| 50-54                                | 2,940                                 | 1,797         | 1,143         | 2,573         | 1,549         | 1,024         | 367           | 248          | 119          |       |         |         |
| 55-59                                | 2,167                                 | 1,424         | 743           | 1,903         | 1,230         | 673           | 264           | 194          | 70           |       |         |         |
| 60-64                                | 1,266                                 | 923           | 343           | 1,110         | 798           | 312           | 156           | 125          | 31           |       |         |         |
| 65-69                                | 573                                   | 433           | 140           | 484           | 363           | 121           | 89            | 70           | 19           |       |         |         |
| 70-74                                | 307                                   | 240           | 67            | 261           | 203           | 58            | 46            | 37           | 9            |       |         |         |
| 75-79                                | 109                                   | 82            | 27            | 90            | 66            | 24            | 19            | 16           | 3            |       |         |         |
| 80 años y más                        | 89                                    | 51            | 38            | 78            | 42            | 36            | 11            | 9            | 2            |       |         |         |
| <b>Región Cibao Norte</b>            | <b>34,057</b>                         | <b>20,253</b> | <b>13,804</b> | <b>23,232</b> | <b>12,776</b> | <b>10,456</b> | <b>10,825</b> | <b>7,477</b> | <b>3,348</b> |       |         |         |
| 10-14                                | 387                                   | 250           | 137           | 267           | 169           | 98            | 120           | 81           | 39           |       |         |         |
| 15-19                                | 3,953                                 | 2,195         | 1,758         | 2,812         | 1,475         | 1,337         | 1,141         | 720          | 421          |       |         |         |
| 20-24                                | 5,980                                 | 3,071         | 2,909         | 4,241         | 2,029         | 2,212         | 1,739         | 1,042        | 697          |       |         |         |
| 25-29                                | 4,805                                 | 2,521         | 2,284         | 3,406         | 1,653         | 1,753         | 1,399         | 868          | 531          |       |         |         |
| 30-34                                | 4,168                                 | 2,305         | 1,863         | 2,941         | 1,514         | 1,427         | 1,227         | 791          | 436          |       |         |         |
| 35-39                                | 3,695                                 | 2,153         | 1,542         | 2,480         | 1,341         | 1,139         | 1,215         | 812          | 403          |       |         |         |
| 40-44                                | 3,332                                 | 2,035         | 1,297         | 2,294         | 1,291         | 1,003         | 1,038         | 744          | 294          |       |         |         |
| 45-49                                | 2,559                                 | 1,713         | 846           | 1,660         | 1,025         | 635           | 899           | 688          | 211          |       |         |         |
| 50-54                                | 1,869                                 | 1,347         | 522           | 1,199         | 805           | 394           | 670           | 542          | 128          |       |         |         |
| 55-59                                | 1,398                                 | 1,049         | 349           | 869           | 611           | 258           | 529           | 438          | 91           |       |         |         |
| 60-64                                | 919                                   | 766           | 153           | 531           | 431           | 100           | 388           | 335          | 53           |       |         |         |
| 65-69                                | 520                                   | 446           | 74            | 284           | 228           | 56            | 236           | 218          | 18           |       |         |         |
| 70-74                                | 260                                   | 225           | 35            | 132           | 111           | 21            | 128           | 114          | 14           |       |         |         |
| 75-79                                | 121                                   | 103           | 18            | 64            | 52            | 12            | 57            | 51           | 6            |       |         |         |
| 80 años y más                        | 91                                    | 74            | 17            | 52            | 41            | 11            | 39            | 33           | 6            |       |         |         |
| <b>Provincia Espaillat</b>           | <b>4,362</b>                          | <b>2,669</b>  | <b>1,693</b>  | <b>2,217</b>  | <b>1,239</b>  | <b>978</b>    | <b>2,145</b>  | <b>1,430</b> | <b>715</b>   |       |         |         |
| 10-14                                | 60                                    | 42            | 18            | 30            | 21            | 9             | 30            | 21           | 9            |       |         |         |
| 15-19                                | 501                                   | 275           | 226           | 281           | 142           | 139           | 220           | 133          | 87           |       |         |         |
| 20-24                                | 769                                   | 400           | 369           | 403           | 201           | 202           | 366           | 199          | 167          |       |         |         |
| 25-29                                | 646                                   | 335           | 311           | 345           | 154           | 191           | 301           | 181          | 120          |       |         |         |
| 30-34                                | 491                                   | 279           | 212           | 257           | 138           | 119           | 234           | 141          | 93           |       |         |         |
| 35-39                                | 35-39                                 | 454           | 179           | 222           | 126           | 96            | 232           | 149          | 83           |       |         |         |
| 40-44                                | 407                                   | 267           | 140           | 203           | 112           | 91            | 204           | 155          | 49           |       |         |         |
| 45-49                                | 331                                   | 238           | 93            | 152           | 100           | 52            | 179           | 138          | 41           |       |         |         |
| 50-54                                | 226                                   | 160           | 66            | 111           | 70            | 41            | 115           | 90           | 25           |       |         |         |
| 55-59                                | 183                                   | 141           | 42            | 88            | 64            | 24            | 95            | 77           | 18           |       |         |         |
| 60-64                                | 132                                   | 112           | 20            | 62            | 53            | 9             | 70            | 59           | 11           |       |         |         |
| 65-69                                | 85                                    | 77            | 8             | 41            | 36            | 5             | 44            | 41           | 3            |       |         |         |
| 70-74                                | 39                                    | 37            | 2             | 11            | 11            | 0             | 28            | 26           | 2            |       |         |         |
| 75-79                                | 26                                    | 21            | 5             | 8             | 8             | 0             | 18            | 13           | 5            |       |         |         |
| 80 años y más                        | 12                                    | 10            | 2             | 3             | 3             | 0             | 9             | 7            | 2            |       |         |         |

| Región, provincia y grupos de edades | Población de 10 años y más desocupada |               |              |               |              |              |              |              |              |       |         |         |
|--------------------------------------|---------------------------------------|---------------|--------------|---------------|--------------|--------------|--------------|--------------|--------------|-------|---------|---------|
|                                      | Total                                 |               |              |               |              |              | Urbano       |              |              | Rural |         |         |
|                                      | Total                                 | Hombres       | Mujeres      | Total         | Hombres      | Mujeres      | Total        | Hombres      | Mujeres      | Total | Hombres | Mujeres |
| <b>Provincia Puerto Plata</b>        | <b>9,327</b>                          | <b>5,803</b>  | <b>3,524</b> | <b>5,300</b>  | <b>2,934</b> | <b>2,366</b> | <b>4,027</b> | <b>2,869</b> | <b>1,158</b> |       |         |         |
| 10-14                                | 94                                    | 59            | 35           | 55            | 32           | 23           | 39           | 27           | 12           |       |         |         |
| 15-19                                | 1,111                                 | 639           | 472          | 667           | 356          | 311          | 444          | 283          | 161          |       |         |         |
| 20-24                                | 1,571                                 | 860           | 711          | 953           | 465          | 488          | 618          | 395          | 223          |       |         |         |
| 25-29                                | 1,219                                 | 656           | 563          | 723           | 335          | 388          | 496          | 321          | 175          |       |         |         |
| 30-34                                | 1,107                                 | 638           | 469          | 663           | 344          | 319          | 444          | 294          | 150          |       |         |         |
| 35-39                                | 989                                   | 592           | 397          | 536           | 280          | 256          | 453          | 312          | 141          |       |         |         |
| 40-44                                | 913                                   | 565           | 348          | 544           | 296          | 248          | 369          | 269          | 100          |       |         |         |
| 45-49                                | 702                                   | 488           | 214          | 372           | 231          | 141          | 330          | 257          | 73           |       |         |         |
| 50-54                                | 589                                   | 454           | 135          | 298           | 210          | 88           | 291          | 244          | 47           |       |         |         |
| 55-59                                | 427                                   | 326           | 101          | 228           | 163          | 65           | 199          | 163          | 36           |       |         |         |
| 60-64                                | 291                                   | 247           | 44           | 132           | 110          | 22           | 159          | 137          | 22           |       |         |         |
| 65-69                                | 177                                   | 159           | 18           | 73            | 65           | 8            | 104          | 94           | 10           |       |         |         |
| 70-74                                | 80                                    | 66            | 14           | 33            | 26           | 7            | 47           | 40           | 7            |       |         |         |
| 75-79                                | 31                                    | 29            | 2            | 10            | 8            | 2            | 21           | 21           | 0            |       |         |         |
| 80 años y más                        | 26                                    | 25            | 1            | 13            | 13           | 0            | 13           | 12           | 1            |       |         |         |
| <b>Provincia Santiago</b>            | <b>20,368</b>                         | <b>11,781</b> | <b>8,587</b> | <b>15,715</b> | <b>8,603</b> | <b>7,112</b> | <b>4,653</b> | <b>3,178</b> | <b>1,475</b> |       |         |         |
| 10-14                                | 233                                   | 149           | 84           | 182           | 116          | 66           | 51           | 33           | 18           |       |         |         |
| 15-19                                | 2,341                                 | 1,281         | 1,060        | 1,864         | 977          | 887          | 477          | 304          | 173          |       |         |         |
| 20-24                                | 3,640                                 | 1,811         | 1,829        | 2,885         | 1,363        | 1,522        | 755          | 448          | 307          |       |         |         |
| 25-29                                | 2,940                                 | 1,530         | 1,410        | 2,338         | 1,164        | 1,174        | 602          | 366          | 236          |       |         |         |
| 30-34                                | 2,570                                 | 1,388         | 1,182        | 2,021         | 1,032        | 989          | 549          | 356          | 193          |       |         |         |
| 35-39                                | 2,252                                 | 1,286         | 966          | 1,722         | 935          | 787          | 530          | 351          | 179          |       |         |         |
| 40-44                                | 2,012                                 | 1,203         | 809          | 1,547         | 883          | 664          | 465          | 320          | 145          |       |         |         |
| 45-49                                | 1,526                                 | 987           | 539          | 1,136         | 694          | 442          | 390          | 293          | 97           |       |         |         |
| 50-54                                | 1,054                                 | 733           | 321          | 790           | 525          | 265          | 264          | 208          | 56           |       |         |         |
| 55-59                                | 788                                   | 582           | 206          | 553           | 384          | 169          | 235          | 198          | 37           |       |         |         |
| 60-64                                | 496                                   | 407           | 89           | 337           | 268          | 69           | 159          | 139          | 20           |       |         |         |
| 65-69                                | 258                                   | 210           | 48           | 170           | 127          | 43           | 88           | 83           | 5            |       |         |         |
| 70-74                                | 141                                   | 122           | 19           | 88            | 74           | 14           | 53           | 48           | 5            |       |         |         |
| 75-79                                | 64                                    | 53            | 11           | 46            | 36           | 10           | 18           | 17           | 1            |       |         |         |
| 80 años y más                        | 53                                    | 39            | 14           | 36            | 25           | 11           | 17           | 14           | 3            |       |         |         |
| <b>Región Cibao Sur</b>              | <b>17,359</b>                         | <b>11,321</b> | <b>6,038</b> | <b>9,690</b>  | <b>5,743</b> | <b>3,947</b> | <b>7,669</b> | <b>5,578</b> | <b>2,091</b> |       |         |         |
| 10-14                                | 257                                   | 183           | 74           | 151           | 99           | 52           | 106          | 84           | 22           |       |         |         |
| 15-19                                | 2,000                                 | 1,239         | 761          | 1,185         | 685          | 500          | 815          | 554          | 261          |       |         |         |
| 20-24                                | 2,874                                 | 1,682         | 1,192        | 1,635         | 880          | 755          | 1,239        | 802          | 437          |       |         |         |
| 25-29                                | 2,358                                 | 1,384         | 974          | 1,385         | 722          | 663          | 973          | 662          | 311          |       |         |         |
| 30-34                                | 2,142                                 | 1,277         | 865          | 1,215         | 652          | 563          | 927          | 625          | 302          |       |         |         |
| 35-39                                | 1,822                                 | 1,140         | 682          | 1,049         | 609          | 440          | 773          | 531          | 242          |       |         |         |
| 40-44                                | 1,628                                 | 1,100         | 528          | 867           | 548          | 319          | 761          | 552          | 209          |       |         |         |
| 45-49                                | 1,365                                 | 945           | 420          | 756           | 476          | 280          | 609          | 469          | 140          |       |         |         |
| 50-54                                | 1,034                                 | 801           | 233          | 527           | 373          | 154          | 507          | 428          | 79           |       |         |         |
| 55-59                                | 752                                   | 609           | 143          | 383           | 273          | 110          | 369          | 336          | 33           |       |         |         |
| 60-64                                | 558                                   | 470           | 88           | 296           | 235          | 61           | 262          | 235          | 27           |       |         |         |
| 65-69                                | 287                                   | 249           | 38           | 127           | 99           | 28           | 160          | 150          | 10           |       |         |         |
| 70-74                                | 175                                   | 149           | 26           | 66            | 52           | 14           | 109          | 97           | 12           |       |         |         |
| 75-79                                | 51                                    | 45            | 6            | 21            | 17           | 4            | 30           | 28           | 2            |       |         |         |
| 80 años y más                        | 56                                    | 48            | 8            | 27            | 23           | 4            | 29           | 25           | 4            |       |         |         |

| Región, provincia y grupos de edades | Población de 10 años y más desocupada |              |              |              |              |              |              |              |              |       |         |         |
|--------------------------------------|---------------------------------------|--------------|--------------|--------------|--------------|--------------|--------------|--------------|--------------|-------|---------|---------|
|                                      | Total                                 |              |              |              |              |              | Urbano       |              |              | Rural |         |         |
|                                      | Total                                 | Hombres      | Mujeres      | Total        | Hombres      | Mujeres      | Total        | Hombres      | Mujeres      | Total | Hombres | Mujeres |
| <b>Provincia La Vega</b>             | <b>7,908</b>                          | <b>5,059</b> | <b>2,849</b> | <b>3,784</b> | <b>2,158</b> | <b>1,626</b> | <b>4,124</b> | <b>2,901</b> | <b>1,223</b> |       |         |         |
| 10-14                                | 110                                   | 74           | 36           | 54           | 32           | 22           | 56           | 42           | 14           |       |         |         |
| 15-19                                | 949                                   | 594          | 355          | 479          | 277          | 202          | 470          | 317          | 153          |       |         |         |
| 20-24                                | 1,373                                 | 779          | 594          | 660          | 334          | 326          | 713          | 445          | 268          |       |         |         |
| 25-29                                | 1,061                                 | 597          | 464          | 555          | 258          | 297          | 506          | 339          | 167          |       |         |         |
| 30-34                                | 923                                   | 531          | 392          | 438          | 228          | 210          | 485          | 303          | 182          |       |         |         |
| 35-39                                | 884                                   | 539          | 345          | 436          | 240          | 196          | 448          | 299          | 149          |       |         |         |
| 40-44                                | 736                                   | 493          | 243          | 325          | 205          | 120          | 411          | 288          | 123          |       |         |         |
| 45-49                                | 630                                   | 432          | 198          | 314          | 189          | 125          | 316          | 243          | 73           |       |         |         |
| 50-54                                | 485                                   | 382          | 103          | 208          | 151          | 57           | 277          | 231          | 46           |       |         |         |
| 55-59                                | 288                                   | 243          | 45           | 124          | 92           | 32           | 164          | 151          | 13           |       |         |         |
| 60-64                                | 230                                   | 191          | 39           | 106          | 85           | 21           | 124          | 106          | 18           |       |         |         |
| 65-69                                | 121                                   | 105          | 16           | 43           | 33           | 10           | 78           | 72           | 6            |       |         |         |
| 70-74                                | 79                                    | 65           | 14           | 27           | 21           | 6            | 52           | 44           | 8            |       |         |         |
| 75-79                                | 17                                    | 15           | 2            | 9            | 7            | 2            | 8            | 8            | 0            |       |         |         |
| 80 años y más                        | 22                                    | 19           | 3            | 6            | 6            | 0            | 16           | 13           | 3            |       |         |         |
| <b>Provincia Sánchez Ramírez</b>     | <b>4,688</b>                          | <b>3,302</b> | <b>1,386</b> | <b>2,743</b> | <b>1,769</b> | <b>974</b>   | <b>1,945</b> | <b>1,533</b> | <b>412</b>   |       |         |         |
| 10-14                                | 66                                    | 47           | 19           | 40           | 26           | 14           | 26           | 21           | 5            |       |         |         |
| 15-19                                | 474                                   | 310          | 164          | 299          | 182          | 117          | 175          | 128          | 47           |       |         |         |
| 20-24                                | 755                                   | 492          | 263          | 463          | 280          | 183          | 292          | 212          | 80           |       |         |         |
| 25-29                                | 647                                   | 420          | 227          | 397          | 236          | 161          | 250          | 184          | 66           |       |         |         |
| 30-34                                | 578                                   | 374          | 204          | 353          | 207          | 146          | 225          | 167          | 58           |       |         |         |
| 35-39                                | 437                                   | 297          | 140          | 273          | 178          | 95           | 164          | 119          | 45           |       |         |         |
| 40-44                                | 449                                   | 319          | 130          | 247          | 160          | 87           | 202          | 159          | 43           |       |         |         |
| 45-49                                | 339                                   | 251          | 88           | 194          | 135          | 59           | 145          | 116          | 29           |       |         |         |
| 50-54                                | 282                                   | 233          | 49           | 154          | 120          | 34           | 128          | 113          | 15           |       |         |         |
| 55-59                                | 263                                   | 211          | 52           | 137          | 98           | 39           | 126          | 113          | 13           |       |         |         |
| 60-64                                | 206                                   | 177          | 29           | 104          | 82           | 22           | 102          | 95           | 7            |       |         |         |
| 65-69                                | 98                                    | 86           | 12           | 44           | 34           | 10           | 54           | 52           | 2            |       |         |         |
| 70-74                                | 55                                    | 50           | 5            | 21           | 17           | 4            | 34           | 33           | 1            |       |         |         |
| 75-79                                | 20                                    | 18           | 2            | 6            | 5            | 1            | 14           | 13           | 1            |       |         |         |
| 80 años y más                        | 19                                    | 17           | 2            | 11           | 9            | 2            | 8            | 8            | 0            |       |         |         |
| <b>Provincia Monseñor Nouel</b>      | <b>4,763</b>                          | <b>2,960</b> | <b>1,803</b> | <b>3,163</b> | <b>1,816</b> | <b>1,347</b> | <b>1,600</b> | <b>1,144</b> | <b>456</b>   |       |         |         |
| 10-14                                | 81                                    | 62           | 19           | 57           | 41           | 16           | 24           | 21           | 3            |       |         |         |
| 15-19                                | 577                                   | 335          | 242          | 407          | 226          | 181          | 170          | 109          | 61           |       |         |         |
| 20-24                                | 746                                   | 411          | 335          | 512          | 266          | 246          | 234          | 145          | 89           |       |         |         |
| 25-29                                | 650                                   | 367          | 283          | 433          | 228          | 205          | 217          | 139          | 78           |       |         |         |
| 30-34                                | 641                                   | 372          | 269          | 424          | 217          | 207          | 217          | 155          | 62           |       |         |         |
| 35-39                                | 501                                   | 304          | 197          | 340          | 191          | 149          | 161          | 113          | 48           |       |         |         |
| 40-44                                | 443                                   | 288          | 155          | 295          | 183          | 112          | 148          | 105          | 43           |       |         |         |
| 45-49                                | 396                                   | 262          | 134          | 248          | 152          | 96           | 148          | 110          | 38           |       |         |         |
| 50-54                                | 267                                   | 186          | 81           | 165          | 102          | 63           | 102          | 84           | 18           |       |         |         |
| 55-59                                | 201                                   | 155          | 46           | 122          | 83           | 39           | 79           | 72           | 7            |       |         |         |
| 60-64                                | 122                                   | 102          | 20           | 86           | 68           | 18           | 36           | 34           | 2            |       |         |         |
| 65-69                                | 68                                    | 58           | 10           | 40           | 32           | 8            | 28           | 26           | 2            |       |         |         |
| 70-74                                | 41                                    | 34           | 7            | 18           | 14           | 4            | 23           | 20           | 3            |       |         |         |
| 75-79                                | 14                                    | 12           | 2            | 6            | 5            | 1            | 8            | 7            | 1            |       |         |         |
| 80 años y más                        | 15                                    | 12           | 3            | 10           | 8            | 2            | 5            | 4            | 1            |       |         |         |

Cuadro 4, continuación...

| Región, provincia y grupos de edades    | Población de 10 años y más desocupada |               |              |              |              |              |              |              |              |       |         |         |  |  |  |
|---|---------------------------------------|---------------|--------------|--------------|--------------|--------------|--------------|--------------|--------------|-------|---------|---------|--|--|--|
|   | Total                                 |               |              |              |              | Urbano       |              |              |              |       | Rural   |         |  |  |  |
|   | Total                                 | Hombres       | Mujeres      | Total        | Hombres      | Mujeres      | Total        | Hombres      | Mujeres      | Total | Hombres | Mujeres |  |  |  |
| <b>Región Cibao Nordeste</b>            | <b>15,514</b>                         | <b>10,343</b> | <b>5,171</b> | <b>8,276</b> | <b>4,928</b> | <b>3,348</b> | <b>7,238</b> | <b>5,415</b> | <b>1,823</b> |       |         |         |  |  |  |
| 10-14                                   | 214                                   | 152           | 62           | 130          | 88           | 42           | 84           | 64           | 20           |       |         |         |  |  |  |
| 15-19                                   | 1,517                                 | 958           | 559          | 895          | 505          | 390          | 622          | 453          | 169          |       |         |         |  |  |  |
| 20-24                                   | 2,362                                 | 1,342         | 1,020        | 1,349        | 662          | 687          | 1,013        | 680          | 333          |       |         |         |  |  |  |
| 25-29                                   | 2,104                                 | 1,262         | 842          | 1,159        | 621          | 538          | 945          | 641          | 304          |       |         |         |  |  |  |
| 30-34                                   | 1,878                                 | 1,140         | 738          | 1,014        | 559          | 455          | 864          | 581          | 283          |       |         |         |  |  |  |
| 35-39                                   | 1,705                                 | 1,116         | 589          | 864          | 506          | 358          | 841          | 610          | 231          |       |         |         |  |  |  |
| 40-44                                   | 1,502                                 | 1,038         | 464          | 773          | 474          | 299          | 729          | 564          | 165          |       |         |         |  |  |  |
| 45-49                                   | 1,275                                 | 911           | 364          | 668          | 422          | 246          | 607          | 489          | 118          |       |         |         |  |  |  |
| 50-54                                   | 989                                   | 750           | 239          | 503          | 352          | 151          | 486          | 398          | 88           |       |         |         |  |  |  |
| 55-59                                   | 751                                   | 621           | 130          | 379          | 299          | 80           | 372          | 322          | 50           |       |         |         |  |  |  |
| 60-64                                   | 571                                   | 479           | 92           | 270          | 216          | 54           | 301          | 263          | 38           |       |         |         |  |  |  |
| 65-69                                   | 325                                   | 287           | 38           | 136          | 111          | 25           | 189          | 176          | 13           |       |         |         |  |  |  |
| 70-74                                   | 183                                   | 167           | 16           | 74           | 65           | 9            | 109          | 102          | 7            |       |         |         |  |  |  |
| 75-79                                   | 78                                    | 70            | 8            | 36           | 29           | 7            | 42           | 41           | 1            |       |         |         |  |  |  |
| 80 años y más                           | 60                                    | 50            | 10           | 26           | 19           | 7            | 34           | 31           | 3            |       |         |         |  |  |  |
| <b>Provincia Duarte</b>                 | <b>6,853</b>                          | <b>4,566</b>  | <b>2,287</b> | <b>4,414</b> | <b>2,619</b> | <b>1,795</b> | <b>2,439</b> | <b>1,947</b> | <b>492</b>   |       |         |         |  |  |  |
| 10-14                                   | 122                                   | 84            | 38           | 95           | 61           | 34           | 27           | 23           | 4            |       |         |         |  |  |  |
| 15-19                                   | 715                                   | 456           | 259          | 526          | 303          | 223          | 189          | 153          | 36           |       |         |         |  |  |  |
| 20-24                                   | 1,036                                 | 571           | 465          | 698          | 340          | 358          | 338          | 231          | 107          |       |         |         |  |  |  |
| 25-29                                   | 913                                   | 550           | 363          | 610          | 322          | 288          | 303          | 228          | 75           |       |         |         |  |  |  |
| 30-34                                   | 807                                   | 486           | 321          | 547          | 297          | 250          | 260          | 189          | 71           |       |         |         |  |  |  |
| 35-39                                   | 740                                   | 483           | 257          | 475          | 281          | 194          | 265          | 202          | 63           |       |         |         |  |  |  |
| 40-44                                   | 657                                   | 447           | 210          | 410          | 247          | 163          | 247          | 200          | 47           |       |         |         |  |  |  |
| 45-49                                   | 558                                   | 399           | 159          | 342          | 220          | 122          | 216          | 179          | 37           |       |         |         |  |  |  |
| 50-54                                   | 426                                   | 321           | 105          | 253          | 175          | 78           | 173          | 146          | 27           |       |         |         |  |  |  |
| 55-59                                   | 326                                   | 276           | 50           | 198          | 159          | 39           | 128          | 117          | 11           |       |         |         |  |  |  |
| 60-64                                   | 254                                   | 218           | 36           | 137          | 110          | 27           | 117          | 108          | 9            |       |         |         |  |  |  |
| 65-69                                   | 157                                   | 146           | 11           | 63           | 54           | 9            | 94           | 92           | 2            |       |         |         |  |  |  |
| 70-74                                   | 83                                    | 78            | 5            | 34           | 31           | 3            | 49           | 47           | 2            |       |         |         |  |  |  |
| 75-79                                   | 31                                    | 28            | 3            | 15           | 12           | 3            | 16           | 16           | 0            |       |         |         |  |  |  |
| 80 años y más                           | 28                                    | 23            | 5            | 11           | 7            | 4            | 17           | 16           | 1            |       |         |         |  |  |  |
| <b>Provincia María Trinidad Sánchez</b> | <b>3,519</b>                          | <b>2,396</b>  | <b>1,123</b> | <b>1,807</b> | <b>1,098</b> | <b>709</b>   | <b>1,712</b> | <b>1,298</b> | <b>414</b>   |       |         |         |  |  |  |
| 10-14                                   | 50                                    | 38            | 12           | 21           | 16           | 5            | 29           | 22           | 7            |       |         |         |  |  |  |
| 15-19                                   | 344                                   | 223           | 121          | 196          | 114          | 82           | 148          | 109          | 39           |       |         |         |  |  |  |
| 20-24                                   | 519                                   | 297           | 222          | 290          | 145          | 145          | 229          | 152          | 77           |       |         |         |  |  |  |
| 25-29                                   | 449                                   | 277           | 172          | 245          | 131          | 114          | 204          | 146          | 58           |       |         |         |  |  |  |
| 30-34                                   | 414                                   | 260           | 154          | 208          | 120          | 88           | 206          | 140          | 66           |       |         |         |  |  |  |
| 35-39                                   | 363                                   | 245           | 118          | 167          | 99           | 68           | 196          | 146          | 50           |       |         |         |  |  |  |
| 40-44                                   | 351                                   | 245           | 106          | 175          | 106          | 69           | 176          | 139          | 37           |       |         |         |  |  |  |
| 45-49                                   | 275                                   | 196           | 79           | 137          | 78           | 59           | 138          | 118          | 20           |       |         |         |  |  |  |
| 50-54                                   | 242                                   | 187           | 55           | 125          | 95           | 30           | 117          | 92           | 25           |       |         |         |  |  |  |
| 55-59                                   | 189                                   | 154           | 35           | 87           | 68           | 19           | 102          | 86           | 16           |       |         |         |  |  |  |
| 60-64                                   | 159                                   | 133           | 26           | 80           | 65           | 15           | 79           | 68           | 11           |       |         |         |  |  |  |
| 65-69                                   | 67                                    | 53            | 14           | 35           | 25           | 10           | 32           | 28           | 4            |       |         |         |  |  |  |
| 70-74                                   | 55                                    | 52            | 3            | 23           | 21           | 2            | 32           | 31           | 1            |       |         |         |  |  |  |
| 75-79                                   | 22                                    | 21            | 1            | 8            | 8            | 0            | 14           | 13           | 1            |       |         |         |  |  |  |
| 80 años y más                           | 20                                    | 15            | 5            | 10           | 7            | 3            | 10           | 8            | 2            |       |         |         |  |  |  |

| Región, provincia y grupos de edades | Población de 10 años y más desocupada |              |              |              |              |              |              |              |            |       |         |         |  |  |  |
|--------------------------------------|---------------------------------------|--------------|--------------|--------------|--------------|--------------|--------------|--------------|------------|-------|---------|---------|--|--|--|
|                                      | Total                                 |              |              |              |              | Urbano       |              |              |            |       | Rural   |         |  |  |  |
|                                      | Total                                 | Hombres      | Mujeres      | Total        | Hombres      | Mujeres      | Total        | Hombres      | Mujeres    | Total | Hombres | Mujeres |  |  |  |
| <b>Provincia Hermanas Mirabal</b>    | <b>2,051</b>                          | <b>1,474</b> | <b>577</b>   | <b>750</b>   | <b>494</b>   | <b>256</b>   | <b>1,301</b> | <b>980</b>   | <b>321</b> |       |         |         |  |  |  |
| 10-14                                | 19                                    | 15           | 4            | 5            | 3            | 2            | 14           | 12           | 2          |       |         |         |  |  |  |
| 15-19                                | 168                                   | 113          | 55           | 49           | 25           | 24           | 119          | 88           | 31         |       |         |         |  |  |  |
| 20-24                                | 301                                   | 196          | 105          | 131          | 74           | 57           | 170          | 122          | 48         |       |         |         |  |  |  |
| 25-29                                | 277                                   | 173          | 104          | 105          | 62           | 43           | 172          | 111          | 61         |       |         |         |  |  |  |
| 30-34                                | 266                                   | 177          | 89           | 90           | 55           | 35           | 176          | 122          | 54         |       |         |         |  |  |  |
| 35-39                                | 226                                   | 160          | 66           | 80           | 49           | 31           | 146          | 111          | 35         |       |         |         |  |  |  |
| 40-44                                | 195                                   | 146          | 49           | 65           | 43           | 22           | 130          | 103          | 27         |       |         |         |  |  |  |
| 45-49                                | 187                                   | 150          | 37           | 72           | 57           | 15           | 115          | 93           | 22         |       |         |         |  |  |  |
| 50-54                                | 127                                   | 105          | 22           | 48           | 40           | 8            | 79           | 65           | 14         |       |         |         |  |  |  |
| 55-59                                | 110                                   | 89           | 21           | 43           | 35           | 8            | 67           | 54           | 13         |       |         |         |  |  |  |
| 60-64                                | 75                                    | 62           | 13           | 17           | 14           | 3            | 58           | 48           | 10         |       |         |         |  |  |  |
| 65-69                                | 52                                    | 46           | 6            | 23           | 20           | 3            | 29           | 26           | 3          |       |         |         |  |  |  |
| 70-74                                | 26                                    | 23           | 3            | 11           | 9            | 2            | 15           | 14           | 1          |       |         |         |  |  |  |
| 75-79                                | 16                                    | 13           | 3            | 9            | 6            | 3            | 7            | 7            | 0          |       |         |         |  |  |  |
| 80 años y más                        | 6                                     | 6            | 0            | 2            | 2            | 0            | 4            | 4            | 0          |       |         |         |  |  |  |
| <b>Provincia Samaná</b>              | <b>3,091</b>                          | <b>1,907</b> | <b>1,184</b> | <b>1,305</b> | <b>717</b>   | <b>588</b>   | <b>1,786</b> | <b>1,190</b> | <b>596</b> |       |         |         |  |  |  |
| 10-14                                | 23                                    | 15           | 8            | 9            | 8            | 1            | 14           | 7            | 7          |       |         |         |  |  |  |
| 15-19                                | 290                                   | 166          | 124          | 124          | 63           | 61           | 166          | 103          | 63         |       |         |         |  |  |  |
| 20-24                                | 506                                   | 278          | 228          | 199          | 103          | 96           | 276          | 175          | 101        |       |         |         |  |  |  |
| 25-29                                | 465                                   | 262          | 203          | 199          | 106          | 93           | 266          | 156          | 110        |       |         |         |  |  |  |
| 30-34                                | 391                                   | 217          | 174          | 169          | 87           | 82           | 222          | 130          | 92         |       |         |         |  |  |  |
| 35-39                                | 376                                   | 228          | 148          | 142          | 77           | 65           | 234          | 151          | 83         |       |         |         |  |  |  |
| 40-44                                | 299                                   | 200          | 99           | 123          | 78           | 45           | 176          | 122          | 54         |       |         |         |  |  |  |
| 45-49                                | 255                                   | 166          | 89           | 117          | 67           | 50           | 138          | 99           | 39         |       |         |         |  |  |  |
| 50-54                                | 194                                   | 137          | 57           | 77           | 42           | 35           | 117          | 95           | 22         |       |         |         |  |  |  |
| 55-59                                | 126                                   | 102          | 24           | 51           | 37           | 14           | 75           | 65           | 10         |       |         |         |  |  |  |
| 60-64                                | 83                                    | 66           | 17           | 36           | 27           | 9            | 47           | 39           | 8          |       |         |         |  |  |  |
| 65-69                                | 49                                    | 42           | 7            | 15           | 12           | 3            | 34           | 30           | 4          |       |         |         |  |  |  |
| 70-74                                | 19                                    | 14           | 5            | 6            | 4            | 2            | 13           | 10           | 3          |       |         |         |  |  |  |
| 75-79                                | 9                                     | 8            | 1            | 4            | 3            | 1            | 5            | 5            | 0          |       |         |         |  |  |  |
| 80 años y más                        | 6                                     | 6            | 0            | 3            | 3            | 0            | 3            | 3            | 0          |       |         |         |  |  |  |
| <b>Región Cibao Noroeste</b>         | <b>9,271</b>                          | <b>6,595</b> | <b>2,676</b> | <b>5,291</b> | <b>3,389</b> | <b>1,902</b> | <b>3,980</b> | <b>3,206</b> | <b>774</b> |       |         |         |  |  |  |
| 10-14                                | 150                                   | 116          | 34           | 71           | 48           | 23           | 79           | 68           | 11         |       |         |         |  |  |  |
| 15-19                                | 948                                   | 613          | 335          | 576          | 345          | 231          | 372          | 268          | 104        |       |         |         |  |  |  |
| 20-24                                | 1,364                                 | 886          | 478          | 819          | 479          | 340          | 545          | 407          | 138        |       |         |         |  |  |  |
| 25-29                                | 1,104                                 | 711          | 393          | 690          | 387          | 303          | 414          | 324          | 90         |       |         |         |  |  |  |
| 30-34                                | 1,048                                 | 685          | 363          | 643          | 384          | 259          | 405          | 301          | 104        |       |         |         |  |  |  |
| 35-39                                | 961                                   | 682          | 279          | 537          | 350          | 187          | 424          | 332          | 92         |       |         |         |  |  |  |
| 40-44                                | 826                                   | 585          | 241          | 457          | 296          | 161          | 369          | 289          | 80         |       |         |         |  |  |  |
| 45-49                                | 790                                   | 583          | 207          | 444          | 290          | 154          | 346          | 293          | 53         |       |         |         |  |  |  |
| 50-54                                | 669                                   | 535          | 134          | 354          | 254          | 100          | 315          | 281          | 34         |       |         |         |  |  |  |
| 55-59                                | 497                                   | 396          | 101          | 271          | 198          | 73           | 226          | 198          | 28         |       |         |         |  |  |  |
| 60-64                                | 399                                   | 340          | 59           | 198          | 162          | 36           | 201          | 178          | 23         |       |         |         |  |  |  |
| 65-69                                | 246                                   | 222          | 24           | 111          | 93           | 18           | 135          | 129          | 6          |       |         |         |  |  |  |
| 70-74                                | 152                                   | 135          | 17           | 73           | 63           | 10           | 79           | 72           | 7          |       |         |         |  |  |  |
| 75-79                                | 68                                    | 64           | 4            | 24           | 22           | 2            | 44           | 42           | 2          |       |         |         |  |  |  |
| 80 años y más                        | 49                                    | 42           | 7            | 23           | 18           | 5            | 26           | 24           | 2          |       |         |         |  |  |  |



| Región, provincia y grupos de edades | Población de 10 años y más desocupada |              |            |              |            |            |              |            |            |       |         |         |
|--------------------------------------|---------------------------------------|--------------|------------|--------------|------------|------------|--------------|------------|------------|-------|---------|---------|
|                                      | Total                                 |              |            |              | Urbano     |            |              |            | Rural      |       |         |         |
|                                      | Total                                 | Hombres      | Mujeres    | Total        | Hombres    | Mujeres    | Total        | Hombres    | Mujeres    | Total | Hombres | Mujeres |
| <b>Provincia Dajabón</b>             | <b>1,907</b>                          | <b>1,419</b> | <b>488</b> | <b>951</b>   | <b>602</b> | <b>349</b> | <b>956</b>   | <b>817</b> | <b>139</b> |       |         |         |
| 10-14                                | 36                                    | 29           | 7          | 17           | 13         | 4          | 19           | 16         | 3          |       |         |         |
| 15-19                                | 204                                   | 136          | 68         | 114          | 67         | 47         | 90           | 69         | 21         |       |         |         |
| 20-24                                | 251                                   | 161          | 90         | 144          | 77         | 67         | 107          | 84         | 23         |       |         |         |
| 25-29                                | 184                                   | 122          | 62         | 111          | 55         | 56         | 73           | 67         | 6          |       |         |         |
| 30-34                                | 178                                   | 120          | 58         | 91           | 51         | 40         | 87           | 69         | 18         |       |         |         |
| 35-39                                | 194                                   | 148          | 46         | 98           | 66         | 32         | 96           | 82         | 14         |       |         |         |
| 40-44                                | 183                                   | 133          | 50         | 87           | 56         | 31         | 96           | 77         | 19         |       |         |         |
| 45-49                                | 161                                   | 128          | 33         | 78           | 55         | 23         | 83           | 73         | 10         |       |         |         |
| 50-54                                | 158                                   | 130          | 28         | 69           | 49         | 20         | 89           | 81         | 8          |       |         |         |
| 55-59                                | 141                                   | 117          | 24         | 60           | 42         | 18         | 81           | 75         | 6          |       |         |         |
| 60-64                                | 87                                    | 75           | 12         | 39           | 33         | 6          | 48           | 42         | 6          |       |         |         |
| 65-69                                | 62                                    | 57           | 5          | 20           | 17         | 3          | 42           | 40         | 2          |       |         |         |
| 70-74                                | 37                                    | 34           | 3          | 12           | 11         | 1          | 25           | 23         | 2          |       |         |         |
| 75-79                                | 16                                    | 15           | 1          | 7            | 6          | 1          | 9            | 9          | 0          |       |         |         |
| 80 años y más                        | 15                                    | 14           | 1          | 4            | 4          | 0          | 11           | 10         | 1          |       |         |         |
| <b>Provincia Monte Cristi</b>        | <b>2,366</b>                          | <b>1,682</b> | <b>684</b> | <b>1,205</b> | <b>830</b> | <b>375</b> | <b>1,161</b> | <b>852</b> | <b>309</b> |       |         |         |
| 10-14                                | 29                                    | 20           | 9          | 14           | 8          | 6          | 15           | 12         | 3          |       |         |         |
| 15-19                                | 172                                   | 110          | 62         | 85           | 59         | 26         | 87           | 51         | 36         |       |         |         |
| 20-24                                | 335                                   | 232          | 103        | 162          | 110        | 52         | 173          | 122        | 51         |       |         |         |
| 25-29                                | 299                                   | 194          | 105        | 163          | 98         | 65         | 136          | 96         | 40         |       |         |         |
| 30-34                                | 267                                   | 174          | 93         | 128          | 79         | 49         | 139          | 95         | 44         |       |         |         |
| 35-39                                | 261                                   | 185          | 76         | 122          | 82         | 40         | 139          | 103        | 36         |       |         |         |
| 40-44                                | 218                                   | 154          | 64         | 113          | 81         | 32         | 105          | 73         | 32         |       |         |         |
| 45-49                                | 219                                   | 157          | 62         | 117          | 80         | 37         | 102          | 77         | 25         |       |         |         |
| 50-54                                | 182                                   | 146          | 36         | 93           | 71         | 22         | 89           | 75         | 14         |       |         |         |
| 55-59                                | 132                                   | 97           | 35         | 76           | 53         | 23         | 56           | 44         | 12         |       |         |         |
| 60-64                                | 116                                   | 96           | 20         | 61           | 50         | 11         | 55           | 46         | 9          |       |         |         |
| 65-69                                | 71                                    | 63           | 8          | 37           | 31         | 6          | 34           | 32         | 2          |       |         |         |
| 70-74                                | 34                                    | 27           | 7          | 18           | 14         | 4          | 16           | 13         | 3          |       |         |         |
| 75-79                                | 18                                    | 17           | 1          | 6            | 6          | 0          | 12           | 11         | 1          |       |         |         |
| 80 años y más                        | 13                                    | 10           | 3          | 10           | 8          | 2          | 3            | 2          | 1          |       |         |         |
| <b>Provincia Santiago Rodríguez</b>  | <b>1,698</b>                          | <b>1,368</b> | <b>330</b> | <b>548</b>   | <b>370</b> | <b>178</b> | <b>1,150</b> | <b>998</b> | <b>152</b> |       |         |         |
| 10-14                                | 36                                    | 31           | 5          | 7            | 4          | 3          | 29           | 27         | 2          |       |         |         |
| 15-19                                | 172                                   | 132          | 40         | 51           | 31         | 20         | 121          | 101        | 20         |       |         |         |
| 20-24                                | 239                                   | 170          | 69         | 88           | 51         | 37         | 151          | 119        | 32         |       |         |         |
| 25-29                                | 197                                   | 147          | 50         | 75           | 47         | 28         | 122          | 100        | 22         |       |         |         |
| 30-34                                | 158                                   | 122          | 36         | 60           | 40         | 20         | 98           | 82         | 16         |       |         |         |
| 35-39                                | 161                                   | 129          | 32         | 59           | 41         | 18         | 102          | 88         | 14         |       |         |         |
| 40-44                                | 147                                   | 114          | 33         | 48           | 33         | 15         | 99           | 81         | 18         |       |         |         |
| 45-49                                | 147                                   | 128          | 19         | 47           | 34         | 13         | 100          | 94         | 6          |       |         |         |
| 50-54                                | 131                                   | 117          | 14         | 35           | 29         | 6          | 96           | 88         | 8          |       |         |         |
| 55-59                                | 86                                    | 72           | 14         | 28           | 19         | 9          | 58           | 53         | 5          |       |         |         |
| 60-64                                | 98                                    | 86           | 12         | 26           | 21         | 5          | 72           | 65         | 7          |       |         |         |
| 65-69                                | 53                                    | 50           | 3          | 6            | 4          | 2          | 47           | 46         | 1          |       |         |         |
| 70-74                                | 40                                    | 38           | 2          | 13           | 12         | 1          | 27           | 26         | 1          |       |         |         |
| 75-79                                | 21                                    | 21           | 0          | 2            | 2          | 0          | 19           | 19         | 0          |       |         |         |
| 80 años y más                        | 12                                    | 11           | 1          | 3            | 2          | 1          | 9            | 9          | 0          |       |         |         |

| Región, provincia y grupos de edades | Población de 10 años y más desocupada |               |               |               |              |              |               |              |              |       |         |         |
|--------------------------------------|---------------------------------------|---------------|---------------|---------------|--------------|--------------|---------------|--------------|--------------|-------|---------|---------|
|                                      | Total                                 |               |               |               |              | Urbano       |               |              |              |       | Rural   |         |
|                                      | Total                                 | Hombres       | Mujeres       | Total         | Hombres      | Mujeres      | Total         | Hombres      | Mujeres      | Total | Hombres | Mujeres |
| <b>Provincia Valverde</b>            | <b>3,300</b>                          | <b>2,126</b>  | <b>1,174</b>  | <b>2,587</b>  | <b>1,587</b> | <b>1,000</b> | <b>713</b>    | <b>539</b>   | <b>174</b>   |       |         |         |
| 10-14                                | 49                                    | 36            | 13            | 33            | 23           | 10           | 16            | 13           | 3            |       |         |         |
| 15-19                                | 400                                   | 235           | 165           | 326           | 188          | 138          | 74            | 47           | 27           |       |         |         |
| 20-24                                | 539                                   | 323           | 216           | 425           | 241          | 184          | 114           | 82           | 32           |       |         |         |
| 25-29                                | 424                                   | 248           | 176           | 341           | 187          | 154          | 83            | 61           | 22           |       |         |         |
| 30-34                                | 445                                   | 269           | 176           | 364           | 214          | 150          | 81            | 55           | 26           |       |         |         |
| 35-39                                | 345                                   | 220           | 125           | 258           | 161          | 97           | 87            | 59           | 28           |       |         |         |
| 40-44                                | 278                                   | 184           | 94            | 209           | 126          | 83           | 69            | 58           | 11           |       |         |         |
| 45-49                                | 263                                   | 170           | 93            | 202           | 121          | 81           | 61            | 49           | 12           |       |         |         |
| 50-54                                | 198                                   | 142           | 56            | 157           | 105          | 52           | 41            | 37           | 4            |       |         |         |
| 55-59                                | 138                                   | 110           | 28            | 107           | 84           | 23           | 31            | 26           | 5            |       |         |         |
| 60-64                                | 98                                    | 83            | 15            | 72            | 58           | 14           | 26            | 25           | 1            |       |         |         |
| 65-69                                | 60                                    | 52            | 8             | 48            | 41           | 7            | 12            | 11           | 1            |       |         |         |
| 70-74                                | 41                                    | 36            | 5             | 30            | 26           | 4            | 11            | 10           | 1            |       |         |         |
| 75-79                                | 13                                    | 11            | 2             | 9             | 8            | 1            | 4             | 3            | 1            |       |         |         |
| 80 años y más                        | 9                                     | 7             | 2             | 6             | 4            | 2            | 3             | 3            | 0            |       |         |         |
| <b>Región Valdesia</b>               | <b>26,210</b>                         | <b>15,128</b> | <b>11,082</b> | <b>15,970</b> | <b>8,764</b> | <b>7,206</b> | <b>10,240</b> | <b>6,364</b> | <b>3,876</b> |       |         |         |
| 10-14                                | 304                                   | 184           | 120           | 159           | 96           | 63           | 145           | 88           | 57           |       |         |         |
| 15-19                                | 2,849                                 | 1,604         | 1,245         | 1,765         | 910          | 855          | 1,084         | 694          | 390          |       |         |         |
| 20-24                                | 4,836                                 | 2,466         | 2,370         | 3,053         | 1,506        | 1,547        | 1,783         | 960          | 823          |       |         |         |
| 25-29                                | 3,812                                 | 1,918         | 1,894         | 2,390         | 1,181        | 1,209        | 1,422         | 737          | 685          |       |         |         |
| 30-34                                | 3,186                                 | 1,692         | 1,494         | 1,945         | 975          | 970          | 1,241         | 717          | 524          |       |         |         |
| 35-39                                | 2,829                                 | 1,544         | 1,285         | 1,737         | 894          | 843          | 1,092         | 650          | 442          |       |         |         |
| 40-44                                | 2,419                                 | 1,467         | 952           | 1,440         | 807          | 633          | 979           | 660          | 319          |       |         |         |
| 45-49                                | 2,033                                 | 1,279         | 754           | 1,216         | 735          | 481          | 817           | 544          | 273          |       |         |         |
| 50-54                                | 1,531                                 | 1,094         | 437           | 939           | 659          | 280          | 592           | 435          | 157          |       |         |         |
| 55-59                                | 1,003                                 | 729           | 274           | 575           | 406          | 169          | 428           | 323          | 105          |       |         |         |
| 60-64                                | 691                                   | 556           | 135           | 364           | 284          | 80           | 327           | 272          | 55           |       |         |         |
| 65-69                                | 363                                   | 305           | 58            | 191           | 160          | 31           | 172           | 145          | 27           |       |         |         |
| 70-74                                | 188                                   | 161           | 27            | 109           | 87           | 22           | 79            | 74           | 5            |       |         |         |
| 75-79                                | 92                                    | 78            | 14            | 52            | 42           | 10           | 40            | 36           | 4            |       |         |         |
| 80 años y más                        | 74                                    | 51            | 23            | 35            | 22           | 13           | 39            | 29           | 10           |       |         |         |
| <b>Provincia Azua</b>                | <b>5,166</b>                          | <b>3,471</b>  | <b>1,695</b>  | <b>3,883</b>  | <b>2,507</b> | <b>1,376</b> | <b>1,283</b>  | <b>964</b>   | <b>319</b>   |       |         |         |
| 10-14                                | 60                                    | 43            | 17            | 35            | 28           | 7            | 25            | 15           | 10           |       |         |         |
| 15-19                                | 486                                   | 303           | 183           | 361           | 209          | 152          | 125           | 94           | 31           |       |         |         |
| 20-24                                | 924                                   | 577           | 347           | 724           | 436          | 288          | 200           | 141          | 59           |       |         |         |
| 25-29                                | 769                                   | 479           | 290           | 597           | 358          | 239          | 172           | 121          | 51           |       |         |         |
| 30-34                                | 571                                   | 347           | 224           | 434           | 258          | 176          | 137           | 89           | 48           |       |         |         |
| 35-39                                | 545                                   | 349           | 196           | 418           | 256          | 162          | 127           | 93           | 34           |       |         |         |
| 40-44                                | 486                                   | 335           | 151           | 352           | 223          | 129          | 134           | 112          | 22           |       |         |         |
| 45-49                                | 406                                   | 294           | 112           | 304           | 217          | 87           | 102           | 77           | 25           |       |         |         |
| 50-54                                | 349                                   | 277           | 72            | 265           | 205          | 60           | 84            | 72           | 12           |       |         |         |
| 55-59                                | 223                                   | 175           | 48            | 151           | 119          | 32           | 72            | 56           | 16           |       |         |         |
| 60-64                                | 188                                   | 158           | 30            | 124           | 99           | 25           | 64            | 59           | 5            |       |         |         |
| 65-69                                | 76                                    | 61            | 15            | 54            | 45           | 9            | 22            | 16           | 6            |       |         |         |
| 70-74                                | 47                                    | 42            | 5             | 33            | 28           | 5            | 14            | 14           | 0            |       |         |         |
| 75-79                                | 20                                    | 18            | 2             | 18            | 16           | 2            | 2             | 2            | 0            |       |         |         |
| 80 años y más                        | 16                                    | 13            | 3             | 13            | 10           | 3            | 3             | 3            | 0            |       |         |         |

| Región, provincia y grupos de edades | Población de 10 años y más desocupada |              |              |              |              |              |
|--------------------------------------|---------------------------------------|--------------|--------------|--------------|--------------|--------------|
|                                      | Total                                 |              |              | Rural        |              |              |
|                                      | Total                                 | Hombres      | Mujeres      | Total        | Hombres      | Mujeres      |
| <b>Provincia Peravia</b>             | <b>3,956</b>                          | <b>2,211</b> | <b>1,745</b> | <b>2,534</b> | <b>1,329</b> | <b>1,205</b> |
| 10-14                                | 56                                    | 35           | 21           | 34           | 19           | 15           |
| 15-19                                | 504                                   | 267          | 237          | 341          | 161          | 180          |
| 20-24                                | 715                                   | 360          | 355          | 499          | 235          | 264          |
| 25-29                                | 543                                   | 258          | 285          | 363          | 164          | 199          |
| 30-34                                | 455                                   | 227          | 228          | 290          | 136          | 154          |
| 35-39                                | 450                                   | 242          | 208          | 262          | 133          | 129          |
| 40-44                                | 357                                   | 201          | 156          | 230          | 123          | 107          |
| 45-49                                | 310                                   | 184          | 126          | 192          | 111          | 81           |
| 50-54                                | 202                                   | 153          | 49           | 128          | 95           | 33           |
| 55-59                                | 146                                   | 102          | 44           | 78           | 58           | 20           |
| 60-64                                | 94                                    | 75           | 19           | 41           | 32           | 9            |
| 65-69                                | 60                                    | 56           | 4            | 38           | 34           | 4            |
| 70-74                                | 37                                    | 31           | 6            | 24           | 18           | 6            |
| 75-79                                | 14                                    | 10           | 4            | 7            | 4            | 3            |
| 80 años y más                        | 13                                    | 10           | 3            | 7            | 6            | 1            |
| <b>Provincia San Cristóbal</b>       | <b>15,324</b>                         | <b>8,189</b> | <b>7,135</b> | <b>8,466</b> | <b>4,233</b> | <b>4,233</b> |
| 10-14                                | 174                                   | 95           | 79           | 83           | 43           | 40           |
| 15-19                                | 1,706                                 | 930          | 776          | 968          | 480          | 488          |
| 20-24                                | 2,943                                 | 1,361        | 1,582        | 1,660        | 737          | 923          |
| 25-29                                | 2,302                                 | 1,061        | 1,241        | 1,304        | 593          | 711          |
| 30-34                                | 1,957                                 | 982          | 975          | 1,090        | 503          | 587          |
| 35-39                                | 1,636                                 | 825          | 811          | 926          | 429          | 497          |
| 40-44                                | 1,399                                 | 792          | 607          | 749          | 382          | 367          |
| 45-49                                | 1,175                                 | 698          | 477          | 636          | 348          | 288          |
| 50-54                                | 853                                   | 569          | 284          | 463          | 304          | 159          |
| 55-59                                | 513                                   | 353          | 160          | 274          | 175          | 99           |
| 60-64                                | 339                                   | 264          | 75           | 164          | 124          | 40           |
| 65-69                                | 181                                   | 146          | 35           | 79           | 65           | 14           |
| 70-74                                | 76                                    | 62           | 14           | 40           | 31           | 9            |
| 75-79                                | 36                                    | 28           | 8            | 20           | 15           | 5            |
| 80 años y más                        | 34                                    | 23           | 11           | 10           | 4            | 6            |
| <b>Provincia San José de Ocoa</b>    | <b>1,764</b>                          | <b>1,257</b> | <b>507</b>   | <b>1,087</b> | <b>695</b>   | <b>392</b>   |
| 10-14                                | 14                                    | 11           | 3            | 7            | 6            | 1            |
| 15-19                                | 153                                   | 104          | 49           | 95           | 60           | 35           |
| 20-24                                | 254                                   | 168          | 86           | 170          | 98           | 72           |
| 25-29                                | 198                                   | 120          | 78           | 126          | 66           | 60           |
| 30-34                                | 203                                   | 136          | 67           | 131          | 78           | 53           |
| 35-39                                | 198                                   | 128          | 70           | 131          | 76           | 55           |
| 40-44                                | 177                                   | 139          | 38           | 109          | 79           | 30           |
| 45-49                                | 142                                   | 103          | 39           | 84           | 59           | 25           |
| 50-54                                | 127                                   | 95           | 32           | 83           | 55           | 28           |
| 55-59                                | 121                                   | 99           | 22           | 72           | 54           | 18           |
| 60-64                                | 70                                    | 59           | 11           | 35           | 29           | 6            |
| 65-69                                | 46                                    | 42           | 4            | 20           | 16           | 4            |
| 70-74                                | 28                                    | 26           | 2            | 12           | 10           | 2            |
| 75-79                                | 22                                    | 22           | 0            | 7            | 7            | 0            |
| 80 años y más                        | 11                                    | 5            | 6            | 5            | 2            | 3            |
| <b>Total</b>                         | <b>3,956</b>                          | <b>2,211</b> | <b>1,745</b> | <b>2,534</b> | <b>1,329</b> | <b>1,205</b> |
| <b>Total</b>                         | <b>1,422</b>                          | <b>882</b>   | <b>540</b>   | <b>1,422</b> | <b>882</b>   | <b>540</b>   |
| <b>Total</b>                         | <b>6,858</b>                          | <b>3,956</b> | <b>2,902</b> | <b>6,858</b> | <b>3,956</b> | <b>2,902</b> |
| <b>Total</b>                         | <b>1,087</b>                          | <b>695</b>   | <b>392</b>   | <b>1,087</b> | <b>695</b>   | <b>392</b>   |
| <b>Total</b>                         | <b>1,764</b>                          | <b>1,257</b> | <b>507</b>   | <b>1,087</b> | <b>695</b>   | <b>392</b>   |
| <b>Total</b>                         | <b>11</b>                             | <b>5</b>     | <b>6</b>     | <b>5</b>     | <b>2</b>     | <b>3</b>     |
| <b>Total</b>                         | <b>153</b>                            | <b>104</b>   | <b>49</b>    | <b>95</b>    | <b>60</b>    | <b>35</b>    |
| <b>Total</b>                         | <b>254</b>                            | <b>168</b>   | <b>86</b>    | <b>170</b>   | <b>98</b>    | <b>72</b>    |
| <b>Total</b>                         | <b>198</b>                            | <b>120</b>   | <b>78</b>    | <b>126</b>   | <b>66</b>    | <b>60</b>    |
| <b>Total</b>                         | <b>203</b>                            | <b>136</b>   | <b>67</b>    | <b>131</b>   | <b>78</b>    | <b>53</b>    |
| <b>Total</b>                         | <b>198</b>                            | <b>128</b>   | <b>70</b>    | <b>131</b>   | <b>76</b>    | <b>55</b>    |
| <b>Total</b>                         | <b>177</b>                            | <b>139</b>   | <b>38</b>    | <b>109</b>   | <b>79</b>    | <b>30</b>    |
| <b>Total</b>                         | <b>142</b>                            | <b>103</b>   | <b>39</b>    | <b>84</b>    | <b>59</b>    | <b>25</b>    |
| <b>Total</b>                         | <b>127</b>                            | <b>95</b>    | <b>32</b>    | <b>83</b>    | <b>55</b>    | <b>28</b>    |
| <b>Total</b>                         | <b>121</b>                            | <b>99</b>    | <b>22</b>    | <b>72</b>    | <b>54</b>    | <b>18</b>    |
| <b>Total</b>                         | <b>70</b>                             | <b>59</b>    | <b>11</b>    | <b>35</b>    | <b>29</b>    | <b>6</b>     |
| <b>Total</b>                         | <b>46</b>                             | <b>42</b>    | <b>4</b>     | <b>20</b>    | <b>16</b>    | <b>4</b>     |
| <b>Total</b>                         | <b>28</b>                             | <b>26</b>    | <b>2</b>     | <b>12</b>    | <b>10</b>    | <b>2</b>     |
| <b>Total</b>                         | <b>22</b>                             | <b>22</b>    | <b>0</b>     | <b>7</b>     | <b>7</b>     | <b>0</b>     |
| <b>Total</b>                         | <b>11</b>                             | <b>5</b>     | <b>6</b>     | <b>5</b>     | <b>2</b>     | <b>3</b>     |

| Región, provincia y grupos de edades | Población de 10 años y más desocupada |              |              |              |              |              |              |              |            |       |         |         |  |  |  |
|--------------------------------------|---------------------------------------|--------------|--------------|--------------|--------------|--------------|--------------|--------------|------------|-------|---------|---------|--|--|--|
|                                      | Total                                 |              |              |              |              | Urbano       |              |              |            |       | Rural   |         |  |  |  |
|                                      | Total                                 | Hombres      | Mujeres      | Total        | Hombres      | Mujeres      | Total        | Hombres      | Mujeres    | Total | Hombres | Mujeres |  |  |  |
| <b>Región Enriquillo</b>             | <b>8,736</b>                          | <b>5,751</b> | <b>2,985</b> | <b>6,442</b> | <b>4,063</b> | <b>2,379</b> | <b>2,294</b> | <b>1,688</b> | <b>606</b> |       |         |         |  |  |  |
| 10-14                                | 152                                   | 90           | 62           | 74           | 43           | 31           | 78           | 47           | 31         |       |         |         |  |  |  |
| 15-19                                | 866                                   | 546          | 320          | 618          | 359          | 259          | 248          | 187          | 61         |       |         |         |  |  |  |
| 20-24                                | 1,405                                 | 871          | 534          | 1,037        | 614          | 423          | 368          | 257          | 111        |       |         |         |  |  |  |
| 25-29                                | 1,182                                 | 744          | 438          | 882          | 520          | 362          | 300          | 224          | 76         |       |         |         |  |  |  |
| 30-34                                | 1,044                                 | 636          | 408          | 830          | 495          | 335          | 214          | 141          | 73         |       |         |         |  |  |  |
| 35-39                                | 935                                   | 603          | 332          | 722          | 455          | 267          | 213          | 148          | 65         |       |         |         |  |  |  |
| 40-44                                | 848                                   | 551          | 297          | 631          | 381          | 250          | 170          | 117          | 47         |       |         |         |  |  |  |
| 45-49                                | 686                                   | 492          | 194          | 506          | 346          | 160          | 180          | 146          | 34         |       |         |         |  |  |  |
| 50-54                                | 558                                   | 411          | 147          | 393          | 283          | 110          | 165          | 128          | 37         |       |         |         |  |  |  |
| 55-59                                | 405                                   | 306          | 99           | 290          | 215          | 75           | 115          | 91           | 24         |       |         |         |  |  |  |
| 60-64                                | 323                                   | 238          | 85           | 221          | 160          | 61           | 102          | 78           | 24         |       |         |         |  |  |  |
| 65-69                                | 166                                   | 135          | 31           | 123          | 103          | 20           | 43           | 32           | 11         |       |         |         |  |  |  |
| 70-74                                | 101                                   | 79           | 22           | 67           | 52           | 15           | 34           | 27           | 7          |       |         |         |  |  |  |
| 75-79                                | 40                                    | 36           | 4            | 29           | 26           | 3            | 11           | 10           | 1          |       |         |         |  |  |  |
| 80 años y más                        | 25                                    | 13           | 12           | 19           | 11           | 8            | 6            | 2            | 4          |       |         |         |  |  |  |
| <b>Provincia Baoruco</b>             | <b>2,482</b>                          | <b>1,730</b> | <b>752</b>   | <b>1,503</b> | <b>989</b>   | <b>514</b>   | <b>979</b>   | <b>741</b>   | <b>238</b> |       |         |         |  |  |  |
| 10-14                                | 31                                    | 16           | 15           | 13           | 9            | 4            | 18           | 7            | 11         |       |         |         |  |  |  |
| 15-19                                | 232                                   | 157          | 75           | 135          | 77           | 58           | 97           | 80           | 17         |       |         |         |  |  |  |
| 20-24                                | 393                                   | 253          | 140          | 245          | 148          | 97           | 148          | 105          | 43         |       |         |         |  |  |  |
| 25-29                                | 325                                   | 222          | 103          | 195          | 126          | 69           | 130          | 96           | 34         |       |         |         |  |  |  |
| 30-34                                | 273                                   | 176          | 97           | 199          | 123          | 76           | 74           | 53           | 21         |       |         |         |  |  |  |
| 35-39                                | 250                                   | 171          | 79           | 150          | 98           | 52           | 100          | 73           | 27         |       |         |         |  |  |  |
| 40-44                                | 249                                   | 167          | 82           | 145          | 83           | 62           | 104          | 84           | 20         |       |         |         |  |  |  |
| 45-49                                | 200                                   | 157          | 43           | 121          | 88           | 33           | 79           | 69           | 10         |       |         |         |  |  |  |
| 50-54                                | 170                                   | 136          | 34           | 98           | 78           | 20           | 72           | 58           | 14         |       |         |         |  |  |  |
| 55-59                                | 136                                   | 102          | 34           | 84           | 63           | 21           | 52           | 39           | 13         |       |         |         |  |  |  |
| 60-64                                | 111                                   | 85           | 26           | 57           | 43           | 14           | 54           | 42           | 12         |       |         |         |  |  |  |
| 65-69                                | 64                                    | 53           | 11           | 38           | 35           | 3            | 26           | 18           | 8          |       |         |         |  |  |  |
| 70-74                                | 24                                    | 17           | 7            | 11           | 8            | 3            | 13           | 9            | 4          |       |         |         |  |  |  |
| 75-79                                | 16                                    | 16           | 0            | 8            | 8            | 0            | 8            | 8            | 0          |       |         |         |  |  |  |
| 80 años y más                        | 8                                     | 2            | 6            | 4            | 2            | 2            | 4            | 0            | 4          |       |         |         |  |  |  |
| <b>Provincia Barahona</b>            | <b>4,272</b>                          | <b>2,701</b> | <b>1,571</b> | <b>3,537</b> | <b>2,151</b> | <b>1,386</b> | <b>735</b>   | <b>550</b>   | <b>185</b> |       |         |         |  |  |  |
| 10-14                                | 44                                    | 30           | 14           | 31           | 19           | 12           | 13           | 11           | 2          |       |         |         |  |  |  |
| 15-19                                | 418                                   | 244          | 174          | 338          | 186          | 152          | 80           | 58           | 22         |       |         |         |  |  |  |
| 20-24                                | 670                                   | 413          | 257          | 541          | 323          | 218          | 129          | 90           | 39         |       |         |         |  |  |  |
| 25-29                                | 621                                   | 362          | 259          | 527          | 291          | 236          | 94           | 71           | 23         |       |         |         |  |  |  |
| 30-34                                | 532                                   | 310          | 222          | 458          | 256          | 202          | 74           | 54           | 20         |       |         |         |  |  |  |
| 35-39                                | 484                                   | 304          | 180          | 414          | 257          | 157          | 70           | 47           | 23         |       |         |         |  |  |  |
| 40-44                                | 432                                   | 269          | 163          | 367          | 218          | 149          | 65           | 51           | 14         |       |         |         |  |  |  |
| 45-49                                | 352                                   | 243          | 109          | 287          | 189          | 98           | 65           | 54           | 11         |       |         |         |  |  |  |
| 50-54                                | 256                                   | 175          | 81           | 199          | 133          | 66           | 57           | 42           | 15         |       |         |         |  |  |  |
| 55-59                                | 170                                   | 127          | 43           | 138          | 102          | 36           | 32           | 25           | 7          |       |         |         |  |  |  |
| 60-64                                | 137                                   | 100          | 37           | 112          | 79           | 33           | 25           | 21           | 4          |       |         |         |  |  |  |
| 65-69                                | 73                                    | 60           | 13           | 62           | 50           | 12           | 11           | 10           | 1          |       |         |         |  |  |  |
| 70-74                                | 54                                    | 42           | 12           | 38           | 29           | 9            | 16           | 13           | 3          |       |         |         |  |  |  |
| 75-79                                | 18                                    | 14           | 4            | 15           | 12           | 3            | 3            | 2            | 1          |       |         |         |  |  |  |
| 80 años y más                        | 11                                    | 8            | 3            | 10           | 7            | 3            | 1            | 1            | 0          |       |         |         |  |  |  |

Cuadro 4, continuación...

| Región, provincia y grupos de edades | Población de 10 años y más desocupada |              |              |              |              |              |              |              |            |       |         |         |  |  |  |
|--------------------------------------|---------------------------------------|--------------|--------------|--------------|--------------|--------------|--------------|--------------|------------|-------|---------|---------|--|--|--|
|                                      | Total                                 |              |              |              |              | Urbano       |              |              |            |       | Rural   |         |  |  |  |
|                                      | Total                                 | Hombres      | Mujeres      | Total        | Hombres      | Mujeres      | Total        | Hombres      | Mujeres    | Total | Hombres | Mujeres |  |  |  |
| <b>Provincia Independencia</b>       | <b>1,209</b>                          | <b>826</b>   | <b>383</b>   | <b>795</b>   | <b>536</b>   | <b>259</b>   | <b>414</b>   | <b>290</b>   | <b>124</b> |       |         |         |  |  |  |
| 10-14                                | 41                                    | 27           | 14           | 15           | 11           | 4            | 26           | 16           | 10         |       |         |         |  |  |  |
| 15-19                                | 124                                   | 87           | 37           | 72           | 49           | 23           | 52           | 38           | 14         |       |         |         |  |  |  |
| 20-24                                | 210                                   | 124          | 86           | 148          | 80           | 68           | 62           | 44           | 18         |       |         |         |  |  |  |
| 25-29                                | 146                                   | 101          | 45           | 91           | 57           | 34           | 55           | 44           | 11         |       |         |         |  |  |  |
| 30-34                                | 153                                   | 101          | 52           | 108          | 77           | 31           | 45           | 24           | 21         |       |         |         |  |  |  |
| 35-39                                | 106                                   | 71           | 35           | 79           | 54           | 25           | 27           | 17           | 10         |       |         |         |  |  |  |
| 40-44                                | 104                                   | 73           | 31           | 68           | 49           | 19           | 36           | 24           | 12         |       |         |         |  |  |  |
| 45-49                                | 79                                    | 52           | 27           | 53           | 37           | 16           | 26           | 15           | 11         |       |         |         |  |  |  |
| 50-54                                | 84                                    | 65           | 19           | 54           | 41           | 13           | 30           | 24           | 6          |       |         |         |  |  |  |
| 55-59                                | 65                                    | 51           | 14           | 40           | 29           | 11           | 25           | 22           | 3          |       |         |         |  |  |  |
| 60-64                                | 53                                    | 40           | 13           | 33           | 26           | 7            | 20           | 14           | 6          |       |         |         |  |  |  |
| 65-69                                | 20                                    | 15           | 5            | 16           | 13           | 3            | 4            | 2            | 2          |       |         |         |  |  |  |
| 70-74                                | 15                                    | 13           | 2            | 10           | 8            | 2            | 5            | 5            | 0          |       |         |         |  |  |  |
| 75-79                                | 3                                     | 3            | 0            | 3            | 3            | 0            | 0            | 0            | 0          |       |         |         |  |  |  |
| 80 años y más                        | 6                                     | 3            | 3            | 5            | 2            | 3            | 1            | 1            | 0          |       |         |         |  |  |  |
| <b>Provincia Pedernales</b>          | <b>773</b>                            | <b>494</b>   | <b>279</b>   | <b>607</b>   | <b>387</b>   | <b>220</b>   | <b>166</b>   | <b>107</b>   | <b>59</b>  |       |         |         |  |  |  |
| 10-14                                | 36                                    | 17           | 19           | 15           | 4            | 11           | 21           | 13           | 8          |       |         |         |  |  |  |
| 15-19                                | 92                                    | 58           | 34           | 73           | 47           | 26           | 19           | 11           | 8          |       |         |         |  |  |  |
| 20-24                                | 132                                   | 81           | 51           | 103          | 63           | 40           | 29           | 18           | 11         |       |         |         |  |  |  |
| 25-29                                | 90                                    | 59           | 31           | 69           | 46           | 23           | 21           | 13           | 8          |       |         |         |  |  |  |
| 30-34                                | 86                                    | 49           | 37           | 65           | 39           | 26           | 21           | 10           | 11         |       |         |         |  |  |  |
| 35-39                                | 95                                    | 57           | 38           | 79           | 46           | 33           | 16           | 11           | 5          |       |         |         |  |  |  |
| 40-44                                | 63                                    | 42           | 21           | 51           | 31           | 20           | 12           | 11           | 1          |       |         |         |  |  |  |
| 45-49                                | 55                                    | 40           | 15           | 45           | 32           | 13           | 10           | 8            | 2          |       |         |         |  |  |  |
| 50-54                                | 48                                    | 35           | 13           | 42           | 31           | 11           | 6            | 4            | 2          |       |         |         |  |  |  |
| 55-59                                | 34                                    | 26           | 8            | 28           | 21           | 7            | 6            | 5            | 1          |       |         |         |  |  |  |
| 60-64                                | 22                                    | 13           | 9            | 19           | 12           | 7            | 3            | 2            | 2          |       |         |         |  |  |  |
| 65-69                                | 9                                     | 7            | 2            | 7            | 5            | 2            | 2            | 1            | 0          |       |         |         |  |  |  |
| 70-74                                | 8                                     | 7            | 1            | 8            | 7            | 1            | 0            | 0            | 0          |       |         |         |  |  |  |
| 75-79                                | 3                                     | 3            | 0            | 3            | 3            | 0            | 0            | 0            | 0          |       |         |         |  |  |  |
| 80 años y más                        | 0                                     | 0            | 0            | 0            | 0            | 0            | 0            | 0            | 0          |       |         |         |  |  |  |
| <b>Región El Valle</b>               | <b>7,931</b>                          | <b>5,613</b> | <b>2,318</b> | <b>3,852</b> | <b>2,292</b> | <b>1,560</b> | <b>4,079</b> | <b>3,321</b> | <b>758</b> |       |         |         |  |  |  |
| 10-14                                | 159                                   | 119          | 40           | 62           | 38           | 24           | 97           | 81           | 16         |       |         |         |  |  |  |
| 15-19                                | 911                                   | 569          | 342          | 496          | 263          | 233          | 415          | 306          | 109        |       |         |         |  |  |  |
| 20-24                                | 1,181                                 | 777          | 404          | 631          | 325          | 306          | 550          | 452          | 98         |       |         |         |  |  |  |
| 25-29                                | 923                                   | 614          | 309          | 487          | 267          | 220          | 436          | 347          | 89         |       |         |         |  |  |  |
| 30-34                                | 793                                   | 519          | 274          | 399          | 220          | 179          | 394          | 299          | 95         |       |         |         |  |  |  |
| 35-39                                | 765                                   | 530          | 235          | 392          | 232          | 160          | 373          | 298          | 75         |       |         |         |  |  |  |
| 40-44                                | 718                                   | 510          | 208          | 353          | 213          | 140          | 365          | 297          | 68         |       |         |         |  |  |  |
| 45-49                                | 639                                   | 488          | 151          | 280          | 186          | 94           | 359          | 302          | 57         |       |         |         |  |  |  |
| 50-54                                | 535                                   | 413          | 122          | 237          | 163          | 74           | 298          | 250          | 48         |       |         |         |  |  |  |
| 55-59                                | 450                                   | 356          | 94           | 187          | 133          | 54           | 263          | 223          | 40         |       |         |         |  |  |  |
| 60-64                                | 342                                   | 286          | 56           | 138          | 104          | 34           | 182          | 182          | 22         |       |         |         |  |  |  |
| 65-69                                | 227                                   | 183          | 44           | 88           | 64           | 24           | 139          | 119          | 20         |       |         |         |  |  |  |
| 70-74                                | 157                                   | 130          | 27           | 55           | 42           | 13           | 102          | 88           | 14         |       |         |         |  |  |  |
| 75-79                                | 86                                    | 78           | 8            | 30           | 26           | 4            | 56           | 52           | 4          |       |         |         |  |  |  |
| 80 años y más                        | 45                                    | 41           | 4            | 17           | 16           | 1            | 28           | 25           | 3          |       |         |         |  |  |  |

Cuadro 4, continuación...

| Región, provincia y grupos de edades | Población de 10 años y más desocupada |               |              |               |              |              |              |              |            |       |         |         |
|--------------------------------------|---------------------------------------|---------------|--------------|---------------|--------------|--------------|--------------|--------------|------------|-------|---------|---------|
|                                      | Total                                 |               |              |               |              |              | Urbano       |              |            | Rural |         |         |
|                                      | Total                                 | Hombres       | Mujeres      | Total         | Hombres      | Mujeres      | Total        | Hombres      | Mujeres    | Total | Hombres | Mujeres |
| <b>Provincia Elías Piña</b>          | <b>1,795</b>                          | <b>1,415</b>  | <b>380</b>   | <b>499</b>    | <b>320</b>   | <b>179</b>   | <b>1,296</b> | <b>1,095</b> | <b>201</b> |       |         |         |
| 10-14                                | 35                                    | 28            | 7            | 4             | 4            | 0            | 31           | 24           | 7          |       |         |         |
| 15-19                                | 189                                   | 136           | 53           | 54            | 28           | 26           | 135          | 108          | 27         |       |         |         |
| 20-24                                | 239                                   | 186           | 53           | 64            | 38           | 26           | 175          | 148          | 27         |       |         |         |
| 25-29                                | 216                                   | 161           | 55           | 77            | 44           | 33           | 139          | 117          | 22         |       |         |         |
| 30-34                                | 173                                   | 135           | 38           | 42            | 32           | 10           | 131          | 103          | 28         |       |         |         |
| 35-39                                | 162                                   | 118           | 44           | 58            | 33           | 25           | 104          | 85           | 19         |       |         |         |
| 40-44                                | 151                                   | 120           | 31           | 46            | 31           | 15           | 105          | 89           | 16         |       |         |         |
| 45-49                                | 148                                   | 126           | 22           | 39            | 29           | 10           | 109          | 97           | 12         |       |         |         |
| 50-54                                | 149                                   | 117           | 32           | 43            | 29           | 14           | 106          | 88           | 18         |       |         |         |
| 55-59                                | 108                                   | 93            | 15           | 27            | 22           | 5            | 81           | 71           | 10         |       |         |         |
| 60-64                                | 89                                    | 77            | 12           | 16            | 10           | 6            | 73           | 67           | 6          |       |         |         |
| 65-69                                | 57                                    | 48            | 9            | 8             | 6            | 2            | 49           | 42           | 7          |       |         |         |
| 70-74                                | 41                                    | 33            | 8            | 14            | 7            | 7            | 27           | 26           | 1          |       |         |         |
| 75-79                                | 24                                    | 24            | 0            | 3             | 3            | 0            | 21           | 21           | 0          |       |         |         |
| 80 años y más                        | 14                                    | 13            | 1            | 4             | 4            | 0            | 9            | 9            | 1          |       |         |         |
| <b>Provincia San Juan</b>            | <b>6,136</b>                          | <b>4,198</b>  | <b>1,938</b> | <b>3,353</b>  | <b>1,972</b> | <b>1,381</b> | <b>2,783</b> | <b>2,226</b> | <b>557</b> |       |         |         |
| 10-14                                | 124                                   | 91            | 33           | 58            | 34           | 24           | 66           | 57           | 9          |       |         |         |
| 15-19                                | 722                                   | 433           | 289          | 442           | 235          | 207          | 280          | 198          | 82         |       |         |         |
| 20-24                                | 942                                   | 591           | 351          | 567           | 287          | 280          | 375          | 304          | 71         |       |         |         |
| 25-29                                | 707                                   | 453           | 254          | 410           | 223          | 187          | 297          | 230          | 67         |       |         |         |
| 30-34                                | 620                                   | 384           | 236          | 357           | 188          | 169          | 263          | 196          | 67         |       |         |         |
| 35-39                                | 603                                   | 412           | 191          | 334           | 199          | 135          | 269          | 213          | 56         |       |         |         |
| 40-44                                | 567                                   | 390           | 177          | 307           | 182          | 125          | 260          | 208          | 52         |       |         |         |
| 45-49                                | 491                                   | 362           | 129          | 241           | 157          | 84           | 250          | 205          | 45         |       |         |         |
| 50-54                                | 386                                   | 296           | 90           | 194           | 134          | 60           | 192          | 162          | 30         |       |         |         |
| 55-59                                | 342                                   | 263           | 79           | 160           | 111          | 49           | 182          | 152          | 30         |       |         |         |
| 60-64                                | 253                                   | 209           | 44           | 122           | 94           | 28           | 131          | 115          | 16         |       |         |         |
| 65-69                                | 170                                   | 135           | 35           | 80            | 58           | 22           | 90           | 77           | 13         |       |         |         |
| 70-74                                | 116                                   | 97            | 19           | 41            | 35           | 6            | 75           | 62           | 13         |       |         |         |
| 75-79                                | 62                                    | 54            | 8            | 27            | 23           | 4            | 35           | 31           | 4          |       |         |         |
| 80 años y más                        | 31                                    | 28            | 3            | 13            | 12           | 1            | 18           | 16           | 2          |       |         |         |
| <b>Región Yuma</b>                   | <b>18,485</b>                         | <b>10,271</b> | <b>8,214</b> | <b>15,253</b> | <b>7,928</b> | <b>7,325</b> | <b>3,232</b> | <b>2,343</b> | <b>889</b> |       |         |         |
| 10-14                                | 266                                   | 157           | 109          | 227           | 133          | 94           | 39           | 24           | 15         |       |         |         |
| 15-19                                | 2,308                                 | 1,271         | 1,037        | 1,975         | 1,038        | 937          | 333          | 233          | 100        |       |         |         |
| 20-24                                | 3,421                                 | 1,654         | 1,767        | 2,918         | 1,350        | 1,568        | 503          | 304          | 199        |       |         |         |
| 25-29                                | 3,045                                 | 1,538         | 1,507        | 2,537         | 1,194        | 1,343        | 508          | 344          | 164        |       |         |         |
| 30-34                                | 2,536                                 | 1,331         | 1,205        | 2,139         | 1,071        | 1,068        | 397          | 260          | 137        |       |         |         |
| 35-39                                | 1,959                                 | 1,065         | 894          | 1,635         | 829          | 806          | 324          | 236          | 88         |       |         |         |
| 40-44                                | 1,528                                 | 925           | 603          | 1,260         | 708          | 552          | 268          | 217          | 51         |       |         |         |
| 45-49                                | 1,197                                 | 726           | 471          | 968           | 553          | 415          | 229          | 173          | 56         |       |         |         |
| 50-54                                | 860                                   | 576           | 284          | 667           | 409          | 258          | 193          | 167          | 26         |       |         |         |
| 55-59                                | 557                                   | 405           | 152          | 411           | 275          | 136          | 146          | 130          | 16         |       |         |         |
| 60-64                                | 360                                   | 267           | 93           | 248           | 170          | 78           | 112          | 97           | 15         |       |         |         |
| 65-69                                | 220                                   | 176           | 44           | 139           | 104          | 35           | 81           | 72           | 9          |       |         |         |
| 70-74                                | 123                                   | 97            | 26           | 72            | 55           | 17           | 51           | 42           | 9          |       |         |         |
| 75-79                                | 54                                    | 46            | 8            | 29            | 21           | 8            | 25           | 25           | 0          |       |         |         |
| 80 años y más                        | 51                                    | 37            | 14           | 28            | 18           | 10           | 23           | 19           | 4          |       |         |         |

| Región, provincia y grupos de edades | Población de 10 años y más desocupada |              |              |              |              |              |              |              |            |       |         |         |  |  |  |
|--------------------------------------|---------------------------------------|--------------|--------------|--------------|--------------|--------------|--------------|--------------|------------|-------|---------|---------|--|--|--|
|                                      | Total                                 |              |              |              |              | Urbano       |              |              |            |       | Rural   |         |  |  |  |
|                                      | Total                                 | Hombres      | Mujeres      | Total        | Hombres      | Mujeres      | Total        | Hombres      | Mujeres    | Total | Hombres | Mujeres |  |  |  |
| <b>Provincia El Seibo</b>            | <b>2,614</b>                          | <b>1,869</b> | <b>745</b>   | <b>1,258</b> | <b>768</b>   | <b>490</b>   | <b>1,356</b> | <b>1,101</b> | <b>255</b> |       |         |         |  |  |  |
| 10-14                                | 35                                    | 23           | 12           | 18           | 12           | 6            | 17           | 11           | 6          |       |         |         |  |  |  |
| 15-19                                | 281                                   | 197          | 84           | 145          | 91           | 54           | 136          | 106          | 30         |       |         |         |  |  |  |
| 20-24                                | 399                                   | 237          | 162          | 207          | 112          | 95           | 192          | 125          | 67         |       |         |         |  |  |  |
| 25-29                                | 324                                   | 225          | 99           | 169          | 93           | 76           | 155          | 132          | 23         |       |         |         |  |  |  |
| 30-34                                | 292                                   | 185          | 107          | 155          | 82           | 73           | 137          | 103          | 34         |       |         |         |  |  |  |
| 35-39                                | 274                                   | 193          | 81           | 131          | 78           | 53           | 143          | 115          | 28         |       |         |         |  |  |  |
| 40-44                                | 202                                   | 155          | 47           | 90           | 58           | 32           | 112          | 97           | 15         |       |         |         |  |  |  |
| 45-49                                | 209                                   | 151          | 58           | 109          | 71           | 38           | 100          | 80           | 20         |       |         |         |  |  |  |
| 50-54                                | 176                                   | 144          | 32           | 76           | 57           | 19           | 100          | 87           | 13         |       |         |         |  |  |  |
| 55-59                                | 153                                   | 133          | 20           | 62           | 46           | 16           | 91           | 87           | 4          |       |         |         |  |  |  |
| 60-64                                | 102                                   | 81           | 21           | 42           | 26           | 16           | 48           | 55           | 5          |       |         |         |  |  |  |
| 65-69                                | 78                                    | 70           | 8            | 30           | 25           | 5            | 45           | 45           | 3          |       |         |         |  |  |  |
| 70-74                                | 53                                    | 44           | 9            | 14           | 10           | 4            | 39           | 34           | 5          |       |         |         |  |  |  |
| 75-79                                | 19                                    | 19           | 0            | 5            | 5            | 0            | 14           | 14           | 0          |       |         |         |  |  |  |
| 80 años y más                        | 17                                    | 12           | 5            | 5            | 2            | 3            | 12           | 10           | 2          |       |         |         |  |  |  |
| <b>Provincia La Altagracia</b>       | <b>9,168</b>                          | <b>5,158</b> | <b>4,010</b> | <b>7,466</b> | <b>4,026</b> | <b>3,440</b> | <b>1,702</b> | <b>1,132</b> | <b>570</b> |       |         |         |  |  |  |
| 10-14                                | 127                                   | 65           | 62           | 106          | 53           | 53           | 21           | 12           | 9          |       |         |         |  |  |  |
| 15-19                                | 1,090                                 | 596          | 494          | 922          | 490          | 432          | 168          | 106          | 62         |       |         |         |  |  |  |
| 20-24                                | 1,711                                 | 832          | 879          | 1,431        | 673          | 758          | 280          | 159          | 121        |       |         |         |  |  |  |
| 25-29                                | 1,705                                 | 869          | 836          | 1,382        | 674          | 708          | 323          | 195          | 128        |       |         |         |  |  |  |
| 30-34                                | 1,328                                 | 732          | 596          | 1,088        | 582          | 506          | 240          | 150          | 90         |       |         |         |  |  |  |
| 35-39                                | 1,020                                 | 587          | 433          | 852          | 474          | 378          | 168          | 113          | 55         |       |         |         |  |  |  |
| 40-44                                | 770                                   | 466          | 304          | 628          | 356          | 272          | 142          | 110          | 32         |       |         |         |  |  |  |
| 45-49                                | 533                                   | 345          | 188          | 417          | 261          | 156          | 116          | 84           | 32         |       |         |         |  |  |  |
| 50-54                                | 339                                   | 242          | 97           | 255          | 169          | 86           | 84           | 73           | 11         |       |         |         |  |  |  |
| 55-59                                | 217                                   | 161          | 56           | 165          | 119          | 46           | 52           | 42           | 10         |       |         |         |  |  |  |
| 60-64                                | 147                                   | 120          | 27           | 99           | 81           | 18           | 48           | 39           | 9          |       |         |         |  |  |  |
| 65-69                                | 96                                    | 74           | 22           | 66           | 50           | 16           | 30           | 24           | 6          |       |         |         |  |  |  |
| 70-74                                | 37                                    | 32           | 5            | 26           | 24           | 2            | 11           | 8            | 3          |       |         |         |  |  |  |
| 75-79                                | 25                                    | 20           | 5            | 17           | 12           | 5            | 8            | 8            | 0          |       |         |         |  |  |  |
| 80 años y más                        | 23                                    | 17           | 6            | 12           | 8            | 4            | 11           | 9            | 2          |       |         |         |  |  |  |
| <b>Provincia La Romana</b>           | <b>6,703</b>                          | <b>3,244</b> | <b>3,459</b> | <b>6,529</b> | <b>3,134</b> | <b>3,395</b> | <b>174</b>   | <b>110</b>   | <b>64</b>  |       |         |         |  |  |  |
| 10-14                                | 104                                   | 69           | 35           | 103          | 68           | 35           | 1            | 1            | 0          |       |         |         |  |  |  |
| 15-19                                | 937                                   | 478          | 459          | 908          | 457          | 451          | 29           | 21           | 8          |       |         |         |  |  |  |
| 20-24                                | 1,311                                 | 585          | 726          | 1,280        | 565          | 715          | 31           | 20           | 11         |       |         |         |  |  |  |
| 25-29                                | 1,016                                 | 444          | 572          | 986          | 427          | 559          | 30           | 17           | 13         |       |         |         |  |  |  |
| 30-34                                | 916                                   | 414          | 502          | 896          | 407          | 489          | 20           | 7            | 13         |       |         |         |  |  |  |
| 35-39                                | 665                                   | 285          | 380          | 652          | 277          | 375          | 13           | 8            | 5          |       |         |         |  |  |  |
| 40-44                                | 556                                   | 304          | 252          | 542          | 294          | 248          | 14           | 10           | 4          |       |         |         |  |  |  |
| 45-49                                | 455                                   | 230          | 225          | 442          | 221          | 221          | 13           | 9            | 4          |       |         |         |  |  |  |
| 50-54                                | 345                                   | 190          | 155          | 336          | 183          | 153          | 9            | 7            | 2          |       |         |         |  |  |  |
| 55-59                                | 187                                   | 111          | 76           | 184          | 110          | 74           | 3            | 1            | 1          |       |         |         |  |  |  |
| 60-64                                | 111                                   | 66           | 45           | 107          | 63           | 44           | 4            | 3            | 1          |       |         |         |  |  |  |
| 65-69                                | 46                                    | 32           | 14           | 43           | 29           | 14           | 3            | 3            | 0          |       |         |         |  |  |  |
| 70-74                                | 33                                    | 21           | 12           | 32           | 21           | 11           | 1            | 0            | 1          |       |         |         |  |  |  |
| 75-79                                | 10                                    | 7            | 3            | 7            | 4            | 3            | 3            | 3            | 0          |       |         |         |  |  |  |
| 80 años y más                        | 11                                    | 8            | 3            | 11           | 8            | 3            | 0            | 0            | 0          |       |         |         |  |  |  |

Cuadro 4, continuación...

| Región, provincia y grupos de edades  | Población de 10 años y más desocupada |              |              |               |              |              |              |              |              |       |         |         |  |  |  |
|---------------------------------------|---------------------------------------|--------------|--------------|---------------|--------------|--------------|--------------|--------------|--------------|-------|---------|---------|--|--|--|
|                                       | Total                                 |              |              |               |              | Urbano       |              |              |              |       | Rural   |         |  |  |  |
|                                       | Total                                 | Hombres      | Mujeres      | Total         | Hombres      | Mujeres      | Total        | Hombres      | Mujeres      | Total | Hombres | Mujeres |  |  |  |
| <b>Región Higuano</b>                 | <b>14,648</b>                         | <b>8,722</b> | <b>5,926</b> | <b>10,247</b> | <b>5,510</b> | <b>4,737</b> | <b>4,401</b> | <b>3,212</b> | <b>1,189</b> |       |         |         |  |  |  |
| 10-14                                 | 164                                   | 105          | 59           | 114           | 75           | 39           | 50           | 30           | 20           |       |         |         |  |  |  |
| 15-19                                 | 1,587                                 | 926          | 661          | 1,150         | 629          | 521          | 437          | 297          | 140          |       |         |         |  |  |  |
| 20-24                                 | 2,612                                 | 1,429        | 1,183        | 1,912         | 945          | 967          | 700          | 484          | 216          |       |         |         |  |  |  |
| 25-29                                 | 2,017                                 | 1,075        | 942          | 1,457         | 708          | 749          | 560          | 367          | 193          |       |         |         |  |  |  |
| 30-34                                 | 1,686                                 | 865          | 821          | 1,210         | 547          | 663          | 476          | 318          | 158          |       |         |         |  |  |  |
| 35-39                                 | 1,466                                 | 807          | 659          | 1,069         | 540          | 529          | 397          | 267          | 130          |       |         |         |  |  |  |
| 40-44                                 | 1,344                                 | 769          | 575          | 968           | 497          | 471          | 376          | 272          | 104          |       |         |         |  |  |  |
| 45-49                                 | 1,160                                 | 701          | 459          | 801           | 434          | 367          | 359          | 267          | 92           |       |         |         |  |  |  |
| 50-54                                 | 877                                   | 622          | 255          | 596           | 392          | 204          | 281          | 230          | 51           |       |         |         |  |  |  |
| 55-59                                 | 639                                   | 488          | 151          | 388           | 272          | 116          | 251          | 216          | 35           |       |         |         |  |  |  |
| 60-64                                 | 486                                   | 405          | 81           | 293           | 230          | 63           | 193          | 175          | 18           |       |         |         |  |  |  |
| 65-69                                 | 297                                   | 249          | 48           | 158           | 128          | 30           | 139          | 121          | 18           |       |         |         |  |  |  |
| 70-74                                 | 157                                   | 139          | 18           | 67            | 57           | 10           | 90           | 82           | 8            |       |         |         |  |  |  |
| 75-79                                 | 85                                    | 78           | 7            | 32            | 29           | 3            | 53           | 49           | 4            |       |         |         |  |  |  |
| 80 años y más                         | 71                                    | 64           | 7            | 32            | 27           | 5            | 39           | 37           | 2            |       |         |         |  |  |  |
| <b>Provincia San Pedro de Macorís</b> | <b>7,603</b>                          | <b>4,127</b> | <b>3,476</b> | <b>6,203</b>  | <b>3,179</b> | <b>3,024</b> | <b>1,400</b> | <b>948</b>   | <b>452</b>   |       |         |         |  |  |  |
| 10-14                                 | 74                                    | 43           | 31           | 61            | 39           | 22           | 13           | 4            | 9            |       |         |         |  |  |  |
| 15-19                                 | 835                                   | 470          | 365          | 678           | 370          | 308          | 157          | 100          | 57           |       |         |         |  |  |  |
| 20-24                                 | 1,492                                 | 760          | 732          | 1,225         | 576          | 649          | 267          | 184          | 83           |       |         |         |  |  |  |
| 25-29                                 | 1,123                                 | 569          | 554          | 914           | 443          | 471          | 209          | 126          | 83           |       |         |         |  |  |  |
| 30-34                                 | 937                                   | 447          | 490          | 764           | 333          | 431          | 173          | 114          | 59           |       |         |         |  |  |  |
| 35-39                                 | 785                                   | 387          | 398          | 658           | 314          | 344          | 127          | 73           | 54           |       |         |         |  |  |  |
| 40-44                                 | 700                                   | 356          | 344          | 603           | 293          | 310          | 97           | 63           | 34           |       |         |         |  |  |  |
| 45-49                                 | 578                                   | 297          | 281          | 481           | 242          | 239          | 97           | 55           | 42           |       |         |         |  |  |  |
| 50-54                                 | 398                                   | 262          | 136          | 332           | 209          | 123          | 66           | 53           | 13           |       |         |         |  |  |  |
| 55-59                                 | 258                                   | 193          | 65           | 195           | 139          | 56           | 63           | 54           | 9            |       |         |         |  |  |  |
| 60-64                                 | 199                                   | 158          | 41           | 146           | 108          | 38           | 53           | 50           | 3            |       |         |         |  |  |  |
| 65-69                                 | 118                                   | 93           | 25           | 88            | 65           | 23           | 30           | 28           | 2            |       |         |         |  |  |  |
| 70-74                                 | 62                                    | 54           | 8            | 37            | 31           | 6            | 25           | 23           | 2            |       |         |         |  |  |  |
| 75-79                                 | 25                                    | 22           | 3            | 9             | 8            | 1            | 16           | 14           | 2            |       |         |         |  |  |  |
| 80 años y más                         | 19                                    | 16           | 3            | 12            | 9            | 3            | 7            | 7            | 0            |       |         |         |  |  |  |
| <b>Provincia Monte Plata</b>          | <b>4,919</b>                          | <b>3,275</b> | <b>1,644</b> | <b>2,512</b>  | <b>1,495</b> | <b>1,017</b> | <b>2,407</b> | <b>1,780</b> | <b>627</b>   |       |         |         |  |  |  |
| 10-14                                 | 67                                    | 47           | 20           | 34            | 24           | 10           | 33           | 23           | 10           |       |         |         |  |  |  |
| 15-19                                 | 514                                   | 315          | 199          | 287           | 159          | 128          | 227          | 156          | 71           |       |         |         |  |  |  |
| 20-24                                 | 762                                   | 459          | 303          | 412           | 222          | 190          | 350          | 237          | 113          |       |         |         |  |  |  |
| 25-29                                 | 589                                   | 346          | 243          | 306           | 155          | 151          | 283          | 191          | 92           |       |         |         |  |  |  |
| 30-34                                 | 505                                   | 291          | 214          | 255           | 127          | 128          | 250          | 164          | 86           |       |         |         |  |  |  |
| 35-39                                 | 463                                   | 297          | 166          | 246           | 146          | 100          | 217          | 151          | 66           |       |         |         |  |  |  |
| 40-44                                 | 454                                   | 299          | 155          | 232           | 134          | 98           | 222          | 165          | 57           |       |         |         |  |  |  |
| 45-49                                 | 439                                   | 306          | 133          | 229           | 139          | 90           | 210          | 167          | 43           |       |         |         |  |  |  |
| 50-54                                 | 360                                   | 270          | 90           | 183           | 126          | 57           | 177          | 144          | 33           |       |         |         |  |  |  |
| 55-59                                 | 262                                   | 206          | 56           | 116           | 80           | 36           | 146          | 126          | 20           |       |         |         |  |  |  |
| 60-64                                 | 216                                   | 185          | 31           | 107           | 88           | 19           | 109          | 97           | 12           |       |         |         |  |  |  |
| 65-69                                 | 130                                   | 111          | 19           | 48            | 44           | 4            | 82           | 67           | 15           |       |         |         |  |  |  |
| 70-74                                 | 76                                    | 67           | 9            | 25            | 22           | 3            | 51           | 45           | 6            |       |         |         |  |  |  |
| 75-79                                 | 46                                    | 42           | 4            | 17            | 15           | 2            | 29           | 27           | 2            |       |         |         |  |  |  |
| 80 años y más                         | 36                                    | 34           | 2            | 15            | 14           | 1            | 21           | 20           | 1            |       |         |         |  |  |  |



Cuadro 4

| Región, provincia y grupos de edades | Población de 10 años y más desocupada |              |            |              |            |            |            |            |            |       |         |         |
|--------------------------------------|---------------------------------------|--------------|------------|--------------|------------|------------|------------|------------|------------|-------|---------|---------|
|                                      | Total                                 |              |            |              | Urbano     |            |            |            | Rural      |       |         |         |
|                                      | Total                                 | Hombres      | Mujeres    | Total        | Hombres    | Mujeres    | Total      | Hombres    | Mujeres    | Total | Hombres | Mujeres |
| <b>Provincia Hato Mayor</b>          | <b>2,126</b>                          | <b>1,320</b> | <b>806</b> | <b>1,532</b> | <b>836</b> | <b>696</b> | <b>594</b> | <b>484</b> | <b>110</b> |       |         |         |
| 10-14                                | 23                                    | 15           | 8          | 19           | 12         | 7          | 4          | 3          | 1          |       |         |         |
| 15-19                                | 238                                   | 141          | 97         | 185          | 100        | 85         | 53         | 41         | 12         |       |         |         |
| 20-24                                | 358                                   | 210          | 148        | 275          | 147        | 128        | 83         | 63         | 20         |       |         |         |
| 25-29                                | 305                                   | 160          | 145        | 237          | 110        | 127        | 68         | 50         | 18         |       |         |         |
| 30-34                                | 244                                   | 127          | 117        | 191          | 87         | 104        | 53         | 40         | 13         |       |         |         |
| 35-39                                | 218                                   | 123          | 95         | 165          | 80         | 85         | 53         | 43         | 10         |       |         |         |
| 40-44                                | 190                                   | 114          | 76         | 133          | 70         | 63         | 57         | 44         | 13         |       |         |         |
| 45-49                                | 143                                   | 98           | 45         | 91           | 53         | 38         | 52         | 45         | 7          |       |         |         |
| 50-54                                | 119                                   | 90           | 29         | 81           | 57         | 24         | 38         | 33         | 5          |       |         |         |
| 55-59                                | 119                                   | 89           | 30         | 77           | 53         | 24         | 42         | 36         | 6          |       |         |         |
| 60-64                                | 71                                    | 62           | 9          | 40           | 34         | 6          | 31         | 28         | 3          |       |         |         |
| 65-69                                | 49                                    | 45           | 4          | 22           | 19         | 3          | 27         | 26         | 1          |       |         |         |
| 70-74                                | 19                                    | 18           | 1          | 5            | 4          | 1          | 14         | 14         | 0          |       |         |         |
| 75-79                                | 14                                    | 14           | 0          | 6            | 6          | 0          | 8          | 8          | 0          |       |         |         |
| 80 años y más                        | 16                                    | 14           | 2          | 5            | 4          | 1          | 11         | 10         | 1          |       |         |         |

REPÚBLICA DOMINICANA: Población de 10 años y más ocupada, por nivel de instrucción, según región, provincia y grandes grupos ocupacionales

| Región, provincia, y grandes grupos ocupacionales                             | Población de 10 años y más ocupada |               |                   |                    |                          | Ninguno        |
|---|------------------------------------|---------------|-------------------|--------------------|--------------------------|----------------|
|   | Total                              | Preprimaria   | Primaria o básica | Secundaria o media | Universitaria o superior |                |
| <b>Total</b>  | <b>3,029,455</b>                   | <b>81,180</b> | <b>1,055,331</b>  | <b>953,725</b>     | <b>700,344</b>           | <b>238,875</b> |
| Ocupaciones militares   | 30,130                             | 405           | 9,187             | 13,021             | 7,217                    | 300            |
| Directores y gerentes   | 65,905                             | 332           | 6,007             | 12,345             | 46,360                   | 861            |
| Profesionales científicos e intelectuales                                     | 206,987                            | 0             | 0                 | 0                  | 206,987                  | 0              |
| Técnicos y profesionales de nivel medio                                       | 181,897                            | 1,460         | 22,823            | 59,470             | 96,130                   | 2,014          |
| Personal de apoyo administrativo  | 215,790                            | 1,426         | 24,860            | 82,969             | 104,370                  | 2,165          |
| Trabajadores de los servicios y vendedores de comercios y mercados            | 757,750                            | 19,123        | 265,678           | 300,020            | 131,376                  | 41,553         |
| Agricultores y trabajadores calificados agropecuarios, forestales y pesqueros | 210,527                            | 10,312        | 108,951           | 29,102             | 5,556                    | 56,606         |
| Oficiales, operarios y artesanos de artes mecánicas y de otros oficios        | 464,228                            | 14,697        | 204,651           | 173,495            | 40,356                   | 31,029         |
| Operadores de instalaciones y máquinas y ensambladores                        | 306,129                            | 8,859         | 136,421           | 118,503            | 28,015                   | 14,331         |
| Ocupaciones elementales   | 511,260                            | 21,895        | 254,945           | 128,931            | 20,934                   | 84,555         |
| No declarada  | 78,852                             | 2,671         | 21,808            | 35,869             | 13,043                   | 5,461          |
| <b>Región Ozama</b>   | <b>1,133,808</b>                   | <b>24,952</b> | <b>310,137</b>    | <b>385,283</b>     | <b>365,537</b>           | <b>47,899</b>  |
| Ocupaciones militares   | 18,745                             | 237           | 4,484             | 8,145              | 5,711                    | 168            |
| Directores y gerentes   | 33,033                             | 92            | 1,529             | 4,668              | 26,419                   | 325            |
| Profesionales científicos e intelectuales                                     | 106,814                            | 0             | 0                 | 0                  | 106,814                  | 0              |
| Técnicos y profesionales de nivel medio                                       | 89,389                             | 557           | 7,817             | 25,799             | 54,398                   | 818            |
| Personal de apoyo administrativo  | 102,940                            | 539           | 8,937             | 36,947             | 55,642                   | 875            |
| Trabajadores de los servicios y vendedores de comercios y mercados            | 305,581                            | 7,191         | 91,023            | 126,622            | 67,374                   | 13,371         |
| Agricultores y trabajadores calificados agropecuarios, forestales y pesqueros | 9,458                              | 490           | 4,625             | 1,752              | 604                      | 1,987          |
| Oficiales, operarios y artesanos de artes mecánicas y de otros oficios        | 171,660                            | 5,339         | 67,811            | 69,061             | 19,388                   | 10,061         |
| Operadores de instalaciones y máquinas y ensambladores                        | 105,116                            | 2,838         | 41,460            | 45,504             | 12,022                   | 3,292          |
| Ocupaciones elementales   | 154,841                            | 6,636         | 74,594            | 49,738             | 8,823                    | 15,050         |
| No declarada  | 36,231                             | 1,033         | 7,857             | 17,047             | 8,342                    | 1,952          |
| <b>Distrito Nacional</b>  | <b>350,583</b>                     | <b>6,796</b>  | <b>76,407</b>     | <b>103,534</b>     | <b>151,189</b>           | <b>12,657</b>  |
| Ocupaciones militares   | 3,221                              | 36            | 615               | 1,269              | 1,271                    | 30             |
| Directores y gerentes   | 20,890                             | 29            | 543               | 2,255              | 17,858                   | 205            |
| Profesionales científicos e intelectuales                                     | 48,732                             | 0             | 0                 | 0                  | 48,732                   | 0              |
| Técnicos y profesionales de nivel medio                                       | 34,109                             | 150           | 2,078             | 8,174              | 23,383                   | 324            |
| Personal de apoyo administrativo  | 34,828                             | 151           | 2,449             | 11,332             | 20,607                   | 289            |
| Trabajadores de los servicios y vendedores de comercios y mercados            | 88,841                             | 2,207         | 24,473            | 34,725             | 23,468                   | 3,968          |
| Agricultores y trabajadores calificados agropecuarios, forestales y pesqueros | 1,386                              | 74            | 525               | 350                | 267                      | 170            |
| Oficiales, operarios y artesanos de artes mecánicas y de otros oficios        | 43,336                             | 1,322         | 15,717            | 17,561             | 6,419                    | 2,317          |
| Operadores de instalaciones y máquinas y ensambladores                        | 20,861                             | 611           | 7,931             | 8,849              | 2,852                    | 618            |
| Ocupaciones elementales   | 43,384                             | 1,931         | 20,153            | 14,294             | 2,979                    | 4,027          |
| No declarada  | 10,995                             | 285           | 1,923             | 4,725              | 3,353                    | 709            |
| <b>Provincia Santo Domingo</b>  | <b>783,225</b>                     | <b>18,156</b> | <b>233,730</b>    | <b>281,749</b>     | <b>214,348</b>           | <b>35,242</b>  |
| Ocupaciones militares   | 15,524                             | 201           | 3,869             | 6,876              | 4,440                    | 138            |
| Directores y gerentes   | 12,143                             | 63            | 986               | 2,413              | 8,561                    | 120            |
| Profesionales científicos e intelectuales                                     | 58,082                             | 0             | 0                 | 0                  | 58,082                   | 0              |
| Técnicos y profesionales de nivel medio                                       | 55,280                             | 407           | 5,739             | 17,625             | 31,015                   | 494            |
| Personal de apoyo administrativo  | 68,112                             | 388           | 6,488             | 25,615             | 35,035                   | 586            |
| Trabajadores de los servicios y vendedores de comercios y mercados            | 216,740                            | 4,984         | 66,550            | 91,897             | 43,906                   | 9,403          |
| Agricultores y trabajadores calificados agropecuarios, forestales y pesqueros | 8,072                              | 416           | 4,100             | 1,402              | 337                      | 1,817          |
| Oficiales, operarios y artesanos de artes mecánicas y de otros oficios        | 128,324                            | 4,017         | 52,094            | 51,500             | 12,969                   | 7,744          |
| Operadores de instalaciones y máquinas y ensambladores                        | 84,255                             | 2,227         | 33,529            | 36,655             | 9,170                    | 2,674          |
| Ocupaciones elementales   | 111,457                            | 4,705         | 54,441            | 35,444             | 5,844                    | 11,023         |
| No declarada  | 25,236                             | 748           | 5,934             | 12,322             | 4,989                    | 1,243          |

| Región, provincia, y grandes grupos ocupacionales                             | Población de 10 años y más ocupada |               |                   |                    |                          |               |
|---|------------------------------------|---------------|-------------------|--------------------|--------------------------|---------------|
|   | Total                              | Preprimaria   | Primaria o básica | Secundaria o media | Universitaria o superior | Ninguno       |
| <b>Región Cibao Norte</b>   | <b>509,215</b>                     | <b>14,240</b> | <b>191,192</b>    | <b>163,454</b>     | <b>104,296</b>           | <b>36,033</b> |
| Ocupaciones militares   | 1,412                              | 26            | 444               | 626                | 305                      | 11            |
| Directores y gerentes   | 11,771                             | 68            | 1,233             | 2,519              | 7,806                    | 145           |
| Profesionales científicos e intelectuales                                     | 29,603                             | 0             | 0                 | 0                  | 29,603                   | 0             |
| Técnicos y profesionales de nivel medio                                       | 36,542                             | 278           | 4,786             | 10,551             | 13,783                   | 343           |
| Personal de apoyo administrativo  | 129,888                            | 3,317         | 47,813            | 51,291             | 15,858                   | 374           |
| Trabajadores de los servicios y vendedores de comercios y mercados            | 32,978                             | 1,765         | 17,434            | 4,877              | 865                      | 6,796         |
| Agricultores y trabajadores calificados agropecuarios, forestales y pesqueros | 89,884                             | 2,894         | 41,855            | 31,903             | 6,691                    | 8,037         |
| Oficiales, operarios y artesanos de artes mecánicas y de otros oficios        | 59,545                             | 1,831         | 28,876            | 21,798             | 4,248                    | 6,541         |
| Operadores de instalaciones y máquinas y ensambladores                        | 75,581                             | 3,299         | 39,984            | 19,308             | 2,803                    | 10,187        |
| Ocupaciones elementales   | 12,270                             | 455           | 3,637             | 5,708              | 1,663                    | 807           |
| No declarada  | <b>80,778</b>                      | <b>2,300</b>  | <b>33,058</b>     | <b>25,078</b>      | <b>14,191</b>            | <b>6,151</b>  |
| <b>Provincia Espailat</b>   | <b>197</b>                         | <b>1</b>      | <b>55</b>         | <b>91</b>          | <b>50</b>                | <b>0</b>      |
| Ocupaciones militares   | 1,464                              | 11            | 183               | 352                | 895                      | 23            |
| Directores y gerentes   | 3,971                              | 0             | 0                 | 0                  | 3,971                    | 0             |
| Profesionales científicos e intelectuales                                     | 3,673                              | 28            | 623               | 1,329              | 1,650                    | 43            |
| Técnicos y profesionales de nivel medio                                       | 4,874                              | 38            | 824               | 1,792              | 2,148                    | 72            |
| Personal de apoyo administrativo  | 19,498                             | 452           | 7,507             | 7,611              | 2,891                    | 1,037         |
| Trabajadores de los servicios y vendedores de comercios y mercados            | 8,376                              | 390           | 4,536             | 1,491              | 301                      | 1,658         |
| Agricultores y trabajadores calificados agropecuarios, forestales y pesqueros | 14,907                             | 491           | 7,280             | 5,246              | 1,007                    | 883           |
| Oficiales, operarios y artesanos de artes mecánicas y de otros oficios        | 8,627                              | 254           | 4,275             | 3,049              | 605                      | 444           |
| Operadores de instalaciones y máquinas y ensambladores                        | 13,680                             | 589           | 7,277             | 3,418              | 514                      | 1,882         |
| Ocupaciones elementales   | 1,511                              | 46            | 498               | 699                | 159                      | 109           |
| No declarada  | <b>101,610</b>                     | <b>2,782</b>  | <b>37,705</b>     | <b>35,486</b>      | <b>16,559</b>            | <b>9,078</b>  |
| <b>Provincia Puerto Plata</b>   | <b>487</b>                         | <b>9</b>      | <b>170</b>        | <b>236</b>         | <b>66</b>                | <b>6</b>      |
| Ocupaciones militares   | 2,036                              | 9             | 282               | 599                | 1,113                    | 33            |
| Directores y gerentes   | 5,047                              | 0             | 0                 | 0                  | 5,047                    | 0             |
| Profesionales científicos e intelectuales                                     | 5,755                              | 58            | 1,044             | 2,478              | 2,092                    | 83            |
| Técnicos y profesionales de nivel medio                                       | 7,142                              | 43            | 953               | 3,379              | 2,682                    | 85            |
| Personal de apoyo administrativo  | 28,359                             | 634           | 10,230            | 12,490             | 3,445                    | 1,560         |
| Trabajadores de los servicios y vendedores de comercios y mercados            | 8,587                              | 482           | 4,129             | 1,400              | 152                      | 2,424         |
| Agricultores y trabajadores calificados agropecuarios, forestales y pesqueros | 15,929                             | 469           | 7,290             | 5,888              | 829                      | 1,453         |
| Oficiales, operarios y artesanos de artes mecánicas y de otros oficios        | 10,116                             | 343           | 4,944             | 3,660              | 506                      | 663           |
| Operadores de instalaciones y máquinas y ensambladores                        | 15,634                             | 646           | 7,922             | 4,048              | 431                      | 2,587         |
| Ocupaciones elementales   | 2,518                              | 89            | 741               | 1,308              | 196                      | 184           |
| No declarada  | <b>326,827</b>                     | <b>9,158</b>  | <b>120,429</b>    | <b>102,890</b>     | <b>73,546</b>            | <b>20,804</b> |
| <b>Provincia Santiago</b>   | <b>728</b>                         | <b>16</b>     | <b>219</b>        | <b>299</b>         | <b>189</b>               | <b>5</b>      |
| Ocupaciones militares   | 8,271                              | 48            | 768               | 1,568              | 5,798                    | 89            |
| Directores y gerentes   | 20,585                             | 0             | 0                 | 0                  | 20,585                   | 0             |
| Profesionales científicos e intelectuales                                     | 20,313                             | 192           | 3,119             | 6,744              | 10,041                   | 217           |
| Técnicos y profesionales de nivel medio                                       | 24,526                             | 226           | 3,353             | 9,702              | 11,028                   | 217           |
| Personal de apoyo administrativo  | 82,031                             | 2,231         | 30,076            | 31,190             | 14,335                   | 4,199         |
| Trabajadores de los servicios y vendedores de comercios y mercados            | 16,015                             | 893           | 8,769             | 1,986              | 412                      | 3,955         |
| Agricultores y trabajadores calificados agropecuarios, forestales y pesqueros | 59,048                             | 1,934         | 27,285            | 20,769             | 4,855                    | 4,205         |
| Oficiales, operarios y artesanos de artes mecánicas y de otros oficios        | 40,802                             | 1,234         | 19,657            | 15,089             | 3,137                    | 1,685         |
| Operadores de instalaciones y máquinas y ensambladores                        | 46,267                             | 2,064         | 24,785            | 11,842             | 1,858                    | 5,718         |
| Ocupaciones elementales   | 8,241                              | 320           | 2,398             | 3,701              | 1,308                    | 514           |
| No declarada  |                                    |               |                   |                    |                          |               |

| Región, provincia, y grandes grupos ocupacionales                             | Población de 10 años y más ocupada |              |                   |                    |                          |               |
|---|------------------------------------|--------------|-------------------|--------------------|--------------------------|---------------|
|   | Total                              | Preprimaria  | Primaria o básica | Secundaria o media | Universitaria o superior | Ninguno       |
| <b>Región Cibao Sur</b>   | <b>220,746</b>                     | <b>6,759</b> | <b>87,322</b>     | <b>66,546</b>      | <b>41,301</b>            | <b>18,818</b> |
| Ocupaciones militares   | 768                                | 18           | 270               | 315                | 154                      | 11            |
| Directores y gerentes   | 3,615                              | 34           | 503               | 814                | 2,200                    | 64            |
| Profesionales científicos e intelectuales                                     | 12,495                             | 0            | 0                 | 0                  | 12,495                   | 0             |
| Técnicos y profesionales de nivel medio                                       | 9,264                              | 69           | 1,384             | 3,189              | 4,516                    | 106           |
| Personal de apoyo administrativo  | 13,429                             | 115          | 1,897             | 5,320              | 5,944                    | 153           |
| Trabajadores de los servicios y vendedores de comercios y mercados            | 47,748                             | 1,328        | 18,049            | 18,020             | 7,735                    | 2,616         |
| Agricultores y trabajadores calificados agropecuarios, forestales y pesqueros | 25,109                             | 1,302        | 13,628            | 4,070              | 902                      | 5,207         |
| Oficiales, operarios y artesanos de artes mecánicas y de otros oficios        | 36,695                             | 1,108        | 16,554            | 14,077             | 2,959                    | 1,997         |
| Operadores de instalaciones y máquinas y ensambladores                        | 21,852                             | 624          | 10,019            | 8,088              | 2,072                    | 1,049         |
| Ocupaciones elementales   | 45,236                             | 1,965        | 23,521            | 10,659             | 1,831                    | 7,260         |
| No declarada  | 4,535                              | 196          | 1,497             | 1,994              | 493                      | 355           |
| <b>Provincia La Vega</b>  | <b>128,133</b>                     | <b>3,749</b> | <b>52,713</b>     | <b>38,077</b>      | <b>21,486</b>            | <b>12,108</b> |
| Ocupaciones militares   | 452                                | 11           | 196               | 154                | 82                       | 9             |
| Directores y gerentes   | 2,017                              | 17           | 284               | 454                | 1,231                    | 31            |
| Profesionales científicos e intelectuales                                     | 6,591                              | 0            | 0                 | 0                  | 6,591                    | 0             |
| Técnicos y profesionales de nivel medio                                       | 5,162                              | 40           | 841               | 1,840              | 2,379                    | 62            |
| Personal de apoyo administrativo  | 7,600                              | 57           | 1,125             | 3,181              | 3,145                    | 92            |
| Trabajadores de los servicios y vendedores de comercios y mercados            | 26,640                             | 714          | 10,388            | 10,105             | 3,910                    | 1,523         |
| Agricultores y trabajadores calificados agropecuarios, forestales y pesqueros | 15,360                             | 697          | 8,273             | 2,510              | 552                      | 3,328         |
| Oficiales, operarios y artesanos de artes mecánicas y de otros oficios        | 21,639                             | 618          | 10,292            | 7,975              | 1,484                    | 1,270         |
| Operadores de instalaciones y máquinas y ensambladores                        | 12,334                             | 337          | 5,979             | 4,452              | 977                      | 589           |
| Ocupaciones elementales   | 27,823                             | 1,162        | 14,489            | 6,317              | 866                      | 4,989         |
| No declarada  | 2,515                              | 96           | 846               | 1,089              | 269                      | 215           |
| <b>Provincia Sánchez Ramírez</b>  | <b>43,052</b>                      | <b>1,258</b> | <b>16,977</b>     | <b>11,597</b>      | <b>9,746</b>             | <b>3,474</b>  |
| Ocupaciones militares   | 191                                | 4            | 50                | 95                 | 41                       | 1             |
| Directores y gerentes   | 696                                | 12           | 118               | 146                | 402                      | 18            |
| Profesionales científicos e intelectuales                                     | 3,140                              | 0            | 0                 | 0                  | 3,140                    | 0             |
| Técnicos y profesionales de nivel medio                                       | 1,667                              | 12           | 230               | 514                | 893                      | 18            |
| Personal de apoyo administrativo  | 2,491                              | 15           | 293               | 801                | 1,354                    | 28            |
| Trabajadores de los servicios y vendedores de comercios y mercados            | 9,571                              | 245          | 3,516             | 3,328              | 1,982                    | 500           |
| Agricultores y trabajadores calificados agropecuarios, forestales y pesqueros | 5,774                              | 367          | 3,234             | 926                | 239                      | 1,008         |
| Oficiales, operarios y artesanos de artes mecánicas y de otros oficios        | 5,934                              | 146          | 2,558             | 2,259              | 659                      | 312           |
| Operadores de instalaciones y máquinas y ensambladores                        | 3,462                              | 93           | 1,690             | 1,084              | 386                      | 209           |
| Ocupaciones elementales   | 9,368                              | 332          | 5,007             | 2,146              | 564                      | 1,319         |
| No declarada  | 758                                | 32           | 281               | 298                | 86                       | 61            |
| <b>Provincia Monseñor Nouel</b>   | <b>49,561</b>                      | <b>1,752</b> | <b>17,632</b>     | <b>16,872</b>      | <b>10,069</b>            | <b>3,236</b>  |
| Ocupaciones militares   | 125                                | 3            | 24                | 66                 | 31                       | 1             |
| Directores y gerentes   | 902                                | 5            | 101               | 214                | 567                      | 15            |
| Profesionales científicos e intelectuales                                     | 2,764                              | 0            | 0                 | 0                  | 2,764                    | 0             |
| Técnicos y profesionales de nivel medio                                       | 2,435                              | 17           | 313               | 835                | 1,244                    | 26            |
| Personal de apoyo administrativo  | 3,338                              | 43           | 479               | 1,338              | 1,445                    | 33            |
| Trabajadores de los servicios y vendedores de comercios y mercados            | 11,537                             | 369          | 4,145             | 4,587              | 1,843                    | 593           |
| Agricultores y trabajadores calificados agropecuarios, forestales y pesqueros | 3,975                              | 238          | 2,121             | 634                | 111                      | 871           |
| Oficiales, operarios y artesanos de artes mecánicas y de otros oficios        | 9,122                              | 344          | 3,704             | 3,843              | 816                      | 415           |
| Operadores de instalaciones y máquinas y ensambladores                        | 6,056                              | 194          | 2,350             | 2,552              | 709                      | 251           |
| Ocupaciones elementales   | 8,045                              | 471          | 4,025             | 2,196              | 401                      | 952           |
| No declarada  | 1,262                              | 68           | 370               | 607                | 138                      | 79            |

| Región, provincia, y grandes grupos ocupacionales                             | Población de 10 años y más ocupada |              |                   |                    |                          |               |
|---|------------------------------------|--------------|-------------------|--------------------|--------------------------|---------------|
|   | Total                              | Preprimaria  | Primaria o básica | Secundaria o media | Universitaria o superior | Ninguno       |
| <b>Región Cibao Nordeste</b>  | <b>189,929</b>                     | <b>6,210</b> | <b>75,656</b>     | <b>55,001</b>      | <b>37,006</b>            | <b>16,056</b> |
| Ocupaciones militares   | 534                                | 10           | 172               | 261                | 84                       | 7             |
| Directores y gerentes   | 2,960                              | 28           | 423               | 682                | 1,788                    | 39            |
| Profesionales científicos e intelectuales                                     | 11,119                             | 0            | 0                 | 0                  | 11,119                   | 0             |
| Técnicos y profesionales de nivel medio                                       | 8,406                              | 73           | 1,286             | 2,949              | 3,971                    | 127           |
| Personal de apoyo administrativo  | 11,067                             | 79           | 1,393             | 4,023              | 5,453                    | 119           |
| Trabajadores de los servicios y vendedores de comercios y mercados            | 44,413                             | 1,172        | 16,230            | 16,790             | 7,753                    | 2,468         |
| Agricultores y trabajadores calificados agropecuarios, forestales y pesqueros | 27,852                             | 1,518        | 15,526            | 4,492              | 842                      | 5,474         |
| Oficiales, operarios y artesanos de artes mecánicas y de otros oficios        | 28,976                             | 988          | 13,322            | 10,575             | 2,361                    | 1,730         |
| Operadores de instalaciones y máquinas y ensambladores                        | 13,907                             | 489          | 6,767             | 4,460              | 1,336                    | 855           |
| Ocupaciones elementales   | 36,570                             | 1,725        | 19,057            | 9,065              | 1,847                    | 4,876         |
| No declarada  | 4,125                              | 128          | 1,480             | 1,704              | 452                      | 361           |
| <b>Provincia Duarte</b>   | <b>88,630</b>                      | <b>3,056</b> | <b>35,344</b>     | <b>24,123</b>      | <b>18,852</b>            | <b>7,255</b>  |
| Ocupaciones militares   | 189                                | 2            | 56                | 87                 | 41                       | 3             |
| Directores y gerentes   | 1,300                              | 14           | 175               | 270                | 820                      | 21            |
| Profesionales científicos e intelectuales                                     | 5,481                              | 0            | 0                 | 0                  | 5,481                    | 0             |
| Técnicos y profesionales de nivel medio                                       | 3,988                              | 38           | 578               | 1,255              | 2,050                    | 67            |
| Personal de apoyo administrativo  | 5,225                              | 46           | 623               | 1,697              | 2,805                    | 54            |
| Trabajadores de los servicios y vendedores de comercios y mercados            | 20,289                             | 593          | 7,265             | 7,186              | 4,120                    | 1,125         |
| Agricultores y trabajadores calificados agropecuarios, forestales y pesqueros | 12,432                             | 697          | 7,035             | 1,995              | 400                      | 2,305         |
| Oficiales, operarios y artesanos de artes mecánicas y de otros oficios        | 13,615                             | 515          | 6,320             | 4,764              | 1,215                    | 801           |
| Operadores de instalaciones y máquinas y ensambladores                        | 6,424                              | 226          | 3,135             | 1,970              | 706                      | 387           |
| Ocupaciones elementales   | 18,027                             | 869          | 9,557             | 4,271              | 1,018                    | 2,312         |
| No declarada  | 1,660                              | 56           | 600               | 628                | 196                      | 180           |
| <b>Provincia María Trinidad Sánchez</b>                                       | <b>43,961</b>                      | <b>1,016</b> | <b>18,312</b>     | <b>12,998</b>      | <b>7,568</b>             | <b>4,067</b>  |
| Ocupaciones militares   | 94                                 | 4            | 34                | 45                 | 10                       | 1             |
| Directores y gerentes   | 690                                | 3            | 128               | 175                | 377                      | 7             |
| Profesionales científicos e intelectuales                                     | 2,260                              | 0            | 0                 | 0                  | 2,260                    | 0             |
| Técnicos y profesionales de nivel medio                                       | 1,640                              | 9            | 261               | 602                | 749                      | 19            |
| Personal de apoyo administrativo  | 2,762                              | 11           | 357               | 1,110              | 1,253                    | 31            |
| Trabajadores de los servicios y vendedores de comercios y mercados            | 10,164                             | 198          | 3,794             | 3,947              | 1,603                    | 622           |
| Agricultores y trabajadores calificados agropecuarios, forestales y pesqueros | 6,293                              | 225          | 3,580             | 1,082              | 182                      | 1,224         |
| Oficiales, operarios y artesanos de artes mecánicas y de otros oficios        | 6,147                              | 128          | 2,855             | 2,323              | 474                      | 367           |
| Operadores de instalaciones y máquinas y ensambladores                        | 3,125                              | 84           | 1,675             | 998                | 184                      | 184           |
| Ocupaciones elementales   | 9,697                              | 326          | 5,210             | 2,281              | 362                      | 1,518         |
| No declarada  | 1,089                              | 28           | 418               | 435                | 114                      | 94            |
| <b>Provincia Hermanas Mirabal</b>   | <b>27,572</b>                      | <b>1,032</b> | <b>9,996</b>      | <b>8,120</b>       | <b>6,328</b>             | <b>2,096</b>  |
| Ocupaciones militares   | 110                                | 2            | 25                | 66                 | 17                       | 0             |
| Directores y gerentes   | 473                                | 7            | 45                | 84                 | 331                      | 6             |
| Profesionales científicos e intelectuales                                     | 2,046                              | 0            | 0                 | 0                  | 2,046                    | 0             |
| Técnicos y profesionales de nivel medio                                       | 1,529                              | 11           | 180               | 568                | 755                      | 15            |
| Personal de apoyo administrativo  | 1,609                              | 15           | 231               | 543                | 804                      | 16            |
| Trabajadores de los servicios y vendedores de comercios y mercados            | 5,652                              | 149          | 1,935             | 2,224              | 1,100                    | 244           |
| Agricultores y trabajadores calificados agropecuarios, forestales y pesqueros | 5,176                              | 314          | 2,774             | 925                | 221                      | 942           |
| Oficiales, operarios y artesanos de artes mecánicas y de otros oficios        | 3,702                              | 131          | 1,538             | 1,450              | 400                      | 183           |
| Operadores de instalaciones y máquinas y ensambladores                        | 1,982                              | 73           | 839               | 679                | 280                      | 111           |
| Ocupaciones elementales   | 4,719                              | 305          | 2,247             | 1,318              | 299                      | 550           |
| No declarada  | 574                                | 25           | 182               | 263                | 75                       | 29            |

| Región, provincia, y grandes grupos ocupacionales                             | Población de 10 años y más ocupada |              |                   |                    |                          |               |
|---|------------------------------------|--------------|-------------------|--------------------|--------------------------|---------------|
|   | Total                              | Preprimaria  | Primaria o básica | Secundaria o media | Universitaria o superior | Ninguno       |
| <b>Provincia Samaná</b>   | <b>29,766</b>                      | <b>1,106</b> | <b>12,004</b>     | <b>9,760</b>       | <b>4,258</b>             | <b>2,638</b>  |
| Ocupaciones militares   | 141                                | 2            | 57                | 63                 | 16                       | 3             |
| Directores y gerentes   | 497                                | 4            | 75                | 153                | 260                      | 5             |
| Profesionales científicos e intelectuales                                     | 1,332                              | 0            | 0                 | 0                  | 1,332                    | 0             |
| Técnicos y profesionales de nivel medio                                       | 1,249                              | 15           | 267               | 524                | 417                      | 26            |
| Personal de apoyo administrativo  | 1,471                              | 7            | 182               | 673                | 591                      | 18            |
| Trabajadores de los servicios y vendedores de comercios y mercados            | 8,308                              | 232          | 3,236             | 3,433              | 930                      | 477           |
| Agricultores y trabajadores calificados agropecuarios, forestales y pesqueros | 3,951                              | 282          | 2,137             | 490                | 39                       | 1,003         |
| Oficiales, operarios y artesanos de artes mecánicas y de otros oficios        | 5,512                              | 214          | 2,609             | 2,038              | 272                      | 379           |
| Operadores de instalaciones y máquinas y ensambladores                        | 2,376                              | 106          | 1,118             | 813                | 166                      | 173           |
| Ocupaciones elementales   | 4,127                              | 225          | 2,043             | 1,195              | 168                      | 496           |
| No declarada  | 802                                | 19           | 280               | 378                | 67                       | 58            |
| <b>Región Cibao Noroeste</b>  | <b>123,928</b>                     | <b>3,517</b> | <b>50,355</b>     | <b>30,869</b>      | <b>18,284</b>            | <b>20,903</b> |
| Ocupaciones militares   | 846                                | 11           | 436               | 306                | 86                       | 7             |
| Directores y gerentes   | 1,832                              | 15           | 349               | 454                | 964                      | 50            |
| Profesionales científicos e intelectuales                                     | 5,825                              | 0            | 0                 | 0                  | 5,825                    | 0             |
| Técnicos y profesionales de nivel medio                                       | 4,447                              | 41           | 777               | 1,720              | 1,842                    | 67            |
| Personal de apoyo administrativo  | 6,985                              | 43           | 1,119             | 2,863              | 2,866                    | 94            |
| Trabajadores de los servicios y vendedores de comercios y mercados            | 24,330                             | 589          | 10,027            | 8,283              | 3,189                    | 2,242         |
| Agricultores y trabajadores calificados agropecuarios, forestales y pesqueros | 19,917                             | 843          | 9,715             | 2,822              | 655                      | 5,882         |
| Oficiales, operarios y artesanos de artes mecánicas y de otros oficios        | 14,977                             | 459          | 7,269             | 4,787              | 987                      | 1,475         |
| Operadores de instalaciones y máquinas y ensambladores                        | 11,396                             | 304          | 5,663             | 3,648              | 845                      | 936           |
| Ocupaciones elementales   | 30,788                             | 1,135        | 14,063            | 4,967              | 757                      | 9,866         |
| No declarada  | 2,585                              | 77           | 937               | 1,019              | 268                      | 284           |
| <b>Provincia Dajabón</b>  | <b>19,016</b>                      | <b>351</b>   | <b>8,135</b>      | <b>5,212</b>       | <b>2,826</b>             | <b>2,492</b>  |
| Ocupaciones militares   | 404                                | 0            | 234               | 152                | 16                       | 2             |
| Directores y gerentes   | 396                                | 0            | 71                | 116                | 196                      | 13            |
| Profesionales científicos e intelectuales                                     | 980                                | 0            | 0                 | 0                  | 980                      | 0             |
| Técnicos y profesionales de nivel medio                                       | 915                                | 5            | 146               | 406                | 347                      | 11            |
| Personal de apoyo administrativo  | 1,182                              | 6            | 184               | 559                | 421                      | 12            |
| Trabajadores de los servicios y vendedores de comercios y mercados            | 4,425                              | 84           | 1,986             | 1,545              | 461                      | 349           |
| Agricultores y trabajadores calificados agropecuarios, forestales y pesqueros | 3,466                              | 103          | 1,809             | 486                | 84                       | 984           |
| Oficiales, operarios y artesanos de artes mecánicas y de otros oficios        | 2,076                              | 34           | 1,062             | 657                | 104                      | 219           |
| Operadores de instalaciones y máquinas y ensambladores                        | 1,456                              | 17           | 750               | 465                | 116                      | 108           |
| Ocupaciones elementales   | 3,290                              | 97           | 1,747             | 612                | 70                       | 764           |
| No declarada  | 426                                | 5            | 146               | 214                | 31                       | 30            |
| <b>Provincia Monte Cristi</b>   | <b>33,809</b>                      | <b>977</b>   | <b>13,453</b>     | <b>8,793</b>       | <b>3,538</b>             | <b>7,048</b>  |
| Ocupaciones militares   | 137                                | 2            | 65                | 58                 | 10                       | 2             |
| Directores y gerentes   | 451                                | 6            | 118               | 131                | 179                      | 17            |
| Profesionales científicos e intelectuales                                     | 1,179                              | 0            | 0                 | 0                  | 1,179                    | 0             |
| Técnicos y profesionales de nivel medio                                       | 1,103                              | 13           | 226               | 476                | 368                      | 20            |
| Personal de apoyo administrativo  | 1,718                              | 12           | 272               | 885                | 524                      | 25            |
| Trabajadores de los servicios y vendedores de comercios y mercados            | 6,042                              | 160          | 2,367             | 2,180              | 550                      | 785           |
| Agricultores y trabajadores calificados agropecuarios, forestales y pesqueros | 6,998                              | 244          | 3,397             | 1,095              | 199                      | 2,063         |
| Oficiales, operarios y artesanos de artes mecánicas y de otros oficios        | 3,504                              | 119          | 1,583             | 1,260              | 141                      | 401           |
| Operadores de instalaciones y máquinas y ensambladores                        | 2,508                              | 74           | 1,172             | 792                | 175                      | 295           |
| Ocupaciones elementales   | 9,389                              | 322          | 3,980             | 1,611              | 143                      | 3,333         |
| No declarada  | 780                                | 25           | 273               | 305                | 70                       | 107           |

| Región, provincia, y grandes grupos ocupacionales                             | Población de 10 años y más ocupada |              |                   |                    |                          |               |
|---|------------------------------------|--------------|-------------------|--------------------|--------------------------|---------------|
|   | Total                              | Preprimaria  | Primaria o básica | Secundaria o media | Universitaria o superior | Ninguno       |
| <b>Provincia Santiago Rodríguez</b>   | <b>15,609</b>                      | <b>490</b>   | <b>6,527</b>      | <b>3,980</b>       | <b>2,673</b>             | <b>1,939</b>  |
| Ocupaciones militares   | 59                                 | 2            | 29                | 22                 | 6                        | 0             |
| Directores y gerentes   | 250                                | 2            | 43                | 60                 | 143                      | 2             |
| Profesionales científicos e intelectuales                                     | 879                                | 0            | 0                 | 0                  | 879                      | 0             |
| Técnicos y profesionales de nivel medio                                       | 628                                | 6            | 94                | 226                | 296                      | 6             |
| Personal de apoyo administrativo  | 992                                | 9            | 160               | 377                | 434                      | 12            |
| Trabajadores de los servicios y vendedores de comercios y mercados            | 3,088                              | 69           | 1,311             | 1,081              | 439                      | 188           |
| Agricultores y trabajadores calificados agropecuarios, forestales y pesqueros | 3,056                              | 146          | 1,574             | 428                | 96                       | 812           |
| Oficiales, operarios y artesanos de artes mecánicas y de otros oficios        | 2,316                              | 79           | 1,158             | 733                | 143                      | 203           |
| Operadores de instalaciones y máquinas y ensambladores                        | 1,263                              | 52           | 602               | 386                | 113                      | 110           |
| Ocupaciones elementales   | 2,715                              | 111          | 1,424             | 533                | 88                       | 559           |
| No declarada  | 363                                | 14           | 132               | 134                | 36                       | 47            |
| <b>Provincia Valverde</b>   | <b>55,494</b>                      | <b>1,699</b> | <b>22,240</b>     | <b>12,884</b>      | <b>9,247</b>             | <b>9,424</b>  |
| Ocupaciones militares   | 246                                | 7            | 108               | 74                 | 54                       | 3             |
| Directores y gerentes   | 735                                | 7            | 117               | 147                | 446                      | 18            |
| Profesionales científicos e intelectuales                                     | 2,787                              | 0            | 0                 | 0                  | 2,787                    | 0             |
| Técnicos y profesionales de nivel medio                                       | 1,801                              | 17           | 311               | 612                | 831                      | 30            |
| Personal de apoyo administrativo  | 3,093                              | 16           | 503               | 1,042              | 1,487                    | 45            |
| Trabajadores de los servicios y vendedores de comercios y mercados            | 10,775                             | 276          | 4,363             | 3,477              | 1,739                    | 920           |
| Agricultores y trabajadores calificados agropecuarios, forestales y pesqueros | 6,397                              | 350          | 2,935             | 813                | 276                      | 2,023         |
| Oficiales, operarios y artesanos de artes mecánicas y de otros oficios        | 7,081                              | 227          | 3,466             | 2,137              | 599                      | 652           |
| Operadores de instalaciones y máquinas y ensambladores                        | 6,169                              | 161          | 3,139             | 2,005              | 441                      | 423           |
| Ocupaciones elementales   | 15,394                             | 605          | 6,912             | 2,211              | 456                      | 5,210         |
| No declarada  | 1,016                              | 33           | 386               | 366                | 131                      | 100           |
| <b>Región Valdesía</b>  | <b>305,241</b>                     | <b>9,045</b> | <b>123,867</b>    | <b>92,391</b>      | <b>47,917</b>            | <b>32,021</b> |
| Ocupaciones militares   | 2,459                              | 27           | 979               | 1,121              | 299                      | 33            |
| Directores y gerentes   | 3,718                              | 35           | 654               | 916                | 2,034                    | 79            |
| Profesionales científicos e intelectuales                                     | 13,693                             | 0            | 0                 | 0                  | 13,693                   | 0             |
| Técnicos y profesionales de nivel medio                                       | 14,577                             | 141          | 2,263             | 5,129              | 6,833                    | 211           |
| Personal de apoyo administrativo  | 16,003                             | 116          | 2,149             | 6,719              | 6,803                    | 216           |
| Trabajadores de los servicios y vendedores de comercios y mercados            | 71,204                             | 1,897        | 29,780            | 25,929             | 8,223                    | 5,375         |
| Agricultores y trabajadores calificados agropecuarios, forestales y pesqueros | 29,077                             | 1,338        | 14,901            | 3,631              | 497                      | 8,710         |
| Oficiales, operarios y artesanos de artes mecánicas y de otros oficios        | 44,998                             | 1,340        | 20,965            | 16,190             | 3,251                    | 3,252         |
| Operadores de instalaciones y máquinas y ensambladores                        | 39,607                             | 1,053        | 16,890            | 15,772             | 3,733                    | 2,159         |
| Ocupaciones elementales   | 63,857                             | 2,865        | 33,276            | 14,350             | 1,939                    | 11,427        |
| No declarada  | 6,048                              | 233          | 2,010             | 2,634              | 612                      | 559           |
| <b>Provincia Azua</b>   | <b>56,865</b>                      | <b>1,986</b> | <b>23,381</b>     | <b>12,876</b>      | <b>7,407</b>             | <b>11,215</b> |
| Ocupaciones militares   | 479                                | 10           | 256               | 183                | 19                       | 11            |
| Directores y gerentes   | 676                                | 10           | 148               | 161                | 344                      | 13            |
| Profesionales científicos e intelectuales                                     | 2,716                              | 0            | 0                 | 0                  | 2,716                    | 0             |
| Técnicos y profesionales de nivel medio                                       | 1,936                              | 22           | 360               | 631                | 869                      | 54            |
| Personal de apoyo administrativo  | 2,553                              | 30           | 377               | 1,084              | 1,010                    | 52            |
| Trabajadores de los servicios y vendedores de comercios y mercados            | 11,261                             | 373          | 4,688             | 3,508              | 1,196                    | 1,496         |
| Agricultores y trabajadores calificados agropecuarios, forestales y pesqueros | 13,170                             | 517          | 6,232             | 1,779              | 247                      | 4,395         |
| Oficiales, operarios y artesanos de artes mecánicas y de otros oficios        | 6,115                              | 232          | 2,833             | 1,957              | 338                      | 755           |
| Operadores de instalaciones y máquinas y ensambladores                        | 4,167                              | 189          | 2,049             | 1,097              | 263                      | 569           |
| Ocupaciones elementales   | 12,415                             | 531          | 5,920             | 2,033              | 284                      | 3,647         |
| No declarada  | 1,377                              | 72           | 518               | 443                | 121                      | 223           |

| Región, provincia, y grandes grupos ocupacionales                             | Población de 10 años y más ocupada |              |                   |                    |                          |               |
|---|------------------------------------|--------------|-------------------|--------------------|--------------------------|---------------|
|   | Total                              | Preprimaria  | Primaria o básica | Secundaria o media | Universitaria o superior | Ninguno       |
| <b>Provincia Peravía</b>  | <b>53,436</b>                      | <b>1,119</b> | <b>26,219</b>     | <b>14,393</b>      | <b>6,168</b>             | <b>5,537</b>  |
| Ocupaciones militares   | 482                                | 4            | 240               | 193                | 35                       | 10            |
| Directores y gerentes   | 837                                | 7            | 191               | 230                | 383                      | 26            |
| Profesionales científicos e intelectuales                                     | 2,102                              | 0            | 0                 | 0                  | 2,102                    | 0             |
| Técnicos y profesionales de nivel medio                                       | 2,167                              | 16           | 535               | 836                | 739                      | 41            |
| Personal de apoyo administrativo  | 2,920                              | 8            | 507               | 1,358              | 995                      | 52            |
| Trabajadores de los servicios y vendedores de comercios y mercados            | 15,055                             | 262          | 7,443             | 5,182              | 1,112                    | 1,056         |
| Agricultores y trabajadores calificados agropecuarios, forestales y pesqueros | 5,635                              | 211          | 3,217             | 552                | 57                       | 1,598         |
| Oficiales, operarios y artesanos de artes mecánicas y de otros oficios        | 8,500                              | 176          | 4,961             | 2,303              | 288                      | 432           |
| Operadores de instalaciones y máquinas y ensambladores                        | 5,670                              | 122          | 3,497             | 1,431              | 188                      | 772           |
| Ocupaciones elementales   | 9,128                              | 295          | 5,265             | 1,888              | 204                      | 1,476         |
| No declarada  | 940                                | 18           | 363               | 420                | 65                       | 74            |
| <b>Provincia San Cristóbal</b>  | <b>174,738</b>                     | <b>5,021</b> | <b>64,765</b>     | <b>61,128</b>      | <b>31,934</b>            | <b>11,890</b> |
| Ocupaciones militares   | 1,454                              | 13           | 462               | 729                | 238                      | 12            |
| Directores y gerentes   | 1,916                              | 17           | 237               | 463                | 1,170                    | 29            |
| Profesionales científicos e intelectuales                                     | 8,005                              | 0            | 0                 | 0                  | 8,005                    | 0             |
| Técnicos y profesionales de nivel medio                                       | 9,943                              | 93           | 1,287             | 3,504              | 4,955                    | 104           |
| Personal de apoyo administrativo  | 9,705                              | 68           | 1,140             | 3,948              | 4,449                    | 100           |
| Trabajadores de los servicios y vendedores de comercios y mercados            | 41,336                             | 1,168        | 16,036            | 16,046             | 5,527                    | 2,559         |
| Agricultores y trabajadores calificados agropecuarios, forestales y pesqueros | 6,789                              | 393          | 3,596             | 884                | 121                      | 1,795         |
| Oficiales, operarios y artesanos de artes mecánicas y de otros oficios        | 28,565                             | 878          | 12,255            | 11,359             | 2,513                    | 1,560         |
| Operadores de instalaciones y máquinas y ensambladores                        | 28,669                             | 688          | 10,724            | 12,988             | 3,246                    | 1,023         |
| Ocupaciones elementales   | 35,008                             | 1,572        | 18,033            | 9,587              | 1,317                    | 4,499         |
| No declarada  | 3,348                              | 131          | 995               | 1,620              | 393                      | 209           |
| <b>Provincia San José de Oca</b>  | <b>20,202</b>                      | <b>919</b>   | <b>9,502</b>      | <b>3,994</b>       | <b>2,408</b>             | <b>3,379</b>  |
| Ocupaciones militares   | 44                                 | 0            | 21                | 16                 | 7                        | 0             |
| Directores y gerentes   | 289                                | 1            | 78                | 62                 | 137                      | 11            |
| Profesionales científicos e intelectuales                                     | 870                                | 0            | 0                 | 0                  | 870                      | 0             |
| Técnicos y profesionales de nivel medio                                       | 531                                | 10           | 81                | 158                | 270                      | 12            |
| Personal de apoyo administrativo  | 825                                | 10           | 125               | 329                | 349                      | 12            |
| Trabajadores de los servicios y vendedores de comercios y mercados            | 3,552                              | 94           | 1,613             | 1,193              | 388                      | 264           |
| Agricultores y trabajadores calificados agropecuarios, forestales y pesqueros | 3,483                              | 217          | 1,856             | 416                | 72                       | 922           |
| Oficiales, operarios y artesanos de artes mecánicas y de otros oficios        | 1,818                              | 54           | 916               | 571                | 112                      | 165           |
| Operadores de instalaciones y máquinas y ensambladores                        | 1,101                              | 54           | 620               | 256                | 36                       | 135           |
| Ocupaciones elementales   | 7,306                              | 467          | 4,058             | 842                | 134                      | 1,805         |
| No declarada  | 383                                | 12           | 134               | 151                | 33                       | 53            |
| <b>Región Enriquillo</b>  | <b>89,800</b>                      | <b>2,145</b> | <b>33,841</b>     | <b>18,563</b>      | <b>14,931</b>            | <b>20,320</b> |
| Ocupaciones militares   | 2,032                              | 14           | 1,048             | 756                | 185                      | 29            |
| Directores y gerentes   | 1,298                              | 8            | 239               | 298                | 717                      | 36            |
| Profesionales científicos e intelectuales                                     | 5,126                              | 0            | 0                 | 0                  | 5,126                    | 0             |
| Técnicos y profesionales de nivel medio                                       | 3,696                              | 30           | 520               | 1,086              | 1,995                    | 65            |
| Personal de apoyo administrativo  | 3,908                              | 21           | 531               | 1,236              | 2,054                    | 66            |
| Trabajadores de los servicios y vendedores de comercios y mercados            | 17,511                             | 391          | 7,044             | 5,239              | 2,432                    | 2,405         |
| Agricultores y trabajadores calificados agropecuarios, forestales y pesqueros | 16,623                             | 616          | 7,054             | 1,288              | 292                      | 7,373         |
| Oficiales, operarios y artesanos de artes mecánicas y de otros oficios        | 9,887                              | 236          | 4,661             | 3,050              | 764                      | 1,176         |
| Operadores de instalaciones y máquinas y ensambladores                        | 7,157                              | 151          | 3,546             | 2,076              | 615                      | 769           |
| Ocupaciones elementales   | 20,725                             | 605          | 8,525             | 2,886              | 575                      | 8,134         |
| No declarada  | 1,837                              | 73           | 673               | 648                | 176                      | 267           |



| Región, provincia, y grandes grupos ocupacionales                             | Población de 10 años y más ocupada |              |                   |                    |                          |              |
|---|------------------------------------|--------------|-------------------|--------------------|--------------------------|--------------|
|   | Total                              | Preprimaria  | Primaria o básica | Secundaria o media | Universitaria o superior | Ninguno      |
| <b>Provincia Baorucu</b>  | <b>21,426</b>                      | <b>531</b>   | <b>8,723</b>      | <b>4,096</b>       | <b>3,166</b>             | <b>4,910</b> |
| Ocupaciones militares   | 427                                | 3            | 240               | 158                | 20                       | 6            |
| Directores y gerentes   | 227                                | 1            | 42                | 62                 | 113                      | 9            |
| Profesionales científicos e intelectuales                                     | 1,299                              | 0            | 0                 | 0                  | 1,299                    | 0            |
| Técnicos y profesionales de nivel medio                                       | 832                                | 3            | 137               | 248                | 422                      | 22           |
| Personal de apoyo administrativo  | 827                                | 4            | 141               | 294                | 375                      | 13           |
| Trabajadores de los servicios y vendedores de comercios y mercados            | 4,058                              | 91           | 1,757             | 1,134              | 476                      | 600          |
| Agricultores y trabajadores calificados agropecuarios, forestales y pesqueros | 5,129                              | 204          | 2,291             | 436                | 90                       | 2,108        |
| Oficiales, operarios y artesanos de artes mecánicas y de otros oficios        | 2,134                              | 49           | 1,019             | 645                | 129                      | 292          |
| Operadores de instalaciones y máquinas y ensambladores                        | 1,313                              | 34           | 685               | 312                | 99                       | 183          |
| Ocupaciones elementales   | 4,702                              | 128          | 2,210             | 659                | 109                      | 1,596        |
| No declarada  | 478                                | 14           | 201               | 148                | 34                       | 81           |
| <b>Provincia Barahona</b>   | <b>45,759</b>                      | <b>1,139</b> | <b>17,443</b>     | <b>10,134</b>      | <b>9,362</b>             | <b>7,681</b> |
| Ocupaciones militares   | 919                                | 4            | 392               | 372                | 144                      | 7            |
| Directores y gerentes   | 792                                | 4            | 137               | 159                | 470                      | 22           |
| Profesionales científicos e intelectuales                                     | 2,934                              | 0            | 0                 | 0                  | 2,934                    | 0            |
| Técnicos y profesionales de nivel medio                                       | 2,057                              | 22           | 255               | 552                | 1,202                    | 26           |
| Personal de apoyo administrativo  | 2,302                              | 5            | 268               | 598                | 1,390                    | 41           |
| Trabajadores de los servicios y vendedores de comercios y mercados            | 9,497                              | 222          | 3,743             | 2,932              | 1,629                    | 971          |
| Agricultores y trabajadores calificados agropecuarios, forestales y pesqueros | 6,550                              | 261          | 3,045             | 571                | 162                      | 2,511        |
| Oficiales, operarios y artesanos de artes mecánicas y de otros oficios        | 5,867                              | 142          | 2,791             | 1,837              | 553                      | 544          |
| Operadores de instalaciones y máquinas y ensambladores                        | 4,214                              | 79           | 2,101             | 1,280              | 399                      | 355          |
| Ocupaciones elementales   | 9,767                              | 357          | 4,398             | 1,523              | 369                      | 3,120        |
| No declarada  | 860                                | 43           | 313               | 310                | 110                      | 84           |
| <b>Provincia Independencia</b>  | <b>12,164</b>                      | <b>207</b>   | <b>4,667</b>      | <b>2,514</b>       | <b>1,656</b>             | <b>3,120</b> |
| Ocupaciones militares   | 601                                | 5            | 367               | 196                | 19                       | 14           |
| Directores y gerentes   | 164                                | 2            | 36                | 39                 | 84                       | 3            |
| Profesionales científicos e intelectuales                                     | 603                                | 0            | 0                 | 0                  | 603                      | 0            |
| Técnicos y profesionales de nivel medio                                       | 571                                | 4            | 85                | 200                | 274                      | 8            |
| Personal de apoyo administrativo  | 505                                | 8            | 85                | 209                | 194                      | 9            |
| Trabajadores de los servicios y vendedores de comercios y mercados            | 2,387                              | 44           | 959               | 719                | 234                      | 431          |
| Agricultores y trabajadores calificados agropecuarios, forestales y pesqueros | 2,226                              | 41           | 837               | 113                | 21                       | 1,214        |
| Oficiales, operarios y artesanos de artes mecánicas y de otros oficios        | 986                                | 22           | 486               | 289                | 46                       | 143          |
| Operadores de instalaciones y máquinas y ensambladores                        | 981                                | 20           | 481               | 258                | 89                       | 133          |
| Ocupaciones elementales   | 2,838                              | 59           | 1,235             | 361                | 71                       | 1,112        |
| No declarada  | 302                                | 2            | 96                | 130                | 21                       | 53           |
| <b>Provincia Pedernales</b>   | <b>10,451</b>                      | <b>268</b>   | <b>3,008</b>      | <b>1,819</b>       | <b>747</b>               | <b>4,609</b> |
| Ocupaciones militares   | 85                                 | 2            | 49                | 30                 | 2                        | 2            |
| Directores y gerentes   | 115                                | 1            | 24                | 38                 | 50                       | 2            |
| Profesionales científicos e intelectuales                                     | 290                                | 0            | 0                 | 0                  | 290                      | 0            |
| Técnicos y profesionales de nivel medio                                       | 236                                | 1            | 43                | 86                 | 97                       | 9            |
| Personal de apoyo administrativo  | 274                                | 4            | 37                | 135                | 95                       | 3            |
| Trabajadores de los servicios y vendedores de comercios y mercados            | 1,569                              | 34           | 585               | 454                | 93                       | 403          |
| Agricultores y trabajadores calificados agropecuarios, forestales y pesqueros | 2,718                              | 110          | 881               | 168                | 19                       | 1,540        |
| Oficiales, operarios y artesanos de artes mecánicas y de otros oficios        | 900                                | 23           | 365               | 279                | 36                       | 197          |
| Operadores de instalaciones y máquinas y ensambladores                        | 649                                | 18           | 279               | 226                | 28                       | 98           |
| Ocupaciones elementales   | 3,418                              | 61           | 682               | 343                | 26                       | 2,306        |
| No declarada  | 197                                | 14           | 63                | 60                 | 11                       | 49           |

| Región, provincia, y grandes grupos ocupacionales                             | Población de 10 años y más ocupada |              |                   |                    |                          |               |
|---|------------------------------------|--------------|-------------------|--------------------|--------------------------|---------------|
|   | Total                              | Preprimaria  | Primaria o básica | Secundaria o media | Universitaria o superior | Ninguno       |
| <b>Región El Valle</b>  | <b>75,437</b>                      | <b>2,530</b> | <b>31,062</b>     | <b>15,352</b>      | <b>12,019</b>            | <b>14,474</b> |
| Ocupaciones militares   | 1,188                              | 27           | 626               | 414                | 103                      | 18            |
| Directores y gerentes   | 925                                | 7            | 188               | 180                | 528                      | 22            |
| Profesionales científicos e intelectuales                                     | 4,024                              | 0            | 0                 | 0                  | 4,024                    | 0             |
| Técnicos y profesionales de nivel medio                                       | 2,827                              | 27           | 472               | 881                | 1,408                    | 39            |
| Personal de apoyo administrativo  | 3,285                              | 24           | 510               | 1,146              | 1,548                    | 57            |
| Trabajadores de los servicios y vendedores de comercios y mercados            | 13,579                             | 389          | 5,451             | 4,155              | 2,131                    | 1,453         |
| Agricultores y trabajadores calificados agropecuarios, forestales y pesqueros | 20,256                             | 996          | 9,845             | 2,242              | 420                      | 6,753         |
| Oficiales, operarios y artesanos de artes mecánicas y de otros oficios        | 7,838                              | 194          | 3,758             | 2,428              | 700                      | 758           |
| Operadores de instalaciones y máquinas y ensambladores                        | 4,928                              | 154          | 2,412             | 1,285              | 574                      | 503           |
| Ocupaciones elementales   | 14,881                             | 626          | 7,189             | 2,072              | 412                      | 4,582         |
| No declarada  | 1,706                              | 86           | 611               | 549                | 171                      | 289           |
| <b>Provincia Elías Piña</b>   | <b>11,361</b>                      | <b>414</b>   | <b>4,476</b>      | <b>1,814</b>       | <b>1,319</b>             | <b>3,338</b>  |
| Ocupaciones militares   | 374                                | 9            | 233               | 111                | 17                       | 4             |
| Directores y gerentes   | 149                                | 1            | 49                | 35                 | 60                       | 4             |
| Profesionales científicos e intelectuales                                     | 559                                | 0            | 0                 | 0                  | 559                      | 0             |
| Técnicos y profesionales de nivel medio                                       | 491                                | 8            | 94                | 168                | 214                      | 7             |
| Personal de apoyo administrativo  | 455                                | 7            | 84                | 182                | 171                      | 11            |
| Trabajadores de los servicios y vendedores de comercios y mercados            | 1,778                              | 64           | 742               | 473                | 139                      | 360           |
| Agricultores y trabajadores calificados agropecuarios, forestales y pesqueros | 3,673                              | 165          | 1,484             | 231                | 25                       | 1,768         |
| Oficiales, operarios y artesanos de artes mecánicas y de otros oficios        | 748                                | 23           | 392               | 178                | 29                       | 126           |
| Operadores de instalaciones y máquinas y ensambladores                        | 544                                | 17           | 277               | 114                | 40                       | 96            |
| Ocupaciones elementales   | 2,249                              | 95           | 981               | 233                | 47                       | 893           |
| No declarada  | 341                                | 25           | 140               | 89                 | 18                       | 69            |
| <b>Provincia San Juan</b>   | <b>64,076</b>                      | <b>2,116</b> | <b>26,586</b>     | <b>13,538</b>      | <b>10,700</b>            | <b>11,136</b> |
| Ocupaciones militares   | 814                                | 18           | 393               | 303                | 86                       | 14            |
| Directores y gerentes   | 776                                | 6            | 139               | 145                | 468                      | 18            |
| Profesionales científicos e intelectuales                                     | 3,465                              | 0            | 0                 | 0                  | 3,465                    | 0             |
| Técnicos y profesionales de nivel medio                                       | 2,336                              | 19           | 378               | 713                | 1,194                    | 32            |
| Personal de apoyo administrativo  | 2,830                              | 17           | 426               | 964                | 1,377                    | 46            |
| Trabajadores de los servicios y vendedores de comercios y mercados            | 11,801                             | 325          | 4,709             | 3,682              | 1,992                    | 1,093         |
| Agricultores y trabajadores calificados agropecuarios, forestales y pesqueros | 16,583                             | 831          | 8,361             | 2,011              | 395                      | 4,985         |
| Oficiales, operarios y artesanos de artes mecánicas y de otros oficios        | 7,090                              | 171          | 3,366             | 2,250              | 671                      | 632           |
| Operadores de instalaciones y máquinas y ensambladores                        | 4,384                              | 137          | 2,135             | 1,171              | 534                      | 407           |
| Ocupaciones elementales   | 12,632                             | 531          | 6,208             | 1,839              | 365                      | 3,689         |
| No declarada  | 1,365                              | 61           | 471               | 460                | 153                      | 220           |
| <b>Región Yuma</b>  | <b>213,018</b>                     | <b>6,122</b> | <b>85,230</b>     | <b>70,549</b>      | <b>32,058</b>            | <b>19,059</b> |
| Ocupaciones militares   | 526                                | 13           | 181               | 257                | 72                       | 3             |
| Directores y gerentes   | 4,336                              | 33           | 543               | 1,182              | 2,513                    | 65            |
| Profesionales científicos e intelectuales                                     | 8,955                              | 0            | 0                 | 0                  | 8,955                    | 0             |
| Técnicos y profesionales de nivel medio                                       | 11,708                             | 161          | 2,309             | 4,893              | 4,188                    | 157           |
| Personal de apoyo administrativo  | 12,713                             | 108          | 1,993             | 5,728              | 4,752                    | 132           |
| Trabajadores de los servicios y vendedores de comercios y mercados            | 63,079                             | 1,674        | 24,636            | 26,842             | 7,103                    | 2,824         |
| Agricultores y trabajadores calificados agropecuarios, forestales y pesqueros | 13,569                             | 544          | 7,609             | 1,720              | 221                      | 3,475         |
| Oficiales, operarios y artesanos de artes mecánicas y de otros oficios        | 35,514                             | 1,269        | 17,397            | 12,282             | 1,845                    | 2,721         |
| Operadores de instalaciones y máquinas y ensambladores                        | 20,857                             | 699          | 10,787            | 7,145              | 1,106                    | 1,120         |
| Ocupaciones elementales   | 36,369                             | 1,400        | 17,992            | 7,898              | 839                      | 8,240         |
| No declarada  | 5,392                              | 221          | 1,783             | 2,602              | 464                      | 322           |

| Región, provincia, y grandes grupos ocupacionales                             | Población de 10 años y más ocupada |              |                   |                    |                          |               |
|---|------------------------------------|--------------|-------------------|--------------------|--------------------------|---------------|
|   | Total                              | Preprimaria  | Primaria o básica | Secundaria o media | Universitaria o superior | Ninguno       |
| <b>Provincia El Seibo</b>   | <b>26,200</b>                      | <b>800</b>   | <b>12,286</b>     | <b>5,824</b>       | <b>2,711</b>             | <b>4,579</b>  |
| Ocupaciones militares   | 82                                 | 1            | 32                | 41                 | 8                        | 0             |
| Directores y gerentes   | 324                                | 2            | 65                | 98                 | 151                      | 8             |
| Profesionales científicos e intelectuales                                     | 928                                | 0            | 0                 | 0                  | 928                      | 0             |
| Técnicos y profesionales de nivel medio                                       | 793                                | 4            | 124               | 315                | 333                      | 17            |
| Personal de apoyo administrativo  | 1,146                              | 13           | 231               | 493                | 395                      | 14            |
| Trabajadores de los servicios y vendedores de comercios y mercados            | 5,044                              | 139          | 2,262             | 1,823              | 497                      | 323           |
| Agricultores y trabajadores calificados agropecuarios, forestales y pesqueros | 4,956                              | 184          | 2,852             | 526                | 69                       | 1,325         |
| Oficiales, operarios y artesanos de artes mecánicas y de otros oficios        | 2,654                              | 86           | 1,418             | 836                | 135                      | 179           |
| Operadores de instalaciones y máquinas y ensambladores                        | 1,759                              | 51           | 1,054             | 456                | 76                       | 122           |
| Ocupaciones elementales   | 8,110                              | 310          | 4,086             | 1,065              | 87                       | 2,562         |
| No declarada  | 404                                | 10           | 162               | 171                | 32                       | 29            |
| <b>Provincia La Altagracia</b>  | <b>105,139</b>                     | <b>3,168</b> | <b>42,806</b>     | <b>34,969</b>      | <b>14,713</b>            | <b>9,483</b>  |
| Ocupaciones militares   | 193                                | 8            | 62                | 91                 | 29                       | 3             |
| Directores y gerentes   | 2,423                              | 21           | 314               | 671                | 1,385                    | 32            |
| Profesionales científicos e intelectuales                                     | 3,631                              | 0            | 0                 | 0                  | 3,631                    | 0             |
| Técnicos y profesionales de nivel medio                                       | 5,759                              | 96           | 1,239             | 2,415              | 1,926                    | 83            |
| Personal de apoyo administrativo  | 6,634                              | 69           | 1,101             | 3,101              | 2,293                    | 70            |
| Trabajadores de los servicios y vendedores de comercios y mercados            | 35,083                             | 960          | 14,044            | 14,964             | 3,570                    | 1,545         |
| Agricultores y trabajadores calificados agropecuarios, forestales y pesqueros | 6,178                              | 264          | 3,471             | 729                | 95                       | 1,619         |
| Oficiales, operarios y artesanos de artes mecánicas y de otros oficios        | 17,521                             | 679          | 8,659             | 5,694              | 818                      | 1,671         |
| Operadores de instalaciones y máquinas y ensambladores                        | 8,553                              | 321          | 4,677             | 2,538              | 369                      | 648           |
| Ocupaciones elementales   | 16,374                             | 616          | 8,251             | 3,488              | 384                      | 3,635         |
| No declarada  | 2,790                              | 134          | 988               | 1,278              | 213                      | 177           |
| <b>Provincia La Romana</b>  | <b>81,679</b>                      | <b>2,154</b> | <b>30,138</b>     | <b>29,756</b>      | <b>14,634</b>            | <b>4,997</b>  |
| Ocupaciones militares   | 251                                | 4            | 87                | 125                | 35                       | 0             |
| Directores y gerentes   | 1,589                              | 10           | 164               | 413                | 977                      | 25            |
| Profesionales científicos e intelectuales                                     | 4,396                              | 0            | 0                 | 0                  | 4,396                    | 0             |
| Técnicos y profesionales de nivel medio                                       | 5,156                              | 61           | 946               | 2,163              | 1,929                    | 57            |
| Personal de apoyo administrativo  | 4,933                              | 26           | 661               | 2,134              | 2,064                    | 48            |
| Trabajadores de los servicios y vendedores de comercios y mercados            | 22,952                             | 575          | 8,330             | 10,055             | 3,036                    | 956           |
| Agricultores y trabajadores calificados agropecuarios, forestales y pesqueros | 2,435                              | 96           | 1,286             | 465                | 57                       | 531           |
| Oficiales, operarios y artesanos de artes mecánicas y de otros oficios        | 15,339                             | 504          | 7,320             | 5,752              | 892                      | 871           |
| Operadores de instalaciones y máquinas y ensambladores                        | 10,545                             | 327          | 5,056             | 4,151              | 661                      | 350           |
| Ocupaciones elementales   | 11,885                             | 474          | 5,655             | 3,345              | 368                      | 2,043         |
| No declarada  | 2,198                              | 77           | 633               | 1,153              | 219                      | 116           |
| <b>Región Higuamo</b>   | <b>168,333</b>                     | <b>5,660</b> | <b>66,669</b>     | <b>55,717</b>      | <b>26,995</b>            | <b>13,292</b> |
| Ocupaciones militares   | 1,620                              | 22           | 547               | 820                | 218                      | 13            |
| Directores y gerentes   | 2,417                              | 12           | 346               | 632                | 1,391                    | 36            |
| Profesionales científicos e intelectuales                                     | 9,333                              | 0            | 0                 | 0                  | 9,333                    | 0             |
| Técnicos y profesionales de nivel medio                                       | 7,842                              | 83           | 1,209             | 3,273              | 3,196                    | 81            |
| Personal de apoyo administrativo  | 8,918                              | 74           | 1,201             | 4,114              | 3,450                    | 79            |
| Trabajadores de los servicios y vendedores de comercios y mercados            | 40,417                             | 1,175        | 15,625            | 16,849             | 4,765                    | 2,003         |
| Agricultores y trabajadores calificados agropecuarios, forestales y pesqueros | 15,688                             | 900          | 8,614             | 2,208              | 258                      | 3,708         |
| Oficiales, operarios y artesanos de artes mecánicas y de otros oficios        | 23,799                             | 870          | 11,059            | 9,142              | 1,410                    | 1,318         |
| Operadores de instalaciones y máquinas y ensambladores                        | 21,764                             | 716          | 10,001            | 8,727              | 1,464                    | 856           |
| Ocupaciones elementales   | 32,412                             | 1,639        | 16,744            | 7,988              | 1,108                    | 4,933         |
| No declarada  | 4,123                              | 169          | 1,323             | 1,964              | 402                      | 265           |

| Región, provincia, y grandes grupos ocupacionales                             | Población de 10 años y más ocupada |              |                   |                    |                          |              |
|---|------------------------------------|--------------|-------------------|--------------------|--------------------------|--------------|
|   | Total                              | Preprimaria  | Primaria o básica | Secundaria o media | Universitaria o superior | Ninguno      |
| <b>Provincia San Pedro de Macorís</b>   | <b>89,995</b>                      | <b>2,586</b> | <b>32,263</b>     | <b>33,861</b>      | <b>16,016</b>            | <b>5,269</b> |
| Ocupaciones militares   | 497                                | 4            | 126               | 264                | 98                       | 5            |
| Directores y gerentes   | 1,452                              | 4            | 149               | 386                | 898                      | 15           |
| Profesionales científicos e intelectuales                                     | 5,678                              | 0            | 0                 | 0                  | 5,678                    | 0            |
| Técnicos y profesionales de nivel medio                                       | 5,292                              | 52           | 791               | 2,328              | 2,066                    | 55           |
| Personal de apoyo administrativo  | 5,378                              | 42           | 629               | 2,638              | 2,033                    | 36           |
| Trabajadores de los servicios y vendedores de comercios y mercados            | 23,078                             | 615          | 8,429             | 10,278             | 2,672                    | 1,084        |
| Agricultores y trabajadores calificados agropecuarios, forestales y pesqueros | 2,636                              | 129          | 1,417             | 382                | 56                       | 652          |
| Oficiales, operarios y artesanos de artes mecánicas y de otros oficios        | 14,379                             | 502          | 6,404             | 5,836              | 862                      | 775          |
| Operadores de instalaciones y máquinas y ensambladores                        | 15,098                             | 498          | 6,585             | 6,582              | 967                      | 466          |
| Ocupaciones elementales   | 14,078                             | 640          | 7,059             | 3,881              | 426                      | 2,072        |
| No declarada  | 2,429                              | 100          | 674               | 1,286              | 260                      | 109          |
| <b>Provincia Monte Plata</b>  | <b>53,472</b>                      | <b>2,113</b> | <b>23,917</b>     | <b>14,877</b>      | <b>6,996</b>             | <b>5,569</b> |
| Ocupaciones militares   | 1,017                              | 15           | 389               | 503                | 103                      | 7            |
| Directores y gerentes   | 567                                | 5            | 131               | 146                | 269                      | 16           |
| Profesionales científicos e intelectuales                                     | 2,351                              | 0            | 0                 | 0                  | 2,351                    | 0            |
| Técnicos y profesionales de nivel medio                                       | 1,543                              | 24           | 249               | 574                | 678                      | 18           |
| Personal de apoyo administrativo  | 2,132                              | 22           | 372               | 893                | 819                      | 26           |
| Trabajadores de los servicios y vendedores de comercios y mercados            | 11,454                             | 376          | 4,832             | 4,268              | 1,322                    | 656          |
| Agricultores y trabajadores calificados agropecuarios, forestales y pesqueros | 9,622                              | 577          | 5,302             | 1,346              | 121                      | 2,276        |
| Oficiales, operarios y artesanos de artes mecánicas y de otros oficios        | 6,247                              | 240          | 3,060             | 2,236              | 334                      | 377          |
| Operadores de instalaciones y máquinas y ensambladores                        | 4,344                              | 130          | 2,187             | 1,408              | 362                      | 257          |
| Ocupaciones elementales   | 13,010                             | 673          | 6,937             | 3,031              | 527                      | 1,842        |
| No declarada  | 1,185                              | 51           | 458               | 472                | 110                      | 94           |
| <b>Provincia Hato Mayor</b>   | <b>24,866</b>                      | <b>961</b>   | <b>10,489</b>     | <b>6,979</b>       | <b>3,983</b>             | <b>2,454</b> |
| Ocupaciones militares   | 106                                | 3            | 32                | 53                 | 17                       | 1            |
| Directores y gerentes   | 398                                | 3            | 66                | 100                | 224                      | 5            |
| Profesionales científicos e intelectuales                                     | 1,304                              | 0            | 0                 | 0                  | 1,304                    | 0            |
| Técnicos y profesionales de nivel medio                                       | 1,007                              | 7            | 169               | 371                | 452                      | 8            |
| Personal de apoyo administrativo  | 1,408                              | 10           | 200               | 583                | 598                      | 17           |
| Trabajadores de los servicios y vendedores de comercios y mercados            | 5,885                              | 184          | 2,364             | 2,303              | 771                      | 263          |
| Agricultores y trabajadores calificados agropecuarios, forestales y pesqueros | 3,430                              | 194          | 1,895             | 480                | 81                       | 780          |
| Oficiales, operarios y artesanos de artes mecánicas y de otros oficios        | 3,173                              | 128          | 1,595             | 1,070              | 214                      | 166          |
| Operadores de instalaciones y máquinas y ensambladores                        | 2,322                              | 88           | 1,229             | 737                | 135                      | 133          |
| Ocupaciones elementales   | 5,324                              | 326          | 2,748             | 1,076              | 155                      | 1,019        |
| No declarada  | 509                                | 18           | 191               | 206                | 32                       | 62           |

**Cuadro 6**  
REPÚBLICA DOMINICANA: Población de 10 años y más ocupada, por zona de residencia y sexo, según región, provincia y grandes grupos ocupacionales

|   | Población de 10 años y más ocupada |                  |                  |                  |                  |                |                |                |                |
|---|------------------------------------|------------------|------------------|------------------|------------------|----------------|----------------|----------------|----------------|
|   | Total                              |                  |                  | Urbana           |                  |                | Rural          |                |                |
|   | Total                              | Hombres          | Mujeres          | Total            | Hombres          | Mujeres        | Total          | Hombres        | Mujeres        |
| <b>Total</b>  | <b>3,029,455</b>                   | <b>1,931,818</b> | <b>1,097,637</b> | <b>2,315,639</b> | <b>1,417,495</b> | <b>898,144</b> | <b>713,816</b> | <b>514,323</b> | <b>199,493</b> |
| Ocupaciones militares   | 30,130                             | 26,510           | 3,620            | 23,206           | 20,526           | 2,680          | 6,924          | 5,984          | 940            |
| Directores y gerentes   | 65,905                             | 37,696           | 28,209           | 59,688           | 33,447           | 26,241         | 6,217          | 4,249          | 1,968          |
| Profesionales científicos e intelectuales                                     | 206,987                            | 82,816           | 124,171          | 187,346          | 76,076           | 111,270        | 19,641         | 6,740          | 12,901         |
| Técnicos y profesionales de nivel medio                                       | 181,897                            | 101,236          | 80,661           | 159,720          | 88,618           | 71,102         | 22,177         | 12,618         | 9,559          |
| Personal de apoyo administrativo  | 215,790                            | 72,131           | 143,659          | 186,949          | 62,629           | 124,320        | 28,841         | 9,502          | 19,339         |
| Trabajadores de los servicios y vendedores de comercios y mercados            | 757,750                            | 424,773          | 332,977          | 618,792          | 340,671          | 278,121        | 138,958        | 84,102         | 54,856         |
| Agricultores y trabajadores calificados agropecuarios, forestales y pesqueros | 210,527                            | 200,399          | 10,128           | 78,729           | 75,094           | 3,635          | 131,798        | 125,305        | 6,493          |
| Oficiales operarios y artesanos de artes mecánicas y de otros oficios         | 464,228                            | 427,359          | 36,869           | 369,962          | 340,549          | 29,413         | 94,266         | 86,810         | 7,456          |
| Operadores de instalaciones y máquinas y ensambladores                        | 306,129                            | 259,369          | 46,760           | 234,328          | 196,714          | 37,614         | 71,801         | 62,655         | 9,146          |
| Ocupaciones elementales   | 511,260                            | 253,546          | 257,714          | 333,143          | 146,367          | 186,776        | 178,117        | 107,179        | 70,938         |
| No declarada  | 78,852                             | 45,983           | 32,869           | 63,776           | 36,804           | 26,972         | 15,076         | 9,179          | 5,897          |
| <b>Región Ozama</b>   | <b>1,133,808</b>                   | <b>669,435</b>   | <b>464,373</b>   | <b>1,046,200</b> | <b>612,573</b>   | <b>433,627</b> | <b>87,608</b>  | <b>56,862</b>  | <b>30,746</b>  |
| Ocupaciones militares   | 18,745                             | 15,933           | 2,812            | 15,286           | 13,199           | 2,087          | 3,459          | 2,734          | 725            |
| Directores y gerentes   | 33,033                             | 18,149           | 14,884           | 32,265           | 17,663           | 14,602         | 768            | 486            | 282            |
| Profesionales científicos e intelectuales                                     | 106,814                            | 44,387           | 62,427           | 103,435          | 43,243           | 60,192         | 3,379          | 1,144          | 2,235          |
| Técnicos y profesionales de nivel medio                                       | 89,389                             | 48,708           | 40,681           | 85,590           | 46,493           | 39,097         | 3,799          | 2,215          | 1,584          |
| Personal de apoyo administrativo  | 102,940                            | 35,519           | 67,421           | 98,446           | 33,942           | 64,504         | 4,494          | 1,577          | 2,917          |
| Trabajadores de los servicios y vendedores de comercios y mercados            | 305,581                            | 167,143          | 138,438          | 284,569          | 154,993          | 129,576        | 21,012         | 12,150         | 8,862          |
| Agricultores y trabajadores calificados agropecuarios, forestales y pesqueros | 9,458                              | 8,925            | 533              | 5,148            | 4,794            | 354            | 4,310          | 4,131          | 179            |
| Oficiales operarios y artesanos de artes mecánicas y de otros oficios         | 171,660                            | 158,353          | 13,307           | 156,494          | 144,199          | 12,295         | 15,166         | 14,154         | 1,012          |
| Operadores de instalaciones y máquinas y ensambladores                        | 105,116                            | 91,013           | 14,103           | 93,752           | 81,640           | 12,112         | 11,364         | 9,373          | 1,991          |
| Ocupaciones elementales   | 154,841                            | 60,728           | 94,113           | 137,722          | 53,435           | 84,287         | 17,119         | 7,293          | 9,826          |
| No declarada  | 36,231                             | 20,577           | 15,654           | 33,493           | 18,972           | 14,521         | 2,738          | 1,605          | 1,133          |
| <b>Districto Nacional</b>   | <b>350,583</b>                     | <b>196,994</b>   | <b>153,589</b>   | <b>350,583</b>   | <b>196,994</b>   | <b>153,589</b> | <b>0</b>       | <b>0</b>       | <b>0</b>       |
| Ocupaciones militares   | 3,221                              | 2,777            | 444              | 3,221            | 2,777            | 444            | 0              | 0              | 0              |
| Directores y gerentes   | 20,890                             | 11,362           | 9,528            | 20,890           | 11,362           | 9,528          | 0              | 0              | 0              |
| Profesionales científicos e intelectuales                                     | 48,732                             | 22,065           | 26,667           | 48,732           | 22,065           | 26,667         | 0              | 0              | 0              |
| Técnicos y profesionales de nivel medio                                       | 34,109                             | 18,156           | 15,953           | 34,109           | 18,156           | 15,953         | 0              | 0              | 0              |
| Personal de apoyo administrativo  | 34,828                             | 11,395           | 23,433           | 34,828           | 11,395           | 23,433         | 0              | 0              | 0              |
| Trabajadores de los servicios y vendedores de comercios y mercados            | 88,841                             | 48,568           | 40,273           | 88,841           | 48,568           | 40,273         | 0              | 0              | 0              |
| Agricultores y trabajadores calificados agropecuarios, forestales y pesqueros | 1,386                              | 1,279            | 107              | 1,386            | 1,279            | 107            | 0              | 0              | 0              |
| Oficiales operarios y artesanos de artes mecánicas y de otros oficios         | 43,336                             | 39,473           | 3,863            | 43,336           | 39,473           | 3,863          | 0              | 0              | 0              |
| Operadores de instalaciones y máquinas y ensambladores                        | 20,861                             | 18,902           | 1,959            | 20,861           | 18,902           | 1,959          | 0              | 0              | 0              |
| Ocupaciones elementales   | 43,384                             | 17,082           | 26,302           | 43,384           | 17,082           | 26,302         | 0              | 0              | 0              |
| No declarada  | 10,995                             | 5,935            | 5,060            | 10,995           | 5,935            | 5,060          | 0              | 0              | 0              |
| <b>Provincia Santo Domingo</b>  | <b>783,225</b>                     | <b>472,441</b>   | <b>310,784</b>   | <b>695,617</b>   | <b>415,579</b>   | <b>280,038</b> | <b>87,608</b>  | <b>56,862</b>  | <b>30,746</b>  |
| Ocupaciones militares   | 15,524                             | 13,156           | 2,368            | 12,065           | 10,422           | 1,643          | 3,459          | 2,734          | 725            |
| Directores y gerentes   | 12,143                             | 6,787            | 5,356            | 11,375           | 6,301            | 5,074          | 768            | 486            | 282            |
| Profesionales científicos e intelectuales                                     | 58,082                             | 22,322           | 35,760           | 54,703           | 21,178           | 33,525         | 3,379          | 1,144          | 2,235          |
| Técnicos y profesionales de nivel medio                                       | 55,280                             | 30,552           | 24,728           | 51,481           | 28,337           | 23,144         | 3,799          | 2,215          | 1,584          |
| Personal de apoyo administrativo  | 68,112                             | 24,124           | 43,988           | 63,618           | 22,547           | 41,071         | 4,494          | 1,577          | 2,917          |
| Trabajadores de los servicios y vendedores de comercios y mercados            | 216,740                            | 118,575          | 98,165           | 195,728          | 106,425          | 89,303         | 21,012         | 12,150         | 8,862          |
| Agricultores y trabajadores calificados agropecuarios, forestales y pesqueros | 8,072                              | 7,646            | 426              | 3,762            | 3,515            | 247            | 4,310          | 4,131          | 179            |
| Oficiales operarios y artesanos de artes mecánicas y de otros oficios         | 128,324                            | 118,880          | 9,444            | 113,158          | 104,726          | 8,432          | 15,166         | 14,154         | 1,012          |
| Operadores de instalaciones y máquinas y ensambladores                        | 84,255                             | 72,111           | 12,144           | 72,891           | 62,738           | 10,153         | 11,364         | 9,373          | 1,991          |
| Ocupaciones elementales   | 111,457                            | 43,646           | 67,811           | 94,338           | 57,985           | 36,353         | 17,119         | 7,293          | 9,826          |
| No declarada  | 25,236                             | 14,642           | 10,594           | 22,498           | 13,037           | 9,461          | 2,738          | 1,605          | 1,133          |

Cuadro 6, continuación...

|   |                | Población de 10 años y más ocupada |                |                |                |                |                |                |                |                |               |
|---|----------------|------------------------------------|----------------|----------------|----------------|----------------|----------------|----------------|----------------|----------------|---------------|
|   |                | Total                              |                | Urbana         |                | Total          |                | Rural          |                |                |               |
| Región, provincia y grandes grupos ocupacionales                              | Total          | Hombres                            | Mujeres        | Total          | Hombres        | Mujeres        | Total          | Hombres        | Mujeres        | Total          |               |
|   |                | <b>Región Cibao Norte</b>          | <b>509,215</b> | <b>329,168</b> | <b>180,047</b> | <b>356,112</b> | <b>220,487</b> | <b>135,625</b> | <b>153,103</b> | <b>108,681</b> | <b>44,422</b> |
| Ocupaciones militares   | 1,412          | 1,286                              | 126            | 1,020          | 925            | 95             | 392            | 361            | 31             | 31             |               |
| Directores y gerentes   | 11,771         | 6,847                              | 4,924          | 10,057         | 5,713          | 4,344          | 1,714          | 1,134          | 580            | 580            |               |
| Profesionales científicos e intelectuales                                     | 29,603         | 12,204                             | 17,399         | 24,578         | 10,326         | 14,252         | 5,025          | 1,878          | 3,147          | 3,147          |               |
| Técnicos y profesionales de nivel medio                                       | 29,741         | 17,185                             | 12,556         | 24,043         | 13,814         | 10,229         | 5,698          | 3,371          | 2,327          | 2,327          |               |
| Personal de apoyo administrativo  | 36,542         | 11,654                             | 24,888         | 28,568         | 8,980          | 19,588         | 7,974          | 2,674          | 5,300          | 5,300          |               |
| Trabajadores de los servicios y vendedores de comercios y mercados            | 129,888        | 74,418                             | 55,470         | 97,205         | 54,410         | 42,795         | 32,683         | 20,008         | 12,675         | 12,675         |               |
| Agricultores y trabajadores calificados agropecuarios, forestales y pesqueros | 32,978         | 31,838                             | 1,140          | 9,552          | 9,177          | 375            | 23,426         | 22,661         | 765            | 765            |               |
| Oficiales operarios y artesanos de artes mecánicas y de otros oficios         | 89,884         | 79,811                             | 10,073         | 64,516         | 57,458         | 7,058          | 25,368         | 22,353         | 3,015          | 3,015          |               |
| Operadores de instalaciones y máquinas y ensambladores                        | 59,545         | 48,822                             | 10,723         | 41,437         | 33,307         | 8,130          | 18,108         | 15,515         | 2,593          | 2,593          |               |
| Ocupaciones elementales   | 75,581         | 37,794                             | 37,787         | 46,155         | 21,066         | 25,089         | 29,426         | 16,728         | 12,698         | 12,698         |               |
| No declarada  | 12,270         | 7,309                              | 4,961          | 8,981          | 5,311          | 3,670          | 3,289          | 1,998          | 1,291          | 1,291          |               |
| <b>Provincia Españillat</b>   | <b>80,778</b>  | <b>54,705</b>                      | <b>26,073</b>  | <b>38,761</b>  | <b>24,540</b>  | <b>14,221</b>  | <b>42,017</b>  | <b>30,165</b>  | <b>11,852</b>  | <b>11,852</b>  |               |
| Ocupaciones militares   | 197            | 181                                | 16             | 122            | 108            | 14             | 75             | 73             | 2              | 2              |               |
| Directores y gerentes   | 1,464          | 879                                | 585            | 1,064          | 621            | 443            | 400            | 258            | 142            | 142            |               |
| Profesionales científicos e intelectuales                                     | 3,971          | 1,469                              | 2,502          | 2,603          | 1,050          | 1,553          | 1,368          | 419            | 949            | 949            |               |
| Técnicos y profesionales de nivel medio                                       | 3,673          | 2,020                              | 1,653          | 2,209          | 1,230          | 979            | 1,464          | 790            | 674            | 674            |               |
| Personal de apoyo administrativo  | 4,874          | 1,361                              | 3,513          | 2,743          | 743            | 2,000          | 2,131          | 618            | 1,513          | 1,513          |               |
| Trabajadores de los servicios y vendedores de comercios y mercados            | 19,498         | 12,146                             | 7,352          | 10,527         | 6,094          | 4,433          | 8,971          | 6,052          | 2,919          | 2,919          |               |
| Agricultores y trabajadores calificados agropecuarios, forestales y pesqueros | 8,376          | 8,145                              | 231            | 1,631          | 1,571          | 60             | 6,745          | 6,574          | 171            | 171            |               |
| Oficiales operarios y artesanos de artes mecánicas y de otros oficios         | 14,907         | 12,752                             | 2,155          | 7,946          | 6,925          | 1,021          | 6,961          | 5,827          | 1,134          | 1,134          |               |
| Operadores de instalaciones y máquinas y ensambladores                        | 8,627          | 7,377                              | 1,250          | 4,030          | 3,411          | 619            | 4,597          | 3,966          | 631            | 631            |               |
| Ocupaciones elementales   | 13,680         | 7,485                              | 6,195          | 5,129          | 2,358          | 2,771          | 8,551          | 5,127          | 3,424          | 3,424          |               |
| No declarada  | 1,511          | 890                                | 621            | 757            | 429            | 328            | 754            | 461            | 293            | 293            |               |
| <b>Provincia Puerto Plata</b>   | <b>101,610</b> | <b>66,938</b>                      | <b>34,672</b>  | <b>63,631</b>  | <b>39,552</b>  | <b>24,079</b>  | <b>37,979</b>  | <b>27,386</b>  | <b>10,593</b>  | <b>10,593</b>  |               |
| Ocupaciones militares   | 487            | 453                                | 34             | 288            | 268            | 20             | 199            | 185            | 14             | 14             |               |
| Directores y gerentes   | 2,036          | 1,232                              | 804            | 1,589          | 911            | 678            | 447            | 321            | 126            | 126            |               |
| Profesionales científicos e intelectuales                                     | 5,047          | 2,094                              | 2,953          | 3,893          | 1,632          | 2,261          | 1,154          | 462            | 692            | 692            |               |
| Técnicos y profesionales de nivel medio                                       | 5,755          | 3,607                              | 2,148          | 4,399          | 2,728          | 1,671          | 1,356          | 879            | 477            | 477            |               |
| Personal de apoyo administrativo  | 7,142          | 2,428                              | 4,714          | 5,324          | 1,772          | 3,552          | 1,818          | 656            | 1,162          | 1,162          |               |
| Trabajadores de los servicios y vendedores de comercios y mercados            | 28,359         | 14,827                             | 13,532         | 19,412         | 9,890          | 9,522          | 8,947          | 4,937          | 4,010          | 4,010          |               |
| Agricultores y trabajadores calificados agropecuarios, forestales y pesqueros | 8,587          | 8,372                              | 215            | 2,330          | 2,278          | 52             | 6,257          | 6,094          | 163            | 163            |               |
| Oficiales operarios y artesanos de artes mecánicas y de otros oficios         | 15,929         | 14,874                             | 1,055          | 10,486         | 9,750          | 736            | 5,443          | 5,124          | 319            | 319            |               |
| Operadores de instalaciones y máquinas y ensambladores                        | 10,116         | 9,509                              | 607            | 5,896          | 5,530          | 366            | 4,220          | 3,979          | 241            | 241            |               |
| Ocupaciones elementales   | 15,634         | 8,010                              | 7,624          | 8,418          | 3,857          | 4,561          | 7,216          | 4,153          | 3,063          | 3,063          |               |
| No declarada  | 2,518          | 1,532                              | 986            | 1,596          | 936            | 660            | 922            | 596            | 326            | 326            |               |
| <b>Provincia Santiago</b>   | <b>326,827</b> | <b>207,525</b>                     | <b>119,302</b> | <b>253,720</b> | <b>156,396</b> | <b>97,325</b>  | <b>73,107</b>  | <b>51,130</b>  | <b>21,977</b>  | <b>21,977</b>  |               |
| Ocupaciones militares   | 728            | 652                                | 76             | 610            | 549            | 61             | 118            | 103            | 15             | 15             |               |
| Directores y gerentes   | 8,271          | 4,736                              | 3,535          | 7,404          | 4,181          | 3,223          | 867            | 555            | 312            | 312            |               |
| Profesionales científicos e intelectuales                                     | 20,585         | 8,641                              | 11,944         | 18,082         | 7,644          | 10,438         | 2,503          | 997            | 1,506          | 1,506          |               |
| Técnicos y profesionales de nivel medio                                       | 20,313         | 11,558                             | 8,755          | 17,435         | 9,856          | 7,579          | 2,878          | 1,702          | 1,176          | 1,176          |               |
| Personal de apoyo administrativo  | 24,526         | 7,865                              | 16,661         | 20,501         | 6,465          | 14,036         | 4,025          | 1,400          | 2,625          | 2,625          |               |
| Trabajadores de los servicios y vendedores de comercios y mercados            | 82,031         | 47,445                             | 34,586         | 67,266         | 38,426         | 28,840         | 14,765         | 9,019          | 5,746          | 5,746          |               |
| Agricultores y trabajadores calificados agropecuarios, forestales y pesqueros | 16,015         | 15,321                             | 694            | 5,591          | 5,328          | 263            | 10,424         | 9,993          | 431            | 431            |               |
| Oficiales operarios y artesanos de artes mecánicas y de otros oficios         | 59,048         | 52,185                             | 6,863          | 46,084         | 40,783         | 5,301          | 12,964         | 11,402         | 1,562          | 1,562          |               |
| Operadores de instalaciones y máquinas y ensambladores                        | 40,802         | 31,936                             | 8,866          | 31,511         | 24,366         | 7,145          | 9,291          | 7,570          | 1,721          | 1,721          |               |
| Ocupaciones elementales   | 46,267         | 22,299                             | 23,968         | 32,608         | 14,851         | 17,757         | 13,659         | 7,448          | 6,211          | 6,211          |               |
| No declarada  | 8,241          | 4,887                              | 3,354          | 6,628          | 3,946          | 2,682          | 1,613          | 941            | 672            | 672            |               |

Cuadro 6, continuación...

| Región, provincia y grandes grupos ocupacionales                              | Población de 10 años y más ocupada |                |               |                |               |               |               |               |               |
|---|------------------------------------|----------------|---------------|----------------|---------------|---------------|---------------|---------------|---------------|
|   | Total                              |                |               | Urbana         |               |               | Rural         |               |               |
|   | Total                              | Hombres        | Mujeres       | Total          | Hombres       | Mujeres       | Total         | Hombres       | Mujeres       |
| <b>Región Cibao Sur</b>   | <b>220,746</b>                     | <b>151,383</b> | <b>69,363</b> | <b>123,577</b> | <b>79,347</b> | <b>44,230</b> | <b>97,169</b> | <b>72,036</b> | <b>25,133</b> |
| Ocupaciones militares   | 768                                | 716            | 52            | 463            | 430           | 33            | 305           | 286           | 19            |
| Directores y gerentes   | 3,615                              | 2,151          | 1,464         | 2,720          | 1,525         | 1,195         | 895           | 626           | 269           |
| Profesionales científicos e intelectuales                                     | 12,495                             | 4,750          | 7,745         | 9,508          | 3,725         | 5,783         | 2,987         | 1,025         | 1,962         |
| Técnicos y profesionales de nivel medio                                       | 9,264                              | 5,175          | 4,089         | 6,457          | 3,661         | 2,796         | 2,807         | 1,514         | 1,293         |
| Personal de apoyo administrativo  | 13,429                             | 3,952          | 9,477         | 9,160          | 2,744         | 6,416         | 4,269         | 1,208         | 3,061         |
| Trabajadores de los servicios y vendedores de comercios y mercados            | 47,748                             | 28,151         | 19,597        | 29,959         | 16,798        | 13,161        | 17,789        | 11,353        | 6,436         |
| Agricultores y trabajadores calificados agropecuarios, forestales y pesqueros | 25,109                             | 24,109         | 1,000         | 6,539          | 6,233         | 306           | 18,570        | 17,876        | 694           |
| Oficiales operarios y artesanos de artes mecánicas y de otros oficios         | 36,695                             | 34,256         | 2,439         | 23,007         | 21,530        | 1,477         | 13,688        | 12,726        | 962           |
| Operadores de instalaciones y máquinas y ensambladores                        | 21,852                             | 18,993         | 2,859         | 12,086         | 10,512        | 1,574         | 9,766         | 8,481         | 1,285         |
| Ocupaciones elementales   | 45,236                             | 26,419         | 18,817        | 20,869         | 10,518        | 10,351        | 24,367        | 15,901        | 8,466         |
| No declarada  | 4,535                              | 2,711          | 1,824         | 2,809          | 1,671         | 1,138         | 1,726         | 1,040         | 686           |
| <b>Provincia La Vega</b>  | <b>128,133</b>                     | <b>88,442</b>  | <b>39,691</b> | <b>62,969</b>  | <b>40,513</b> | <b>22,456</b> | <b>65,164</b> | <b>47,929</b> | <b>17,235</b> |
| Ocupaciones militares   | 452                                | 415            | 37            | 251            | 230           | 21            | 201           | 185           | 16            |
| Directores y gerentes   | 2,017                              | 1,183          | 834           | 1,435          | 788           | 647           | 582           | 395           | 187           |
| Profesionales científicos e intelectuales                                     | 6,591                              | 2,584          | 4,007         | 4,581          | 1,895         | 2,686         | 2,010         | 689           | 1,321         |
| Técnicos y profesionales de nivel medio                                       | 5,162                              | 2,909          | 2,253         | 3,244          | 1,872         | 1,372         | 1,918         | 1,037         | 881           |
| Personal de apoyo administrativo  | 7,600                              | 2,004          | 5,596         | 4,674          | 1,262         | 3,412         | 2,926         | 742           | 2,184         |
| Trabajadores de los servicios y vendedores de comercios y mercados            | 26,640                             | 16,049         | 10,591        | 15,124         | 8,590         | 6,534         | 11,516        | 7,459         | 4,057         |
| Agricultores y trabajadores calificados agropecuarios, forestales y pesqueros | 15,360                             | 14,658         | 702           | 3,458          | 3,270         | 188           | 11,902        | 11,388        | 514           |
| Oficiales operarios y artesanos de artes mecánicas y de otros oficios         | 21,639                             | 20,199         | 1,440         | 11,866         | 11,136        | 730           | 9,773         | 9,063         | 710           |
| Operadores de instalaciones y máquinas y ensambladores                        | 12,334                             | 10,402         | 1,932         | 5,764          | 4,869         | 895           | 6,570         | 5,533         | 1,037         |
| Ocupaciones elementales   | 27,823                             | 16,519         | 11,304        | 11,181         | 5,760         | 5,421         | 16,642        | 10,759        | 5,883         |
| No declarada  | 4,052                              | 2,515          | 1,520         | 1,391          | 841           | 550           | 1,124         | 679           | 445           |
| <b>Provincia Sánchez Ramírez</b>  | <b>43,052</b>                      | <b>29,749</b>  | <b>13,303</b> | <b>25,822</b>  | <b>16,562</b> | <b>9,262</b>  | <b>17,228</b> | <b>13,187</b> | <b>4,041</b>  |
| Ocupaciones militares   | 191                                | 188            | 3             | 126            | 123           | 3             | 65            | 65            | 0             |
| Directores y gerentes   | 696                                | 461            | 235           | 533            | 333           | 200           | 163           | 128           | 35            |
| Profesionales científicos e intelectuales                                     | 3,140                              | 1,185          | 1,955         | 2,545          | 982           | 1,563         | 595           | 203           | 392           |
| Técnicos y profesionales de nivel medio                                       | 1,667                              | 861            | 806           | 1,239          | 646           | 593           | 428           | 215           | 213           |
| Personal de apoyo administrativo  | 2,491                              | 827            | 1,664         | 1,802          | 598           | 1,204         | 689           | 229           | 460           |
| Trabajadores de los servicios y vendedores de comercios y mercados            | 9,571                              | 5,491          | 4,080         | 6,342          | 3,463         | 2,879         | 3,229         | 2,028         | 1,201         |
| Agricultores y trabajadores calificados agropecuarios, forestales y pesqueros | 5,774                              | 5,643          | 131           | 1,760          | 1,713         | 47            | 4,014         | 3,930         | 84            |
| Oficiales operarios y artesanos de artes mecánicas y de otros oficios         | 5,934                              | 5,553          | 381           | 4,325          | 4,053         | 272           | 1,609         | 1,500         | 109           |
| Operadores de instalaciones y máquinas y ensambladores                        | 3,462                              | 3,309          | 153           | 2,080          | 1,963         | 117           | 1,382         | 1,346         | 36            |
| Ocupaciones elementales   | 9,368                              | 5,794          | 3,574         | 4,611          | 2,415         | 2,196         | 4,757         | 3,379         | 1,378         |
| No declarada  | 758                                | 437            | 321           | 461            | 273           | 188           | 297           | 164           | 133           |
| <b>Provincia Monseñor Nouel</b>   | <b>49,561</b>                      | <b>33,192</b>  | <b>16,369</b> | <b>34,784</b>  | <b>22,272</b> | <b>12,512</b> | <b>14,777</b> | <b>10,920</b> | <b>3,857</b>  |
| Ocupaciones militares   | 125                                | 113            | 12            | 86             | 77            | 9             | 39            | 36            | 3             |
| Directores y gerentes   | 902                                | 507            | 395           | 752            | 404           | 348           | 150           | 103           | 47            |
| Profesionales científicos e intelectuales                                     | 2,764                              | 981            | 1,783         | 2,382          | 848           | 1,534         | 382           | 133           | 249           |
| Técnicos y profesionales de nivel medio                                       | 2,435                              | 1,405          | 1,030         | 1,974          | 1,143         | 831           | 461           | 262           | 199           |
| Personal de apoyo administrativo  | 3,338                              | 1,121          | 2,217         | 2,684          | 884           | 1,800         | 654           | 237           | 417           |
| Trabajadores de los servicios y vendedores de comercios y mercados            | 11,537                             | 6,611          | 4,926         | 8,493          | 4,745         | 3,748         | 3,044         | 1,866         | 1,178         |
| Agricultores y trabajadores calificados agropecuarios, forestales y pesqueros | 3,975                              | 3,808          | 167           | 1,321          | 1,250         | 71            | 2,654         | 2,558         | 96            |
| Oficiales operarios y artesanos de artes mecánicas y de otros oficios         | 9,122                              | 8,504          | 618           | 6,816          | 6,341         | 475           | 2,306         | 2,163         | 143           |
| Operadores de instalaciones y máquinas y ensambladores                        | 6,056                              | 5,282          | 774           | 4,242          | 3,680         | 562           | 1,814         | 1,602         | 212           |
| Ocupaciones elementales   | 8,045                              | 4,106          | 3,939         | 5,077          | 2,343         | 2,734         | 2,968         | 1,763         | 1,205         |
| No declarada  | 1,262                              | 754            | 508           | 957            | 557           | 400           | 305           | 197           | 108           |

|   | Población de 10 años y más ocupada |                |               |                |               |               |               |               |               |             |            |           |
|---|------------------------------------|----------------|---------------|----------------|---------------|---------------|---------------|---------------|---------------|-------------|------------|-----------|
|   | Total                              |                |               |                |               |               | Urbana        |               |               | Rural       |            |           |
| Región, provincia y grandes grupos ocupacionales                              | Total                              | Hombres        | Mujeres       | Total          | Hombres       | Mujeres       | Total         | Hombres       | Mujeres       | Total       | Hombres    | Mujeres   |
| <b>Región Cibao Nordeste</b>  | <b>189,929</b>                     | <b>129,476</b> | <b>60,453</b> | <b>110,646</b> | <b>70,302</b> | <b>40,344</b> | <b>79,283</b> | <b>59,174</b> | <b>20,109</b> | <b>2,07</b> | <b>197</b> | <b>10</b> |
| Ocupaciones militares   | 534                                | 498            | 36            | 327            | 301           | 26            | 207           | 197           | 10            |             |            |           |
| Directores y gerentes   | 2,960                              | 1,722          | 1,238         | 2,291          | 1,280         | 1,011         | 669           | 442           | 227           |             |            |           |
| Profesionales científicos e intelectuales                                     | 11,119                             | 3,850          | 7,269         | 8,376          | 2,986         | 5,390         | 2,743         | 864           | 1,879         |             |            |           |
| Técnicos y profesionales de nivel medio                                       | 8,406                              | 4,372          | 4,034         | 6,139          | 3,304         | 2,835         | 2,267         | 1,068         | 1,199         |             |            |           |
| Personal de apoyo administrativo  | 11,067                             | 3,263          | 7,804         | 7,861          | 2,370         | 5,491         | 3,206         | 893           | 2,313         |             |            |           |
| Trabajadores de los servicios y vendedores de comercios y mercados            | 44,413                             | 25,040         | 19,373        | 29,747         | 16,378        | 13,369        | 14,666        | 6,662         | 6,004         |             |            |           |
| Agricultores y trabajadores calificados agropecuarios, forestales y pesqueros | 27,852                             | 27,226         | 626           | 7,437          | 7,276         | 161           | 20,415        | 19,950        | 465           |             |            |           |
| Oficiales operarios y artesanos de artes mecánicas y de otros oficios         | 28,976                             | 27,437         | 1,539         | 20,373         | 19,324        | 1,049         | 8,603         | 8,113         | 490           |             |            |           |
| Operadores de instalaciones y máquinas y ensambladores                        | 13,907                             | 13,147         | 760           | 7,966          | 7,436         | 530           | 5,941         | 5,711         | 230           |             |            |           |
| Ocupaciones elementales   | 36,570                             | 20,388         | 16,182        | 17,669         | 8,153         | 9,516         | 18,901        | 12,235        | 6,666         |             |            |           |
| No declarada  | 4,125                              | 2,533          | 1,592         | 2,460          | 1,494         | 966           | 1,665         | 1,039         | 626           |             |            |           |
| <b>Provincia Duarte</b>   | <b>88,630</b>                      | <b>60,533</b>  | <b>28,097</b> | <b>61,654</b>  | <b>39,430</b> | <b>22,224</b> | <b>26,976</b> | <b>21,103</b> | <b>5,873</b>  |             |            |           |
| Ocupaciones militares   | 189                                | 175            | 14            | 137            | 126           | 11            | 52            | 49            | 3             |             |            |           |
| Directores y gerentes   | 1,300                              | 733            | 567           | 1,103          | 588           | 515           | 197           | 145           | 52            |             |            |           |
| Profesionales científicos e intelectuales                                     | 5,481                              | 1,856          | 3,625         | 4,693          | 1,641         | 3,052         | 788           | 215           | 573           |             |            |           |
| Técnicos y profesionales de nivel medio                                       | 3,988                              | 2,042          | 1,946         | 3,395          | 1,790         | 1,605         | 593           | 252           | 341           |             |            |           |
| Personal de apoyo administrativo  | 5,225                              | 1,552          | 3,673         | 4,220          | 1,266         | 2,954         | 1,005         | 286           | 719           |             |            |           |
| Trabajadores de los servicios y vendedores de comercios y mercados            | 20,289                             | 11,634         | 8,655         | 16,113         | 9,078         | 7,035         | 4,176         | 2,556         | 1,620         |             |            |           |
| Agricultores y trabajadores calificados agropecuarios, forestales y pesqueros | 12,432                             | 12,150         | 282           | 4,047          | 3,953         | 94            | 8,385         | 8,197         | 188           |             |            |           |
| Oficiales operarios y artesanos de artes mecánicas y de otros oficios         | 13,615                             | 12,916         | 699           | 11,391         | 10,829        | 562           | 2,224         | 2,087         | 137           |             |            |           |
| Operadores de instalaciones y máquinas y ensambladores                        | 6,424                              | 6,040          | 384           | 4,503          | 4,189         | 314           | 1,921         | 1,851         | 70            |             |            |           |
| Ocupaciones elementales   | 18,027                             | 10,380         | 7,647         | 10,822         | 5,200         | 5,622         | 7,205         | 5,180         | 2,025         |             |            |           |
| No declarada  | 1,660                              | 1,055          | 605           | 1,230          | 770           | 460           | 430           | 285           | 145           |             |            |           |
| <b>Provincia María Trinidad Sánchez</b>                                       | <b>43,961</b>                      | <b>30,639</b>  | <b>13,322</b> | <b>25,113</b>  | <b>16,202</b> | <b>8,911</b>  | <b>18,848</b> | <b>14,437</b> | <b>4,411</b>  |             |            |           |
| Ocupaciones militares   | 94                                 | 87             | 7             | 63             | 57            | 6             | 31            | 30            | 1             |             |            |           |
| Directores y gerentes   | 690                                | 425            | 265           | 568            | 332           | 236           | 122           | 93            | 29            |             |            |           |
| Profesionales científicos e intelectuales                                     | 2,260                              | 845            | 1,415         | 1,799          | 682           | 1,117         | 461           | 163           | 298           |             |            |           |
| Técnicos y profesionales de nivel medio                                       | 1,640                              | 941            | 699           | 1,247          | 729           | 518           | 393           | 212           | 181           |             |            |           |
| Personal de apoyo administrativo  | 2,762                              | 855            | 1,907         | 2,045          | 642           | 1,403         | 717           | 213           | 504           |             |            |           |
| Trabajadores de los servicios y vendedores de comercios y mercados            | 10,164                             | 5,607          | 4,557         | 6,886          | 3,765         | 3,121         | 3,278         | 1,842         | 1,436         |             |            |           |
| Agricultores y trabajadores calificados agropecuarios, forestales y pesqueros | 6,293                              | 6,167          | 126           | 1,860          | 1,828         | 32            | 4,433         | 4,339         | 94            |             |            |           |
| Oficiales operarios y artesanos de artes mecánicas y de otros oficios         | 6,147                              | 5,778          | 369           | 4,428          | 4,173         | 255           | 1,719         | 1,605         | 114           |             |            |           |
| Operadores de instalaciones y máquinas y ensambladores                        | 3,125                              | 3,034          | 91            | 1,860          | 1,805         | 55            | 1,265         | 1,229         | 36            |             |            |           |
| Ocupaciones elementales   | 9,697                              | 6,206          | 3,491         | 3,768          | 1,829         | 1,939         | 5,929         | 4,377         | 1,552         |             |            |           |
| No declarada  | 1,089                              | 694            | 395           | 589            | 360           | 229           | 500           | 334           | 166           |             |            |           |
| <b>Provincia Hermanas Mirabal</b>   | <b>27,572</b>                      | <b>18,525</b>  | <b>9,047</b>  | <b>9,066</b>   | <b>5,367</b>  | <b>3,699</b>  | <b>18,506</b> | <b>13,158</b> | <b>5,348</b>  |             |            |           |
| Ocupaciones militares   | 110                                | 104            | 6             | 54             | 50            | 4             | 56            | 54            | 2             |             |            |           |
| Directores y gerentes   | 473                                | 283            | 190           | 273            | 161           | 112           | 200           | 122           | 78            |             |            |           |
| Profesionales científicos e intelectuales                                     | 2,046                              | 694            | 1,352         | 1,004          | 346           | 658           | 1,042         | 348           | 694           |             |            |           |
| Técnicos y profesionales de nivel medio                                       | 1,529                              | 653            | 876           | 718            | 338           | 380           | 811           | 315           | 496           |             |            |           |
| Personal de apoyo administrativo  | 1,609                              | 445            | 1,164         | 722            | 214           | 508           | 887           | 231           | 656           |             |            |           |
| Trabajadores de los servicios y vendedores de comercios y mercados            | 5,652                              | 3,638          | 2,014         | 2,233          | 1,312         | 921           | 3,419         | 2,326         | 1,093         |             |            |           |
| Agricultores y trabajadores calificados agropecuarios, forestales y pesqueros | 5,176                              | 5,040          | 136           | 453            | 441           | 12            | 4,723         | 4,599         | 124           |             |            |           |
| Oficiales operarios y artesanos de artes mecánicas y de otros oficios         | 3,702                              | 3,479          | 223           | 1,533          | 1,438         | 95            | 2,169         | 2,041         | 128           |             |            |           |
| Operadores de instalaciones y máquinas y ensambladores                        | 1,982                              | 1,791          | 191           | 602            | 499           | 103           | 1,380         | 1,292         | 88            |             |            |           |
| Ocupaciones elementales   | 4,719                              | 2,093          | 2,626         | 1,235          | 443           | 792           | 3,484         | 1,650         | 1,834         |             |            |           |
| No declarada  | 574                                | 305            | 269           | 239            | 125           | 114           | 335           | 180           | 155           |             |            |           |



Cuadro 6, continuación...

| Región, provincia y grandes grupos ocupacionales                              | Población de 10 años y más ocupada |               |               |               |               |               |               |               |               |       |         |         |
|---|------------------------------------|---------------|---------------|---------------|---------------|---------------|---------------|---------------|---------------|-------|---------|---------|
|   | Total                              |               |               |               |               | Urbana        |               |               |               |       | Rural   |         |
|   | Total                              | Hombres       | Mujeres       | Total         | Hombres       | Mujeres       | Total         | Hombres       | Mujeres       | Total | Hombres | Mujeres |
| <b>Provincia Samaná</b>   | <b>29,766</b>                      | <b>19,779</b> | <b>9,987</b>  | <b>14,813</b> | <b>9,303</b>  | <b>5,510</b>  | <b>14,953</b> | <b>10,476</b> | <b>4,477</b>  |       |         |         |
| Ocupaciones militares   | 141                                | 132           | 9             | 73            | 68            | 5             | 68            | 64            | 4             |       |         |         |
| Directores y gerentes   | 497                                | 281           | 216           | 347           | 199           | 148           | 150           | 82            | 68            |       |         |         |
| Profesionales científicos e intelectuales                                     | 1,332                              | 455           | 877           | 880           | 317           | 563           | 452           | 138           | 314           |       |         |         |
| Técnicos y profesionales de nivel medio                                       | 1,249                              | 736           | 513           | 779           | 447           | 332           | 470           | 289           | 181           |       |         |         |
| Personal de apoyo administrativo  | 1,471                              | 411           | 1,060         | 874           | 248           | 626           | 597           | 163           | 434           |       |         |         |
| Trabajadores de los servicios y vendedores de comercios y mercados            | 8,308                              | 4,161         | 4,147         | 4,515         | 2,223         | 2,292         | 3,793         | 1,938         | 1,855         |       |         |         |
| Agricultores y trabajadores calificados agropecuarios, forestales y pesqueros | 3,951                              | 3,869         | 82            | 1,077         | 1,054         | 23            | 2,874         | 2,815         | 59            |       |         |         |
| Oficiales operarios y artesanos de artes mecánicas y de otros oficios         | 5,512                              | 5,264         | 248           | 3,021         | 2,884         | 137           | 2,491         | 2,380         | 111           |       |         |         |
| Operadores de instalaciones y máquinas y ensambladores                        | 2,376                              | 2,282         | 94            | 1,001         | 943           | 58            | 1,375         | 1,339         | 36            |       |         |         |
| Ocupaciones elementales   | 4,127                              | 1,709         | 2,418         | 1,844         | 681           | 1,163         | 2,283         | 1,028         | 1,255         |       |         |         |
| No declarada  | 802                                | 479           | 323           | 402           | 239           | 163           | 400           | 240           | 160           |       |         |         |
| <b>Región Cibao Noroeste</b>  | <b>123,928</b>                     | <b>86,922</b> | <b>37,006</b> | <b>80,924</b> | <b>53,948</b> | <b>26,976</b> | <b>43,004</b> | <b>32,974</b> | <b>10,030</b> |       |         |         |
| Ocupaciones militares   | 846                                | 778           | 68            | 633           | 572           | 61            | 213           | 206           | 7             |       |         |         |
| Directores y gerentes   | 1,832                              | 1,166         | 666           | 1,471         | 907           | 564           | 361           | 259           | 102           |       |         |         |
| Profesionales científicos e intelectuales                                     | 5,825                              | 2,166         | 3,659         | 4,907         | 1,854         | 3,053         | 918           | 312           | 606           |       |         |         |
| Técnicos y profesionales de nivel medio                                       | 4,447                              | 2,481         | 1,966         | 3,514         | 1,977         | 1,537         | 933           | 504           | 429           |       |         |         |
| Personal de apoyo administrativo  | 6,985                              | 2,028         | 4,957         | 5,542         | 1,586         | 3,956         | 1,443         | 442           | 1,001         |       |         |         |
| Trabajadores de los servicios y vendedores de comercios y mercados            | 24,330                             | 13,450        | 10,850        | 18,308        | 10,039        | 8,269         | 6,022         | 3,441         | 2,581         |       |         |         |
| Agricultores y trabajadores calificados agropecuarios, forestales y pesqueros | 19,917                             | 18,909        | 1,008         | 7,717         | 7,331         | 386           | 12,200        | 11,578        | 622           |       |         |         |
| Oficiales operarios y artesanos de artes mecánicas y de otros oficios         | 14,977                             | 13,897        | 1,080         | 11,276        | 10,559        | 717           | 3,701         | 3,338         | 363           |       |         |         |
| Operadores de instalaciones y máquinas y ensambladores                        | 11,396                             | 9,971         | 1,425         | 8,358         | 7,219         | 1,139         | 3,038         | 2,752         | 286           |       |         |         |
| Ocupaciones elementales   | 30,788                             | 20,410        | 10,378        | 17,385        | 10,779        | 6,606         | 13,403        | 9,631         | 3,772         |       |         |         |
| No declarada  | 2,585                              | 1,636         | 949           | 1,813         | 1,125         | 688           | 772           | 511           | 261           |       |         |         |
| <b>Provincia Dajabón</b>  | <b>19,016</b>                      | <b>12,832</b> | <b>6,184</b>  | <b>11,990</b> | <b>7,538</b>  | <b>4,452</b>  | <b>7,026</b>  | <b>5,294</b>  | <b>1,732</b>  |       |         |         |
| Ocupaciones militares   | 404                                | 374           | 30            | 303           | 277           | 26            | 101           | 97            | 4             |       |         |         |
| Directores y gerentes   | 396                                | 247           | 149           | 318           | 193           | 125           | 78            | 54            | 24            |       |         |         |
| Profesionales científicos e intelectuales                                     | 980                                | 359           | 621           | 806           | 299           | 507           | 174           | 60            | 114           |       |         |         |
| Técnicos y profesionales de nivel medio                                       | 915                                | 443           | 472           | 706           | 351           | 355           | 209           | 92            | 117           |       |         |         |
| Personal de apoyo administrativo  | 1,182                              | 317           | 865           | 902           | 238           | 664           | 280           | 79            | 201           |       |         |         |
| Trabajadores de los servicios y vendedores de comercios y mercados            | 4,425                              | 2,470         | 1,955         | 3,344         | 1,842         | 1,502         | 1,081         | 628           | 453           |       |         |         |
| Agricultores y trabajadores calificados agropecuarios, forestales y pesqueros | 3,466                              | 3,340         | 126           | 1,140         | 1,111         | 29            | 2,326         | 2,229         | 97            |       |         |         |
| Oficiales operarios y artesanos de artes mecánicas y de otros oficios         | 2,076                              | 1,953         | 123           | 1,435         | 1,357         | 78            | 641           | 596           | 45            |       |         |         |
| Operadores de instalaciones y máquinas y ensambladores                        | 1,456                              | 1,372         | 84            | 974           | 916           | 58            | 482           | 456           | 26            |       |         |         |
| Ocupaciones elementales   | 3,290                              | 1,698         | 1,592         | 1,773         | 786           | 987           | 1,517         | 912           | 605           |       |         |         |
| No declarada  | 426                                | 259           | 167           | 289           | 168           | 121           | 137           | 91            | 46            |       |         |         |
| <b>Provincia Monte Cristi</b>   | <b>33,809</b>                      | <b>24,134</b> | <b>9,675</b>  | <b>17,521</b> | <b>11,920</b> | <b>5,601</b>  | <b>16,288</b> | <b>12,214</b> | <b>4,074</b>  |       |         |         |
| Ocupaciones militares   | 137                                | 126           | 11            | 83            | 74            | 9             | 54            | 52            | 2             |       |         |         |
| Directores y gerentes   | 451                                | 286           | 165           | 286           | 175           | 111           | 165           | 111           | 54            |       |         |         |
| Profesionales científicos e intelectuales                                     | 1,179                              | 422           | 757           | 825           | 319           | 506           | 354           | 103           | 251           |       |         |         |
| Técnicos y profesionales de nivel medio                                       | 1,103                              | 637           | 466           | 744           | 432           | 312           | 359           | 205           | 154           |       |         |         |
| Personal de apoyo administrativo  | 1,718                              | 412           | 1,306         | 1,155         | 268           | 887           | 563           | 144           | 419           |       |         |         |
| Trabajadores de los servicios y vendedores de comercios y mercados            | 6,042                              | 3,069         | 2,973         | 3,689         | 1,887         | 1,802         | 2,353         | 1,182         | 1,171         |       |         |         |
| Agricultores y trabajadores calificados agropecuarios, forestales y pesqueros | 6,998                              | 6,681         | 317           | 2,571         | 2,471         | 100           | 4,427         | 4,210         | 217           |       |         |         |
| Oficiales operarios y artesanos de artes mecánicas y de otros oficios         | 3,504                              | 3,307         | 197           | 2,245         | 2,137         | 108           | 1,259         | 1,170         | 89            |       |         |         |
| Operadores de instalaciones y máquinas y ensambladores                        | 2,508                              | 2,336         | 172           | 1,517         | 1,413         | 104           | 991           | 923           | 68            |       |         |         |
| Ocupaciones elementales   | 9,389                              | 6,375         | 3,014         | 3,911         | 2,430         | 1,481         | 5,478         | 3,945         | 1,533         |       |         |         |
| No declarada  | 780                                | 483           | 297           | 495           | 314           | 181           | 285           | 169           | 116           |       |         |         |

| Población de 10 años y más ocupada  |                |                |                |                |                |               |                |               |               |  |
|---|----------------|----------------|----------------|----------------|----------------|---------------|----------------|---------------|---------------|--|
| Región, provincia y grandes grupos ocupacionales                              | Total          |                | Urbana         |                |                | Rural         |                |               |               |  |
|   | Total          | Hombres        | Mujeres        | Total          | Hombres        | Mujeres       | Total          | Hombres       |               |  |
| <b>Provincia Santiago Rodríguez</b>   | <b>15,609</b>  | <b>11,002</b>  | <b>4,607</b>   | <b>8,142</b>   | <b>5,129</b>   | <b>3,013</b>  | <b>7,467</b>   | <b>5,873</b>  | <b>1,594</b>  |  |
| Ocupaciones militares   | 59             | 58             | 1              | 22             | 21             | 1             | 37             | 37            | 0             |  |
| Directores y gerentes   | 250            | 162            | 88             | 207            | 125            | 82            | 43             | 37            | 6             |  |
| Profesionales científicos e intelectuales                                     | 879            | 350            | 529            | 696            | 270            | 426           | 183            | 80            | 103           |  |
| Técnicos y profesionales de nivel medio                                       | 628            | 324            | 304            | 450            | 242            | 208           | 178            | 82            | 96            |  |
| Personal de apoyo administrativo  | 992            | 332            | 660            | 714            | 223            | 491           | 278            | 109           | 169           |  |
| Trabajadores de los servicios y vendedores de comercios y mercados            | 3,088          | 1,883          | 1,205          | 2,022          | 1,154          | 868           | 1,066          | 729           | 337           |  |
| Agricultores y trabajadores calificados agropecuarios, forestales y pesqueros | 3,056          | 2,916          | 140            | 518            | 499            | 19            | 2,538          | 2,417         | 121           |  |
| Oficiales operarios y artesanos de artes mecánicas y de otros oficios         | 2,316          | 2,129          | 187            | 1,477          | 1,373          | 104           | 839            | 756           | 83            |  |
| Operadores de instalaciones y máquinas y ensambladores                        | 1,263          | 1,182          | 81             | 683            | 634            | 49            | 580            | 548           | 32            |  |
| Ocupaciones elementales   | 2,715          | 1,412          | 1,303          | 1,189          | 489            | 700           | 1,526          | 923           | 603           |  |
| No declarada  | 363            | 254            | 109            | 164            | 99             | 65            | 199            | 155           | 44            |  |
| <b>Provincia Valverde</b>   | <b>55,494</b>  | <b>38,954</b>  | <b>16,540</b>  | <b>43,271</b>  | <b>29,361</b>  | <b>13,910</b> | <b>12,223</b>  | <b>9,593</b>  | <b>2,630</b>  |  |
| Ocupaciones militares   | 246            | 220            | 26             | 225            | 200            | 25            | 21             | 20            | 1             |  |
| Directores y gerentes   | 735            | 471            | 264            | 660            | 414            | 246           | 75             | 57            | 18            |  |
| Profesionales científicos e intelectuales                                     | 2,787          | 1,035          | 1,752          | 2,580          | 966            | 1,614         | 207            | 69            | 138           |  |
| Técnicos y profesionales de nivel medio                                       | 1,801          | 1,077          | 724            | 1,614          | 952            | 662           | 187            | 125           | 62            |  |
| Personal de apoyo administrativo  | 3,093          | 967            | 2,126          | 2,771          | 857            | 1,914         | 322            | 110           | 212           |  |
| Trabajadores de los servicios y vendedores de comercios y mercados            | 10,775         | 6,058          | 4,717          | 9,253          | 5,156          | 4,097         | 1,522          | 902           | 620           |  |
| Agricultores y trabajadores calificados agropecuarios, forestales y pesqueros | 6,397          | 5,972          | 425            | 3,488          | 3,250          | 238           | 2,909          | 2,722         | 187           |  |
| Oficiales operarios y artesanos de artes mecánicas y de otros oficios         | 7,081          | 6,508          | 573            | 6,119          | 5,692          | 427           | 962            | 816           | 146           |  |
| Operadores de instalaciones y máquinas y ensambladores                        | 6,169          | 5,081          | 1,088          | 5,184          | 4,256          | 928           | 985            | 825           | 160           |  |
| Ocupaciones elementales   | 15,394         | 10,925         | 4,469          | 10,512         | 7,074          | 3,438         | 4,882          | 3,851         | 1,031         |  |
| No declarada  | 1,016          | 640            | 376            | 865            | 544            | 321           | 151            | 96            | 55            |  |
| <b>Región Valdesia</b>  | <b>305,241</b> | <b>200,505</b> | <b>104,736</b> | <b>186,366</b> | <b>119,653</b> | <b>66,713</b> | <b>118,875</b> | <b>80,852</b> | <b>38,023</b> |  |
| Ocupaciones militares   | 2,459          | 2,284          | 175            | 1,349          | 1,251          | 98            | 1,110          | 1,033         | 77            |  |
| Directores y gerentes   | 3,718          | 2,266          | 1,452          | 2,953          | 1,749          | 1,204         | 765            | 517           | 248           |  |
| Profesionales científicos e intelectuales                                     | 13,693         | 4,627          | 9,066          | 11,038         | 3,880          | 7,158         | 2,655          | 747           | 1,908         |  |
| Técnicos y profesionales de nivel medio                                       | 14,577         | 8,234          | 6,343          | 10,690         | 5,995          | 4,695         | 3,887          | 2,239         | 1,648         |  |
| Personal de apoyo administrativo  | 16,003         | 5,195          | 10,808         | 11,762         | 3,796          | 7,966         | 4,241          | 1,399         | 2,842         |  |
| Trabajadores de los servicios y vendedores de comercios y mercados            | 71,204         | 42,554         | 28,650         | 45,824         | 26,795         | 19,029        | 25,380         | 15,759        | 9,621         |  |
| Agricultores y trabajadores calificados agropecuarios, forestales y pesqueros | 29,077         | 27,685         | 1,392          | 14,584         | 13,926         | 658           | 14,493         | 13,759        | 734           |  |
| Oficiales operarios y artesanos de artes mecánicas y de otros oficios         | 44,998         | 42,278         | 2,720          | 28,513         | 26,688         | 1,825         | 16,485         | 15,590        | 895           |  |
| Operadores de instalaciones y máquinas y ensambladores                        | 39,607         | 32,472         | 7,135          | 24,816         | 19,850         | 4,966         | 14,791         | 12,622        | 2,169         |  |
| Ocupaciones elementales   | 63,857         | 29,435         | 34,422         | 30,841         | 13,421         | 17,420        | 33,016         | 16,014        | 17,002        |  |
| No declarada  | 6,048          | 3,475          | 2,573          | 3,996          | 2,302          | 1,694         | 2,052          | 1,473         | 879           |  |
| <b>Provincia Azua</b>   | <b>56,865</b>  | <b>40,561</b>  | <b>16,304</b>  | <b>44,467</b>  | <b>30,932</b>  | <b>13,532</b> | <b>12,398</b>  | <b>9,626</b>  | <b>2,772</b>  |  |
| Ocupaciones militares   | 479            | 465            | 14             | 292            | 283            | 9             | 187            | 182           | 5             |  |
| Directores y gerentes   | 676            | 426            | 250            | 591            | 364            | 227           | 85             | 62            | 23            |  |
| Profesionales científicos e intelectuales                                     | 2,716          | 866            | 1,850          | 2,588          | 818            | 1,770         | 128            | 48            | 80            |  |
| Técnicos y profesionales de nivel medio                                       | 1,936          | 1,062          | 874            | 1,736          | 940            | 796           | 200            | 122           | 78            |  |
| Personal de apoyo administrativo  | 2,553          | 819            | 1,734          | 2,270          | 728            | 1,542         | 283            | 91            | 192           |  |
| Trabajadores de los servicios y vendedores de comercios y mercados            | 11,261         | 6,625          | 4,636          | 9,434          | 5,508          | 3,926         | 1,827          | 1,117         | 710           |  |
| Agricultores y trabajadores calificados agropecuarios, forestales y pesqueros | 13,170         | 12,571         | 599            | 8,756          | 8,364          | 392           | 4,414          | 4,207         | 207           |  |
| Oficiales operarios y artesanos de artes mecánicas y de otros oficios         | 6,115          | 5,820          | 295            | 5,378          | 5,118          | 260           | 737            | 702           | 35            |  |
| Operadores de instalaciones y máquinas y ensambladores                        | 4,167          | 4,002          | 165            | 3,639          | 3,488          | 151           | 528            | 514           | 14            |  |
| Ocupaciones elementales   | 12,415         | 7,071          | 5,344          | 8,714          | 4,694          | 4,020         | 3,701          | 2,377         | 1,324         |  |
| No declarada  | 1,377          | 834            | 543            | 1,069          | 630            | 439           | 308            | 204           | 104           |  |

|   | Población de 10 años y más ocupada |                |                |               |                |                |               |                |                |              |                |                |
|---|------------------------------------|----------------|----------------|---------------|----------------|----------------|---------------|----------------|----------------|--------------|----------------|----------------|
|   | Total                              |                |                |               |                |                | Urbana        |                |                | Rural        |                |                |
|   | Total                              | Hombres        | Mujeres        | Total         | Hombres        | Mujeres        | Total         | Hombres        | Mujeres        | Total        | Hombres        | Mujeres        |
| <b>Región, provincia y grandes grupos ocupacionales</b>                       | <b>Total</b>                       | <b>Hombres</b> | <b>Mujeres</b> | <b>Total</b>  | <b>Hombres</b> | <b>Mujeres</b> | <b>Total</b>  | <b>Hombres</b> | <b>Mujeres</b> | <b>Total</b> | <b>Hombres</b> | <b>Mujeres</b> |
| <b>Provincia Peravia</b>  | <b>53,436</b>                      | <b>35,743</b>  | <b>17,693</b>  | <b>36,099</b> | <b>23,760</b>  | <b>12,339</b>  | <b>17,337</b> | <b>11,983</b>  | <b>5,354</b>   |              |                |                |
| Ocupaciones militares   | 482                                | 440            | 42             | 244           | 223            | 21             | 238           | 217            | 21             |              |                |                |
| Directores y gerentes   | 837                                | 532            | 305            | 658           | 407            | 251            | 179           | 125            | 54             |              |                |                |
| Profesionales científicos e intelectuales                                     | 2,102                              | 722            | 1,380          | 1,695         | 611            | 1,084          | 407           | 111            | 296            |              |                |                |
| Técnicos y profesionales de nivel medio                                       | 2,167                              | 1,276          | 891            | 1,611         | 967            | 644            | 556           | 309            | 247            |              |                |                |
| Personal de apoyo administrativo  | 2,920                              | 804            | 2,116          | 2,236         | 650            | 1,586          | 684           | 154            | 530            |              |                |                |
| Trabajadores de los servicios y vendedores de comercios y mercados            | 15,055                             | 9,697          | 5,358          | 10,406        | 6,496          | 3,910          | 4,649         | 3,201          | 1,448          |              |                |                |
| Agricultores y trabajadores calificados agropecuarios, forestales y pesqueros | 5,635                              | 5,473          | 162            | 2,877         | 2,797          | 80             | 2,758         | 2,676          | 82             |              |                |                |
| Oficiales operarios y artesanos de artes mecánicas y de otros oficios         | 8,500                              | 7,942          | 558            | 6,176         | 5,788          | 388            | 2,324         | 2,154          | 170            |              |                |                |
| Operadores de instalaciones y máquinas y ensambladores                        | 5,670                              | 4,878          | 792            | 3,808         | 3,313          | 495            | 1,862         | 1,565          | 297            |              |                |                |
| Ocupaciones elementales   | 9,128                              | 3,438          | 5,690          | 5,709         | 2,105          | 3,604          | 3,419         | 1,333          | 2,086          |              |                |                |
| No declarada  | 940                                | 541            | 399            | 679           | 403            | 276            | 261           | 138            | 123            |              |                |                |
| <b>Provincia San Cristóbal</b>  | <b>174,738</b>                     | <b>109,655</b> | <b>65,083</b>  | <b>94,256</b> | <b>57,106</b>  | <b>37,150</b>  | <b>80,482</b> | <b>52,549</b>  | <b>27,933</b>  |              |                |                |
| Ocupaciones militares   | 1,454                              | 1,338          | 116            | 777           | 712            | 65             | 677           | 626            | 51             |              |                |                |
| Directores y gerentes   | 1,916                              | 1,110          | 806            | 1,470         | 827            | 643            | 446           | 283            | 163            |              |                |                |
| Profesionales científicos e intelectuales                                     | 8,005                              | 2,647          | 5,358          | 5,971         | 2,101          | 3,870          | 2,034         | 546            | 1,488          |              |                |                |
| Técnicos y profesionales de nivel medio                                       | 9,943                              | 5,639          | 4,304          | 6,894         | 3,877          | 3,017          | 3,049         | 1,762          | 1,287          |              |                |                |
| Personal de apoyo administrativo  | 9,705                              | 3,328          | 6,377          | 6,573         | 2,225          | 4,348          | 3,132         | 1,103          | 2,029          |              |                |                |
| Trabajadores de los servicios y vendedores de comercios y mercados            | 41,336                             | 23,892         | 17,444         | 23,324        | 13,025         | 10,299         | 18,012        | 10,867         | 7,145          |              |                |                |
| Agricultores y trabajadores calificados agropecuarios, forestales y pesqueros | 6,789                              | 6,441          | 348            | 1,501         | 1,433          | 68             | 5,288         | 5,008          | 280            |              |                |                |
| Oficiales operarios y artesanos de artes mecánicas y de otros oficios         | 28,565                             | 26,820         | 1,745          | 15,540        | 14,461         | 1,079          | 13,025        | 12,359         | 666            |              |                |                |
| Operadores de instalaciones y máquinas y ensambladores                        | 28,669                             | 22,520         | 6,149          | 16,519        | 12,221         | 4,298          | 12,150        | 10,299         | 1,851          |              |                |                |
| Ocupaciones elementales   | 35,008                             | 14,046         | 20,962         | 13,713        | 5,112          | 8,601          | 21,295        | 8,934          | 12,361         |              |                |                |
| No declarada  | 3,348                              | 1,874          | 1,474          | 1,974         | 1,112          | 862            | 1,374         | 762            | 612            |              |                |                |
| <b>Provincia San José de Ocoa</b>   | <b>20,202</b>                      | <b>14,546</b>  | <b>5,656</b>   | <b>11,544</b> | <b>7,852</b>   | <b>3,692</b>   | <b>8,658</b>  | <b>6,694</b>   | <b>1,964</b>   |              |                |                |
| Ocupaciones militares   | 44                                 | 41             | 3              | 36            | 33             | 3              | 8             | 8              | 0              |              |                |                |
| Directores y gerentes   | 289                                | 198            | 91             | 234           | 151            | 83             | 55            | 47             | 8              |              |                |                |
| Profesionales científicos e intelectuales                                     | 870                                | 392            | 478            | 784           | 350            | 434            | 86            | 42             | 44             |              |                |                |
| Técnicos y profesionales de nivel medio                                       | 531                                | 257            | 274            | 449           | 211            | 238            | 82            | 46             | 36             |              |                |                |
| Personal de apoyo administrativo  | 825                                | 244            | 581            | 683           | 193            | 490            | 142           | 51             | 91             |              |                |                |
| Trabajadores de los servicios y vendedores de comercios y mercados            | 3,552                              | 2,340          | 1,212          | 2,660         | 1,766          | 894            | 892           | 574            | 318            |              |                |                |
| Agricultores y trabajadores calificados agropecuarios, forestales y pesqueros | 3,483                              | 3,200          | 283            | 1,450         | 1,332          | 118            | 2,033         | 1,868          | 165            |              |                |                |
| Oficiales operarios y artesanos de artes mecánicas y de otros oficios         | 1,818                              | 1,696          | 122            | 1,419         | 1,321          | 98             | 399           | 375            | 24             |              |                |                |
| Operadores de instalaciones y máquinas y ensambladores                        | 1,101                              | 1,072          | 29             | 850           | 828            | 22             | 251           | 244            | 7              |              |                |                |
| Ocupaciones elementales   | 7,306                              | 4,880          | 2,426          | 2,705         | 1,510          | 1,195          | 4,601         | 3,370          | 1,231          |              |                |                |
| No declarada  | 383                                | 226            | 157            | 274           | 157            | 117            | 109           | 69             | 40             |              |                |                |
| <b>Región Enriquillo</b>  | <b>89,800</b>                      | <b>61,312</b>  | <b>28,488</b>  | <b>67,310</b> | <b>44,678</b>  | <b>22,632</b>  | <b>22,490</b> | <b>16,634</b>  | <b>5,856</b>   |              |                |                |
| Ocupaciones militares   | 2,032                              | 1,928          | 104            | 1,812         | 1,716          | 96             | 220           | 212            | 8              |              |                |                |
| Directores y gerentes   | 1,298                              | 839            | 459            | 1,154         | 719            | 435            | 144           | 120            | 24             |              |                |                |
| Profesionales científicos e intelectuales                                     | 5,126                              | 2,017          | 3,109          | 4,829         | 1,900          | 2,929          | 297           | 117            | 180            |              |                |                |
| Técnicos y profesionales de nivel medio                                       | 3,696                              | 1,805          | 1,891          | 3,422         | 1,651          | 1,771          | 274           | 154            | 120            |              |                |                |
| Personal de apoyo administrativo  | 3,908                              | 1,524          | 2,384          | 3,658         | 1,395          | 2,263          | 250           | 129            | 121            |              |                |                |
| Trabajadores de los servicios y vendedores de comercios y mercados            | 17,511                             | 9,561          | 7,950          | 15,018        | 8,217          | 6,801          | 2,493         | 1,344          | 1,149          |              |                |                |
| Agricultores y trabajadores calificados agropecuarios, forestales y pesqueros | 16,623                             | 14,969         | 1,654          | 8,314         | 7,850          | 464            | 8,309         | 7,119          | 1,190          |              |                |                |
| Oficiales operarios y artesanos de artes mecánicas y de otros oficios         | 9,887                              | 9,214          | 673            | 8,823         | 8,250          | 573            | 1,064         | 964            | 100            |              |                |                |
| Operadores de instalaciones y máquinas y ensambladores                        | 7,157                              | 6,803          | 354            | 6,335         | 6,020          | 315            | 822           | 783            | 39             |              |                |                |
| Ocupaciones elementales   | 20,725                             | 11,547         | 9,178          | 12,543        | 6,122          | 6,421          | 8,182         | 5,425          | 2,757          |              |                |                |
| No declarada  | 1,837                              | 1,105          | 732            | 1,402         | 838            | 564            | 435           | 267            | 168            |              |                |                |

| Región, provincia y grandes grupos ocupacionales                              | Población de 10 años y más ocupada |               |               |               |               |               |              |              |              |       |         |         |
|---|------------------------------------|---------------|---------------|---------------|---------------|---------------|--------------|--------------|--------------|-------|---------|---------|
|   | Total                              |               |               | Urbana        |               |               | Rural        |              |              | Total | Hombres | Mujeres |
|   | Total                              | Hombres       | Mujeres       | Total         | Hombres       | Mujeres       | Total        | Hombres      | Mujeres      |       |         |         |
| <b>Provincia Baorucu</b>  | <b>21,426</b>                      | <b>14,935</b> | <b>6,491</b>  | <b>14,901</b> | <b>10,040</b> | <b>4,861</b>  | <b>6,525</b> | <b>4,895</b> | <b>1,630</b> |       |         |         |
| Ocupaciones militares   | 427                                | 418           | 9             | 382           | 373           | 9             | 45           | 45           | 0            |       |         |         |
| Directores y gerentes   | 227                                | 160           | 67            | 202           | 139           | 63            | 25           | 21           | 4            |       |         |         |
| Profesionales científicos e intelectuales                                     | 1,299                              | 511           | 788           | 1,212         | 479           | 733           | 87           | 32           | 55           |       |         |         |
| Técnicos y profesionales de nivel medio                                       | 832                                | 412           | 420           | 738           | 362           | 376           | 94           | 50           | 44           |       |         |         |
| Personal de apoyo administrativo  | 827                                | 327           | 500           | 741           | 279           | 462           | 86           | 48           | 38           |       |         |         |
| Trabajadores de los servicios y vendedores de comercios y mercados            | 4,058                              | 2,263         | 1,795         | 3,318         | 1,875         | 1,443         | 740          | 388          | 352          |       |         |         |
| Agricultores y trabajadores calificados agropecuarios, forestales y pesqueros | 5,129                              | 4,607         | 522           | 2,325         | 2,198         | 127           | 2,804        | 2,409        | 395          |       |         |         |
| Oficiales operarios y artesanos de artes mecánicas y de otros oficios         | 2,134                              | 1,993         | 141           | 1,811         | 1,697         | 114           | 323          | 296          | 27           |       |         |         |
| Operadores de instalaciones y máquinas y ensambadores                         | 1,313                              | 1,249         | 64            | 1,065         | 1,011         | 54            | 248          | 238          | 10           |       |         |         |
| Ocupaciones elementales   | 4,702                              | 2,720         | 1,982         | 2,781         | 1,434         | 1,347         | 1,921        | 1,286        | 635          |       |         |         |
| No declarada  | 478                                | 275           | 203           | 326           | 193           | 133           | 152          | 82           | 70           |       |         |         |
| <b>Provincia Barahona</b>   | <b>45,759</b>                      | <b>31,366</b> | <b>14,393</b> | <b>37,472</b> | <b>24,997</b> | <b>12,475</b> | <b>8,287</b> | <b>6,369</b> | <b>1,918</b> |       |         |         |
| Ocupaciones militares   | 919                                | 867           | 52            | 844           | 795           | 49            | 75           | 72           | 3            |       |         |         |
| Directores y gerentes   | 792                                | 516           | 276           | 701           | 437           | 264           | 91           | 79           | 12           |       |         |         |
| Profesionales científicos e intelectuales                                     | 2,934                              | 1,190         | 1,744         | 2,809         | 1,137         | 1,672         | 125          | 53           | 72           |       |         |         |
| Técnicos y profesionales de nivel medio                                       | 2,057                              | 1,016         | 1,041         | 1,956         | 956           | 1,000         | 101          | 60           | 41           |       |         |         |
| Personal de apoyo administrativo  | 2,302                              | 913           | 1,389         | 2,193         | 858           | 1,335         | 109          | 55           | 54           |       |         |         |
| Trabajadores de los servicios y vendedores de comercios y mercados            | 9,497                              | 5,186         | 4,311         | 8,467         | 4,622         | 3,843         | 1,030        | 562          | 468          |       |         |         |
| Agricultores y trabajadores calificados agropecuarios, forestales y pesqueros | 6,550                              | 6,164         | 386           | 3,883         | 3,724         | 161           | 2,667        | 2,442        | 225          |       |         |         |
| Oficiales operarios y artesanos de artes mecánicas y de otros oficios         | 5,867                              | 5,531         | 336           | 5,337         | 5,047         | 290           | 530          | 484          | 46           |       |         |         |
| Operadores de instalaciones y máquinas y ensambadores                         | 4,214                              | 4,049         | 165           | 3,869         | 3,714         | 155           | 345          | 335          | 10           |       |         |         |
| Ocupaciones elementales   | 9,767                              | 5,411         | 4,356         | 6,701         | 3,275         | 3,426         | 3,066        | 2,136        | 930          |       |         |         |
| No declarada  | 860                                | 523           | 337           | 712           | 432           | 280           | 148          | 91           | 57           |       |         |         |
| <b>Provincia Independencia</b>  | <b>12,164</b>                      | <b>8,088</b>  | <b>4,076</b>  | <b>9,395</b>  | <b>6,113</b>  | <b>3,282</b>  | <b>2,769</b> | <b>1,975</b> | <b>794</b>   |       |         |         |
| Ocupaciones militares   | 601                                | 565           | 36            | 504           | 473           | 31            | 97           | 92           | 5            |       |         |         |
| Directores y gerentes   | 164                                | 94            | 70            | 146           | 82            | 64            | 18           | 12           | 6            |       |         |         |
| Profesionales científicos e intelectuales                                     | 603                                | 189           | 414           | 546           | 174           | 372           | 57           | 15           | 42           |       |         |         |
| Técnicos y profesionales de nivel medio                                       | 571                                | 262           | 309           | 520           | 240           | 280           | 51           | 22           | 29           |       |         |         |
| Personal de apoyo administrativo  | 505                                | 196           | 309           | 474           | 181           | 293           | 31           | 15           | 16           |       |         |         |
| Trabajadores de los servicios y vendedores de comercios y mercados            | 2,387                              | 1,275         | 1,112         | 2,119         | 1,142         | 977           | 268          | 133          | 135          |       |         |         |
| Agricultores y trabajadores calificados agropecuarios, forestales y pesqueros | 2,226                              | 1,938         | 288           | 1,105         | 1,055         | 50            | 1,121        | 883          | 238          |       |         |         |
| Oficiales operarios y artesanos de artes mecánicas y de otros oficios         | 986                                | 943           | 43            | 921           | 886           | 35            | 65           | 57           | 8            |       |         |         |
| Operadores de instalaciones y máquinas y ensambadores                         | 981                                | 915           | 66            | 882           | 821           | 61            | 99           | 94           | 5            |       |         |         |
| Ocupaciones elementales   | 2,838                              | 1,532         | 1,306         | 1,956         | 934           | 1,022         | 882          | 598          | 284          |       |         |         |
| No declarada  | 302                                | 179           | 123           | 222           | 125           | 97            | 80           | 54           | 26           |       |         |         |
| <b>Provincia Pedernales</b>   | <b>10,451</b>                      | <b>6,923</b>  | <b>3,528</b>  | <b>5,542</b>  | <b>3,528</b>  | <b>2,014</b>  | <b>4,909</b> | <b>3,395</b> | <b>1,514</b> |       |         |         |
| Ocupaciones militares   | 85                                 | 78            | 7             | 82            | 75            | 7             | 3            | 3            | 0            |       |         |         |
| Directores y gerentes   | 115                                | 69            | 46            | 105           | 61            | 44            | 10           | 8            | 2            |       |         |         |
| Profesionales científicos e intelectuales                                     | 290                                | 127           | 163           | 262           | 110           | 152           | 28           | 17           | 11           |       |         |         |
| Técnicos y profesionales de nivel medio                                       | 236                                | 115           | 121           | 208           | 93            | 115           | 28           | 22           | 6            |       |         |         |
| Personal de apoyo administrativo  | 274                                | 88            | 186           | 250           | 77            | 173           | 24           | 11           | 13           |       |         |         |
| Trabajadores de los servicios y vendedores de comercios y mercados            | 1,569                              | 837           | 732           | 1,114         | 576           | 538           | 455          | 261          | 194          |       |         |         |
| Agricultores y trabajadores calificados agropecuarios, forestales y pesqueros | 2,718                              | 2,260         | 458           | 1,001         | 875           | 126           | 1,717        | 1,385        | 332          |       |         |         |
| Oficiales operarios y artesanos de artes mecánicas y de otros oficios         | 900                                | 747           | 153           | 754           | 620           | 134           | 146          | 127          | 19           |       |         |         |
| Operadores de instalaciones y máquinas y ensambadores                         | 649                                | 590           | 59            | 519           | 474           | 45            | 130          | 116          | 14           |       |         |         |
| Ocupaciones elementales   | 3,418                              | 1,884         | 1,534         | 1,105         | 479           | 626           | 2,313        | 1,405        | 908          |       |         |         |
| No declarada  | 197                                | 128           | 69            | 142           | 88            | 54            | 55           | 40           | 15           |       |         |         |

|   | Población de 10 años y más ocupada |                |               |                |                |               |               |               |              |       |         |         |  |  |  |
|---|------------------------------------|----------------|---------------|----------------|----------------|---------------|---------------|---------------|--------------|-------|---------|---------|--|--|--|
|   | Total                              |                |               |                |                | Urbana        |               |               |              |       | Rural   |         |  |  |  |
|   | Total                              | Hombres        | Mujeres       | Total          | Hombres        | Mujeres       | Total         | Hombres       | Mujeres      | Total | Hombres | Mujeres |  |  |  |
| <b>Región, provincia y grandes grupos ocupacionales</b>                       | <b>75,437</b>                      | <b>53,775</b>  | <b>21,662</b> | <b>47,173</b>  | <b>31,584</b>  | <b>15,589</b> | <b>28,264</b> | <b>22,191</b> | <b>6,073</b> |       |         |         |  |  |  |
| Región El Valle   | 1,188                              | 1,131          | 57            | 788            | 743            | 45            | 400           | 388           | 12           |       |         |         |  |  |  |
| Ocupaciones militares   | 925                                | 587            | 338           | 738            | 437            | 301           | 187           | 150           | 37           |       |         |         |  |  |  |
| Directores y gerentes   | 4,024                              | 1,708          | 2,316         | 3,652          | 1,531          | 2,121         | 372           | 177           | 195          |       |         |         |  |  |  |
| Profesionales científicos e intelectuales                                     | 2,827                              | 1,389          | 1,438         | 2,331          | 1,148          | 1,183         | 496           | 241           | 255          |       |         |         |  |  |  |
| Técnicos y profesionales de nivel medio                                       | 3,285                              | 1,105          | 2,180         | 2,637          | 861            | 1,776         | 648           | 244           | 404          |       |         |         |  |  |  |
| Personal de apoyo administrativo  | 13,579                             | 7,597          | 5,982         | 10,482         | 5,864          | 4,618         | 3,097         | 1,733         | 1,364        |       |         |         |  |  |  |
| Trabajadores de los servicios y vendedores de comercios y mercados            | 20,256                             | 18,740         | 1,516         | 7,391          | 6,988          | 403           | 12,865        | 11,752        | 1,113        |       |         |         |  |  |  |
| Agricultores y trabajadores calificados agropecuarios, forestales y pesqueros | 7,838                              | 7,469          | 369           | 6,610          | 6,333          | 277           | 1,228         | 1,136         | 92           |       |         |         |  |  |  |
| Oficiales operarios y artesanos de artes mecánicas y de otros oficios         | 4,928                              | 4,637          | 291           | 3,630          | 3,374          | 256           | 1,298         | 1,263         | 35           |       |         |         |  |  |  |
| Operadores de instalaciones y máquinas y ensambladores                        | 14,881                             | 8,415          | 6,466         | 7,806          | 3,683          | 4,123         | 7,075         | 4,732         | 2,343        |       |         |         |  |  |  |
| Ocupaciones elementales   | 1,706                              | 997            | 709           | 1,108          | 622            | 486           | 598           | 375           | 223          |       |         |         |  |  |  |
| No declarada  | <b>11,361</b>                      | <b>7,726</b>   | <b>3,635</b>  | <b>6,030</b>   | <b>3,844</b>   | <b>2,186</b>  | <b>5,331</b>  | <b>3,882</b>  | <b>1,449</b> |       |         |         |  |  |  |
| <b>Provincia Elías Piña</b>   | 374                                | 359            | 15            | 232            | 222            | 10            | 142           | 137           | 5            |       |         |         |  |  |  |
| Ocupaciones militares   | 149                                | 108            | 41            | 95             | 62             | 33            | 54            | 46            | 8            |       |         |         |  |  |  |
| Directores y gerentes   | 559                                | 235            | 324           | 485            | 204            | 281           | 74            | 31            | 43           |       |         |         |  |  |  |
| Profesionales científicos e intelectuales                                     | 491                                | 246            | 245           | 352            | 177            | 175           | 139           | 69            | 70           |       |         |         |  |  |  |
| Técnicos y profesionales de nivel medio                                       | 455                                | 170            | 285           | 351            | 117            | 234           | 104           | 53            | 51           |       |         |         |  |  |  |
| Personal de apoyo administrativo  | 1,778                              | 1,009          | 769           | 1,256          | 698            | 558           | 522           | 311           | 211          |       |         |         |  |  |  |
| Trabajadores de los servicios y vendedores de comercios y mercados            | 3,673                              | 3,082          | 591           | 1,124          | 1,021          | 103           | 2,549         | 2,061         | 488          |       |         |         |  |  |  |
| Agricultores y trabajadores calificados agropecuarios, forestales y pesqueros | 748                                | 704            | 44            | 568            | 541            | 27            | 180           | 163           | 17           |       |         |         |  |  |  |
| Oficiales operarios y artesanos de artes mecánicas y de otros oficios         | 544                                | 525            | 19            | 344            | 326            | 18            | 200           | 199           | 1            |       |         |         |  |  |  |
| Operadores de instalaciones y máquinas y ensambladores                        | 2,249                              | 1,091          | 1,158         | 1,056          | 395            | 661           | 1,193         | 696           | 497          |       |         |         |  |  |  |
| Ocupaciones elementales   | 341                                | 197            | 144           | 167            | 81             | 86            | 174           | 116           | 58           |       |         |         |  |  |  |
| No declarada  | <b>64,076</b>                      | <b>46,049</b>  | <b>18,027</b> | <b>41,143</b>  | <b>27,740</b>  | <b>13,403</b> | <b>22,933</b> | <b>18,309</b> | <b>4,624</b> |       |         |         |  |  |  |
| <b>Provincia San Juan</b>   | 814                                | 772            | 42            | 556            | 521            | 35            | 258           | 251           | 7            |       |         |         |  |  |  |
| Ocupaciones militares   | 776                                | 479            | 297           | 643            | 327            | 268           | 133           | 104           | 29           |       |         |         |  |  |  |
| Directores y gerentes   | 3,465                              | 1,473          | 1,992         | 3,167          | 1,840          | 298           | 146           | 152           | 185          |       |         |         |  |  |  |
| Profesionales científicos e intelectuales                                     | 2,336                              | 1,143          | 1,193         | 1,979          | 971            | 1,008         | 357           | 172           | 185          |       |         |         |  |  |  |
| Técnicos y profesionales de nivel medio                                       | 2,830                              | 935            | 1,895         | 2,286          | 744            | 1,542         | 544           | 191           | 353          |       |         |         |  |  |  |
| Personal de apoyo administrativo  | 11,801                             | 6,588          | 5,213         | 9,226          | 5,166          | 4,060         | 2,575         | 1,422         | 1,153        |       |         |         |  |  |  |
| Trabajadores de los servicios y vendedores de comercios y mercados            | 16,583                             | 15,658         | 925           | 6,267          | 5,967          | 300           | 10,316        | 9,691         | 625          |       |         |         |  |  |  |
| Agricultores y trabajadores calificados agropecuarios, forestales y pesqueros | 7,090                              | 6,765          | 325           | 6,042          | 5,792          | 250           | 1,048         | 973           | 75           |       |         |         |  |  |  |
| Oficiales operarios y artesanos de artes mecánicas y de otros oficios         | 4,384                              | 4,112          | 272           | 3,286          | 3,048          | 238           | 1,098         | 1,064         | 34           |       |         |         |  |  |  |
| Operadores de instalaciones y máquinas y ensambladores                        | 12,632                             | 7,324          | 5,308         | 6,750          | 3,288          | 3,462         | 5,882         | 4,036         | 1,846        |       |         |         |  |  |  |
| Ocupaciones elementales   | 1,365                              | 800            | 565           | 941            | 541            | 400           | 424           | 259           | 165          |       |         |         |  |  |  |
| No declarada  | <b>213,018</b>                     | <b>140,519</b> | <b>72,499</b> | <b>173,525</b> | <b>108,835</b> | <b>64,690</b> | <b>39,493</b> | <b>31,684</b> | <b>7,809</b> |       |         |         |  |  |  |
| <b>Región Yuma</b>  | 526                                | 481            | 45            | 430            | 395            | 35            | 96            | 86            | 10           |       |         |         |  |  |  |
| Ocupaciones militares   | 4,336                              | 2,508          | 1,828         | 3,930          | 2,228          | 1,702         | 406           | 280           | 126          |       |         |         |  |  |  |
| Directores y gerentes   | 8,955                              | 3,666          | 5,289         | 8,439          | 3,441          | 4,998         | 516           | 225           | 291          |       |         |         |  |  |  |
| Profesionales científicos e intelectuales                                     | 11,708                             | 7,416          | 4,292         | 10,616         | 6,636          | 3,980         | 1,092         | 780           | 312          |       |         |         |  |  |  |
| Técnicos y profesionales de nivel medio                                       | 12,713                             | 4,824          | 7,889         | 11,448         | 4,309          | 7,139         | 1,265         | 515           | 750          |       |         |         |  |  |  |
| Personal de apoyo administrativo  | 63,079                             | 33,199         | 29,880        | 55,373         | 28,729         | 26,644        | 7,706         | 4,470         | 3,236        |       |         |         |  |  |  |
| Trabajadores de los servicios y vendedores de comercios y mercados            | 13,569                             | 13,062         | 507           | 6,149          | 5,895          | 254           | 7,420         | 7,167         | 253          |       |         |         |  |  |  |
| Agricultores y trabajadores calificados agropecuarios, forestales y pesqueros | 35,514                             | 32,894         | 2,620         | 31,448         | 29,063         | 2,385         | 4,066         | 3,831         | 235          |       |         |         |  |  |  |
| Oficiales operarios y artesanos de artes mecánicas y de otros oficios         | 20,857                             | 17,204         | 3,653         | 17,964         | 14,463         | 3,501         | 2,893         | 2,741         | 152          |       |         |         |  |  |  |
| Operadores de instalaciones y máquinas y ensambladores                        | 36,369                             | 21,977         | 14,392        | 23,165         | 10,967         | 12,198        | 13,204        | 11,010        | 2,194        |       |         |         |  |  |  |
| Ocupaciones elementales   | 5,392                              | 3,288          | 2,104         | 4,563          | 2,709          | 1,854         | 829           | 579           | 250          |       |         |         |  |  |  |
| No declarada  |                                    |                |               |                |                |               |               |               |              |       |         |         |  |  |  |

Cuadro 6, continuación...

| Región, provincia y grandes grupos ocupacionales                              | Población de 10 años y más ocupada |                |               |                |               |               |               |               |               |                |                |               |
|---|------------------------------------|----------------|---------------|----------------|---------------|---------------|---------------|---------------|---------------|----------------|----------------|---------------|
|   | Total                              |                | Urbana        |                |               |               | Rural         |               |               |                |                |               |
|   | Total                              | Hombres        | Mujeres       | Total          | Hombres       | Mujeres       | Total         | Hombres       | Mujeres       | Total          | Hombres        | Mujeres       |
| <b>Provincia El Seibo</b>   | <b>26,200</b>                      | <b>19,475</b>  | <b>6,725</b>  | <b>14,043</b>  | <b>9,257</b>  | <b>4,786</b>  | <b>12,157</b> | <b>10,218</b> | <b>1,939</b>  | <b>26,200</b>  | <b>19,475</b>  | <b>6,725</b>  |
| Ocupaciones militares   | 82                                 | 72             | 10            | 57             | 51            | 6             | 25            | 21            | 4             | 82             | 72             | 10            |
| Directores y gerentes   | 324                                | 204            | 120           | 254            | 149           | 105           | 70            | 55            | 15            | 324            | 204            | 120           |
| Profesionales científicos e intelectuales                                     | 928                                | 295            | 633           | 858            | 278           | 580           | 70            | 17            | 53            | 928            | 295            | 633           |
| Técnicos y profesionales de nivel medio                                       | 793                                | 395            | 398           | 642            | 297           | 345           | 151           | 98            | 53            | 793            | 395            | 398           |
| Personal de apoyo administrativo  | 1,146                              | 365            | 781           | 875            | 272           | 603           | 271           | 93            | 178           | 1,146          | 365            | 781           |
| Trabajadores de los servicios y vendedores de comercios y mercados            | 5,044                              | 2,750          | 2,294         | 3,404          | 1,797         | 1,607         | 1,640         | 953           | 687           | 5,044          | 2,750          | 2,294         |
| Agricultores y trabajadores calificados agropecuarios, forestales y pesqueros | 4,956                              | 4,796          | 160           | 1,618          | 1,575         | 43            | 3,338         | 3,221         | 117           | 4,956          | 4,796          | 160           |
| Oficiales operarios y artesanos de artes mecánicas y de otros oficios         | 2,654                              | 2,490          | 164           | 1,941          | 1,827         | 114           | 713           | 663           | 50            | 2,654          | 2,490          | 164           |
| Operadores de instalaciones y máquinas y ensambladores                        | 1,759                              | 1,615          | 144           | 1,055          | 966           | 89            | 704           | 649           | 55            | 1,759          | 1,615          | 144           |
| Ocupaciones elementales   | 8,110                              | 6,258          | 1,852         | 3,087          | 1,899         | 1,188         | 5,023         | 4,359         | 664           | 8,110          | 6,258          | 1,852         |
| No declarada  | 404                                | 235            | 169           | 252            | 146           | 106           | 152           | 89            | 63            | 404            | 235            | 169           |
| <b>Provincia La Altagracia</b>  | <b>105,139</b>                     | <b>70,386</b>  | <b>34,753</b> | <b>82,656</b>  | <b>52,929</b> | <b>29,727</b> | <b>22,483</b> | <b>17,457</b> | <b>5,026</b>  | <b>105,139</b> | <b>70,386</b>  | <b>34,753</b> |
| Ocupaciones militares   | 193                                | 179            | 14            | 147            | 138           | 9             | 46            | 41            | 5             | 193            | 179            | 14            |
| Directores y gerentes   | 2,423                              | 1,427          | 996           | 2,148          | 1,239         | 909           | 275           | 188           | 87            | 2,423          | 1,427          | 996           |
| Profesionales científicos e intelectuales                                     | 3,631                              | 1,627          | 2,004         | 3,305          | 1,469         | 1,836         | 326           | 158           | 168           | 3,631          | 1,627          | 2,004         |
| Técnicos y profesionales de nivel medio                                       | 5,759                              | 3,914          | 1,845         | 4,962          | 3,317         | 1,645         | 797           | 597           | 200           | 5,759          | 3,914          | 1,845         |
| Personal de apoyo administrativo  | 6,634                              | 2,602          | 4,032         | 5,757          | 2,240         | 3,517         | 877           | 362           | 515           | 6,634          | 2,602          | 4,032         |
| Trabajadores de los servicios y vendedores de comercios y mercados            | 35,083                             | 18,483         | 16,600        | 29,675         | 15,379        | 14,296        | 5,408         | 3,104         | 2,304         | 35,083         | 18,483         | 16,600        |
| Agricultores y trabajadores calificados agropecuarios, forestales y pesqueros | 6,178                              | 6,009          | 169           | 2,780          | 2,694         | 86            | 3,398         | 3,315         | 83            | 6,178          | 6,009          | 169           |
| Oficiales operarios y artesanos de artes mecánicas y de otros oficios         | 17,521                             | 16,641         | 880           | 14,626         | 13,890        | 736           | 2,895         | 2,751         | 144           | 17,521         | 16,641         | 880           |
| Operadores de instalaciones y máquinas y ensambladores                        | 8,553                              | 8,234          | 319           | 6,625          | 6,378         | 247           | 1,928         | 1,856         | 72            | 8,553          | 8,234          | 319           |
| Ocupaciones elementales   | 16,374                             | 9,480          | 6,894         | 10,415         | 4,812         | 5,603         | 5,959         | 4,668         | 1,291         | 16,374         | 9,480          | 6,894         |
| No declarada  | 2,790                              | 1,790          | 1,000         | 2,216          | 1,373         | 843           | 574           | 417           | 157           | 2,790          | 1,790          | 1,000         |
| <b>Provincia La Romana</b>  | <b>81,679</b>                      | <b>50,658</b>  | <b>31,021</b> | <b>76,826</b>  | <b>46,649</b> | <b>30,177</b> | <b>4,853</b>  | <b>4,009</b>  | <b>844</b>    | <b>81,679</b>  | <b>50,658</b>  | <b>31,021</b> |
| Ocupaciones militares   | 251                                | 230            | 21            | 226            | 206           | 20            | 25            | 24            | 1             | 251            | 230            | 21            |
| Directores y gerentes   | 1,589                              | 877            | 712           | 1,528          | 840           | 688           | 61            | 37            | 24            | 1,589          | 877            | 712           |
| Profesionales científicos e intelectuales                                     | 4,396                              | 1,744          | 2,652         | 4,276          | 1,694         | 2,582         | 120           | 50            | 70            | 4,396          | 1,744          | 2,652         |
| Técnicos y profesionales de nivel medio                                       | 5,156                              | 3,107          | 2,049         | 5,012          | 3,022         | 1,990         | 144           | 85            | 59            | 5,156          | 3,107          | 2,049         |
| Personal de apoyo administrativo  | 4,933                              | 1,857          | 3,076         | 4,816          | 1,797         | 3,019         | 117           | 60            | 57            | 4,933          | 1,857          | 3,076         |
| Trabajadores de los servicios y vendedores de comercios y mercados            | 22,952                             | 11,966         | 10,986        | 22,294         | 11,553        | 10,741        | 658           | 413           | 245           | 22,952         | 11,966         | 10,986        |
| Agricultores y trabajadores calificados agropecuarios, forestales y pesqueros | 2,435                              | 2,257          | 178           | 1,751          | 1,626         | 125           | 684           | 631           | 53            | 2,435          | 2,257          | 178           |
| Oficiales operarios y artesanos de artes mecánicas y de otros oficios         | 15,339                             | 13,763         | 1,576         | 14,881         | 13,346        | 1,535         | 458           | 417           | 41            | 15,339         | 13,763         | 1,576         |
| Operadores de instalaciones y máquinas y ensambladores                        | 10,545                             | 7,355          | 3,190         | 10,284         | 7,119         | 3,165         | 261           | 236           | 25            | 10,545         | 7,355          | 3,190         |
| Ocupaciones elementales   | 11,885                             | 6,239          | 5,646         | 9,663          | 4,256         | 5,407         | 2,222         | 1,983         | 239           | 11,885         | 6,239          | 5,646         |
| No declarada  | 2,198                              | 1,263          | 935           | 2,095          | 1,190         | 905           | 103           | 73            | 30            | 2,198          | 1,263          | 935           |
| <b>Región Higuamo</b>   | <b>168,333</b>                     | <b>109,323</b> | <b>59,010</b> | <b>123,806</b> | <b>76,088</b> | <b>47,718</b> | <b>44,527</b> | <b>33,235</b> | <b>11,292</b> | <b>168,333</b> | <b>109,323</b> | <b>59,010</b> |
| Ocupaciones militares   | 1,620                              | 1,475          | 145           | 1,098          | 994           | 104           | 522           | 481           | 41            | 1,620          | 1,475          | 145           |
| Directores y gerentes   | 2,417                              | 1,461          | 956           | 2,109          | 1,226         | 883           | 308           | 235           | 73            | 2,417          | 1,461          | 956           |
| Profesionales científicos e intelectuales                                     | 9,333                              | 3,441          | 5,892         | 8,584          | 3,190         | 5,394         | 749           | 251           | 498           | 9,333          | 3,441          | 5,892         |
| Técnicos y profesionales de nivel medio                                       | 7,842                              | 4,471          | 3,371         | 6,918          | 3,939         | 2,979         | 924           | 532           | 392           | 7,842          | 4,471          | 3,371         |
| Personal de apoyo administrativo  | 8,918                              | 3,067          | 5,851         | 7,867          | 2,646         | 5,221         | 1,051         | 421           | 630           | 8,918          | 3,067          | 5,851         |
| Trabajadores de los servicios y vendedores de comercios y mercados            | 40,417                             | 23,630         | 16,787        | 32,307         | 18,448        | 13,859        | 8,110         | 5,182         | 2,928         | 40,417         | 23,630         | 16,787        |
| Agricultores y trabajadores calificados agropecuarios, forestales y pesqueros | 15,688                             | 14,936         | 752           | 5,898          | 5,624         | 274           | 9,790         | 9,312         | 478           | 15,688         | 14,936         | 752           |
| Oficiales operarios y artesanos de artes mecánicas y de otros oficios         | 23,799                             | 21,750         | 2,049         | 18,902         | 17,145        | 1,757         | 4,897         | 4,605         | 292           | 23,799         | 21,750         | 2,049         |
| Operadores de instalaciones y máquinas y ensambladores                        | 21,764                             | 16,307         | 5,457         | 17,984         | 12,893        | 5,091         | 3,780         | 3,414         | 366           | 21,764         | 16,307         | 5,457         |
| Ocupaciones elementales   | 32,412                             | 16,433         | 15,979        | 18,988         | 8,223         | 10,765        | 13,424        | 8,210         | 5,214         | 32,412         | 16,433         | 15,979        |
| No declarada  | 4,123                              | 2,352          | 1,771         | 3,151          | 1,760         | 1,391         | 972           | 592           | 380           | 4,123          | 2,352          | 1,771         |

| Región, provincia y grandes grupos ocupacionales                              | Población de 10 años y más ocupada |               |               |               |               |               |               |               |              |               |              |         |
|---|------------------------------------|---------------|---------------|---------------|---------------|---------------|---------------|---------------|--------------|---------------|--------------|---------|
|   | Total                              |               |               |               |               | Urbana        |               |               |              |               | Rural        |         |
|   | Total                              | Hombres       | Mujeres       | Total         | Hombres       | Mujeres       | Total         | Hombres       | Mujeres      | Total         | Hombres      | Mujeres |
| <b>Provincia San Pedro de Macorís</b>   | <b>89,995</b>                      | <b>55,929</b> | <b>34,066</b> | <b>76,693</b> | <b>45,830</b> | <b>30,863</b> | <b>13,302</b> | <b>10,099</b> | <b>3,203</b> | <b>10,099</b> | <b>3,203</b> |         |
| Ocupaciones militares   | 497                                | 432           | 65            | 466           | 405           | 61            | 31            | 27            | 4            | 27            | 4            |         |
| Directores y gerentes   | 1,452                              | 850           | 602           | 1,330         | 767           | 563           | 122           | 83            | 39           | 83            | 39           |         |
| Profesionales científicos e intelectuales                                     | 5,678                              | 2,196         | 3,482         | 5,530         | 2,134         | 3,396         | 148           | 62            | 86           | 62            | 86           |         |
| Técnicos y profesionales de nivel medio                                       | 5,292                              | 3,074         | 2,218         | 4,894         | 2,818         | 2,076         | 398           | 256           | 142          | 256           | 142          |         |
| Personal de apoyo administrativo  | 5,378                              | 1,835         | 3,543         | 5,074         | 1,704         | 3,370         | 304           | 131           | 173          | 131           | 173          |         |
| Trabajadores de los servicios y vendedores de comercios y mercados            | 23,078                             | 13,443        | 9,635         | 20,259        | 11,639        | 8,620         | 2,819         | 1,804         | 1,015        | 1,804         | 1,015        |         |
| Agricultores y trabajadores calificados agropecuarios, forestales y pesqueros | 2,636                              | 2,527         | 109           | 1,127         | 1,063         | 64            | 1,509         | 1,464         | 45           | 1,464         | 45           |         |
| Oficiales operarios y artesanos de artes mecánicas y de otros oficios         | 14,379                             | 12,912        | 1,467         | 12,133        | 10,791        | 1,342         | 2,246         | 2,121         | 125          | 2,121         | 125          |         |
| Operadores de instalaciones y máquinas y ensambladores                        | 15,098                             | 10,163        | 4,935         | 13,677        | 8,943         | 4,734         | 1,421         | 1,220         | 201          | 1,220         | 201          |         |
| Ocupaciones elementales   | 14,078                             | 7,121         | 6,957         | 10,026        | 4,341         | 5,685         | 4,052         | 2,780         | 1,272        | 2,780         | 1,272        |         |
| No declarada  | 2,429                              | 1,376         | 1,053         | 2,177         | 1,225         | 952           | 252           | 151           | 101          | 151           | 101          |         |
| <b>Provincia Monte Plata</b>  | <b>53,472</b>                      | <b>36,224</b> | <b>17,248</b> | <b>28,156</b> | <b>17,865</b> | <b>10,291</b> | <b>25,316</b> | <b>18,359</b> | <b>6,957</b> | <b>18,359</b> | <b>6,957</b> |         |
| Ocupaciones militares   | 1,017                              | 945           | 72            | 550           | 513           | 37            | 467           | 432           | 35           | 432           | 35           |         |
| Directores y gerentes   | 567                                | 377           | 190           | 414           | 251           | 163           | 153           | 126           | 27           | 126           | 27           |         |
| Profesionales científicos e intelectuales                                     | 2,351                              | 764           | 1,587         | 1,831         | 608           | 1,223         | 520           | 156           | 364          | 156           | 364          |         |
| Técnicos y profesionales de nivel medio                                       | 1,543                              | 845           | 698           | 1,131         | 622           | 509           | 412           | 223           | 189          | 223           | 189          |         |
| Personal de apoyo administrativo  | 2,132                              | 770           | 1,362         | 1,499         | 525           | 974           | 633           | 245           | 388          | 245           | 388          |         |
| Trabajadores de los servicios y vendedores de comercios y mercados            | 11,454                             | 6,765         | 4,689         | 6,939         | 3,899         | 3,040         | 4,515         | 2,866         | 1,649        | 2,866         | 1,649        |         |
| Agricultores y trabajadores calificados agropecuarios, forestales y pesqueros | 9,622                              | 9,115         | 507           | 2,925         | 2,779         | 146           | 6,997         | 6,336         | 361          | 6,336         | 361          |         |
| Oficiales operarios y artesanos de artes mecánicas y de otros oficios         | 6,247                              | 5,892         | 355           | 3,990         | 3,772         | 218           | 2,257         | 2,120         | 137          | 2,120         | 137          |         |
| Operadores de instalaciones y máquinas y ensambladores                        | 4,344                              | 4,022         | 322           | 2,438         | 2,239         | 199           | 1,906         | 1,783         | 123          | 1,783         | 123          |         |
| Ocupaciones elementales   | 13,010                             | 6,063         | 6,947         | 5,804         | 2,314         | 3,490         | 7,206         | 3,749         | 3,457        | 3,749         | 3,457        |         |
| No declarada  | 1,185                              | 666           | 519           | 635           | 343           | 292           | 550           | 323           | 227          | 323           | 227          |         |
| <b>Provincia Hato Mayor</b>   | <b>24,866</b>                      | <b>17,170</b> | <b>7,696</b>  | <b>18,957</b> | <b>12,393</b> | <b>6,564</b>  | <b>5,909</b>  | <b>4,777</b>  | <b>1,132</b> | <b>4,777</b>  | <b>1,132</b> |         |
| Ocupaciones militares   | 106                                | 98            | 8             | 82            | 76            | 6             | 24            | 22            | 2            | 22            | 2            |         |
| Directores y gerentes   | 398                                | 234           | 164           | 365           | 208           | 157           | 33            | 26            | 7            | 26            | 7            |         |
| Profesionales científicos e intelectuales                                     | 1,304                              | 481           | 823           | 1,223         | 448           | 775           | 81            | 33            | 48           | 33            | 48           |         |
| Técnicos y profesionales de nivel medio                                       | 1,007                              | 552           | 455           | 893           | 499           | 394           | 114           | 53            | 61           | 53            | 61           |         |
| Personal de apoyo administrativo  | 1,408                              | 462           | 946           | 1,294         | 417           | 877           | 114           | 45            | 69           | 45            | 69           |         |
| Trabajadores de los servicios y vendedores de comercios y mercados            | 5,885                              | 3,422         | 2,463         | 5,109         | 2,910         | 2,199         | 776           | 512           | 264          | 512           | 264          |         |
| Agricultores y trabajadores calificados agropecuarios, forestales y pesqueros | 3,430                              | 3,294         | 136           | 1,846         | 1,782         | 64            | 1,584         | 1,512         | 72           | 1,512         | 72           |         |
| Oficiales operarios y artesanos de artes mecánicas y de otros oficios         | 3,173                              | 2,946         | 227           | 2,779         | 2,582         | 197           | 394           | 364           | 30           | 364           | 30           |         |
| Operadores de instalaciones y máquinas y ensambladores                        | 2,322                              | 2,122         | 200           | 1,869         | 1,711         | 158           | 453           | 411           | 42           | 411           | 42           |         |
| Ocupaciones elementales   | 5,324                              | 3,249         | 2,075         | 3,158         | 1,568         | 1,590         | 2,166         | 1,681         | 485          | 1,681         | 485          |         |
| No declarada  | 509                                | 310           | 199           | 339           | 192           | 147           | 170           | 118           | 52           | 118           | 52           |         |

Cuadro 7

REPÚBLICA DOMINICANA: Población de 10 años y más ocupada, por categoría ocupacional, según región, provincia y zona de residencia

| Región, provincia y zona de residencia  | Población de 10 años y más ocupada |                                      |                          |   |                                       |               |                 |
|---|------------------------------------|--------------------------------------|--------------------------|---|---------------------------------------|---------------|-----------------|
|   | Total                              | Empleado(a)<br>a sueldo<br>o salario | Empleador(a)<br>o patrón | Trabajador(a)<br>familiar o no<br>familiar sin paga<br>o ganancia | Trabajador(a)<br>por cuenta<br>propia | Otra          | No<br>declarada |
| <b>Total</b>                            | <b>3,029,455</b>                   | <b>1,947,124</b>                     | <b>195,973</b>           | <b>67,036</b>   | <b>682,421</b>                        | <b>41,153</b> | <b>95,748</b>   |
| Urbano                                  | 2,315,639                          | 1,510,918                            | 154,361                  | 43,228  | 507,694                               | 28,340        | 71,098          |
| Rural                                   | 713,816                            | 436,206                              | 41,612                   | 23,808  | 174,727                               | 12,813        | 24,650          |
| <b>Región Ozama</b>                     | <b>1,133,808</b>                   | <b>758,211</b>                       | <b>68,971</b>            | <b>16,834</b>   | <b>241,893</b>                        | <b>13,414</b> | <b>34,485</b>   |
| Urbano                                  | 1,046,200                          | 700,615                              | 64,746                   | 14,998  | 222,195                               | 12,133        | 31,513          |
| Rural                                   | 87,608                             | 57,596                               | 4,225                    | 1,836   | 19,698                                | 1,281         | 2,972           |
| <b>Distrito Nacional</b>                | <b>350,583</b>                     | <b>234,736</b>                       | <b>27,105</b>            | <b>4,961</b>  | <b>69,345</b>                         | <b>3,866</b>  | <b>10,570</b>   |
| Urbano                                  | 350,583                            | 234,736                              | 27,105                   | 4,961   | 69,345                                | 3,866         | 10,570          |
| Rural                                   | 0                                  | 0                                    | 0                        | 0   | 0                                     | 0             | 0               |
| <b>Provincia Santo Domingo</b>          | <b>783,225</b>                     | <b>523,475</b>                       | <b>41,866</b>            | <b>11,873</b>   | <b>172,548</b>                        | <b>9,548</b>  | <b>23,915</b>   |
| Urbano                                  | 695,617                            | 465,879                              | 37,641                   | 10,037  | 152,850                               | 8,267         | 20,943          |
| Rural                                   | 87,608                             | 57,596                               | 4,225                    | 1,836   | 19,698                                | 1,281         | 2,972           |
| <b>Región Cibao Norte</b>               | <b>509,215</b>                     | <b>334,246</b>                       | <b>38,586</b>            | <b>9,997</b>  | <b>106,814</b>                        | <b>5,246</b>  | <b>14,326</b>   |
| Urbano                                  | 356,112                            | 236,354                              | 28,269                   | 5,992   | 72,583                                | 3,315         | 9,599           |
| Rural                                   | 153,103                            | 97,892                               | 10,317                   | 4,005   | 34,231                                | 1,931         | 4,727           |
| <b>Provincia Espaillat</b>              | <b>80,778</b>                      | <b>51,364</b>                        | <b>5,812</b>             | <b>1,804</b>  | <b>18,684</b>                         | <b>777</b>    | <b>2,337</b>    |
| Urbano                                  | 38,761                             | 24,553                               | 2,946                    | 789   | 9,242                                 | 318           | 913             |
| Rural                                   | 42,017                             | 26,811                               | 2,866                    | 1,015   | 9,442                                 | 459           | 1,424           |
| <b>Provincia Puerto Plata</b>           | <b>101,610</b>                     | <b>63,672</b>                        | <b>7,708</b>             | <b>2,286</b>  | <b>23,294</b>                         | <b>1,780</b>  | <b>2,870</b>    |
| Urbano                                  | 63,631                             | 40,899                               | 5,065                    | 1,151   | 13,724                                | 1,030         | 1,762           |
| Rural                                   | 37,979                             | 22,773                               | 2,643                    | 1,135   | 9,570                                 | 750           | 1,108           |
| <b>Provincia Santiago</b>               | <b>326,827</b>                     | <b>219,210</b>                       | <b>25,066</b>            | <b>5,907</b>  | <b>64,836</b>                         | <b>2,689</b>  | <b>9,119</b>    |
| Urbano                                  | 253,720                            | 170,902                              | 20,258                   | 4,052   | 49,617                                | 1,967         | 6,924           |
| Rural                                   | 73,107                             | 48,308                               | 4,808                    | 1,855   | 15,219                                | 722           | 2,195           |
| <b>Región Cibao Sur</b>                 | <b>220,746</b>                     | <b>139,991</b>                       | <b>15,369</b>            | <b>6,148</b>  | <b>49,750</b>                         | <b>2,656</b>  | <b>6,832</b>    |
| Urbano                                  | 123,577                            | 78,828                               | 9,625                    | 2,918   | 27,267                                | 1,282         | 3,657           |
| Rural                                   | 97,169                             | 61,163                               | 5,744                    | 3,230   | 22,483                                | 1,374         | 3,175           |
| <b>Provincia La Vega</b>                | <b>128,133</b>                     | <b>82,927</b>                        | <b>9,182</b>             | <b>3,022</b>  | <b>27,968</b>                         | <b>1,307</b>  | <b>3,727</b>    |
| Urbano                                  | 62,969                             | 40,926                               | 5,303                    | 1,279   | 13,257                                | 498           | 1,706           |
| Rural                                   | 65,164                             | 42,001                               | 3,879                    | 1,743   | 14,711                                | 809           | 2,021           |
| <b>Provincia Sánchez Ramírez</b>        | <b>43,052</b>                      | <b>25,300</b>                        | <b>3,079</b>             | <b>1,790</b>  | <b>10,895</b>                         | <b>758</b>    | <b>1,230</b>    |
| Urbano                                  | 25,824                             | 15,560                               | 1,960                    | 815   | 6,468                                 | 362           | 659             |
| Rural                                   | 17,228                             | 9,740                                | 1,119                    | 975   | 4,427                                 | 396           | 571             |
| <b>Provincia Monseñor Nouel</b>         | <b>49,561</b>                      | <b>31,764</b>                        | <b>3,108</b>             | <b>1,336</b>  | <b>10,887</b>                         | <b>591</b>    | <b>1,875</b>    |
| Urbano                                  | 34,784                             | 22,342                               | 2,362                    | 824   | 7,542                                 | 422           | 1,292           |
| Rural                                   | 14,777                             | 9,422                                | 746                      | 512   | 3,345                                 | 169           | 583             |
| <b>Región Cibao Nordeste</b>            | <b>189,929</b>                     | <b>110,129</b>                       | <b>14,046</b>            | <b>5,650</b>  | <b>51,825</b>                         | <b>2,753</b>  | <b>5,526</b>    |
| Urbano                                  | 110,646                            | 65,647                               | 8,789                    | 2,644   | 29,068                                | 1,463         | 3,035           |
| Rural                                   | 79,283                             | 44,482                               | 5,257                    | 3,006   | 22,757                                | 1,290         | 2,491           |
| <b>Provincia Duarte</b>                 | <b>88,630</b>                      | <b>52,896</b>                        | <b>6,359</b>             | <b>2,514</b>  | <b>23,189</b>                         | <b>1,169</b>  | <b>2,503</b>    |
| Urbano                                  | 61,654                             | 37,136                               | 4,458                    | 1,461   | 16,110                                | 779           | 1,710           |
| Rural                                   | 26,976                             | 15,760                               | 1,901                    | 1,053   | 7,079                                 | 390           | 793             |
| <b>Provincia María Trinidad Sánchez</b> | <b>43,961</b>                      | <b>24,115</b>                        | <b>3,195</b>             | <b>1,415</b>  | <b>13,179</b>                         | <b>794</b>    | <b>1,263</b>    |
| Urbano                                  | 25,113                             | 14,213                               | 2,073                    | 612   | 7,160                                 | 375           | 680             |
| Rural                                   | 18,848                             | 9,902                                | 1,122                    | 803   | 6,019                                 | 419           | 583             |
| <b>Provincia Hermanas Mirabal</b>       | <b>27,572</b>                      | <b>16,742</b>                        | <b>2,192</b>             | <b>754</b>  | <b>6,733</b>                          | <b>358</b>    | <b>793</b>      |
| Urbano                                  | 9,066                              | 5,726                                | 888                      | 184   | 1,895                                 | 128           | 245             |
| Rural                                   | 18,506                             | 11,016                               | 1,304                    | 570   | 4,838                                 | 230           | 548             |
| <b>Provincia Samaná</b>                 | <b>29,766</b>                      | <b>16,376</b>                        | <b>2,300</b>             | <b>967</b>  | <b>8,724</b>                          | <b>432</b>    | <b>967</b>      |
| Urbano                                  | 14,813                             | 8,572                                | 1,370                    | 387   | 3,903                                 | 181           | 400             |
| Rural                                   | 14,953                             | 7,804                                | 930                      | 580   | 4,821                                 | 251           | 567             |
| <b>Región Cibao Noroeste</b>            | <b>123,928</b>                     | <b>78,508</b>                        | <b>8,781</b>             | <b>3,535</b>  | <b>27,004</b>                         | <b>1,918</b>  | <b>4,182</b>    |
| Urbano                                  | 80,924                             | 51,918                               | 6,090                    | 1,851   | 17,337                                | 1,039         | 2,689           |
| Rural                                   | 43,004                             | 26,590                               | 2,691                    | 1,684   | 9,667                                 | 879           | 1,493           |
| <b>Provincia Dajabón</b>                | <b>19,016</b>                      | <b>10,616</b>                        | <b>1,044</b>             | <b>775</b>  | <b>5,678</b>                          | <b>382</b>    | <b>521</b>      |
| Urbano                                  | 11,990                             | 7,007                                | 654                      | 340   | 3,448                                 | 176           | 365             |
| Rural                                   | 7,026                              | 3,609                                | 390                      | 435   | 2,230                                 | 206           | 156             |
| <b>Provincia Monte Cristi</b>           | <b>33,809</b>                      | <b>20,366</b>                        | <b>2,667</b>             | <b>856</b>  | <b>7,841</b>                          | <b>548</b>    | <b>1,531</b>    |
| Urbano                                  | 17,521                             | 10,502                               | 1,556                    | 391   | 4,004                                 | 253           | 815             |
| Rural                                   | 16,288                             | 9,864                                | 1,111                    | 465   | 3,837                                 | 295           | 716             |
| <b>Provincia Santiago Rodríguez</b>     | <b>15,609</b>                      | <b>9,148</b>                         | <b>1,297</b>             | <b>748</b>  | <b>3,592</b>                          | <b>420</b>    | <b>404</b>      |
| Urbano                                  | 8,142                              | 5,002                                | 796                      | 232   | 1,772                                 | 189           | 151             |
| Rural                                   | 7,467                              | 4,146                                | 501                      | 516   | 1,820                                 | 231           | 253             |
| <b>Provincia Valverde</b>               | <b>55,494</b>                      | <b>38,378</b>                        | <b>3,773</b>             | <b>1,156</b>  | <b>9,893</b>                          | <b>568</b>    | <b>1,726</b>    |
| Urbano                                  | 43,271                             | 29,407                               | 3,084                    | 888   | 8,113                                 | 421           | 1,358           |
| Rural                                   | 12,223                             | 8,971                                | 689                      | 268   | 1,780                                 | 147           | 368             |



Cuadro 7

| Región, provincia y zona de residencia | Población de 10 años y más ocupada |                                      |                          |   |                                       |              |                 |
|--|------------------------------------|--------------------------------------|--------------------------|---|---------------------------------------|--------------|-----------------|
|  | Total                              | Empleado(a)<br>a sueldo<br>o salario | Empleador(a)<br>o patrón | Trabajador(a)<br>familiar o no<br>familiar sin paga<br>o ganancia | Trabajador(a)<br>por cuenta<br>propia | Otra         | No<br>declarada |
| <b>Región Valdesia</b>                 | <b>305,241</b>                     | <b>188,038</b>                       | <b>19,025</b>            | <b>9,334</b>  | <b>72,895</b>                         | <b>5,165</b> | <b>10,784</b>   |
| Urbano                                 | 186,366                            | 114,969                              | 12,869                   | 5,061   | 44,171                                | 2,785        | 6,511           |
| Rural                                  | 118,875                            | 73,069                               | 6,156                    | 4,273   | 28,724                                | 2,380        | 4,273           |
| <b>Provincia Azua</b>                  | <b>56,865</b>                      | <b>27,705</b>                        | <b>4,208</b>             | <b>2,759</b>  | <b>18,054</b>                         | <b>1,569</b> | <b>2,570</b>    |
| Urbano                                 | 44,467                             | 22,592                               | 3,326                    | 2,048   | 13,544                                | 985          | 1,972           |
| Rural                                  | 12,398                             | 5,113                                | 882                      | 711   | 4,510                                 | 584          | 598             |
| <b>Provincia Peravia</b>               | <b>53,436</b>                      | <b>34,241</b>                        | <b>4,555</b>             | <b>1,149</b>  | <b>10,748</b>                         | <b>667</b>   | <b>2,076</b>    |
| Urbano                                 | 36,099                             | 22,713                               | 3,249                    | 689   | 7,631                                 | 467          | 1,350           |
| Rural                                  | 17,337                             | 11,528                               | 1,306                    | 460   | 3,117                                 | 200          | 726             |
| <b>Provincia San Cristóbal</b>         | <b>174,738</b>                     | <b>114,494</b>                       | <b>9,034</b>             | <b>4,536</b>  | <b>38,631</b>                         | <b>2,396</b> | <b>5,647</b>    |
| Urbano                                 | 94,256                             | 62,573                               | 5,517                    | 1,974   | 20,133                                | 1,200        | 2,859           |
| Rural                                  | 80,482                             | 51,921                               | 3,517                    | 2,562   | 18,498                                | 1,196        | 2,788           |
| <b>Provincia San José de Ocoa</b>      | <b>20,202</b>                      | <b>11,598</b>                        | <b>1,228</b>             | <b>890</b>  | <b>5,462</b>                          | <b>533</b>   | <b>491</b>      |
| Urbano                                 | 11,544                             | 7,091                                | 777                      | 350   | 2,863                                 | 133          | 330             |
| Rural                                  | 8,658                              | 4,507                                | 451                      | 540   | 2,599                                 | 400          | 161             |
| <b>Región Enriquillo</b>               | <b>89,800</b>                      | <b>46,811</b>                        | <b>5,901</b>             | <b>2,980</b>  | <b>28,194</b>                         | <b>2,398</b> | <b>3,516</b>    |
| Urbano                                 | 67,310                             | 37,210                               | 4,277                    | 1,890   | 19,906                                | 1,415        | 2,612           |
| Rural                                  | 22,490                             | 9,601                                | 1,624                    | 1,090   | 8,288                                 | 983          | 904             |
| <b>Provincia Baoruco</b>               | <b>21,426</b>                      | <b>10,420</b>                        | <b>1,565</b>             | <b>998</b>  | <b>6,940</b>                          | <b>539</b>   | <b>964</b>      |
| Urbano                                 | 14,901                             | 7,941                                | 1,112                    | 552   | 4,428                                 | 286          | 582             |
| Rural                                  | 6,525                              | 2,479                                | 453                      | 446   | 2,512                                 | 253          | 382             |
| <b>Provincia Barahona</b>              | <b>45,759</b>                      | <b>24,514</b>                        | <b>2,838</b>             | <b>1,226</b>  | <b>14,202</b>                         | <b>1,415</b> | <b>1,564</b>    |
| Urbano                                 | 37,472                             | 21,105                               | 2,333                    | 929   | 10,901                                | 899          | 1,305           |
| Rural                                  | 8,287                              | 3,409                                | 505                      | 297   | 3,301                                 | 516          | 259             |
| <b>Provincia Independencia</b>         | <b>12,164</b>                      | <b>6,219</b>                         | <b>789</b>               | <b>433</b>  | <b>3,807</b>                          | <b>301</b>   | <b>615</b>      |
| Urbano                                 | 9,395                              | 5,132                                | 526                      | 239   | 2,859                                 | 143          | 496             |
| Rural                                  | 2,769                              | 1,087                                | 263                      | 194   | 948                                   | 158          | 119             |
| <b>Provincia Pedernales</b>            | <b>10,451</b>                      | <b>5,658</b>                         | <b>709</b>               | <b>323</b>  | <b>3,245</b>                          | <b>143</b>   | <b>373</b>      |
| Urbano                                 | 5,542                              | 3,032                                | 306                      | 170   | 1,718                                 | 87           | 229             |
| Rural                                  | 4,909                              | 2,626                                | 403                      | 153   | 1,527                                 | 56           | 144             |
| <b>Región El Valle</b>                 | <b>75,437</b>                      | <b>36,806</b>                        | <b>5,230</b>             | <b>3,738</b>  | <b>24,464</b>                         | <b>2,214</b> | <b>2,985</b>    |
| Urbano                                 | 47,173                             | 25,544                               | 3,471                    | 1,841   | 13,615                                | 908          | 1,794           |
| Rural                                  | 28,264                             | 11,262                               | 1,759                    | 1,897   | 10,849                                | 1,306        | 1,191           |
| <b>Provincia Elías Piña</b>            | <b>11,361</b>                      | <b>4,816</b>                         | <b>641</b>               | <b>817</b>  | <b>4,066</b>                          | <b>474</b>   | <b>547</b>      |
| Urbano                                 | 6,030                              | 2,961                                | 380                      | 334   | 1,811                                 | 214          | 330             |
| Rural                                  | 5,331                              | 1,855                                | 261                      | 483   | 2,255                                 | 260          | 217             |
| <b>Provincia San Juan</b>              | <b>64,076</b>                      | <b>31,990</b>                        | <b>4,589</b>             | <b>2,921</b>  | <b>20,398</b>                         | <b>1,740</b> | <b>2,438</b>    |
| Urbano                                 | 41,143                             | 22,583                               | 3,091                    | 1,507   | 11,804                                | 694          | 1,464           |
| Rural                                  | 22,933                             | 9,407                                | 1,498                    | 1,414   | 8,594                                 | 1,046        | 974             |
| <b>Región Yuma</b>                     | <b>213,018</b>                     | <b>146,399</b>                       | <b>11,349</b>            | <b>4,036</b>  | <b>41,278</b>                         | <b>2,953</b> | <b>7,003</b>    |
| Urbano                                 | 173,525                            | 118,531                              | 9,760                    | 3,006   | 34,368                                | 2,421        | 5,439           |
| Rural                                  | 39,493                             | 27,868                               | 1,589                    | 1,030   | 6,910                                 | 532          | 1,564           |
| <b>Provincia El Seibo</b>              | <b>26,200</b>                      | <b>16,547</b>                        | <b>1,237</b>             | <b>910</b>  | <b>6,109</b>                          | <b>289</b>   | <b>1,108</b>    |
| Urbano                                 | 14,043                             | 8,609                                | 787                      | 389   | 3,616                                 | 143          | 499             |
| Rural                                  | 12,157                             | 7,938                                | 450                      | 521   | 2,493                                 | 146          | 609             |
| <b>Provincia La Altagracia</b>         | <b>105,139</b>                     | <b>71,479</b>                        | <b>6,036</b>             | <b>1,904</b>  | <b>20,593</b>                         | <b>1,711</b> | <b>3,416</b>    |
| Urbano                                 | 82,656                             | 55,722                               | 5,037                    | 1,416   | 16,538                                | 1,345        | 2,598           |
| Rural                                  | 22,483                             | 15,757                               | 999                      | 488   | 4,055                                 | 366          | 818             |
| <b>Provincia La Romana</b>             | <b>81,679</b>                      | <b>58,373</b>                        | <b>4,076</b>             | <b>1,222</b>  | <b>14,576</b>                         | <b>953</b>   | <b>2,479</b>    |
| Urbano                                 | 76,826                             | 54,200                               | 3,936                    | 1,201   | 14,214                                | 933          | 2,342           |
| Rural                                  | 4,853                              | 4,173                                | 140                      | 21  | 362                                   | 20           | 137             |
| <b>Región Higuamo</b>                  | <b>168,333</b>                     | <b>107,985</b>                       | <b>8,715</b>             | <b>4,784</b>  | <b>38,304</b>                         | <b>2,436</b> | <b>6,109</b>    |
| Urbano                                 | 123,806                            | 81,302                               | 6,465                    | 3,027   | 27,184                                | 1,579        | 4,249           |
| Rural                                  | 44,527                             | 26,683                               | 2,250                    | 1,757   | 11,120                                | 857          | 1,860           |
| <b>Provincia San Pedro de Macorís</b>  | <b>89,995</b>                      | <b>62,141</b>                        | <b>4,458</b>             | <b>1,582</b>  | <b>17,598</b>                         | <b>1,065</b> | <b>3,151</b>    |
| Urbano                                 | 76,693                             | 52,648                               | 3,869                    | 1,339   | 15,307                                | 888          | 2,642           |
| Rural                                  | 13,302                             | 9,493                                | 589                      | 243   | 2,291                                 | 177          | 509             |
| <b>Provincia Monte Plata</b>           | <b>53,472</b>                      | <b>31,035</b>                        | <b>2,783</b>             | <b>2,361</b>  | <b>14,298</b>                         | <b>995</b>   | <b>2,000</b>    |
| Urbano                                 | 28,156                             | 17,229                               | 1,445                    | 1,100   | 7,001                                 | 469          | 912             |
| Rural                                  | 25,316                             | 13,806                               | 1,338                    | 1,261   | 7,297                                 | 526          | 1,088           |
| <b>Provincia Hato Mayor</b>            | <b>24,866</b>                      | <b>14,809</b>                        | <b>1,474</b>             | <b>841</b>  | <b>6,408</b>                          | <b>376</b>   | <b>958</b>      |
| Urbano                                 | 18,957                             | 11,425                               | 1,151                    | 588   | 4,876                                 | 222          | 695             |
| Rural                                  | 5,909                              | 3,384                                | 323                      | 253   | 1,532                                 | 154          | 263             |

Gráfico 4

REPÚBLICA DOMINICANA: Porcentaje de la población de 10 años y más ocupada como empleado(a) a sueldo o salario, según provincia

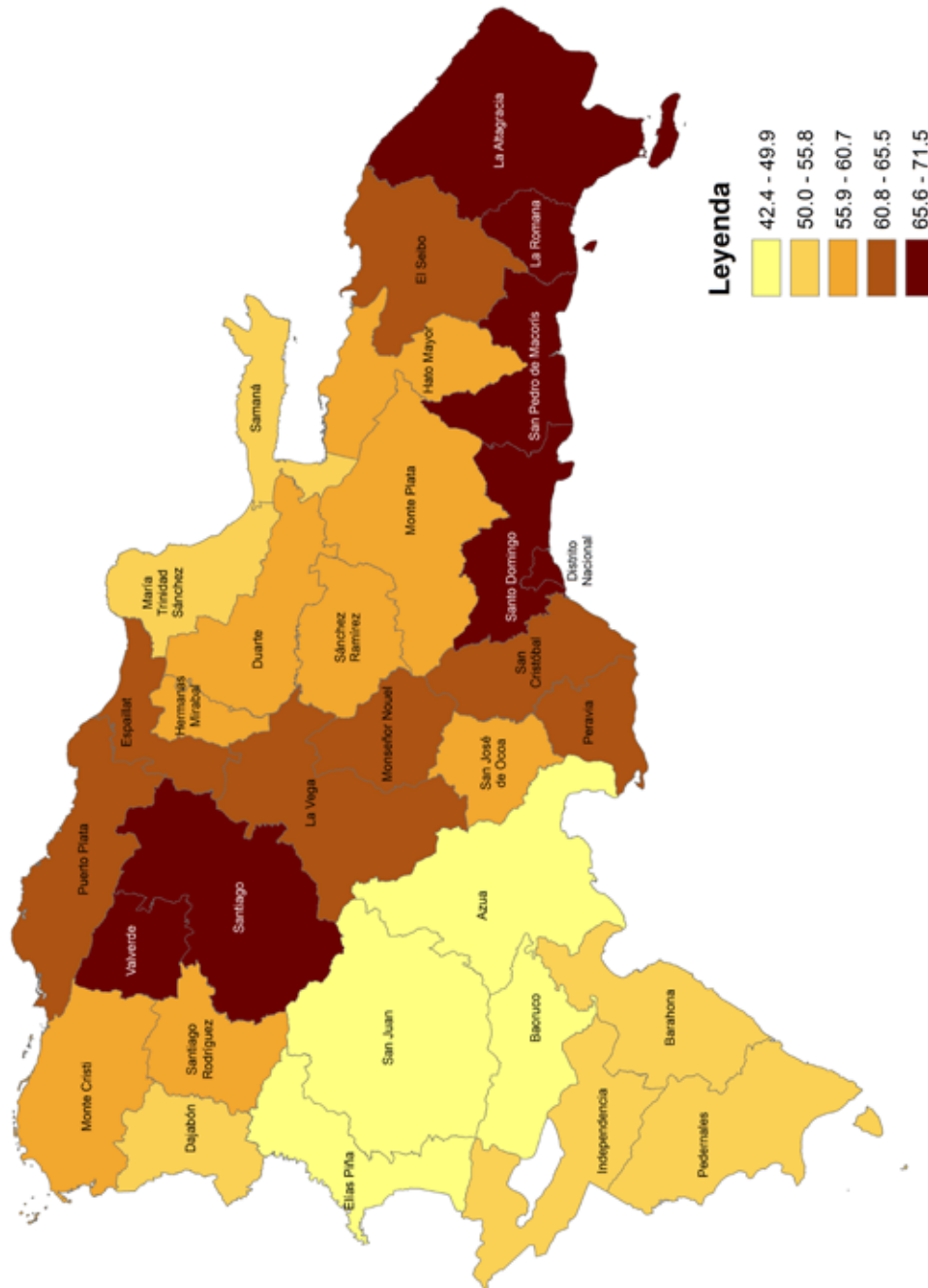

Leyenda

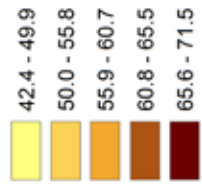

Cuadro 8

REPÚBLICA DOMINICANA: Población de 10 años y más ocupada, por zona de residencia y sexo, según región, provincia y categoría ocupacional

| Región, provincia y categoría ocupacional                | Población de 10 años y más ocupada |                  |                  |                  |                  |                |                |
|--|------------------------------------|------------------|------------------|------------------|------------------|----------------|----------------|
|  | Total                              |                  |                  | Urbana           |                  | Rural          |                |
|  | Total                              | Hombres          | Mujeres          | Total            | Hombres          | Mujeres        | Total          |
| <b>Total</b>   | <b>3,029,455</b>                   | <b>1,931,818</b> | <b>1,097,637</b> | <b>2,315,639</b> | <b>1,417,495</b> | <b>898,144</b> | <b>713,816</b> |
| Empleado(a) a sueldo o salario                           | 1,947,124                          | 1,156,943        | 790,181          | 1,510,918        | 856,761          | 654,157        | 436,206        |
| Empleado(a) o patrón                                     | 195,973                            | 139,275          | 56,698           | 154,361          | 106,664          | 47,697         | 41,612         |
| Trabajador(a) familiar o no familiar sin paga o ganancia | 67,036                             | 39,119           | 27,917           | 43,228           | 23,332           | 19,896         | 23,808         |
| Trabajador(a) por cuenta propia                          | 682,421                            | 508,950          | 173,471          | 507,694          | 369,802          | 137,892        | 174,727        |
| Otra   | 41,153                             | 29,699           | 11,454           | 28,340           | 19,620           | 8,720          | 12,813         |
| No declarada   | 95,748                             | 57,832           | 37,916           | 71,098           | 41,316           | 29,782         | 24,650         |
| <b>Región Ozama</b>                                      | <b>1,133,808</b>                   | <b>669,435</b>   | <b>464,373</b>   | <b>1,046,200</b> | <b>612,573</b>   | <b>433,627</b> | <b>87,608</b>  |
| Empleado(a) a sueldo o salario                           | 758,211                            | 414,218          | 343,993          | 700,615          | 378,643          | 321,972        | 57,596         |
| Empleado(a) o patrón                                     | 68,971                             | 45,941           | 23,030           | 64,746           | 43,036           | 21,710         | 4,225          |
| Trabajador(a) familiar o no familiar sin paga o ganancia | 16,834                             | 8,260            | 8,574            | 14,998           | 7,250            | 7,748          | 1,836          |
| Trabajador(a) por cuenta propia                          | 241,893                            | 172,831          | 69,062           | 222,195          | 158,222          | 63,973         | 19,698         |
| Otra   | 13,414                             | 8,828            | 4,586            | 12,133           | 7,879            | 4,254          | 1,281          |
| No declarada   | 34,485                             | 19,357           | 15,128           | 31,513           | 17,543           | 13,970         | 2,972          |
| <b>Distrito Nacional</b>                                 | <b>350,583</b>                     | <b>196,994</b>   | <b>153,589</b>   | <b>350,583</b>   | <b>196,994</b>   | <b>153,589</b> | <b>0</b>       |
| Empleado(a) a sueldo o salario                           | 234,736                            | 120,663          | 114,073          | 234,736          | 120,663          | 114,073        | 0              |
| Empleado(a) o patrón                                     | 27,105                             | 17,876           | 9,229            | 27,105           | 17,876           | 9,229          | 0              |
| Trabajador(a) familiar o no familiar sin paga o ganancia | 4,961                              | 2,272            | 2,689            | 4,961            | 2,272            | 2,689          | 0              |
| Trabajador(a) por cuenta propia                          | 69,345                             | 48,174           | 21,171           | 69,345           | 48,174           | 21,171         | 0              |
| Otra   | 3,866                              | 2,346            | 1,520            | 3,866            | 2,346            | 1,520          | 0              |
| No declarada   | 10,570                             | 5,663            | 4,907            | 10,570           | 5,663            | 4,907          | 0              |
| <b>Provincia Santo Domingo</b>                           | <b>783,225</b>                     | <b>472,441</b>   | <b>310,784</b>   | <b>695,617</b>   | <b>415,579</b>   | <b>280,038</b> | <b>87,608</b>  |
| Empleado(a) a sueldo o salario                           | 523,475                            | 293,555          | 229,920          | 465,879          | 257,980          | 207,899        | 57,596         |
| Empleado(a) o patrón                                     | 41,866                             | 28,065           | 13,801           | 37,641           | 25,160           | 12,481         | 4,225          |
| Trabajador(a) familiar o no familiar sin paga o ganancia | 11,873                             | 5,988            | 5,885            | 10,037           | 4,978            | 5,059          | 1,836          |
| Trabajador(a) por cuenta propia                          | 172,548                            | 124,657          | 47,891           | 152,850          | 110,048          | 42,802         | 19,698         |
| Otra   | 9,548                              | 6,482            | 3,066            | 8,267            | 5,533            | 2,734          | 1,281          |
| No declarada   | 23,915                             | 13,694           | 10,221           | 20,943           | 11,880           | 9,063          | 2,972          |
| <b>Región Cibao Norte</b>                                | <b>509,215</b>                     | <b>329,168</b>   | <b>180,047</b>   | <b>356,112</b>   | <b>220,487</b>   | <b>135,625</b> | <b>153,103</b> |
| Empleado(a) a sueldo o salario                           | 334,246                            | 203,491          | 130,755          | 236,354          | 137,585          | 98,769         | 97,892         |
| Empleado(a) o patrón                                     | 38,586                             | 27,705           | 10,881           | 28,269           | 19,617           | 8,652          | 10,317         |
| Trabajador(a) familiar o no familiar sin paga o ganancia | 9,997                              | 5,615            | 4,382            | 5,992            | 3,044            | 2,948          | 4,005          |
| Trabajador(a) por cuenta propia                          | 106,814                            | 80,081           | 26,733           | 72,583           | 52,489           | 20,094         | 34,231         |
| Otra   | 5,246                              | 3,761            | 1,485            | 3,315            | 2,293            | 1,022          | 1,931          |
| No declarada   | 14,326                             | 8,515            | 9,599            | 9,599            | 5,459            | 4,140          | 4,727          |
| <b>Provincia Españat</b>                                 | <b>80,778</b>                      | <b>54,705</b>    | <b>26,073</b>    | <b>38,761</b>    | <b>24,540</b>    | <b>14,221</b>  | <b>42,017</b>  |
| Empleado(a) a sueldo o salario                           | 51,364                             | 32,046           | 19,318           | 24,553           | 14,138           | 10,415         | 26,811         |
| Empleado(a) o patrón                                     | 5,812                              | 4,559            | 1,253            | 2,946            | 2,179            | 767            | 2,866          |
| Trabajador(a) familiar o no familiar sin paga o ganancia | 1,804                              | 1,063            | 741              | 789              | 393              | 396            | 1,015          |
| Trabajador(a) por cuenta propia                          | 18,684                             | 14,979           | 3,705            | 9,242            | 7,071            | 2,171          | 9,442          |
| Otra   | 777                                | 573              | 204              | 318              | 228              | 90             | 459            |
| No declarada   | 2,337                              | 1,485            | 852              | 913              | 531              | 382            | 1,424          |
| <b>Provincia Puerto Plata</b>                            | <b>101,610</b>                     | <b>66,938</b>    | <b>34,672</b>    | <b>63,631</b>    | <b>39,552</b>    | <b>24,079</b>  | <b>37,979</b>  |
| Empleado(a) a sueldo o salario                           | 63,672                             | 39,737           | 23,935           | 40,899           | 24,024           | 16,875         | 22,773         |
| Empleado(a) o patrón                                     | 7,708                              | 5,356            | 2,352            | 5,065            | 3,358            | 1,707          | 2,643          |
| Trabajador(a) familiar o no familiar sin paga o ganancia | 2,286                              | 1,289            | 997              | 1,151            | 595              | 556            | 1,135          |
| Trabajador(a) por cuenta propia                          | 23,294                             | 17,418           | 5,876            | 13,724           | 9,788            | 3,936          | 9,570          |
| Otra   | 1,780                              | 1,348            | 432              | 1,030            | 755              | 275            | 750            |
| No declarada   | 2,870                              | 1,790            | 1,080            | 1,762            | 1,032            | 730            | 1,108          |

| Región, provincia y categoría ocupacional                | Población de 10 años y más ocupada |                |                |                |                |               |               |               |               |       |         |         |  |  |  |
|--|------------------------------------|----------------|----------------|----------------|----------------|---------------|---------------|---------------|---------------|-------|---------|---------|--|--|--|
|  | Total                              |                |                |                |                | Urbana        |               |               |               |       | Rural   |         |  |  |  |
|  | Total                              | Hombres        | Mujeres        | Total          | Hombres        | Mujeres       | Total         | Hombres       | Mujeres       | Total | Hombres | Mujeres |  |  |  |
| <b>Provincia Santiago</b>                                | <b>326,827</b>                     | <b>207,525</b> | <b>119,302</b> | <b>253,720</b> | <b>156,395</b> | <b>97,325</b> | <b>73,107</b> | <b>51,130</b> | <b>21,977</b> |       |         |         |  |  |  |
| Empleado(a) a sueldo o salario                           | 219,210                            | 131,708        | 87,502         | 170,902        | 99,423         | 71,479        | 48,308        | 32,285        | 16,023        |       |         |         |  |  |  |
| Empleado(a) o patrón                                     | 25,066                             | 17,790         | 7,276          | 20,258         | 14,080         | 6,178         | 4,808         | 3,710         | 1,098         |       |         |         |  |  |  |
| Trabajador(a) familiar o no familiar sin paga o ganancia | 5,907                              | 3,263          | 2,644          | 4,052          | 2,056          | 1,996         | 1,855         | 1,207         | 648           |       |         |         |  |  |  |
| Trabajador(a) por cuenta propia                          | 64,836                             | 47,684         | 17,152         | 49,617         | 35,630         | 13,987        | 15,219        | 12,054        | 3,165         |       |         |         |  |  |  |
| Otra   | 2,689                              | 1,840          | 849            | 1,967          | 1,310          | 657           | 722           | 530           | 192           |       |         |         |  |  |  |
| No declarada   | 9,119                              | 5,240          | 3,879          | 6,924          | 3,896          | 3,028         | 2,195         | 1,344         | 851           |       |         |         |  |  |  |
| <b>Región Cibao Sur</b>                                  | <b>220,746</b>                     | <b>151,383</b> | <b>69,363</b>  | <b>123,577</b> | <b>79,347</b>  | <b>44,230</b> | <b>97,169</b> | <b>72,036</b> | <b>25,133</b> |       |         |         |  |  |  |
| Empleado(a) a sueldo o salario                           | 139,991                            | 91,015         | 48,976         | 78,828         | 47,362         | 31,466        | 61,163        | 43,653        | 17,510        |       |         |         |  |  |  |
| Empleado(a) o patrón                                     | 15,369                             | 11,554         | 3,815          | 9,625          | 6,883          | 2,742         | 5,744         | 4,671         | 1,073         |       |         |         |  |  |  |
| Trabajador(a) familiar o no familiar sin paga o ganancia | 6,148                              | 3,783          | 2,365          | 2,918          | 1,624          | 1,294         | 3,230         | 2,159         | 1,071         |       |         |         |  |  |  |
| Trabajador(a) por cuenta propia                          | 49,750                             | 38,739         | 11,011         | 27,267         | 20,436         | 6,831         | 22,483        | 18,303        | 4,180         |       |         |         |  |  |  |
| Otra   | 2,656                              | 2,037          | 619            | 1,282          | 931            | 351           | 1,374         | 1,106         | 268           |       |         |         |  |  |  |
| No declarada   | 6,832                              | 4,255          | 2,577          | 3,657          | 2,111          | 1,546         | 3,175         | 2,144         | 1,031         |       |         |         |  |  |  |
| <b>Provincia La Vega</b>                                 | <b>128,133</b>                     | <b>88,442</b>  | <b>39,691</b>  | <b>62,969</b>  | <b>40,513</b>  | <b>22,456</b> | <b>65,164</b> | <b>47,929</b> | <b>17,235</b> |       |         |         |  |  |  |
| Empleado(a) a sueldo o salario                           | 82,927                             | 54,290         | 28,637         | 40,926         | 24,609         | 16,317        | 42,001        | 29,681        | 12,320        |       |         |         |  |  |  |
| Empleado(a) o patrón                                     | 9,182                              | 7,016          | 2,166          | 5,303          | 3,824          | 1,479         | 3,879         | 3,192         | 687           |       |         |         |  |  |  |
| Trabajador(a) familiar o no familiar sin paga o ganancia | 3,022                              | 1,768          | 1,254          | 1,279          | 679            | 600           | 1,743         | 1,089         | 654           |       |         |         |  |  |  |
| Trabajador(a) por cuenta propia                          | 27,968                             | 22,001         | 5,967          | 13,257         | 10,034         | 3,223         | 14,711        | 11,967        | 2,744         |       |         |         |  |  |  |
| Otra   | 1,307                              | 989            | 318            | 498            | 346            | 152           | 809           | 643           | 166           |       |         |         |  |  |  |
| No declarada   | 3,727                              | 2,378          | 1,349          | 1,706          | 1,021          | 685           | 2,021         | 1,357         | 664           |       |         |         |  |  |  |
| <b>Provincia Sánchez Ramírez</b>                         | <b>43,052</b>                      | <b>29,749</b>  | <b>13,303</b>  | <b>25,824</b>  | <b>16,562</b>  | <b>9,262</b>  | <b>17,228</b> | <b>13,187</b> | <b>4,041</b>  |       |         |         |  |  |  |
| Empleado(a) a sueldo o salario                           | 25,300                             | 16,369         | 8,931          | 15,560         | 9,216          | 6,344         | 9,740         | 7,153         | 2,587         |       |         |         |  |  |  |
| Empleado(a) o patrón                                     | 3,079                              | 2,315          | 764            | 1,960          | 1,406          | 554           | 1,119         | 909           | 210           |       |         |         |  |  |  |
| Trabajador(a) familiar o no familiar sin paga o ganancia | 1,790                              | 1,236          | 554            | 815            | 503            | 312           | 975           | 733           | 242           |       |         |         |  |  |  |
| Trabajador(a) por cuenta propia                          | 10,895                             | 8,432          | 2,463          | 6,468          | 4,783          | 1,685         | 4,427         | 3,649         | 778           |       |         |         |  |  |  |
| Otra   | 758                                | 608            | 150            | 362            | 270            | 92            | 396           | 338           | 58            |       |         |         |  |  |  |
| No declarada   | 1,230                              | 789            | 441            | 659            | 384            | 275           | 571           | 405           | 166           |       |         |         |  |  |  |
| <b>Provincia Monseñor Nouel</b>                          | <b>49,561</b>                      | <b>33,192</b>  | <b>16,369</b>  | <b>34,784</b>  | <b>22,272</b>  | <b>12,512</b> | <b>14,777</b> | <b>10,920</b> | <b>3,857</b>  |       |         |         |  |  |  |
| Empleado(a) a sueldo o salario                           | 31,764                             | 20,356         | 11,408         | 22,342         | 13,537         | 8,805         | 9,422         | 6,819         | 2,603         |       |         |         |  |  |  |
| Empleado(a) o patrón                                     | 3,108                              | 2,223          | 885            | 2,362          | 1,653          | 709           | 746           | 570           | 176           |       |         |         |  |  |  |
| Trabajador(a) familiar o no familiar sin paga o ganancia | 1,336                              | 779            | 557            | 824            | 442            | 382           | 512           | 337           | 175           |       |         |         |  |  |  |
| Trabajador(a) por cuenta propia                          | 10,887                             | 8,306          | 2,581          | 7,542          | 5,619          | 1,923         | 3,345         | 2,687         | 658           |       |         |         |  |  |  |
| Otra   | 591                                | 440            | 151            | 422            | 315            | 107           | 169           | 125           | 44            |       |         |         |  |  |  |
| No declarada   | 1,875                              | 1,088          | 787            | 1,292          | 706            | 586           | 583           | 382           | 201           |       |         |         |  |  |  |
| <b>Región Cibao Nordeste</b>                             | <b>189,929</b>                     | <b>129,476</b> | <b>60,453</b>  | <b>110,646</b> | <b>70,302</b>  | <b>40,344</b> | <b>79,283</b> | <b>59,174</b> | <b>20,109</b> |       |         |         |  |  |  |
| Empleado(a) a sueldo o salario                           | 110,129                            | 68,479         | 41,650         | 65,647         | 37,367         | 28,280        | 44,482        | 31,112        | 13,370        |       |         |         |  |  |  |
| Empleado(a) o patrón                                     | 14,046                             | 10,602         | 3,444          | 8,789          | 6,314          | 2,475         | 5,257         | 4,288         | 969           |       |         |         |  |  |  |
| Trabajador(a) familiar o no familiar sin paga o ganancia | 5,650                              | 3,623          | 2,027          | 2,644          | 1,480          | 1,164         | 3,006         | 2,143         | 863           |       |         |         |  |  |  |
| Trabajador(a) por cuenta propia                          | 51,825                             | 41,100         | 10,725         | 29,068         | 22,192         | 6,876         | 22,757        | 18,908        | 3,849         |       |         |         |  |  |  |
| Otra   | 2,753                              | 2,099          | 654            | 1,463          | 1,082          | 381           | 1,290         | 1,017         | 273           |       |         |         |  |  |  |
| No declarada   | 5,526                              | 3,573          | 1,953          | 1,867          | 1,867          | 1,168         | 2,491         | 1,706         | 785           |       |         |         |  |  |  |
| <b>Provincia Duarte</b>                                  | <b>88,630</b>                      | <b>60,533</b>  | <b>28,097</b>  | <b>61,654</b>  | <b>39,443</b>  | <b>22,224</b> | <b>26,976</b> | <b>21,103</b> | <b>5,873</b>  |       |         |         |  |  |  |
| Empleado(a) a sueldo o salario                           | 52,896                             | 33,057         | 19,839         | 37,136         | 21,164         | 15,972        | 15,760        | 11,893        | 3,867         |       |         |         |  |  |  |
| Empleado(a) o patrón                                     | 6,359                              | 4,822          | 1,537          | 4,458          | 3,216          | 1,242         | 1,901         | 1,606         | 295           |       |         |         |  |  |  |
| Trabajador(a) familiar o no familiar sin paga o ganancia | 2,514                              | 1,674          | 840            | 1,461          | 864            | 597           | 1,053         | 810           | 243           |       |         |         |  |  |  |
| Trabajador(a) por cuenta propia                          | 23,189                             | 18,384         | 4,805          | 16,110         | 12,448         | 3,626         | 7,079         | 5,900         | 1,179         |       |         |         |  |  |  |
| Otra   | 1,169                              | 919            | 250            | 779            | 599            | 180           | 390           | 320           | 70            |       |         |         |  |  |  |
| No declarada   | 2,503                              | 1,677          | 826            | 1,710          | 1,103          | 607           | 793           | 574           | 219           |       |         |         |  |  |  |

Cuadro 8, continuación...

| Región, provincia y categoría ocupacional                | Total          |               |               |               |               |               | Urbana        |               |               | Rural         |               |               |
|--|----------------|---------------|---------------|---------------|---------------|---------------|---------------|---------------|---------------|---------------|---------------|---------------|
|  | Total          | Hombres       | Mujeres       | Total         | Hombres       | Mujeres       | Total         | Hombres       | Mujeres       | Total         | Hombres       | Mujeres       |
|  |                |               |               |               |               |               |               |               |               |               |               |               |
| <b>Provincia María Trinidad Sánchez</b>                  | <b>43,961</b>  | <b>30,639</b> | <b>13,322</b> | <b>25,113</b> | <b>16,202</b> | <b>8,911</b>  | <b>18,848</b> | <b>14,437</b> | <b>4,411</b>  | <b>9,902</b>  | <b>7,237</b>  | <b>2,665</b>  |
| Empleado(a) a sueldo o salario                           | 24,115         | 15,518        | 8,597         | 14,213        | 8,281         | 5,932         | 9,902         | 8,281         | 1,621         | 9,902         | 8,281         | 1,621         |
| Empleado(a) o patrón                                     | 3,195          | 2,403         | 792           | 2,073         | 1,499         | 574           | 1,122         | 904           | 218           | 1,122         | 904           | 218           |
| Trabajador(a) familiar o no familiar sin paga o ganancia | 1,415          | 929           | 486           | 612           | 333           | 279           | 803           | 596           | 207           | 803           | 596           | 207           |
| Trabajador(a) por cuenta propia                          | 13,179         | 10,349        | 2,830         | 7,160         | 5,401         | 1,759         | 6,019         | 4,948         | 1,071         | 6,019         | 4,948         | 1,071         |
| Otra   | 794            | 615           | 179           | 375           | 282           | 93            | 419           | 333           | 86            | 419           | 333           | 86            |
| No declarada   | 1,263          | 825           | 438           | 680           | 406           | 274           | 583           | 419           | 164           | 583           | 419           | 164           |
| <b>Provincia Hermanas Mirabal</b>                        | <b>27,572</b>  | <b>18,525</b> | <b>9,047</b>  | <b>9,066</b>  | <b>5,367</b>  | <b>3,699</b>  | <b>18,506</b> | <b>13,158</b> | <b>5,348</b>  | <b>18,506</b> | <b>13,158</b> | <b>5,348</b>  |
| Empleado(a) a sueldo o salario                           | 16,742         | 10,023        | 6,719         | 5,726         | 2,977         | 2,749         | 11,016        | 7,046         | 3,970         | 11,016        | 7,046         | 3,970         |
| Empleado(a) o patrón                                     | 2,192          | 1,743         | 449           | 888           | 649           | 239           | 1,304         | 1,094         | 210           | 1,304         | 1,094         | 210           |
| Trabajador(a) familiar o no familiar sin paga o ganancia | 754            | 466           | 288           | 184           | 98            | 86            | 570           | 368           | 202           | 570           | 368           | 202           |
| Trabajador(a) por cuenta propia                          | 6,733          | 5,545         | 1,188         | 1,895         | 1,430         | 465           | 4,838         | 4,115         | 723           | 4,838         | 4,115         | 723           |
| Otra   | 358            | 262           | 96            | 128           | 85            | 43            | 230           | 177           | 53            | 230           | 177           | 53            |
| No declarada   | 793            | 486           | 307           | 245           | 128           | 117           | 548           | 358           | 190           | 548           | 358           | 190           |
| <b>Provincia Samaná</b>                                  | <b>29,766</b>  | <b>19,779</b> | <b>9,987</b>  | <b>14,813</b> | <b>9,303</b>  | <b>5,510</b>  | <b>14,953</b> | <b>10,476</b> | <b>4,477</b>  | <b>14,953</b> | <b>10,476</b> | <b>4,477</b>  |
| Empleado(a) a sueldo o salario                           | 16,376         | 9,881         | 6,495         | 8,572         | 4,945         | 3,627         | 7,804         | 4,936         | 2,868         | 7,804         | 4,936         | 2,868         |
| Empleado(a) o patrón                                     | 2,300          | 1,634         | 666           | 1,370         | 950           | 420           | 930           | 684           | 246           | 930           | 684           | 246           |
| Trabajador(a) familiar o no familiar sin paga o ganancia | 967            | 554           | 413           | 387           | 185           | 202           | 580           | 369           | 211           | 580           | 369           | 211           |
| Trabajador(a) por cuenta propia                          | 8,724          | 6,822         | 1,902         | 3,903         | 2,877         | 1,026         | 4,821         | 3,945         | 876           | 4,821         | 3,945         | 876           |
| Otra   | 432            | 303           | 129           | 181           | 116           | 65            | 251           | 187           | 64            | 251           | 187           | 64            |
| No declarada   | 967            | 585           | 382           | 400           | 230           | 170           | 567           | 355           | 212           | 567           | 355           | 212           |
| <b>Región Cibao Noroeste</b>                             | <b>123,928</b> | <b>86,922</b> | <b>37,006</b> | <b>80,924</b> | <b>53,948</b> | <b>26,976</b> | <b>43,004</b> | <b>32,974</b> | <b>10,030</b> | <b>43,004</b> | <b>32,974</b> | <b>10,030</b> |
| Empleado(a) a sueldo o salario                           | 78,508         | 53,229        | 25,279        | 51,918        | 32,999        | 18,919        | 26,590        | 20,230        | 6,360         | 26,590        | 20,230        | 6,360         |
| Empleado(a) o patrón                                     | 8,781          | 6,726         | 3,055         | 6,090         | 4,521         | 1,569         | 2,691         | 2,205         | 486           | 2,691         | 2,205         | 486           |
| Trabajador(a) familiar o no familiar sin paga o ganancia | 3,535          | 2,269         | 1,266         | 1,851         | 1,075         | 776           | 1,684         | 1,194         | 490           | 1,684         | 1,194         | 490           |
| Trabajador(a) por cuenta propia                          | 27,004         | 20,396        | 6,608         | 17,337        | 12,840        | 4,497         | 9,667         | 7,556         | 2,111         | 9,667         | 7,556         | 2,111         |
| Otra   | 1,918          | 1,496         | 422           | 1,039         | 782           | 257           | 879           | 714           | 165           | 879           | 714           | 165           |
| No declarada   | 4,182          | 2,806         | 1,376         | 2,689         | 1,731         | 958           | 1,493         | 1,075         | 418           | 1,493         | 1,075         | 418           |
| <b>Provincia Dajabón</b>                                 | <b>19,016</b>  | <b>12,832</b> | <b>6,184</b>  | <b>11,990</b> | <b>7,538</b>  | <b>4,452</b>  | <b>7,026</b>  | <b>5,294</b>  | <b>1,732</b>  | <b>7,026</b>  | <b>5,294</b>  | <b>1,732</b>  |
| Empleado(a) a sueldo o salario                           | 10,616         | 6,536         | 4,080         | 7,007         | 4,003         | 3,004         | 3,609         | 2,533         | 1,076         | 3,609         | 2,533         | 1,076         |
| Empleado(a) o patrón                                     | 1,044          | 756           | 288           | 654           | 440           | 214           | 390           | 316           | 74            | 390           | 316           | 74            |
| Trabajador(a) familiar o no familiar sin paga o ganancia | 775            | 580           | 195           | 340           | 236           | 104           | 435           | 344           | 91            | 435           | 344           | 91            |
| Trabajador(a) por cuenta propia                          | 5,678          | 4,318         | 1,360         | 3,448         | 2,494         | 954           | 2,230         | 1,824         | 406           | 2,230         | 1,824         | 406           |
| Otra   | 382            | 306           | 76            | 176           | 138           | 38            | 206           | 168           | 38            | 206           | 168           | 38            |
| No declarada   | 521            | 336           | 185           | 365           | 227           | 138           | 156           | 109           | 47            | 156           | 109           | 47            |
| <b>Provincia Monte Cristi</b>                            | <b>33,809</b>  | <b>24,134</b> | <b>9,675</b>  | <b>17,521</b> | <b>11,920</b> | <b>5,601</b>  | <b>16,288</b> | <b>12,214</b> | <b>4,074</b>  | <b>16,288</b> | <b>12,214</b> | <b>4,074</b>  |
| Empleado(a) a sueldo o salario                           | 20,366         | 14,204        | 6,162         | 10,502        | 6,800         | 3,702         | 9,864         | 7,404         | 2,460         | 9,864         | 7,404         | 2,460         |
| Empleado(a) o patrón                                     | 2,667          | 2,073         | 594           | 1,556         | 1,169         | 387           | 1,111         | 904           | 207           | 1,111         | 904           | 207           |
| Trabajador(a) familiar o no familiar sin paga o ganancia | 856            | 544           | 312           | 391           | 230           | 161           | 465           | 314           | 151           | 465           | 314           | 151           |
| Trabajador(a) por cuenta propia                          | 7,841          | 5,864         | 1,977         | 4,004         | 3,017         | 987           | 3,837         | 2,847         | 990           | 3,837         | 2,847         | 990           |
| Otra   | 548            | 422           | 126           | 253           | 193           | 60            | 295           | 229           | 66            | 295           | 229           | 66            |
| No declarada   | 1,531          | 1,027         | 504           | 815           | 511           | 304           | 716           | 516           | 200           | 716           | 516           | 200           |
| <b>Provincia Santiago Rodríguez</b>                      | <b>15,609</b>  | <b>11,002</b> | <b>4,607</b>  | <b>8,142</b>  | <b>5,129</b>  | <b>3,013</b>  | <b>7,467</b>  | <b>5,873</b>  | <b>1,594</b>  | <b>7,467</b>  | <b>5,873</b>  | <b>1,594</b>  |
| Empleado(a) a sueldo o salario                           | 9,148          | 6,000         | 3,148         | 5,002         | 2,855         | 1,447         | 4,146         | 3,145         | 1,001         | 4,146         | 3,145         | 1,001         |
| Empleado(a) o patrón                                     | 1,297          | 1,014         | 283           | 796           | 573           | 223           | 501           | 441           | 60            | 501           | 441           | 60            |
| Trabajador(a) familiar o no familiar sin paga o ganancia | 748            | 484           | 264           | 232           | 122           | 110           | 516           | 362           | 154           | 516           | 362           | 154           |
| Trabajador(a) por cuenta propia                          | 3,592          | 2,897         | 695           | 1,772         | 1,362         | 410           | 1,820         | 1,535         | 285           | 1,820         | 1,535         | 285           |
| Otra   | 420            | 332           | 88            | 189           | 130           | 59            | 231           | 202           | 29            | 231           | 202           | 29            |
| No declarada   | 404            | 275           | 129           | 151           | 87            | 64            | 155           | 188           | 65            | 155           | 188           | 65            |

| Región, provincia y categoría ocupacional                | Población de 10 años y más ocupada |                |                |                |                |               | Rural          |               |               |
|--|------------------------------------|----------------|----------------|----------------|----------------|---------------|----------------|---------------|---------------|
|  | Total                              |                |                | Urbana         |                |               | Total          |               |               |
|  | Total                              | Hombres        | Mujeres        | Total          | Hombres        | Mujeres       | Total          | Hombres       | Mujeres       |
| <b>Provincia Valverde</b>                                | <b>55,494</b>                      | <b>38,954</b>  | <b>16,540</b>  | <b>43,271</b>  | <b>29,361</b>  | <b>13,910</b> | <b>12,223</b>  | <b>9,593</b>  | <b>2,630</b>  |
| Empleado(a) a sueldo o salario                           | 38,378                             | 26,489         | 11,889         | 29,407         | 19,341         | 10,066        | 8,971          | 7,148         | 1,823         |
| Empleado(a) o patrón                                     | 3,773                              | 2,883          | 890            | 3,084          | 2,339          | 745           | 689            | 544           | 145           |
| Trabajador(a) familiar o no familiar sin paga o ganancia | 1,156                              | 661            | 495            | 888            | 487            | 401           | 268            | 174           | 94            |
| Trabajador(a) por cuenta propia                          | 9,893                              | 7,317          | 2,576          | 8,113          | 5,967          | 2,146         | 1,780          | 1,350         | 430           |
| Otra   | 568                                | 436            | 132            | 421            | 321            | 100           | 147            | 115           | 32            |
| No declarada   | 1,726                              | 1,168          | 558            | 1,358          | 906            | 452           | 368            | 262           | 106           |
| <b>Región Valdesia</b>                                   | <b>305,241</b>                     | <b>200,505</b> | <b>104,736</b> | <b>186,366</b> | <b>119,653</b> | <b>66,713</b> | <b>118,875</b> | <b>80,852</b> | <b>38,023</b> |
| Empleado(a) a sueldo o salario                           | 188,038                            | 113,491        | 74,547         | 114,969        | 67,441         | 47,528        | 73,069         | 46,050        | 27,019        |
| Empleado(a) o patrón                                     | 19,025                             | 14,106         | 4,919          | 12,869         | 9,407          | 3,462         | 6,156          | 4,699         | 1,457         |
| Trabajador(a) familiar o no familiar sin paga o ganancia | 9,334                              | 5,915          | 3,419          | 5,061          | 3,205          | 1,856         | 4,273          | 2,710         | 1,563         |
| Trabajador(a) por cuenta propia                          | 72,895                             | 56,281         | 16,614         | 44,171         | 33,534         | 10,637        | 28,724         | 22,747        | 5,977         |
| Otra   | 5,165                              | 3,878          | 1,287          | 2,785          | 2,012          | 773           | 2,380          | 1,866         | 514           |
| No declarada   | 10,784                             | 6,834          | 3,950          | 6,511          | 4,054          | 2,457         | 4,273          | 2,780         | 1,493         |
| <b>Provincia Azua</b>                                    | <b>56,865</b>                      | <b>40,561</b>  | <b>16,304</b>  | <b>44,467</b>  | <b>30,935</b>  | <b>13,532</b> | <b>12,398</b>  | <b>9,626</b>  | <b>2,772</b>  |
| Empleado(a) a sueldo o salario                           | 27,705                             | 17,442         | 10,263         | 22,592         | 13,751         | 8,841         | 5,113          | 3,691         | 1,422         |
| Empleado(a) o patrón                                     | 4,208                              | 3,350          | 858            | 3,326          | 2,616          | 710           | 882            | 734           | 148           |
| Trabajador(a) familiar o no familiar sin paga o ganancia | 2,759                              | 2,076          | 683            | 2,048          | 1,524          | 524           | 711            | 552           | 159           |
| Trabajador(a) por cuenta propia                          | 18,054                             | 14,659         | 3,395          | 13,544         | 10,960         | 2,584         | 4,510          | 3,699         | 811           |
| Otra   | 1,569                              | 1,296          | 273            | 985            | 793            | 192           | 584            | 503           | 81            |
| No declarada   | 2,570                              | 1,738          | 832            | 1,972          | 1,291          | 681           | 598            | 447           | 151           |
| <b>Provincia Peravia</b>                                 | <b>53,436</b>                      | <b>35,743</b>  | <b>17,693</b>  | <b>36,099</b>  | <b>23,760</b>  | <b>12,339</b> | <b>17,337</b>  | <b>11,983</b> | <b>5,354</b>  |
| Empleado(a) a sueldo o salario                           | 34,241                             | 21,721         | 12,520         | 22,713         | 14,090         | 8,623         | 11,528         | 7,631         | 3,897         |
| Empleado(a) o patrón                                     | 4,555                              | 3,383          | 1,172          | 3,249          | 2,408          | 841           | 1,306          | 975           | 331           |
| Trabajador(a) familiar o no familiar sin paga o ganancia | 1,149                              | 691            | 458            | 689            | 411            | 278           | 460            | 280           | 180           |
| Trabajador(a) por cuenta propia                          | 10,748                             | 8,126          | 2,622          | 7,631          | 5,682          | 1,949         | 3,117          | 2,444         | 673           |
| Otra   | 667                                | 477            | 190            | 467            | 311            | 156           | 200            | 166           | 34            |
| No declarada   | 2,076                              | 1,345          | 731            | 1,350          | 858            | 492           | 726            | 487           | 239           |
| <b>Provincia San Cristóbal</b>                           | <b>174,798</b>                     | <b>109,655</b> | <b>65,083</b>  | <b>94,256</b>  | <b>57,106</b>  | <b>37,150</b> | <b>80,482</b>  | <b>52,549</b> | <b>27,933</b> |
| Empleado(a) a sueldo o salario                           | 114,494                            | 66,425         | 48,069         | 62,573         | 35,150         | 27,423        | 51,921         | 31,275        | 20,646        |
| Empleado(a) o patrón                                     | 9,034                              | 6,373          | 2,661          | 5,517          | 3,771          | 1,746         | 3,517          | 2,602         | 915           |
| Trabajador(a) familiar o no familiar sin paga o ganancia | 4,536                              | 2,553          | 1,983          | 1,974          | 1,053          | 921           | 2,562          | 1,500         | 1,062         |
| Trabajador(a) por cuenta propia                          | 38,631                             | 29,199         | 9,432          | 20,133         | 14,628         | 5,505         | 18,498         | 14,571        | 3,927         |
| Otra   | 2,396                              | 1,681          | 715            | 1,200          | 809            | 391           | 1,196          | 872           | 324           |
| No declarada   | 5,647                              | 3,424          | 2,223          | 2,859          | 1,695          | 1,164         | 2,788          | 1,729         | 1,059         |
| <b>Provincia San José de Ocoa</b>                        | <b>20,202</b>                      | <b>14,546</b>  | <b>5,656</b>   | <b>11,544</b>  | <b>7,852</b>   | <b>3,692</b>  | <b>8,658</b>   | <b>6,694</b>  | <b>1,964</b>  |
| Empleado(a) a sueldo o salario                           | 11,598                             | 7,903          | 3,695          | 7,091          | 4,450          | 2,641         | 4,507          | 3,453         | 1,054         |
| Empleado(a) o patrón                                     | 1,228                              | 1,000          | 228            | 777            | 612            | 165           | 451            | 388           | 63            |
| Trabajador(a) familiar o no familiar sin paga o ganancia | 890                                | 595            | 295            | 350            | 217            | 133           | 540            | 378           | 162           |
| Trabajador(a) por cuenta propia                          | 5,462                              | 4,297          | 1,165          | 2,863          | 2,264          | 599           | 2,599          | 2,033         | 566           |
| Otra   | 533                                | 424            | 109            | 133            | 99             | 34            | 400            | 325           | 75            |
| No declarada   | 491                                | 327            | 164            | 330            | 210            | 120           | 161            | 117           | 44            |
| <b>Región Enriquillo</b>                                 | <b>89,800</b>                      | <b>61,312</b>  | <b>28,488</b>  | <b>67,310</b>  | <b>44,678</b>  | <b>22,632</b> | <b>22,490</b>  | <b>16,634</b> | <b>5,856</b>  |
| Empleado(a) a sueldo o salario                           | 46,811                             | 29,659         | 17,152         | 37,210         | 22,642         | 14,568        | 9,601          | 7,017         | 2,584         |
| Empleado(a) o patrón                                     | 5,901                              | 4,446          | 1,455          | 4,277          | 3,174          | 1,103         | 1,624          | 1,272         | 352           |
| Trabajador(a) familiar o no familiar sin paga o ganancia | 2,980                              | 1,922          | 1,058          | 1,890          | 1,208          | 682           | 1,090          | 714           | 376           |
| Trabajador(a) por cuenta propia                          | 28,194                             | 21,111         | 7,083          | 19,906         | 14,869         | 5,037         | 8,288          | 6,242         | 2,046         |
| Otra   | 2,398                              | 1,878          | 520            | 1,415          | 1,122          | 293           | 983            | 756           | 227           |
| No declarada   | 3,516                              | 2,296          | 1,220          | 2,612          | 1,663          | 949           | 904            | 633           | 271           |

| Región, provincia y categoría ocupacional                | Población de 10 años y más ocupada |               |               |               |               |               |               |               |              |
|--|------------------------------------|---------------|---------------|---------------|---------------|---------------|---------------|---------------|--------------|
|  | Total                              |               |               | Urbana        |               |               | Rural         |               |              |
|  | Total                              | Hombres       | Mujeres       | Total         | Hombres       | Mujeres       | Total         | Hombres       | Mujeres      |
| <b>Provincia Baoruko</b>                                 | <b>21,426</b>                      | <b>14,935</b> | <b>6,491</b>  | <b>14,901</b> | <b>10,040</b> | <b>4,861</b>  | <b>6,525</b>  | <b>4,895</b>  | <b>1,630</b> |
| Empleado(a) a sueldo o salario                           | 10,420                             | 6,762         | 3,658         | 7,941         | 4,910         | 3,031         | 2,479         | 1,852         | 627          |
| Empleado(a) o patrón                                     | 1,565                              | 1,214         | 351           | 1,112         | 853           | 259           | 453           | 361           | 92           |
| Trabajador(a) familiar o no familiar sin paga o ganancia | 998                                | 680           | 318           | 552           | 368           | 184           | 446           | 312           | 134          |
| Trabajador(a) por cuenta propia                          | 6,940                              | 5,192         | 1,748         | 4,428         | 3,291         | 1,137         | 2,512         | 1,901         | 611          |
| Otra   | 539                                | 438           | 101           | 286           | 238           | 48            | 253           | 200           | 53           |
| No declarada   | 964                                | 649           | 315           | 582           | 380           | 202           | 382           | 269           | 113          |
| <b>Provincia Barahona</b>                                | <b>45,759</b>                      | <b>31,366</b> | <b>14,393</b> | <b>37,472</b> | <b>24,997</b> | <b>12,475</b> | <b>8,287</b>  | <b>6,369</b>  | <b>1,918</b> |
| Empleado(a) a sueldo o salario                           | 24,514                             | 15,478        | 9,036         | 21,105        | 12,907        | 8,198         | 3,409         | 2,571         | 838          |
| Empleado(a) o patrón                                     | 2,838                              | 2,137         | 701           | 2,333         | 1,714         | 619           | 505           | 423           | 82           |
| Trabajador(a) familiar o no familiar sin paga o ganancia | 1,226                              | 780           | 446           | 929           | 575           | 354           | 297           | 205           | 92           |
| Trabajador(a) por cuenta propia                          | 14,202                             | 10,832        | 3,370         | 10,901        | 8,243         | 2,658         | 3,301         | 2,589         | 712          |
| Otra   | 1,415                              | 1,103         | 312           | 899           | 713           | 186           | 516           | 390           | 126          |
| No declarada   | 1,564                              | 1,036         | 528           | 1,305         | 845           | 460           | 259           | 191           | 68           |
| <b>Provincia Independencia</b>                           | <b>12,164</b>                      | <b>8,088</b>  | <b>4,076</b>  | <b>9,395</b>  | <b>6,113</b>  | <b>3,282</b>  | <b>2,769</b>  | <b>1,975</b>  | <b>794</b>   |
| Empleado(a) a sueldo o salario                           | 6,219                              | 3,884         | 2,335         | 5,132         | 3,091         | 2,041         | 1,087         | 793           | 294          |
| Empleado(a) o patrón                                     | 789                                | 565           | 224           | 526           | 371           | 155           | 263           | 194           | 69           |
| Trabajador(a) familiar o no familiar sin paga o ganancia | 433                                | 272           | 161           | 239           | 161           | 78            | 194           | 111           | 83           |
| Trabajador(a) por cuenta propia                          | 3,807                              | 2,761         | 1,046         | 2,859         | 2,090         | 769           | 948           | 671           | 277          |
| Otra   | 301                                | 236           | 65            | 143           | 105           | 38            | 158           | 131           | 27           |
| No declarada   | 615                                | 370           | 245           | 496           | 295           | 201           | 119           | 75            | 44           |
| <b>Provincia Pedernales</b>                              | <b>10,451</b>                      | <b>6,923</b>  | <b>3,528</b>  | <b>5,542</b>  | <b>3,528</b>  | <b>2,014</b>  | <b>4,909</b>  | <b>3,395</b>  | <b>1,514</b> |
| Empleado(a) a sueldo o salario                           | 5,658                              | 3,535         | 2,123         | 3,032         | 1,734         | 1,298         | 2,626         | 1,801         | 825          |
| Empleado(a) o patrón                                     | 709                                | 530           | 179           | 306           | 236           | 70            | 403           | 294           | 109          |
| Trabajador(a) familiar o no familiar sin paga o ganancia | 323                                | 190           | 133           | 170           | 104           | 66            | 153           | 86            | 67           |
| Trabajador(a) por cuenta propia                          | 3,245                              | 2,326         | 919           | 1,718         | 1,245         | 473           | 1,527         | 1,081         | 446          |
| Otra   | 143                                | 101           | 42            | 87            | 66            | 21            | 56            | 35            | 21           |
| No declarada   | 373                                | 241           | 132           | 229           | 143           | 86            | 144           | 98            | 46           |
| <b>Región El Valle</b>                                   | <b>75,437</b>                      | <b>53,775</b> | <b>21,662</b> | <b>47,173</b> | <b>31,584</b> | <b>15,589</b> | <b>28,264</b> | <b>22,191</b> | <b>6,073</b> |
| Empleado(a) a sueldo o salario                           | 36,806                             | 23,624        | 13,182        | 25,544        | 15,243        | 10,301        | 11,262        | 8,381         | 2,881        |
| Empleado(a) o patrón                                     | 5,230                              | 4,158         | 1,072         | 3,471         | 2,634         | 837           | 1,759         | 1,524         | 235          |
| Trabajador(a) familiar o no familiar sin paga o ganancia | 3,738                              | 2,708         | 1,030         | 1,841         | 1,276         | 565           | 1,897         | 1,432         | 465          |
| Trabajador(a) por cuenta propia                          | 24,464                             | 19,483        | 4,981         | 13,615        | 10,610        | 3,005         | 10,849        | 8,873         | 1,976        |
| Otra   | 2,214                              | 1,801         | 413           | 908           | 701           | 207           | 1,306         | 1,100         | 206          |
| No declarada   | 2,985                              | 2,001         | 984           | 1,794         | 1,120         | 674           | 1,191         | 881           | 310          |
| <b>Provincia Elías Piña</b>                              | <b>11,361</b>                      | <b>7,726</b>  | <b>3,635</b>  | <b>6,030</b>  | <b>3,844</b>  | <b>2,186</b>  | <b>5,331</b>  | <b>3,882</b>  | <b>1,449</b> |
| Empleado(a) a sueldo o salario                           | 4,816                              | 2,958         | 1,858         | 2,961         | 1,680         | 1,281         | 1,855         | 1,278         | 577          |
| Empleado(a) o patrón                                     | 641                                | 484           | 157           | 380           | 276           | 104           | 261           | 208           | 53           |
| Trabajador(a) familiar o no familiar sin paga o ganancia | 817                                | 573           | 244           | 334           | 238           | 96            | 483           | 335           | 148          |
| Trabajador(a) por cuenta propia                          | 4,066                              | 3,025         | 1,041         | 1,811         | 1,310         | 501           | 2,255         | 1,715         | 540          |
| Otra   | 474                                | 340           | 134           | 214           | 147           | 67            | 260           | 193           | 67           |
| No declarada   | 547                                | 346           | 201           | 330           | 193           | 137           | 153           | 153           | 64           |
| <b>Provincia San Juan</b>                                | <b>64,076</b>                      | <b>46,049</b> | <b>18,027</b> | <b>41,143</b> | <b>27,740</b> | <b>13,403</b> | <b>22,933</b> | <b>18,309</b> | <b>4,624</b> |
| Empleado(a) a sueldo o salario                           | 31,990                             | 20,666        | 11,324        | 22,583        | 13,563        | 9,020         | 9,407         | 7,103         | 2,304        |
| Empleado(a) o patrón                                     | 4,589                              | 3,674         | 915           | 3,091         | 2,358         | 733           | 1,498         | 1,316         | 182          |
| Trabajador(a) familiar o no familiar sin paga o ganancia | 2,921                              | 2,135         | 786           | 1,507         | 1,038         | 469           | 1,414         | 1,097         | 317          |
| Trabajador(a) por cuenta propia                          | 20,398                             | 16,458        | 3,940         | 11,804        | 9,300         | 2,504         | 8,594         | 7,158         | 1,436        |
| Otra   | 1,740                              | 1,461         | 279           | 694           | 554           | 140           | 1,046         | 907           | 139          |
| No declarada   | 2,438                              | 1,655         | 783           | 1,464         | 927           | 537           | 974           | 728           | 246          |

| Región, provincia y categoría ocupacional                | Población de 10 años y más ocupada |                |               |                |                |               | Total         |               |               | Urbana        |         |         | Rural |         |         |
|--|------------------------------------|----------------|---------------|----------------|----------------|---------------|---------------|---------------|---------------|---------------|---------|---------|-------|---------|---------|
|  | Total                              |                |               | Total          |                |               | Total         |               |               | Total         |         |         | Total |         |         |
|  | Total                              | Hombres        | Mujeres       | Total          | Hombres        | Mujeres       | Total         | Hombres       | Mujeres       | Total         | Hombres | Mujeres | Total | Hombres | Mujeres |
| <b>Región Yuma</b>                                       | <b>213,018</b>                     | <b>140,519</b> | <b>72,499</b> | <b>173,525</b> | <b>108,835</b> | <b>64,690</b> | <b>39,493</b> | <b>64,690</b> | <b>31,684</b> | <b>7,809</b>  |         |         |       |         |         |
| Empleado(a) a sueldo o salario                           | 146,399                            | 93,990         | 52,409        | 118,531        | 71,260         | 47,271        | 27,868        | 47,271        | 22,730        | 5,138         |         |         |       |         |         |
| Empleado(a) o patrón                                     | 11,349                             | 7,845          | 3,504         | 9,760          | 6,633          | 3,127         | 1,589         | 3,127         | 1,212         | 377           |         |         |       |         |         |
| Trabajador(a) familiar o no familiar sin paga o ganancia | 4,036                              | 2,222          | 1,814         | 3,006          | 1,525          | 1,481         | 1,030         | 1,481         | 697           | 333           |         |         |       |         |         |
| Trabajador(a) por cuenta propia                          | 41,278                             | 29,954         | 11,324        | 34,368         | 24,493         | 9,875         | 6,910         | 9,875         | 5,461         | 1,449         |         |         |       |         |         |
| Otra   | 2,953                              | 2,140          | 813           | 2,421          | 1,714          | 707           | 532           | 707           | 426           | 106           |         |         |       |         |         |
| No declarada   | 7,003                              | 4,368          | 2,635         | 5,439          | 3,210          | 2,229         | 1,564         | 2,229         | 1,158         | 406           |         |         |       |         |         |
| <b>Provincia El Seibo</b>                                | <b>26,200</b>                      | <b>19,475</b>  | <b>6,725</b>  | <b>14,043</b>  | <b>9,257</b>   | <b>4,786</b>  | <b>12,157</b> | <b>4,786</b>  | <b>10,218</b> | <b>1,939</b>  |         |         |       |         |         |
| Empleado(a) a sueldo o salario                           | 16,547                             | 12,177         | 4,370         | 8,609          | 5,295          | 3,314         | 7,938         | 3,314         | 6,882         | 1,056         |         |         |       |         |         |
| Empleado(a) o patrón                                     | 1,237                              | 944            | 293           | 787            | 571            | 216           | 450           | 216           | 373           | 77            |         |         |       |         |         |
| Trabajador(a) familiar o no familiar sin paga o ganancia | 910                                | 631            | 279           | 389            | 259            | 130           | 521           | 130           | 372           | 149           |         |         |       |         |         |
| Trabajador(a) por cuenta propia                          | 6,109                              | 4,746          | 1,363         | 3,616          | 2,708          | 908           | 2,493         | 908           | 2,038         | 455           |         |         |       |         |         |
| Otra   | 289                                | 235            | 54            | 143            | 112            | 31            | 146           | 31            | 123           | 23            |         |         |       |         |         |
| No declarada   | 1,108                              | 742            | 366           | 499            | 312            | 187           | 609           | 187           | 430           | 179           |         |         |       |         |         |
| <b>Provincia La Altagracia</b>                           | <b>105,139</b>                     | <b>70,386</b>  | <b>34,753</b> | <b>82,656</b>  | <b>52,929</b>  | <b>29,727</b> | <b>22,483</b> | <b>29,727</b> | <b>17,457</b> | <b>5,026</b>  |         |         |       |         |         |
| Empleado(a) a sueldo o salario                           | 71,479                             | 46,564         | 24,915        | 55,722         | 34,280         | 21,442        | 15,757        | 21,442        | 12,284        | 3,473         |         |         |       |         |         |
| Empleado(a) o patrón                                     | 6,036                              | 4,214          | 1,822         | 5,037          | 3,454          | 1,583         | 999           | 1,583         | 760           | 239           |         |         |       |         |         |
| Trabajador(a) familiar o no familiar sin paga o ganancia | 20,593                             | 15,094         | 5,499         | 16,538         | 11,903         | 4,635         | 4,055         | 4,635         | 3,191         | 864           |         |         |       |         |         |
| Trabajador(a) por cuenta propia                          | 1,711                              | 1,299          | 412           | 1,345          | 1,007          | 338           | 366           | 338           | 292           | 74            |         |         |       |         |         |
| Otra   | 3,416                              | 2,189          | 1,227         | 2,598          | 1,567          | 1,031         | 818           | 1,031         | 622           | 196           |         |         |       |         |         |
| No declarada   | 81,679                             | 50,658         | 23,124        | 76,826         | 46,649         | 22,515        | 4,173         | 22,515        | 3,564         | 609           |         |         |       |         |         |
| Empleado(a) a sueldo o salario                           | 58,373                             | 35,249         | 1,389         | 54,200         | 31,685         | 1,328         | 140           | 31,685        | 140           | 79            |         |         |       |         |         |
| Empleado(a) o patrón                                     | 4,076                              | 2,687          | 1,389         | 3,936          | 2,608          | 1,328         | 21            | 2,608         | 17            | 4             |         |         |       |         |         |
| Trabajador(a) familiar o no familiar sin paga o ganancia | 1,222                              | 565            | 657           | 1,201          | 548            | 653           | 362           | 1,201         | 232           | 130           |         |         |       |         |         |
| Trabajador(a) por cuenta propia                          | 14,576                             | 10,114         | 4,462         | 14,214         | 9,882          | 4,332         | 362           | 4,332         | 232           | 9             |         |         |       |         |         |
| Otra   | 953                                | 606            | 347           | 933            | 595            | 338           | 20            | 338           | 11            | 9             |         |         |       |         |         |
| No declarada   | 2,479                              | 1,437          | 1,042         | 2,342          | 1,331          | 1,011         | 137           | 1,011         | 106           | 31            |         |         |       |         |         |
| <b>Región Higuamo</b>                                    | <b>168,333</b>                     | <b>109,323</b> | <b>59,010</b> | <b>123,806</b> | <b>76,088</b>  | <b>47,718</b> | <b>44,527</b> | <b>47,718</b> | <b>33,235</b> | <b>11,292</b> |         |         |       |         |         |
| Empleado(a) a sueldo o salario                           | 107,985                            | 65,747         | 42,238        | 81,302         | 46,219         | 35,083        | 26,683        | 35,083        | 19,528        | 7,155         |         |         |       |         |         |
| Empleado(a) o patrón                                     | 8,715                              | 6,192          | 2,523         | 6,465          | 4,445          | 2,020         | 2,250         | 2,020         | 1,747         | 503           |         |         |       |         |         |
| Trabajador(a) familiar o no familiar sin paga o ganancia | 4,784                              | 2,802          | 1,982         | 3,027          | 1,645          | 1,382         | 1,757         | 1,382         | 1,157         | 600           |         |         |       |         |         |
| Trabajador(a) por cuenta propia                          | 38,304                             | 28,974         | 9,330         | 27,184         | 20,117         | 7,067         | 11,120        | 7,067         | 8,857         | 2,263         |         |         |       |         |         |
| Otra   | 2,436                              | 1,781          | 655           | 1,579          | 1,104          | 475           | 857           | 475           | 677           | 180           |         |         |       |         |         |
| No declarada   | 6,109                              | 3,827          | 2,282         | 4,249          | 2,558          | 1,691         | 1,860         | 1,691         | 1,269         | 591           |         |         |       |         |         |
| <b>Provincia San Pedro de Macoris</b>                    | <b>89,995</b>                      | <b>55,929</b>  | <b>34,066</b> | <b>76,693</b>  | <b>45,830</b>  | <b>30,863</b> | <b>13,302</b> | <b>30,863</b> | <b>10,099</b> | <b>3,203</b>  |         |         |       |         |         |
| Empleado(a) a sueldo o salario                           | 62,141                             | 36,545         | 25,596        | 52,648         | 29,258         | 23,390        | 9,493         | 23,390        | 7,287         | 2,206         |         |         |       |         |         |
| Empleado(a) o patrón                                     | 4,458                              | 3,085          | 1,373         | 3,869          | 2,619          | 1,250         | 589           | 1,250         | 466           | 123           |         |         |       |         |         |
| Trabajador(a) familiar o no familiar sin paga o ganancia | 1,582                              | 826            | 756           | 1,339          | 676            | 663           | 243           | 663           | 150           | 93            |         |         |       |         |         |
| Trabajador(a) por cuenta propia                          | 17,598                             | 12,843         | 4,755         | 15,307         | 11,149         | 4,158         | 2,291         | 4,158         | 1,694         | 597           |         |         |       |         |         |
| Otra   | 1,065                              | 734            | 331           | 888            | 595            | 293           | 177           | 293           | 139           | 38            |         |         |       |         |         |
| No declarada   | 3,151                              | 1,896          | 1,255         | 2,642          | 1,533          | 1,109         | 509           | 1,109         | 363           | 146           |         |         |       |         |         |
| <b>Provincia Monte Plata</b>                             | <b>53,472</b>                      | <b>36,224</b>  | <b>17,248</b> | <b>28,156</b>  | <b>17,865</b>  | <b>10,291</b> | <b>25,316</b> | <b>10,291</b> | <b>18,359</b> | <b>6,957</b>  |         |         |       |         |         |
| Empleado(a) a sueldo o salario                           | 31,035                             | 19,522         | 11,513        | 17,229         | 10,064         | 7,165         | 13,806        | 7,165         | 9,458         | 4,348         |         |         |       |         |         |
| Empleado(a) o patrón                                     | 2,783                              | 2,036          | 747           | 1,445          | 1,008          | 437           | 1,338         | 437           | 1,028         | 310           |         |         |       |         |         |
| Trabajador(a) familiar o no familiar sin paga o ganancia | 2,361                              | 1,438          | 923           | 1,100          | 614            | 486           | 824           | 486           | 824           | 437           |         |         |       |         |         |
| Trabajador(a) por cuenta propia                          | 14,298                             | 11,157         | 3,141         | 7,001          | 5,266          | 1,735         | 7,297         | 1,735         | 5,891         | 1,406         |         |         |       |         |         |
| Otra   | 995                                | 760            | 235           | 469            | 349            | 120           | 526           | 120           | 411           | 115           |         |         |       |         |         |
| No declarada   | 2,000                              | 1,311          | 689           | 912            | 564            | 348           | 1,088         | 348           | 747           | 341           |         |         |       |         |         |



Cuadro 8

| Región, provincia y categoría ocupacional                | Población de 10 años y más ocupada |               |              |               |               |              |              |              |              |       |         |         |       |  |
|--|------------------------------------|---------------|--------------|---------------|---------------|--------------|--------------|--------------|--------------|-------|---------|---------|-------|--|
|  | Total                              |               |              |               |               |              | Urbana       |              |              |       |         |         | Rural |  |
|  | Total                              | Hombres       | Mujeres      | Total         | Hombres       | Mujeres      | Total        | Hombres      | Mujeres      | Total | Hombres | Mujeres |       |  |
| <b>Provincia Hato Mayor</b>                              | <b>24,866</b>                      | <b>17,170</b> | <b>7,696</b> | <b>18,957</b> | <b>12,393</b> | <b>6,564</b> | <b>5,909</b> | <b>4,777</b> | <b>1,132</b> |       |         |         |       |  |
| Empleado(a) a sueldo o salario                           | 14,809                             | 9,680         | 5,129        | 11,425        | 6,897         | 4,528        | 3,384        | 2,783        | 601          |       |         |         |       |  |
| Empleado(a) o patrón                                     | 1,474                              | 1,071         | 403          | 1,151         | 818           | 333          | 323          | 253          | 70           |       |         |         |       |  |
| Trabajador(a) familiar o no familiar sin paga o ganancia | 841                                | 538           | 303          | 588           | 355           | 233          | 253          | 183          | 70           |       |         |         |       |  |
| Trabajador(a) por cuenta propia                          | 6,408                              | 4,974         | 1,434        | 4,876         | 3,702         | 1,174        | 1,532        | 1,272        | 260          |       |         |         |       |  |
| Otra   | 376                                | 287           | 89           | 222           | 160           | 62           | 154          | 127          | 27           |       |         |         |       |  |
| No declarada   | 958                                | 620           | 338          | 695           | 461           | 234          | 263          | 159          | 104          |       |         |         |       |  |

**Cuadro 9**

REPÚBLICA DOMINICANA: Población de 10 años y más ocupada, por zona de residencia y sexo, según región, provincia y rama de actividad económica

| Región, provincia y rama de actividad económica  | Población de 10 años y más ocupada |                  |                  |                  |                |                | Total          |                |
|--|------------------------------------|------------------|------------------|------------------|----------------|----------------|----------------|----------------|
|  | Urbana                             |                  |                  | Rural            |                |                |                |                |
|  | Hombres                            | Mujeres          | Total            | Hombres          | Mujeres        | Total          | Hombres        | Mujeres        |
| <b>Total</b>   | <b>3,029,455</b>                   | <b>1,931,818</b> | <b>2,315,639</b> | <b>1,417,495</b> | <b>898,144</b> | <b>713,816</b> | <b>514,323</b> | <b>199,493</b> |
| Agricultura, ganadería, caza y silvicultura  | 288,853                            | 267,747          | 21,106           | 96,985           | 89,508         | 7,477          | 191,868        | 13,629         |
| Pesca  | 4,073                              | 3,917            | 156              | 2,778            | 2,668          | 110            | 1,249          | 46             |
| Explotación de minas y canteras  | 6,522                              | 5,865            | 657              | 4,372            | 3,851          | 521            | 2,150          | 136            |
| Industrias manufactureras  | 329,644                            | 232,284          | 97,360           | 257,971          | 178,308        | 79,663         | 71,673         | 17,697         |
| Suministro de electricidad, gas y agua   | 25,522                             | 20,606           | 4,916            | 21,240           | 16,850         | 4,390          | 4,282          | 526            |
| Construcción   | 202,110                            | 193,551          | 8,559            | 157,947          | 150,291        | 7,656          | 44,163         | 903            |
| Comercio al por mayor y al por menor; reparación de vehículos automotores, motocicletas, efectos personales y enseres domésticos | 729,855                            | 489,530          | 240,325          | 594,880          | 393,840        | 201,040        | 134,975        | 39,285         |
| Hoteles y restaurantes   | 126,449                            | 69,773           | 56,676           | 105,782          | 57,858         | 47,924         | 20,667         | 8,752          |
| Transporte, almacenamiento y comunicaciones  | 203,132                            | 182,403          | 20,729           | 161,393          | 142,587        | 18,806         | 41,739         | 1,923          |
| Intermediación financiera  | 57,031                             | 29,301           | 27,730           | 52,164           | 26,282         | 25,882         | 4,867          | 1,848          |
| Actividades inmobiliarias, empresariales y de alquiler   | 125,107                            | 85,041           | 40,066           | 109,999          | 73,123         | 36,876         | 15,108         | 3,190          |
| Administración pública y defensa; planes de seguridad social de afiliación obligatoria   | 139,970                            | 90,103           | 49,867           | 116,714          | 73,203         | 43,511         | 23,256         | 6,356          |
| Enseñanza  | 145,755                            | 40,220           | 105,535          | 120,812          | 32,851         | 87,961         | 24,943         | 17,574         |
| Servicios sociales y de salud  | 93,372                             | 23,565           | 69,807           | 81,918           | 20,936         | 60,982         | 11,454         | 2,629          |
| Otras actividades de servicios comunitarios, sociales y personales   | 207,875                            | 84,700           | 123,175          | 171,359          | 68,176         | 103,183        | 36,516         | 16,524         |
| Hogares privados con servicio doméstico  | 185,062                            | 13,748           | 171,314          | 134,060          | 9,853          | 124,207        | 51,002         | 47,107         |
| Organizaciones y órganos extraterritoriales  | 1,110                              | 592              | 518              | 982              | 491            | 491            | 128            | 27             |
| No declarada   | 158,013                            | 98,872           | 59,141           | 124,283          | 76,819         | 47,464         | 33,730         | 11,677         |
| <b>Región Ozama</b>  | <b>1,133,808</b>                   | <b>669,435</b>   | <b>464,373</b>   | <b>1,046,200</b> | <b>612,573</b> | <b>433,627</b> | <b>87,608</b>  | <b>30,746</b>  |
| Agricultura, ganadería, caza y silvicultura  | 10,961                             | 9,777            | 1,184            | 5,115            | 4,260          | 855            | 5,846          | 329            |
| Pesca  | 305                                | 267              | 38               | 257              | 221            | 36             | 48             | 2              |
| Explotación de minas y canteras  | 664                                | 552              | 112              | 503              | 400            | 103            | 161            | 9              |
| Industrias manufactureras  | 117,000                            | 81,567           | 35,433           | 106,790          | 74,704         | 32,086         | 10,210         | 3,347          |
| Suministro de electricidad, gas y agua   | 10,444                             | 7,977            | 2,467            | 9,864            | 7,478          | 2,386          | 580            | 81             |
| Construcción   | 73,676                             | 68,751           | 4,925            | 66,266           | 61,513         | 4,753          | 7,410          | 172            |
| Comercio al por mayor y al por menor; reparación de vehículos automotores, motocicletas, efectos personales y enseres domésticos | 301,738                            | 197,540          | 104,198          | 282,337          | 184,375        | 97,962         | 19,401         | 6,236          |
| Hoteles y restaurantes   | 37,162                             | 18,389           | 18,773           | 35,233           | 17,391         | 17,842         | 1,929          | 931            |
| Transporte, almacenamiento y comunicaciones  | 84,251                             | 72,382           | 11,869           | 77,360           | 65,954         | 11,406         | 6,891          | 463            |
| Intermediación financiera  | 32,361                             | 15,861           | 16,500           | 31,393           | 15,309         | 16,084         | 968            | 416            |
| Actividades inmobiliarias, empresariales y de alquiler   | 68,143                             | 43,959           | 24,184           | 64,741           | 41,310         | 23,431         | 3,402          | 753            |
| Administración pública y defensa; planes de seguridad social de afiliación obligatoria   | 73,185                             | 45,627           | 27,558           | 66,700           | 41,019         | 25,681         | 6,485          | 1,877          |
| Enseñanza  | 56,807                             | 14,652           | 42,155           | 53,325           | 13,805         | 39,520         | 3,482          | 2,635          |
| Servicios sociales y de salud  | 42,192                             | 11,347           | 30,845           | 40,360           | 10,892         | 29,468         | 1,832          | 455            |
| Otras actividades de servicios comunitarios, sociales y personales   | 85,351                             | 32,618           | 52,733           | 79,503           | 30,029         | 49,474         | 5,848          | 3,259          |
| Hogares privados con servicio doméstico  | 70,445                             | 5,802            | 64,643           | 63,112           | 5,323          | 57,789         | 7,333          | 6,854          |
| Organizaciones y órganos extraterritoriales  | 824                                | 400              | 424              | 806              | 388            | 418            | 18             | 6              |
| No declarada   | 68,299                             | 41,967           | 26,332           | 62,535           | 38,202         | 24,333         | 5,764          | 1,999          |

| Región, provincia y rama de actividad económica  | Población de 10 años y más ocupada |                |                |                |                |                |               |               |               |
|--|------------------------------------|----------------|----------------|----------------|----------------|----------------|---------------|---------------|---------------|
|  | Total                              |                |                | Urbana         |                | Rural          |               |               |               |
|  | Total                              | Hombres        | Mujeres        | Total          | Hombres        | Mujeres        | Total         | Hombres       | Mujeres       |
| <b>Distrito Nacional</b>   | <b>350,583</b>                     | <b>196,994</b> | <b>153,589</b> | <b>350,583</b> | <b>196,994</b> | <b>153,589</b> | <b>0</b>      | <b>0</b>      | <b>0</b>      |
| Agricultura, ganadería, caza y silvicultura  | 1,546                              | 1,203          | 343            | 1,546          | 1,203          | 343            | 0             | 0             | 0             |
| Pesca  | 61                                 | 45             | 16             | 61             | 45             | 16             | 0             | 0             | 0             |
| Explotación de minas y canteras  | 195                                | 143            | 52             | 195            | 143            | 52             | 0             | 0             | 0             |
| Industrias manufactureras  | 30,599                             | 21,316         | 9,283          | 30,599         | 21,316         | 9,283          | 0             | 0             | 0             |
| Suministro de electricidad, gas y agua   | 3,598                              | 2,531          | 1,067          | 3,598          | 2,531          | 1,067          | 0             | 0             | 0             |
| Construcción   | 19,759                             | 17,351         | 2,408          | 19,759         | 17,351         | 2,408          | 0             | 0             | 0             |
| Comercio al por mayor y al por menor; reparación de vehículos automotores, motocicletas, efectos personales y enseres domésticos | 95,881                             | 61,843         | 34,038         | 95,881         | 61,843         | 34,038         | 0             | 0             | 0             |
| Hoteles y restaurantes   | 11,567                             | 5,563          | 6,004          | 11,567         | 5,563          | 6,004          | 0             | 0             | 0             |
| Transporte, almacenamiento y comunicaciones  | 21,397                             | 16,905         | 4,492          | 21,397         | 16,905         | 4,492          | 0             | 0             | 0             |
| Intermediación financiera  | 14,311                             | 6,554          | 7,757          | 14,311         | 6,554          | 7,757          | 0             | 0             | 0             |
| Actividades inmobiliarias, empresariales y de alquiler   | 28,743                             | 17,004         | 11,739         | 28,743         | 17,004         | 11,739         | 0             | 0             | 0             |
| Administración pública y defensa; planes de seguridad social de afiliación obligatoria   | 22,356                             | 12,313         | 10,043         | 22,356         | 12,313         | 10,043         | 0             | 0             | 0             |
| Enseñanza  | 17,657                             | 4,829          | 12,828         | 17,657         | 4,829          | 12,828         | 0             | 0             | 0             |
| Servicios sociales y de salud  | 16,434                             | 4,952          | 11,482         | 16,434         | 4,952          | 11,482         | 0             | 0             | 0             |
| Otras actividades de servicios comunitarios, sociales y personales   | 26,965                             | 10,518         | 16,447         | 26,965         | 10,518         | 16,447         | 0             | 0             | 0             |
| Hogares privados con servicio doméstico  | 19,434                             | 2,089          | 17,345         | 19,434         | 2,089          | 17,345         | 0             | 0             | 0             |
| Organizaciones y órganos extraterritoriales  | 453                                | 192            | 261            | 453            | 192            | 261            | 0             | 0             | 0             |
| No declarada   | 19,627                             | 11,643         | 7,984          | 19,627         | 11,643         | 7,984          | 0             | 0             | 0             |
| <b>Provincia Santo Domingo</b>   | <b>783,225</b>                     | <b>472,441</b> | <b>310,784</b> | <b>695,617</b> | <b>415,579</b> | <b>280,038</b> | <b>87,608</b> | <b>56,862</b> | <b>30,746</b> |
| Agricultura, ganadería, caza y silvicultura  | 9,415                              | 8,574          | 841            | 9,415          | 8,574          | 841            | 5,846         | 5,517         | 329           |
| Pesca  | 244                                | 222            | 22             | 244            | 222            | 22             | 48            | 46            | 2             |
| Explotación de minas y canteras  | 469                                | 409            | 60             | 469            | 409            | 60             | 161           | 152           | 9             |
| Industrias manufactureras  | 86,401                             | 60,251         | 26,150         | 86,401         | 60,251         | 26,150         | 10,210        | 6,863         | 3,347         |
| Suministro de electricidad, gas y agua   | 6,846                              | 5,446          | 1,400          | 6,846          | 5,446          | 1,400          | 580           | 499           | 81            |
| Construcción   | 53,917                             | 51,400         | 2,517          | 53,917         | 51,400         | 2,517          | 7,410         | 7,238         | 172           |
| Comercio al por mayor y al por menor; reparación de vehículos automotores, motocicletas, efectos personales y enseres domésticos | 205,857                            | 135,697        | 70,160         | 205,857        | 135,697        | 70,160         | 19,401        | 13,165        | 6,236         |
| Hoteles y restaurantes   | 25,595                             | 12,826         | 12,769         | 25,595         | 12,826         | 12,769         | 1,929         | 998           | 931           |
| Transporte, almacenamiento y comunicaciones  | 62,854                             | 55,477         | 7,377          | 62,854         | 55,477         | 7,377          | 6,891         | 6,428         | 463           |
| Intermediación financiera  | 18,050                             | 9,307          | 8,743          | 18,050         | 9,307          | 8,743          | 968           | 552           | 416           |
| Actividades inmobiliarias, empresariales y de alquiler   | 39,400                             | 26,955         | 12,445         | 39,400         | 26,955         | 12,445         | 3,402         | 2,649         | 753           |
| Administración pública y defensa; planes de seguridad social de afiliación obligatoria   | 50,829                             | 33,314         | 17,515         | 50,829         | 33,314         | 17,515         | 6,485         | 4,608         | 1,877         |
| Enseñanza  | 39,150                             | 9,823          | 29,327         | 39,150         | 9,823          | 29,327         | 3,482         | 847           | 2,635         |
| Servicios sociales y de salud  | 25,758                             | 6,395          | 19,363         | 25,758         | 6,395          | 19,363         | 1,832         | 455           | 1,377         |
| Otras actividades de servicios comunitarios, sociales y personales   | 58,386                             | 22,100         | 36,286         | 58,386         | 22,100         | 36,286         | 5,848         | 2,589         | 3,259         |
| Hogares privados con servicio doméstico  | 51,011                             | 3,713          | 47,298         | 51,011         | 3,713          | 47,298         | 7,333         | 479           | 6,854         |
| Organizaciones y órganos extraterritoriales  | 371                                | 208            | 163            | 371            | 208            | 163            | 18            | 12            | 6             |
| No declarada   | 48,672                             | 30,324         | 18,348         | 48,672         | 30,324         | 18,348         | 5,764         | 3,765         | 1,999         |

| Región, provincia y rama de actividad económica  | Población de 10 años y más ocupada |                |                |                |                |                |                |                |               |               |               |               |
|--|------------------------------------|----------------|----------------|----------------|----------------|----------------|----------------|----------------|---------------|---------------|---------------|---------------|
|  | Total                              |                |                |                | Urbana         |                |                |                | Rural         |               |               |               |
|  | Total                              | Hombres        | Mujeres        | Total          | Hombres        | Mujeres        | Total          | Hombres        | Mujeres       | Total         | Hombres       | Mujeres       |
| <b>Región Cibao Norte</b>  | <b>509,215</b>                     | <b>329,168</b> | <b>180,047</b> | <b>356,112</b> | <b>220,487</b> | <b>135,625</b> | <b>153,103</b> | <b>108,681</b> | <b>44,422</b> | <b>30,469</b> | <b>29,000</b> | <b>1,469</b>  |
| Agricultura, ganadería, caza y silvicultura  | 40,374                             | 38,215         | 2,159          | 9,905          | 9,215          | 690            | 3,069          | 29,000         | 5             | 184           | 179           | 5             |
| Pesca  | 699                                | 681            | 18             | 515            | 502            | 13             | 13             | 179            | 15            | 15            | 15            | 15            |
| Explotación de minas y canteras  | 349                                | 313            | 36             | 137            | 116            | 21             | 21             | 197            | 173           | 21            | 173           | 173           |
| Industrias manufactureras  | 74,100                             | 50,173         | 23,927         | 54,939         | 36,797         | 18,142         | 19,161         | 13,376         | 5,785         | 19,161        | 13,376        | 5,785         |
| Suministro de electricidad, gas y agua   | 4,776                              | 3,870          | 906            | 3,594          | 2,861          | 733            | 1,182          | 1,009          | 173           | 1,182         | 1,009         | 173           |
| Construcción   | 34,279                             | 33,091         | 1,188          | 24,038         | 23,063         | 975            | 10,241         | 10,028         | 213           | 10,241        | 10,028        | 213           |
| Comercio al por mayor y al por menor; reparación de vehículos automotores, motocicletas, efectos personales y enseres domésticos | 130,327                            | 89,903         | 40,424         | 96,610         | 65,464         | 31,146         | 33,717         | 24,439         | 9,278         | 33,717        | 24,439        | 9,278         |
| Hoteles y restaurantes   | 21,633                             | 12,260         | 9,373          | 16,086         | 9,017          | 7,069          | 5,547          | 3,243          | 2,304         | 16,086        | 9,017         | 7,069         |
| Transporte, almacenamiento y comunicaciones  | 34,241                             | 30,961         | 3,280          | 23,721         | 21,003         | 2,718          | 10,520         | 9,958          | 562           | 23,721        | 21,003        | 2,718         |
| Intermediación financiera  | 8,980                              | 4,778          | 4,202          | 7,513          | 3,903          | 3,610          | 1,467          | 875            | 592           | 7,513         | 3,903         | 3,610         |
| Actividades inmobiliarias, empresariales y de alquiler   | 20,694                             | 14,409         | 6,285          | 16,892         | 11,518         | 5,374          | 3,802          | 2,891          | 911           | 16,892        | 11,518        | 5,374         |
| Administración pública y defensa; planes de seguridad social de afiliación obligatoria   | 13,545                             | 8,603          | 4,942          | 10,278         | 6,363          | 3,915          | 3,267          | 2,240          | 1,027         | 10,278        | 6,363         | 3,915         |
| Enseñanza  | 21,196                             | 6,181          | 15,015         | 15,695         | 4,501          | 11,194         | 5,501          | 1,680          | 3,821         | 15,695        | 4,501         | 11,194        |
| Servicios sociales y de salud  | 15,286                             | 3,831          | 11,455         | 12,611         | 3,246          | 9,365          | 2,675          | 585            | 2,090         | 12,611        | 3,246         | 9,365         |
| Otras actividades de servicios comunitarios, sociales y personales   | 37,296                             | 15,256         | 22,040         | 28,284         | 11,165         | 17,119         | 9,012          | 4,091          | 4,921         | 28,284        | 11,165        | 17,119        |
| Hogares privados con servicio doméstico  | 28,031                             | 2,424          | 25,607         | 18,458         | 1,516          | 16,942         | 9,573          | 908            | 8,665         | 18,458        | 1,516         | 16,942        |
| Organizaciones y órganos extraterritoriales  | 64                                 | 38             | 26             | 47             | 24             | 23             | 17             | 14             | 3             | 47            | 24            | 23            |
| No declarada   | 23,345                             | 14,181         | 9,164          | 16,789         | 10,213         | 6,576          | 6,556          | 3,968          | 2,588         | 16,789        | 10,213        | 6,576         |
| <b>Provincia Espailat</b>  | <b>80,778</b>                      | <b>54,705</b>  | <b>26,073</b>  | <b>38,761</b>  | <b>24,540</b>  | <b>14,221</b>  | <b>42,017</b>  | <b>30,165</b>  | <b>11,852</b> | <b>38,761</b> | <b>24,540</b> | <b>14,221</b> |
| Agricultura, ganadería, caza y silvicultura  | 11,662                             | 11,114         | 548            | 1,960          | 1,833          | 127            | 9,702          | 9,281          | 421           | 1,960         | 1,833         | 127           |
| Pesca  | 95                                 | 93             | 2              | 22             | 21             | 1              | 73             | 72             | 1             | 22            | 21            | 1             |
| Explotación de minas y canteras  | 42                                 | 40             | 2              | 17             | 16             | 1              | 25             | 24             | 1             | 17            | 16            | 1             |
| Industrias manufactureras  | 10,711                             | 7,328          | 3,383          | 5,507          | 3,763          | 1,744          | 5,204          | 3,565          | 1,639         | 5,507         | 3,763         | 1,744         |
| Suministro de electricidad, gas y agua   | 635                                | 463            | 172            | 335            | 233            | 102            | 300            | 230            | 70            | 335           | 233           | 102           |
| Construcción   | 5,193                              | 5,082          | 111            | 2,706          | 2,634          | 72             | 2,487          | 2,448          | 39            | 2,706         | 2,634         | 72            |
| Comercio al por mayor y al por menor; reparación de vehículos automotores, motocicletas, efectos personales y enseres domésticos | 21,949                             | 15,815         | 6,134          | 11,581         | 8,014          | 3,567          | 10,368         | 7,801          | 2,567         | 11,581        | 8,014         | 3,567         |
| Hoteles y restaurantes   | 2,378                              | 1,306          | 1,072          | 1,362          | 704            | 658            | 1,016          | 602            | 414           | 1,362         | 704           | 658           |
| Transporte, almacenamiento y comunicaciones  | 4,977                              | 4,641          | 336            | 2,453          | 2,247          | 206            | 2,524          | 2,394          | 130           | 2,453         | 2,247         | 206           |
| Intermediación financiera  | 1,154                              | 600            | 554            | 767            | 387            | 380            | 387            | 213            | 174           | 767           | 387           | 380           |
| Actividades inmobiliarias, empresariales y de alquiler   | 2,045                              | 1,494          | 551            | 1,357          | 948            | 409            | 688            | 546            | 142           | 1,357         | 948           | 409           |
| Administración pública y defensa; planes de seguridad social de afiliación obligatoria   | 2,278                              | 1,352          | 926            | 1,349          | 793            | 556            | 929            | 559            | 370           | 1,349         | 793           | 556           |
| Enseñanza  | 3,306                              | 878            | 2,428          | 1,827          | 495            | 1,332          | 1,479          | 383            | 1,096         | 1,827         | 495           | 1,332         |
| Servicios sociales y de salud  | 2,001                              | 457            | 1,544          | 1,250          | 324            | 926            | 751            | 133            | 618           | 1,250         | 324           | 926           |
| Otras actividades de servicios comunitarios, sociales y personales   | 5,109                              | 2,133          | 2,976          | 2,913          | 1,175          | 1,738          | 2,196          | 958            | 1,238         | 2,913         | 1,175         | 1,738         |
| Hogares privados con servicio doméstico  | 4,698                              | 340            | 4,358          | 2,008          | 152            | 1,856          | 2,690          | 188            | 2,502         | 2,008         | 152           | 1,856         |
| Organizaciones y órganos extraterritoriales  | 9                                  | 9              | 0              | 5              | 5              | 0              | 4              | 4              | 0             | 5             | 5             | 0             |
| No declarada   | 2,536                              | 1,560          | 976            | 1,342          | 796            | 546            | 1,194          | 764            | 430           | 1,342         | 796           | 546           |

Cuadro 9, continuación...

| Región, provincia y rama de actividad económica  | Población de 10 años y más ocupada |                |                |                |                |               | Rural         |               |
|--|------------------------------------|----------------|----------------|----------------|----------------|---------------|---------------|---------------|
|  | Total                              |                |                | Urbana         |                |               | Total         |               |
|  | Total                              | Hombres        | Mujeres        | Total          | Hombres        | Mujeres       | Hombres       | Mujeres       |
| <b>Provincia Puerto Plata</b>  | <b>101,610</b>                     | <b>66,938</b>  | <b>34,672</b>  | <b>63,631</b>  | <b>39,552</b>  | <b>24,079</b> | <b>37,979</b> | <b>10,593</b> |
| Agricultura, ganadería, caza y silvicultura  | 9,488                              | 9,156          | 332            | 1,934          | 1,852          | 82            | 7,554         | 250           |
| Pesca  | 539                                | 530            | 9              | 448            | 441            | 7             | 91            | 2             |
| Explotación de minas y canteras  | 83                                 | 71             | 12             | 21             | 18             | 3             | 62            | 9             |
| Industrias manufactureras  | 7,060                              | 5,342          | 1,718          | 4,779          | 3,562          | 1,217         | 2,281         | 501           |
| Suministro de electricidad, gas y agua   | 1,016                              | 831            | 185            | 738            | 589            | 149           | 278           | 36            |
| Construcción   | 7,706                              | 7,508          | 198            | 4,666          | 4,534          | 132           | 3,040         | 66            |
| Comercio al por mayor y al por menor; reparación de vehículos automotores, motocicletas, efectos personales y enseres domésticos | 21,365                             | 13,475         | 7,890          | 14,598         | 8,941          | 5,657         | 6,767         | 2,233         |
| Hoteles y restaurantes   | 10,981                             | 6,595          | 4,386          | 7,774          | 4,635          | 3,139         | 3,207         | 1,247         |
| Transporte, almacenamiento y comunicaciones  | 9,268                              | 8,455          | 813            | 5,799          | 5,156          | 643           | 3,469         | 170           |
| Intermediación financiera  | 1,284                              | 646            | 638            | 1,054          | 506            | 548           | 230           | 90            |
| Actividades inmobiliarias, empresariales y de alquiler   | 4,387                              | 3,184          | 1,203          | 3,090          | 2,162          | 928           | 1,297         | 275           |
| Administración pública y defensa; planes de seguridad social de afiliación obligatoria   | 3,223                              | 2,166          | 1,057          | 2,178          | 1,383          | 795           | 1,045         | 262           |
| Enseñanza  | 4,676                              | 1,390          | 3,286          | 3,069          | 864            | 2,205         | 1,607         | 1,081         |
| Servicios sociales y de salud  | 2,114                              | 546            | 1,568          | 1,688          | 445            | 1,243         | 426           | 325           |
| Otras actividades de servicios comunitarios, sociales y personales   | 7,629                              | 3,219          | 4,410          | 5,311          | 2,128          | 3,183         | 2,318         | 1,227         |
| Hogares privados con servicio doméstico  | 5,773                              | 648            | 5,125          | 3,243          | 321            | 2,922         | 2,530         | 2,203         |
| Organizaciones y órganos extraterritoriales  | 17                                 | 8              | 9              | 12             | 5              | 7             | 5             | 2             |
| No declarada   | 5,001                              | 3,168          | 1,833          | 3,229          | 2,010          | 1,219         | 4,772         | 614           |
| <b>Provincia Santiago</b>  | <b>326,827</b>                     | <b>207,525</b> | <b>119,302</b> | <b>253,720</b> | <b>156,395</b> | <b>97,325</b> | <b>73,107</b> | <b>21,977</b> |
| Agricultura, ganadería, caza y silvicultura  | 19,224                             | 17,945         | 1,279          | 6,011          | 5,530          | 481           | 13,213        | 798           |
| Pesca  | 65                                 | 58             | 7              | 45             | 40             | 5             | 20            | 18            |
| Explotación de minas y canteras  | 224                                | 202            | 22             | 99             | 82             | 17            | 125           | 5             |
| Industrias manufactureras  | 56,329                             | 37,503         | 18,826         | 44,653         | 29,472         | 15,181        | 11,676        | 8,031         |
| Suministro de electricidad, gas y agua   | 3,125                              | 2,576          | 549            | 2,521          | 2,039          | 482           | 604           | 67            |
| Construcción   | 21,380                             | 20,501         | 879            | 16,666         | 15,895         | 771           | 4,714         | 108           |
| Comercio al por mayor y al por menor; reparación de vehículos automotores, motocicletas, efectos personales y enseres domésticos | 87,013                             | 60,613         | 26,400         | 70,431         | 48,509         | 21,922        | 16,582        | 4,478         |
| Hoteles y restaurantes   | 8,274                              | 4,359          | 3,915          | 6,950          | 3,678          | 3,272         | 1,324         | 643           |
| Transporte, almacenamiento y comunicaciones  | 19,996                             | 17,865         | 2,131          | 15,469         | 13,600         | 1,869         | 4,527         | 262           |
| Intermediación financiera  | 6,542                              | 3,532          | 3,010          | 5,692          | 3,010          | 2,682         | 850           | 328           |
| Actividades inmobiliarias, empresariales y de alquiler   | 14,262                             | 9,731          | 4,531          | 12,445         | 8,408          | 4,037         | 1,817         | 494           |
| Administración pública y defensa; planes de seguridad social de afiliación obligatoria   | 8,044                              | 5,085          | 2,959          | 6,751          | 4,187          | 2,564         | 1,293         | 395           |
| Enseñanza  | 13,214                             | 3,913          | 9,301          | 10,799         | 3,142          | 7,657         | 2,415         | 1,644         |
| Servicios sociales y de salud  | 11,171                             | 2,828          | 8,343          | 9,673          | 2,477          | 7,196         | 1,498         | 1,147         |
| Otras actividades de servicios comunitarios, sociales y personales   | 24,558                             | 9,904          | 14,654         | 20,060         | 7,862          | 12,198        | 4,498         | 2,456         |
| Hogares privados con servicio doméstico  | 17,560                             | 1,436          | 16,124         | 13,207         | 1,043          | 12,164        | 4,353         | 3,960         |
| Organizaciones y órganos extraterritoriales  | 38                                 | 21             | 17             | 30             | 14             | 16            | 8             | 1             |
| No declarada   | 15,808                             | 9,453          | 6,355          | 12,218         | 7,407          | 4,811         | 3,590         | 1,544         |

| Región, provincia y rama de actividad económica  | Población de 10 años y más ocupada |                |               |                |               |               |               |               |               |
|--|------------------------------------|----------------|---------------|----------------|---------------|---------------|---------------|---------------|---------------|
|  | Total                              | Hombres        | Mujeres       | Total          | Hombres       | Mujeres       |               |               |               |
| <b>Región Cibao Sur</b>  | <b>220,746</b>                     | <b>151,383</b> | <b>69,363</b> | <b>123,577</b> | <b>79,347</b> | <b>44,230</b> | <b>97,169</b> | <b>72,036</b> | <b>25,133</b> |
| Agricultura, ganadería, caza y silvicultura  | 39,342                             | 36,923         | 2,419         | 10,354         | 9,545         | 809           | 28,988        | 27,378        | 1,610         |
| Pesca  | 102                                | 96             | 6             | 47             | 44            | 3             | 55            | 52            | 3             |
| Explotación de minas y canteras  | 3,258                              | 2,886          | 372           | 2,531          | 2,222         | 309           | 727           | 664           | 63            |
| Industrias manufactureras  | 23,959                             | 18,407         | 5,552         | 12,801         | 9,688         | 3,113         | 11,158        | 8,719         | 2,439         |
| Suministro de electricidad, gas y agua   | 1,422                              | 1,183          | 239           | 990            | 808           | 182           | 432           | 375           | 57            |
| Construcción   | 16,019                             | 15,562         | 457           | 10,560         | 10,230        | 330           | 5,459         | 5,332         | 127           |
| Comercio al por mayor y al por menor; reparación de vehículos automotores, motocicletas, efectos personales y enseres domésticos | 51,068                             | 35,732         | 15,336        | 32,121         | 21,800        | 10,321        | 18,947        | 13,932        | 5,015         |
| Hoteles y restaurantes   | 4,823                              | 2,542          | 2,281         | 2,888          | 1,442         | 1,446         | 1,935         | 1,100         | 835           |
| Transporte, almacenamiento y comunicaciones  | 10,451                             | 9,764          | 687           | 6,207          | 5,705         | 502           | 4,244         | 4,059         | 185           |
| Intermediación financiera  | 3,273                              | 1,930          | 1,343         | 2,601          | 1,481         | 1,120         | 672           | 449           | 223           |
| Actividades inmobiliarias, empresariales y de alquiler   | 5,860                              | 4,226          | 1,634         | 4,260          | 2,963         | 1,297         | 1,600         | 1,263         | 337           |
| Administración pública y defensa; planes de seguridad social de afiliación obligatoria   | 6,254                              | 4,038          | 2,216         | 4,147          | 2,547         | 1,600         | 2,107         | 1,491         | 616           |
| Enseñanza  | 11,030                             | 3,212          | 7,818         | 7,426          | 2,076         | 5,350         | 3,604         | 1,136         | 2,468         |
| Servicios sociales y de salud  | 6,325                              | 1,521          | 4,804         | 4,558          | 1,117         | 3,441         | 1,767         | 404           | 1,363         |
| Otras actividades de servicios comunitarios, sociales y personales   | 14,348                             | 5,841          | 8,507         | 9,367          | 3,744         | 5,623         | 4,981         | 2,097         | 2,884         |
| Hogares privados con servicio doméstico  | 13,139                             | 978            | 12,161        | 7,108          | 420           | 6,688         | 6,031         | 558           | 5,473         |
| Organizaciones y órganos extraterritoriales  | 15                                 | 11             | 4             | 9              | 6             | 3             | 6             | 5             | 1             |
| No declarada   | 10,058                             | 6,531          | 3,527         | 5,602          | 3,509         | 2,093         | 4,456         | 3,022         | 1,434         |
| <b>Provincia La Vega</b>   | <b>128,133</b>                     | <b>88,442</b>  | <b>39,691</b> | <b>62,969</b>  | <b>40,513</b> | <b>22,456</b> | <b>65,164</b> | <b>47,929</b> | <b>17,235</b> |
| Agricultura, ganadería, caza y silvicultura  | 25,754                             | 23,899         | 1,855         | 6,141          | 5,560         | 581           | 19,613        | 18,339        | 1,274         |
| Pesca  | 38                                 | 34             | 4             | 13             | 11            | 2             | 25            | 23            | 2             |
| Explotación de minas y canteras  | 143                                | 131            | 12            | 74             | 64            | 10            | 69            | 67            | 2             |
| Industrias manufactureras  | 15,310                             | 11,642         | 3,668         | 6,910          | 5,190         | 1,720         | 8,400         | 6,452         | 1,948         |
| Suministro de electricidad, gas y agua   | 892                                | 728            | 164           | 558            | 442           | 116           | 334           | 286           | 48            |
| Construcción   | 9,045                              | 8,813          | 232           | 5,499          | 5,346         | 153           | 3,546         | 3,467         | 79            |
| Comercio al por mayor y al por menor; reparación de vehículos automotores, motocicletas, efectos personales y enseres domésticos | 29,983                             | 21,370         | 8,613         | 16,981         | 11,702        | 5,279         | 13,002        | 9,668         | 3,334         |
| Hoteles y restaurantes   | 2,672                              | 1,404          | 1,268         | 1,494          | 742           | 752           | 1,178         | 662           | 516           |
| Transporte, almacenamiento y comunicaciones  | 5,852                              | 5,425          | 427           | 3,114          | 2,817         | 297           | 2,738         | 2,608         | 130           |
| Intermediación financiera  | 1,544                              | 865            | 679           | 1,109          | 581           | 528           | 435           | 284           | 151           |
| Actividades inmobiliarias, empresariales y de alquiler   | 3,416                              | 2,397          | 1,019         | 2,336          | 1,578         | 758           | 1,080         | 819           | 261           |
| Administración pública y defensa; planes de seguridad social de afiliación obligatoria   | 3,363                              | 2,096          | 1,267         | 2,046          | 1,198         | 848           | 1,317         | 898           | 419           |
| Enseñanza  | 5,087                              | 1,459          | 3,628         | 2,955          | 832           | 2,123         | 2,132         | 627           | 1,505         |
| Servicios sociales y de salud  | 3,514                              | 889            | 2,625         | 2,327          | 618           | 1,709         | 1,187         | 271           | 916           |
| Otras actividades de servicios comunitarios, sociales y personales   | 8,075                              | 3,147          | 4,928         | 4,796          | 1,822         | 2,974         | 3,279         | 1,325         | 1,954         |
| Hogares privados con servicio doméstico  | 8,001                              | 701            | 7,300         | 3,761          | 279           | 3,482         | 4,240         | 422           | 3,818         |
| Organizaciones y órganos extraterritoriales  | 8                                  | 5              | 3             | 6              | 3             | 3             | 2             | 2             | 0             |
| No declarada   | 5,436                              | 3,437          | 1,999         | 2,849          | 1,728         | 1,121         | 2,587         | 1,709         | 878           |

| Población de 10 años y más ocupada   |               |               |               |               |               |               |               |               |              |  |
|--|---------------|---------------|---------------|---------------|---------------|---------------|---------------|---------------|--------------|--|
| Región, provincia y rama de actividad económica  | Total         |               | Urbana        |               | Rural         |               |               |               |              |  |
|  | Total         | Hombres       | Mujeres       | Total         | Hombres       | Mujeres       |               |               |              |  |
| <b>Provincia Sánchez Ramírez</b>   | <b>43,052</b> | <b>29,749</b> | <b>13,303</b> | <b>25,824</b> | <b>16,562</b> | <b>9,262</b>  | <b>17,228</b> | <b>13,187</b> | <b>4,041</b> |  |
| Agricultura, ganadería, caza y silvicultura  | 8,960         | 8,688         | 272           | 2,631         | 2,531         | 100           | 6,329         | 6,157         | 172          |  |
| Pesca  | 19            | 19            | 0             | 13            | 13            | 0             | 6             | 6             | 0            |  |
| Explotación de minas y canteras  | 1,130         | 992           | 138           | 806           | 701           | 105           | 324           | 291           | 33           |  |
| Industrias manufactureras  | 3,205         | 2,686         | 519           | 1,972         | 1,626         | 346           | 1,233         | 1,060         | 173          |  |
| Suministro de electricidad, gas y agua   | 232           | 192           | 40            | 186           | 153           | 33            | 46            | 39            | 7            |  |
| Construcción   | 2,743         | 2,667         | 76            | 2,011         | 1,949         | 62            | 732           | 718           | 14           |  |
| Comercio al por mayor y al por menor; reparación de vehículos automotores, motocicletas, efectos personales y enseres domésticos | 9,554         | 6,464         | 3,090         | 6,525         | 4,281         | 2,244         | 3,029         | 2,183         | 846          |  |
| Hoteles y restaurantes   | 961           | 565           | 396           | 556           | 300           | 256           | 405           | 265           | 140          |  |
| Transporte, almacenamiento y comunicaciones  | 2,022         | 1,934         | 88            | 1,275         | 1,211         | 64            | 747           | 723           | 24           |  |
| Intermediación financiera  | 688           | 398           | 290           | 589           | 330           | 259           | 99            | 68            | 31           |  |
| Actividades inmobiliarias, empresariales y de alquiler   | 912           | 698           | 214           | 745           | 557           | 188           | 167           | 141           | 26           |  |
| Administración pública y defensa; planes de seguridad social de afiliación obligatoria   | 1,476         | 1,024         | 452           | 1,004         | 666           | 338           | 472           | 358           | 114          |  |
| Enseñanza  | 3,141         | 987           | 2,154         | 2,253         | 658           | 1,595         | 888           | 329           | 559          |  |
| Servicios sociales y de salud  | 1,433         | 325           | 1,108         | 1,080         | 247           | 833           | 353           | 78            | 275          |  |
| Otras actividades de servicios comunitarios, sociales y personales   | 2,904         | 1,208         | 1,696         | 2,018         | 833           | 1,185         | 886           | 375           | 511          |  |
| Hogares privados con servicio doméstico  | 2,389         | 94            | 2,295         | 1,437         | 51            | 1,386         | 952           | 43            | 909          |  |
| Organizaciones y órganos extraterritoriales  | 6             | 5             | 1             | 2             | 2             | 0             | 4             | 3             | 1            |  |
| No declarada   | 1,277         | 803           | 474           | 721           | 453           | 268           | 556           | 350           | 206          |  |
| <b>Provincia Monseñor Nouel</b>  | <b>49,561</b> | <b>33,192</b> | <b>16,369</b> | <b>34,784</b> | <b>22,272</b> | <b>12,512</b> | <b>14,777</b> | <b>10,920</b> | <b>3,857</b> |  |
| Agricultura, ganadería, caza y silvicultura  | 4,628         | 4,336         | 292           | 1,582         | 1,454         | 128           | 3,046         | 2,882         | 164          |  |
| Pesca  | 45            | 43            | 2             | 21            | 20            | 1             | 24            | 23            | 1            |  |
| Explotación de minas y canteras  | 1,985         | 1,763         | 222           | 1,651         | 1,457         | 194           | 334           | 306           | 28           |  |
| Industrias manufactureras  | 5,444         | 4,079         | 1,365         | 3,919         | 2,872         | 1,047         | 1,525         | 1,207         | 318          |  |
| Suministro de electricidad, gas y agua   | 298           | 263           | 35            | 246           | 213           | 33            | 52            | 50            | 2            |  |
| Construcción   | 4,231         | 4,082         | 149           | 3,050         | 2,935         | 115           | 1,181         | 1,147         | 34           |  |
| Comercio al por mayor y al por menor; reparación de vehículos automotores, motocicletas, efectos personales y enseres domésticos | 11,531        | 7,898         | 3,633         | 8,615         | 5,817         | 2,798         | 2,916         | 2,081         | 835          |  |
| Hoteles y restaurantes   | 1,190         | 573           | 617           | 838           | 400           | 438           | 352           | 173           | 179          |  |
| Transporte, almacenamiento y comunicaciones  | 2,577         | 2,405         | 172           | 1,818         | 1,677         | 141           | 759           | 728           | 31           |  |
| Intermediación financiera  | 1,041         | 667           | 374           | 903           | 570           | 333           | 138           | 97            | 41           |  |
| Actividades inmobiliarias, empresariales y de alquiler   | 1,532         | 1,131         | 401           | 1,179         | 828           | 351           | 353           | 303           | 50           |  |
| Administración pública y defensa; planes de seguridad social de afiliación obligatoria   | 1,415         | 918           | 497           | 1,097         | 683           | 414           | 318           | 235           | 83           |  |
| Enseñanza  | 2,802         | 766           | 2,036         | 2,218         | 586           | 1,632         | 584           | 180           | 404          |  |
| Servicios sociales y de salud  | 1,378         | 307           | 1,071         | 1,151         | 252           | 899           | 227           | 55            | 172          |  |
| Otras actividades de servicios comunitarios, sociales y personales   | 3,369         | 1,486         | 1,883         | 2,553         | 1,089         | 1,464         | 816           | 397           | 419          |  |
| Hogares privados con servicio doméstico  | 2,749         | 183           | 2,566         | 1,910         | 90            | 1,820         | 839           | 93            | 746          |  |
| Organizaciones y órganos extraterritoriales  | 1             | 1             | 0             | 1             | 1             | 0             | 0             | 0             | 0            |  |
| No declarada   | 3,345         | 2,291         | 1,054         | 2,032         | 1,328         | 704           | 1,313         | 963           | 350          |  |

| Población de 10 años y más ocupada   |                |                |               |                |               |               |               |               |               |  |
|--|----------------|----------------|---------------|----------------|---------------|---------------|---------------|---------------|---------------|--|
|  | Total          |                |               | Urbana         |               |               | Rural         |               |               |  |
|  | Total          | Hombres        | Mujeres       | Total          | Hombres       | Mujeres       | Total         | Hombres       | Mujeres       |  |
| <b>Región Cibao Nordeste</b>   | <b>159,929</b> | <b>129,476</b> | <b>60,453</b> | <b>110,646</b> | <b>70,302</b> | <b>40,344</b> | <b>79,283</b> | <b>59,174</b> | <b>20,109</b> |  |
| Agricultura, ganadería, caza y silvicultura  | 35,258         | 34,259         | 999           | 8,074          | 7,824         | 250           | 27,184        | 26,435        | 749           |  |
| Pesca  | 717            | 707            | 10            | 400            | 392           | 8             | 317           | 315           | 2             |  |
| Explotación de minas y canteras  | 154            | 145            | 9             | 67             | 61            | 6             | 87            | 84            | 3             |  |
| Industrias manufactureras  | 10,290         | 8,330          | 1,960         | 7,251          | 5,929         | 1,322         | 3,039         | 2,401         | 638           |  |
| Suministro de electricidad, gas y agua   | 1,290          | 1,085          | 205           | 923            | 762           | 161           | 367           | 323           | 44            |  |
| Construcción   | 15,177         | 14,865         | 312           | 10,218         | 9,973         | 245           | 4,959         | 4,892         | 67            |  |
| Comercio al por mayor y al por menor; reparación de vehículos automotores, motocicletas, efectos personales y enseres domésticos | 43,870         | 30,440         | 13,430        | 29,761         | 20,322        | 9,439         | 14,109        | 10,118        | 3,991         |  |
| Hoteles y restaurantes   | 7,269          | 3,811          | 3,458         | 4,506          | 2,307         | 2,199         | 2,763         | 1,504         | 1,259         |  |
| Transporte, almacenamiento y comunicaciones  | 10,286         | 9,584          | 702           | 6,053          | 5,510         | 543           | 4,233         | 4,074         | 159           |  |
| Intermediación financiera  | 2,742          | 1,180          | 1,180         | 2,118          | 1,157         | 961           | 624           | 405           | 219           |  |
| Actividades inmobiliarias, empresariales y de alquiler   | 5,670          | 4,058          | 1,612         | 4,268          | 2,990         | 1,278         | 1,402         | 1,068         | 334           |  |
| Administración pública y defensa; planes de seguridad social de afiliación obligatoria   | 5,700          | 3,517          | 2,183         | 3,891          | 2,292         | 1,599         | 1,809         | 1,225         | 584           |  |
| Enseñanza  | 10,743         | 3,000          | 7,743         | 7,041          | 1,898         | 5,143         | 3,702         | 1,102         | 2,600         |  |
| Servicios sociales y de salud  | 6,296          | 1,426          | 4,870         | 4,696          | 1,076         | 3,620         | 1,600         | 350           | 1,250         |  |
| Otras actividades de servicios comunitarios, sociales y personales   | 12,500         | 5,152          | 7,348         | 8,394          | 3,430         | 4,964         | 4,106         | 1,722         | 2,384         |  |
| Hogares privados con servicio doméstico  | 12,014         | 796            | 11,218        | 7,066          | 401           | 6,665         | 4,948         | 395           | 4,553         |  |
| Organizaciones y órganos extraterritoriales  | 63             | 12             | 12            | 17             | 10            | 7             | 46            | 41            | 5             |  |
| No declarada   | 9,890          | 6,688          | 3,202         | 5,902          | 3,968         | 1,934         | 3,988         | 2,720         | 1,268         |  |
| <b>Provincia Duarte</b>  | <b>88,630</b>  | <b>60,533</b>  | <b>28,097</b> | <b>61,654</b>  | <b>39,430</b> | <b>22,224</b> | <b>26,976</b> | <b>21,103</b> | <b>5,873</b>  |  |
| Agricultura, ganadería, caza y silvicultura  | 16,802         | 16,366         | 436           | 4,806          | 4,665         | 141           | 11,996        | 11,701        | 295           |  |
| Pesca  | 21             | 20             | 1             | 8              | 7             | 1             | 13            | 13            | 0             |  |
| Explotación de minas y canteras  | 69             | 62             | 7             | 36             | 31            | 5             | 33            | 31            | 2             |  |
| Industrias manufactureras  | 5,328          | 4,384          | 944           | 4,508          | 3,728         | 780           | 820           | 656           | 164           |  |
| Suministro de electricidad, gas y agua   | 724            | 596            | 128           | 600            | 485           | 115           | 124           | 111           | 13            |  |
| Construcción   | 6,775          | 6,618          | 157           | 5,698          | 5,557         | 141           | 1,077         | 1,061         | 16            |  |
| Comercio al por mayor y al por menor; reparación de vehículos automotores, motocicletas, efectos personales y enseres domésticos | 21,211         | 14,896         | 6,315         | 16,702         | 11,602        | 5,100         | 4,509         | 3,294         | 1,215         |  |
| Hoteles y restaurantes   | 1,740          | 860            | 880           | 1,393          | 694           | 699           | 347           | 166           | 181           |  |
| Transporte, almacenamiento y comunicaciones  | 4,308          | 3,994          | 314           | 3,177          | 2,893         | 284           | 1,131         | 1,101         | 30            |  |
| Intermediación financiera  | 1,306          | 726            | 580           | 1,123          | 599           | 524           | 183           | 127           | 56            |  |
| Actividades inmobiliarias, empresariales y de alquiler   | 2,753          | 1,973          | 780           | 2,448          | 1,724         | 724           | 305           | 249           | 56            |  |
| Administración pública y defensa; planes de seguridad social de afiliación obligatoria   | 2,443          | 1,476          | 967           | 1,914          | 1,116         | 798           | 529           | 360           | 169           |  |
| Enseñanza  | 4,902          | 1,284          | 3,618         | 3,783          | 970           | 2,813         | 1,119         | 314           | 805           |  |
| Servicios sociales y de salud  | 3,196          | 723            | 2,473         | 2,766          | 650           | 2,116         | 430           | 73            | 357           |  |
| Otras actividades de servicios comunitarios, sociales y personales   | 5,958          | 2,464          | 3,494         | 4,686          | 1,925         | 2,761         | 1,272         | 539           | 733           |  |
| Hogares privados con servicio doméstico  | 5,737          | 217            | 5,520         | 4,332          | 174           | 4,158         | 1,405         | 43            | 1,362         |  |
| Organizaciones y órganos extraterritoriales  | 2              | 2              | 0             | 2              | 2             | 0             | 0             | 0             | 0             |  |
| No declarada   | 5,355          | 3,872          | 1,483         | 3,672          | 2,608         | 1,064         | 1,683         | 1,264         | 419           |  |



| Región, provincia y rama de actividad económica  | Población de 10 años y más ocupada |               |               |               |               |              |               |               |              |       |         |         |  |  |  |
|--|------------------------------------|---------------|---------------|---------------|---------------|--------------|---------------|---------------|--------------|-------|---------|---------|--|--|--|
|  | Total                              |               |               |               |               | Urbana       |               |               |              |       | Rural   |         |  |  |  |
|  | Total                              | Hombres       | Mujeres       | Total         | Hombres       | Mujeres      | Total         | Hombres       | Mujeres      | Total | Hombres | Mujeres |  |  |  |
| <b>Provincia María Trinidad Sánchez</b>  | <b>43,961</b>                      | <b>30,639</b> | <b>13,322</b> | <b>25,113</b> | <b>16,202</b> | <b>8,911</b> | <b>18,848</b> | <b>14,437</b> | <b>4,411</b> |       |         |         |  |  |  |
| Agricultura, ganadería, caza y silvicultura  | 9,108                              | 8,852         | 256           | 2,140         | 2,078         | 62           | 6,968         | 6,774         | 194          |       |         |         |  |  |  |
| Pesca  | 318                                | 316           | 2             | 230           | 228           | 2            | 88            | 88            | 0            |       |         |         |  |  |  |
| Explotación de minas y canteras  | 40                                 | 40            | 0             | 25            | 25            | 0            | 15            | 15            | 0            |       |         |         |  |  |  |
| Industrias manufactureras  | 2,351                              | 1,902         | 449           | 1,510         | 1,214         | 296          | 841           | 688           | 153          |       |         |         |  |  |  |
| Suministro de electricidad, gas y agua   | 252                                | 218           | 34            | 147           | 124           | 23           | 105           | 94            | 11           |       |         |         |  |  |  |
| Construcción   | 2,982                              | 2,913         | 69            | 2,014         | 1,956         | 58           | 968           | 957           | 11           |       |         |         |  |  |  |
| Comercio al por mayor y al por menor; reparación de vehículos automotores, motocicletas, efectos personales y enseres domésticos | 10,915                             | 7,552         | 3,363         | 7,384         | 5,018         | 2,366        | 3,531         | 2,534         | 997          |       |         |         |  |  |  |
| Hoteles y restaurantes   | 1,572                              | 837           | 735           | 1,012         | 518           | 494          | 560           | 319           | 241          |       |         |         |  |  |  |
| Transporte, almacenamiento y comunicaciones  | 2,497                              | 2,341         | 156           | 1,598         | 1,472         | 126          | 899           | 869           | 30           |       |         |         |  |  |  |
| Intermediación financiera  | 707                                | 439           | 268           | 598           | 361           | 237          | 109           | 78            | 31           |       |         |         |  |  |  |
| Actividades inmobiliarias, empresariales y de alquiler   | 1,034                              | 743           | 291           | 776           | 535           | 241          | 258           | 208           | 50           |       |         |         |  |  |  |
| Administración pública y defensa; planes de seguridad social de afiliación obligatoria   | 1,125                              | 687           | 438           | 842           | 491           | 351          | 283           | 196           | 87           |       |         |         |  |  |  |
| Enseñanza  | 2,376                              | 788           | 1,588         | 1,617         | 510           | 1,107        | 759           | 278           | 481          |       |         |         |  |  |  |
| Servicios sociales y de salud  | 1,056                              | 237           | 819           | 833           | 184           | 649          | 223           | 53            | 170          |       |         |         |  |  |  |
| Otras actividades de servicios comunitarios, sociales y personales   | 3,002                              | 1,211         | 1,791         | 1,984         | 762           | 1,222        | 1,018         | 449           | 569          |       |         |         |  |  |  |
| Hogares privados con servicio doméstico  | 2,415                              | 189           | 2,226         | 1,328         | 81            | 1,247        | 1,087         | 108           | 979          |       |         |         |  |  |  |
| Organizaciones y órganos extraterritoriales  | 59                                 | 47            | 12            | 14            | 7             | 7            | 45            | 40            | 5            |       |         |         |  |  |  |
| No declarada   | 2,152                              | 1,327         | 825           | 1,061         | 638           | 423          | 1,091         | 689           | 402          |       |         |         |  |  |  |
| <b>Provincia Hermanas Mirabal</b>  | <b>27,572</b>                      | <b>18,525</b> | <b>9,047</b>  | <b>9,066</b>  | <b>5,367</b>  | <b>3,699</b> | <b>18,506</b> | <b>13,158</b> | <b>5,348</b> |       |         |         |  |  |  |
| Agricultura, ganadería, caza y silvicultura  | 6,180                              | 5,957         | 223           | 580           | 549           | 31           | 5,600         | 5,408         | 192          |       |         |         |  |  |  |
| Pesca  | 1                                  | 1             | 0             | 1             | 1             | 0            | 0             | 0             | 0            |       |         |         |  |  |  |
| Explotación de minas y canteras  | 4                                  | 4             | 0             | 1             | 1             | 0            | 3             | 3             | 0            |       |         |         |  |  |  |
| Industrias manufactureras  | 1,417                              | 1,070         | 347           | 551           | 421           | 130          | 866           | 649           | 217          |       |         |         |  |  |  |
| Suministro de electricidad, gas y agua   | 107                                | 85            | 22            | 41            | 34            | 7            | 66            | 51            | 15           |       |         |         |  |  |  |
| Construcción   | 1,857                              | 1,829         | 28            | 753           | 738           | 15           | 1,104         | 1,091         | 13           |       |         |         |  |  |  |
| Comercio al por mayor y al por menor; reparación de vehículos automotores, motocicletas, efectos personales y enseres domésticos | 5,856                              | 4,323         | 1,533         | 2,319         | 1,599         | 720          | 3,537         | 2,724         | 813          |       |         |         |  |  |  |
| Hoteles y restaurantes   | 320                                | 196           | 124           | 146           | 93            | 53           | 174           | 103           | 71           |       |         |         |  |  |  |
| Transporte, almacenamiento y comunicaciones  | 1,386                              | 1,295         | 91            | 420           | 364           | 56           | 966           | 931           | 35           |       |         |         |  |  |  |
| Intermediación financiera  | 444                                | 257           | 187           | 200           | 100           | 100          | 244           | 157           | 87           |       |         |         |  |  |  |
| Actividades inmobiliarias, empresariales y de alquiler   | 656                                | 434           | 222           | 324           | 218           | 106          | 332           | 216           | 116          |       |         |         |  |  |  |
| Administración pública y defensa; planes de seguridad social de afiliación obligatoria   | 1,069                              | 696           | 373           | 521           | 320           | 201          | 548           | 376           | 172          |       |         |         |  |  |  |
| Enseñanza  | 2,194                              | 611           | 1,583         | 888           | 223           | 665          | 1,306         | 388           | 918          |       |         |         |  |  |  |
| Servicios sociales y de salud  | 1,493                              | 350           | 1,143         | 732           | 159           | 573          | 761           | 191           | 570          |       |         |         |  |  |  |
| Otras actividades de servicios comunitarios, sociales y personales   | 1,803                              | 765           | 1,038         | 740           | 330           | 410          | 1,063         | 435           | 628          |       |         |         |  |  |  |
| Hogares privados con servicio doméstico  | 1,975                              | 149           | 1,826         | 549           | 43            | 506          | 1,426         | 106           | 1,320        |       |         |         |  |  |  |
| Organizaciones y órganos extraterritoriales  | 0                                  | 0             | 0             | 0             | 0             | 0            | 0             | 0             | 0            |       |         |         |  |  |  |
| No declarada   | 810                                | 503           | 307           | 300           | 174           | 126          | 510           | 329           | 181          |       |         |         |  |  |  |

| Región, provincia y rama de actividad económica  | Población de 10 años y más ocupada |               |               |               |               |               |               |               |               |       |         |         |  |  |  |
|--|------------------------------------|---------------|---------------|---------------|---------------|---------------|---------------|---------------|---------------|-------|---------|---------|--|--|--|
|  | Total                              |               |               |               |               | Urbana        |               |               |               |       | Rural   |         |  |  |  |
|  | Total                              | Hombres       | Mujeres       | Total         | Hombres       | Mujeres       | Total         | Hombres       | Mujeres       | Total | Hombres | Mujeres |  |  |  |
| <b>Provincia Samaná</b>  | <b>29,766</b>                      | <b>19,779</b> | <b>9,987</b>  | <b>14,813</b> | <b>9,303</b>  | <b>5,510</b>  | <b>14,953</b> | <b>10,476</b> | <b>4,477</b>  |       |         |         |  |  |  |
| Agricultura, ganadería, caza y silvicultura  | 3,168                              | 3,084         | 84            | 548           | 532           | 16            | 2,620         | 2,552         | 68            |       |         |         |  |  |  |
| Pesca  | 377                                | 370           | 7             | 161           | 156           | 5             | 216           | 214           | 2             |       |         |         |  |  |  |
| Explotación de minas y canteras  | 41                                 | 39            | 2             | 5             | 4             | 1             | 36            | 35            | 1             |       |         |         |  |  |  |
| Industrias manufactureras  | 1,194                              | 974           | 220           | 682           | 566           | 116           | 512           | 408           | 104           |       |         |         |  |  |  |
| Suministro de electricidad, gas y agua   | 207                                | 186           | 21            | 135           | 119           | 16            | 72            | 67            | 5             |       |         |         |  |  |  |
| Construcción   | 3,563                              | 3,505         | 58            | 1,753         | 1,722         | 31            | 1,810         | 1,783         | 27            |       |         |         |  |  |  |
| Comercio al por mayor y al por menor; reparación de vehículos automotores, motocicletas, efectos personales y enseres domésticos | 5,888                              | 3,669         | 2,219         | 3,356         | 2,103         | 1,253         | 2,532         | 1,566         | 966           |       |         |         |  |  |  |
| Hoteles y restaurantes   | 3,637                              | 1,918         | 1,719         | 1,955         | 1,002         | 953           | 1,682         | 916           | 766           |       |         |         |  |  |  |
| Transporte, almacenamiento y comunicaciones  | 2,095                              | 1,954         | 141           | 858           | 781           | 77            | 1,237         | 1,173         | 64            |       |         |         |  |  |  |
| Intermediación financiera  | 285                                | 140           | 145           | 197           | 97            | 100           | 88            | 43            | 45            |       |         |         |  |  |  |
| Actividades inmobiliarias, empresariales y de alquiler   | 1,227                              | 908           | 319           | 720           | 513           | 207           | 507           | 395           | 112           |       |         |         |  |  |  |
| Administración pública y defensa; planes de seguridad social de afiliación obligatoria   | 1,063                              | 658           | 405           | 614           | 365           | 249           | 449           | 293           | 156           |       |         |         |  |  |  |
| Enseñanza  | 1,271                              | 317           | 954           | 753           | 195           | 558           | 518           | 122           | 396           |       |         |         |  |  |  |
| Servicios sociales y de salud  | 551                                | 116           | 435           | 365           | 83            | 282           | 186           | 33            | 153           |       |         |         |  |  |  |
| Otras actividades de servicios comunitarios, sociales y personales   | 1,737                              | 712           | 1,025         | 984           | 413           | 571           | 753           | 299           | 454           |       |         |         |  |  |  |
| Hogares privados con servicio doméstico  | 1,887                              | 241           | 1,646         | 857           | 103           | 754           | 1,030         | 138           | 892           |       |         |         |  |  |  |
| Organizaciones y órganos extraterritoriales  | 2                                  | 2             | 0             | 1             | 1             | 0             | 1             | 1             | 0             |       |         |         |  |  |  |
| No declarada   | 1,573                              | 986           | 587           | 869           | 548           | 321           | 704           | 438           | 266           |       |         |         |  |  |  |
| <b>Región Cibao Noroeste</b>   | <b>123,928</b>                     | <b>86,922</b> | <b>37,006</b> | <b>80,924</b> | <b>53,948</b> | <b>26,976</b> | <b>43,004</b> | <b>32,974</b> | <b>10,030</b> |       |         |         |  |  |  |
| Agricultura, ganadería, caza y silvicultura  | 32,964                             | 30,309        | 2,655         | 13,677        | 12,586        | 1,091         | 19,287        | 17,723        | 1,564         |       |         |         |  |  |  |
| Pesca  | 226                                | 216           | 10            | 138           | 129           | 9             | 88            | 87            | 1             |       |         |         |  |  |  |
| Explotación de minas y canteras  | 114                                | 107           | 7             | 77            | 70            | 7             | 37            | 37            | 0             |       |         |         |  |  |  |
| Industrias manufactureras  | 10,743                             | 8,017         | 2,726         | 7,658         | 5,577         | 2,081         | 3,085         | 2,440         | 645           |       |         |         |  |  |  |
| Suministro de electricidad, gas y agua   | 888                                | 716           | 172           | 702           | 559           | 143           | 186           | 157           | 29            |       |         |         |  |  |  |
| Construcción   | 6,342                              | 6,241         | 101           | 4,832         | 4,753         | 79            | 1,510         | 1,488         | 22            |       |         |         |  |  |  |
| Comercio al por mayor y al por menor; reparación de vehículos automotores, motocicletas, efectos personales y enseres domésticos | 30,683                             | 21,368        | 9,315         | 22,132        | 15,275        | 6,857         | 8,551         | 6,093         | 2,458         |       |         |         |  |  |  |
| Hoteles y restaurantes   | 2,091                              | 843           | 1,248         | 1,620         | 659           | 961           | 471           | 184           | 287           |       |         |         |  |  |  |
| Transporte, almacenamiento y comunicaciones  | 5,789                              | 5,414         | 375           | 4,378         | 4,053         | 325           | 1,411         | 1,361         | 50            |       |         |         |  |  |  |
| Intermediación financiera  | 1,267                              | 715           | 552           | 1,079         | 587           | 492           | 188           | 128           | 60            |       |         |         |  |  |  |
| Actividades inmobiliarias, empresariales y de alquiler   | 2,090                              | 1,519         | 571           | 1,753         | 1,260         | 493           | 337           | 259           | 78            |       |         |         |  |  |  |
| Administración pública y defensa; planes de seguridad social de afiliación obligatoria   | 5,100                              | 3,269         | 1,831         | 3,998         | 2,476         | 1,522         | 1,102         | 793           | 309           |       |         |         |  |  |  |
| Enseñanza  | 5,899                              | 1,620         | 4,279         | 4,516         | 1,240         | 3,276         | 1,383         | 380           | 1,003         |       |         |         |  |  |  |
| Servicios sociales y de salud  | 2,980                              | 702           | 2,278         | 2,443         | 577           | 1,866         | 537           | 125           | 412           |       |         |         |  |  |  |
| Otras actividades de servicios comunitarios, sociales y personales   | 7,807                              | 3,287         | 4,520         | 5,915         | 2,428         | 3,487         | 1,892         | 859           | 1,033         |       |         |         |  |  |  |
| Hogares privados con servicio doméstico  | 5,315                              | 310           | 5,005         | 3,548         | 197           | 3,351         | 1,767         | 113           | 1,654         |       |         |         |  |  |  |
| Organizaciones y órganos extraterritoriales  | 11                                 | 7             | 4             | 10            | 6             | 4             | 1             | 1             | 0             |       |         |         |  |  |  |
| No declarada   | 3,619                              | 2,262         | 1,357         | 2,448         | 1,516         | 932           | 1,171         | 746           | 425           |       |         |         |  |  |  |

| Región, provincia y rama de actividad económica  | Población de 10 años y más ocupada |               |              |               |               |              |               |               |              |       |         |         |  |  |  |
|--|------------------------------------|---------------|--------------|---------------|---------------|--------------|---------------|---------------|--------------|-------|---------|---------|--|--|--|
|  | Total                              |               |              |               |               | Urbana       |               |               |              |       | Rural   |         |  |  |  |
|  | Total                              | Hombres       | Mujeres      | Total         | Hombres       | Mujeres      | Total         | Hombres       | Mujeres      | Total | Hombres | Mujeres |  |  |  |
| <b>Provincia Dajabón</b>   | <b>19,016</b>                      | <b>12,832</b> | <b>6,184</b> | <b>11,990</b> | <b>7,538</b>  | <b>4,452</b> | <b>7,026</b>  | <b>5,294</b>  | <b>1,732</b> |       |         |         |  |  |  |
| Agricultura, ganadería, caza y silvicultura  | 4,274                              | 4,066         | 208          | 1,393         | 1,345         | 48           | 2,881         | 2,721         | 160          |       |         |         |  |  |  |
| Pesca  | 21                                 | 21            | 0            | 8             | 8             | 0            | 13            | 13            | 0            |       |         |         |  |  |  |
| Explotación de minas y canteras  | 57                                 | 51            | 6            | 43            | 37            | 6            | 14            | 14            | 0            |       |         |         |  |  |  |
| Industrias manufactureras  | 1,303                              | 1,046         | 257          | 757           | 585           | 172          | 546           | 461           | 85           |       |         |         |  |  |  |
| Suministro de electricidad, gas y agua   | 140                                | 117           | 23           | 101           | 81            | 20           | 39            | 36            | 3            |       |         |         |  |  |  |
| Construcción   | 933                                | 919           | 14           | 623           | 612           | 11           | 310           | 307           | 3            |       |         |         |  |  |  |
| Comercio al por mayor y al por menor; reparación de vehículos automotores, motocicletas, efectos personales y enseres domésticos | 4,230                              | 2,682         | 1,548        | 3,223         | 2,037         | 1,186        | 1,007         | 645           | 362          |       |         |         |  |  |  |
| Hoteles y restaurantes   | 350                                | 128           | 222          | 273           | 103           | 170          | 77            | 25            | 52           |       |         |         |  |  |  |
| Transporte, almacenamiento y comunicaciones  | 1,024                              | 975           | 49           | 747           | 707           | 40           | 277           | 268           | 9            |       |         |         |  |  |  |
| Intermediación financiera  | 239                                | 124           | 115          | 213           | 106           | 107          | 26            | 18            | 8            |       |         |         |  |  |  |
| Actividades inmobiliarias, empresariales y de alquiler   | 263                                | 184           | 79           | 231           | 160           | 71           | 32            | 24            | 8            |       |         |         |  |  |  |
| Administración pública y defensa; planes de seguridad social de afiliación obligatoria   | 1,710                              | 1,137         | 573          | 1,312         | 854           | 458          | 398           | 283           | 115          |       |         |         |  |  |  |
| Enseñanza  | 1,180                              | 336           | 844          | 844           | 227           | 617          | 336           | 109           | 227          |       |         |         |  |  |  |
| Servicios sociales y de salud  | 541                                | 132           | 409          | 407           | 99            | 308          | 134           | 33            | 101          |       |         |         |  |  |  |
| Otras actividades de servicios comunitarios, sociales y personales   | 1,403                              | 639           | 764          | 981           | 426           | 555          | 422           | 213           | 209          |       |         |         |  |  |  |
| Hogares privados con servicio doméstico  | 964                                | 38            | 926          | 586           | 14            | 572          | 378           | 24            | 354          |       |         |         |  |  |  |
| Organizaciones y órganos extraterritoriales  | 5                                  | 2             | 3            | 5             | 2             | 3            | 0             | 0             | 0            |       |         |         |  |  |  |
| No declarada   | 379                                | 235           | 144          | 243           | 135           | 108          | 136           | 100           | 36           |       |         |         |  |  |  |
| <b>Provincia Monte Cristi</b>  | <b>33,809</b>                      | <b>24,134</b> | <b>9,675</b> | <b>17,521</b> | <b>11,920</b> | <b>5,601</b> | <b>16,288</b> | <b>12,214</b> | <b>4,074</b> |       |         |         |  |  |  |
| Agricultura, ganadería, caza y silvicultura  | 10,619                             | 9,805         | 814          | 3,590         | 3,360         | 230          | 7,029         | 6,445         | 584          |       |         |         |  |  |  |
| Pesca  | 192                                | 185           | 7            | 121           | 115           | 6            | 71            | 70            | 1            |       |         |         |  |  |  |
| Explotación de minas y canteras  | 35                                 | 35            | 0            | 22            | 22            | 0            | 13            | 13            | 0            |       |         |         |  |  |  |
| Industrias manufactureras  | 1,724                              | 1,420         | 304          | 994           | 821           | 173          | 730           | 599           | 131          |       |         |         |  |  |  |
| Suministro de electricidad, gas y agua   | 243                                | 190           | 53           | 172           | 134           | 38           | 71            | 56            | 15           |       |         |         |  |  |  |
| Construcción   | 1,505                              | 1,480         | 25           | 973           | 956           | 17           | 532           | 524           | 8            |       |         |         |  |  |  |
| Comercio al por mayor y al por menor; reparación de vehículos automotores, motocicletas, efectos personales y enseres domésticos | 9,341                              | 6,485         | 2,856        | 5,047         | 3,494         | 1,553        | 4,294         | 2,991         | 1,303        |       |         |         |  |  |  |
| Hoteles y restaurantes   | 556                                | 195           | 361          | 348           | 122           | 226          | 208           | 73            | 135          |       |         |         |  |  |  |
| Transporte, almacenamiento y comunicaciones  | 1,245                              | 1,136         | 109          | 793           | 703           | 90           | 452           | 433           | 19           |       |         |         |  |  |  |
| Intermediación financiera  | 251                                | 139           | 112          | 180           | 93            | 87           | 71            | 46            | 25           |       |         |         |  |  |  |
| Actividades inmobiliarias, empresariales y de alquiler   | 581                                | 437           | 144          | 423           | 316           | 107          | 158           | 121           | 37           |       |         |         |  |  |  |
| Administración pública y defensa; planes de seguridad social de afiliación obligatoria   | 1,207                              | 722           | 485          | 867           | 487           | 380          | 340           | 235           | 105          |       |         |         |  |  |  |
| Enseñanza  | 1,467                              | 332           | 1,135        | 950           | 231           | 719          | 517           | 101           | 416          |       |         |         |  |  |  |
| Servicios sociales y de salud  | 676                                | 170           | 506          | 507           | 137           | 370          | 169           | 33            | 136          |       |         |         |  |  |  |
| Otras actividades de servicios comunitarios, sociales y personales   | 1,928                              | 725           | 1,203        | 1,267         | 484           | 783          | 661           | 241           | 420          |       |         |         |  |  |  |
| Hogares privados con servicio doméstico  | 1,264                              | 80            | 1,184        | 648           | 47            | 601          | 616           | 33            | 583          |       |         |         |  |  |  |
| Organizaciones y órganos extraterritoriales  | 2                                  | 2             | 0            | 1             | 1             | 0            | 1             | 1             | 0            |       |         |         |  |  |  |
| No declarada   | 973                                | 596           | 377          | 618           | 397           | 221          | 355           | 199           | 156          |       |         |         |  |  |  |

| Región, provincia y rama de actividad económica  | Población de 10 años y más ocupada |               |               |               |               |               |               |              |              |               |              |              |
|--|------------------------------------|---------------|---------------|---------------|---------------|---------------|---------------|--------------|--------------|---------------|--------------|--------------|
|  | Total                              |               |               |               | Urbana        |               |               |              | Rural        |               |              |              |
|  | Total                              | Hombres       | Mujeres       | Total         | Hombres       | Mujeres       | Total         | Hombres      | Mujeres      | Total         | Hombres      | Mujeres      |
| <b>Provincia Santiago Rodríguez</b>  | <b>15,609</b>                      | <b>11,002</b> | <b>4,607</b>  | <b>8,142</b>  | <b>5,129</b>  | <b>3,013</b>  | <b>7,467</b>  | <b>5,873</b> | <b>1,594</b> | <b>7,467</b>  | <b>5,873</b> | <b>1,594</b> |
| Agricultura, ganadería, caza y silvicultura  | 3,520                              | 3,313         | 207           | 543           | 511           | 32            | 2,977         | 2,802        | 175          | 2,977         | 2,802        | 175          |
| Pesca  | 3                                  | 3             | 0             | 1             | 1             | 0             | 2             | 2            | 0            | 2             | 2            | 0            |
| Explotación de minas y canteras  | 7                                  | 6             | 1             | 3             | 2             | 1             | 4             | 4            | 0            | 4             | 4            | 0            |
| Industrias manufactureras  | 1,878                              | 1,521         | 357           | 1,036         | 802           | 234           | 842           | 719          | 123          | 842           | 719          | 123          |
| Suministro de electricidad, gas y agua   | 134                                | 99            | 35            | 108           | 77            | 31            | 26            | 22           | 4            | 26            | 22           | 4            |
| Construcción   | 910                                | 897           | 13            | 607           | 597           | 10            | 303           | 300          | 3            | 303           | 300          | 3            |
| Comercio al por mayor y al por menor; reparación de vehículos automotores, motocicletas, efectos personales y enseres domésticos | 3,089                              | 2,255         | 834           | 1,993         | 1,404         | 589           | 1,096         | 851          | 245          | 1,096         | 851          | 245          |
| Hoteles y restaurantes   | 258                                | 108           | 150           | 185           | 79            | 106           | 73            | 29           | 44           | 73            | 29           | 44           |
| Transporte, almacenamiento y comunicaciones  | 691                                | 638           | 53            | 426           | 377           | 49            | 265           | 261          | 4            | 265           | 261          | 4            |
| Intermediación financiera  | 173                                | 107           | 66            | 129           | 72            | 57            | 44            | 35           | 9            | 44            | 35           | 9            |
| Actividades inmobiliarias, empresariales y de alquiler   | 233                                | 158           | 75            | 172           | 109           | 63            | 61            | 49           | 12           | 61            | 49           | 12           |
| Administración pública y defensa; planes de seguridad social de afiliación obligatoria   | 650                                | 410           | 240           | 425           | 241           | 184           | 225           | 169          | 56           | 225           | 169          | 56           |
| Enseñanza  | 872                                | 266           | 606           | 600           | 173           | 427           | 272           | 93           | 179          | 272           | 93           | 179          |
| Servicios sociales y de salud  | 533                                | 131           | 402           | 373           | 88            | 285           | 160           | 43           | 117          | 160           | 43           | 117          |
| Otras actividades de servicios comunitarios, sociales y personales   | 1,149                              | 559           | 590           | 790           | 359           | 431           | 359           | 200          | 159          | 359           | 200          | 159          |
| Hogares privados con servicio doméstico  | 699                                | 51            | 648           | 349           | 19            | 330           | 350           | 32           | 318          | 350           | 32           | 318          |
| Organizaciones y órganos extraterritoriales  | 2                                  | 1             | 1             | 2             | 1             | 1             | 0             | 0            | 0            | 0             | 0            | 0            |
| No declarada   | 808                                | 479           | 329           | 400           | 217           | 183           | 408           | 262          | 146          | 408           | 262          | 146          |
| <b>Provincia Valverde</b>  | <b>55,494</b>                      | <b>38,954</b> | <b>16,540</b> | <b>43,271</b> | <b>29,361</b> | <b>13,910</b> | <b>12,223</b> | <b>9,593</b> | <b>2,630</b> | <b>12,223</b> | <b>9,593</b> | <b>2,630</b> |
| Agricultura, ganadería, caza y silvicultura  | 14,551                             | 13,125        | 1,426         | 8,151         | 7,370         | 781           | 6,400         | 5,755        | 645          | 6,400         | 5,755        | 645          |
| Pesca  | 10                                 | 7             | 3             | 8             | 5             | 3             | 2             | 2            | 0            | 2             | 2            | 0            |
| Explotación de minas y canteras  | 15                                 | 15            | 0             | 9             | 9             | 0             | 6             | 6            | 0            | 6             | 6            | 0            |
| Industrias manufactureras  | 5,838                              | 4,030         | 1,808         | 4,871         | 3,369         | 1,502         | 967           | 661          | 306          | 967           | 661          | 306          |
| Suministro de electricidad, gas y agua   | 371                                | 310           | 61            | 321           | 267           | 54            | 50            | 43           | 7            | 50            | 43           | 7            |
| Construcción   | 2,994                              | 2,945         | 49            | 2,629         | 2,588         | 41            | 365           | 357          | 8            | 365           | 357          | 8            |
| Comercio al por mayor y al por menor; reparación de vehículos automotores, motocicletas, efectos personales y enseres domésticos | 14,023                             | 9,946         | 4,077         | 11,869        | 8,340         | 3,529         | 2,154         | 1,606        | 548          | 2,154         | 1,606        | 548          |
| Hoteles y restaurantes   | 927                                | 412           | 515           | 814           | 355           | 459           | 113           | 57           | 56           | 113           | 57           | 56           |
| Transporte, almacenamiento y comunicaciones  | 2,829                              | 2,665         | 164           | 2,412         | 2,266         | 146           | 417           | 399          | 18           | 417           | 399          | 18           |
| Intermediación financiera  | 604                                | 345           | 259           | 557           | 316           | 241           | 47            | 29           | 18           | 47            | 29           | 18           |
| Actividades inmobiliarias, empresariales y de alquiler   | 1,013                              | 740           | 273           | 927           | 675           | 252           | 86            | 65           | 21           | 86            | 65           | 21           |
| Administración pública y defensa; planes de seguridad social de afiliación obligatoria   | 1,533                              | 1,000         | 533           | 1,394         | 894           | 500           | 139           | 106          | 33           | 139           | 106          | 33           |
| Enseñanza  | 2,380                              | 686           | 1,694         | 2,122         | 609           | 1,513         | 258           | 77           | 181          | 258           | 77           | 181          |
| Servicios sociales y de salud  | 1,230                              | 269           | 961           | 1,156         | 253           | 903           | 74            | 16           | 58           | 74            | 16           | 58           |
| Otras actividades de servicios comunitarios, sociales y personales   | 3,327                              | 1,364         | 1,963         | 2,877         | 1,159         | 1,718         | 450           | 205          | 245          | 450           | 205          | 245          |
| Hogares privados con servicio doméstico  | 2,388                              | 141           | 2,247         | 1,965         | 117           | 1,848         | 423           | 24           | 399          | 423           | 24           | 399          |
| Organizaciones y órganos extraterritoriales  | 2                                  | 2             | 0             | 2             | 2             | 0             | 0             | 0            | 0            | 0             | 0            | 0            |
| No declarada   | 1,459                              | 952           | 507           | 1,187         | 767           | 420           | 272           | 185          | 87           | 272           | 185          | 87           |

| Región, provincia y rama de actividad económica  | Población de 10 años y más ocupada |                |                |                |                |               |                |               |               |  |
|--|------------------------------------|----------------|----------------|----------------|----------------|---------------|----------------|---------------|---------------|--|
|  | Total                              |                | Urbana         |                |                | Rural         |                |               |               |  |
|  | Total                              | Hombres        | Mujeres        | Total          | Hombres        | Mujeres       | Total          | Hombres       | Mujeres       |  |
| <b>Región Valdesia</b>   | <b>305,241</b>                     | <b>200,505</b> | <b>104,736</b> | <b>186,366</b> | <b>119,653</b> | <b>66,713</b> | <b>118,875</b> | <b>80,852</b> | <b>38,023</b> |  |
| Agricultura, ganadería, caza y silvicultura  | 42,268                             | 38,575         | 3,693          | 18,651         | 17,242         | 1,409         | 23,617         | 21,333        | 2,284         |  |
| Pesca  | 477                                | 459            | 18             | 301            | 291            | 10            | 176            | 168           | 8             |  |
| Explotación de minas y canteras  | 950                                | 903            | 47             | 306            | 283            | 23            | 644            | 620           | 24            |  |
| Industrias manufactureras  | 35,561                             | 24,436         | 11,125         | 23,656         | 15,838         | 7,818         | 11,905         | 8,598         | 3,307         |  |
| Suministro de electricidad, gas y agua   | 3,088                              | 2,623          | 465            | 2,061          | 1,701          | 360           | 1,027          | 922           | 105           |  |
| Construcción   | 20,288                             | 19,836         | 452            | 11,927         | 11,629         | 298           | 8,361          | 8,207         | 154           |  |
| Comercio al por mayor y al por menor; reparación de vehículos automotores, motocicletas, efectos personales y enseres domésticos | 69,197                             | 48,671         | 20,526         | 45,361         | 31,277         | 14,084        | 23,836         | 17,394        | 6,442         |  |
| Hoteles y restaurantes   | 6,142                              | 3,006          | 3,136          | 4,052          | 1,985          | 2,067         | 2,090          | 1,021         | 1,069         |  |
| Transporte, almacenamiento y comunicaciones  | 23,283                             | 22,144         | 1,139          | 14,506         | 13,644         | 862           | 8,777          | 8,500         | 277           |  |
| Intermediación financiera  | 3,082                              | 1,689          | 1,393          | 2,465          | 1,292          | 1,173         | 617            | 397           | 220           |  |
| Actividades inmobiliarias, empresariales y de alquiler   | 8,165                              | 6,164          | 2,001          | 5,490          | 3,936          | 1,554         | 2,675          | 2,228         | 447           |  |
| Administración pública y defensa; planes de seguridad social de afiliación obligatoria   | 12,996                             | 8,932          | 4,064          | 8,414          | 5,496          | 2,918         | 4,582          | 3,436         | 1,146         |  |
| Enseñanza  | 13,875                             | 3,784          | 10,091         | 10,003         | 2,731          | 7,272         | 3,872          | 1,053         | 2,819         |  |
| Servicios sociales y de salud  | 7,163                              | 1,512          | 5,651          | 5,387          | 1,147          | 4,240         | 1,776          | 365           | 1,411         |  |
| Otras actividades de servicios comunitarios, sociales y personales   | 17,802                             | 7,447          | 10,355         | 12,049         | 4,911          | 7,138         | 5,753          | 2,536         | 3,217         |  |
| Hogares privados con servicio doméstico  | 27,177                             | 1,595          | 25,582         | 12,867         | 628            | 12,239        | 14,310         | 967           | 13,343        |  |
| Organizaciones y órganos extraterritoriales  | 73                                 | 50             | 23             | 48             | 29             | 19            | 25             | 21            | 4             |  |
| No declarada   | 13,654                             | 8,679          | 4,975          | 8,822          | 5,593          | 3,229         | 4,832          | 3,086         | 1,746         |  |
| <b>Provincia Azua</b>  | <b>56,865</b>                      | <b>40,561</b>  | <b>16,304</b>  | <b>44,467</b>  | <b>30,935</b>  | <b>13,532</b> | <b>12,398</b>  | <b>9,626</b>  | <b>2,772</b>  |  |
| Agricultura, ganadería, caza y silvicultura  | 17,143                             | 15,995         | 1,148          | 10,912         | 10,180         | 732           | 6,231          | 5,815         | 416           |  |
| Pesca  | 243                                | 234            | 9              | 209            | 202            | 7             | 34             | 32            | 2             |  |
| Explotación de minas y canteras  | 64                                 | 62             | 2              | 16             | 16             | 0             | 48             | 46            | 2             |  |
| Industrias manufactureras  | 2,911                              | 2,443          | 468            | 2,559          | 2,140          | 419           | 352            | 303           | 49            |  |
| Suministro de electricidad, gas y agua   | 535                                | 447            | 88             | 477            | 400            | 77            | 58             | 47            | 11            |  |
| Construcción   | 2,715                              | 2,651          | 64             | 2,280          | 2,225          | 55            | 435            | 426           | 9             |  |
| Comercio al por mayor y al por menor; reparación de vehículos automotores, motocicletas, efectos personales y enseres domésticos | 11,555                             | 7,794          | 3,761          | 9,875          | 6,685          | 3,190         | 1,680          | 1,109         | 571           |  |
| Hoteles y restaurantes   | 1,013                              | 512            | 501            | 845            | 433            | 412           | 168            | 79            | 89            |  |
| Transporte, almacenamiento y comunicaciones  | 3,015                              | 2,842          | 173            | 2,611          | 2,449          | 162           | 404            | 393           | 11            |  |
| Intermediación financiera  | 374                                | 204            | 170            | 344            | 183            | 161           | 30             | 21            | 9             |  |
| Actividades inmobiliarias, empresariales y de alquiler   | 968                                | 701            | 267            | 799            | 567            | 232           | 169            | 134           | 35            |  |
| Administración pública y defensa; planes de seguridad social de afiliación obligatoria   | 2,417                              | 1,671          | 746            | 1,949          | 1,291          | 658           | 468            | 380           | 88            |  |
| Enseñanza  | 2,779                              | 804            | 1,975          | 2,547          | 721            | 1,826         | 232            | 83            | 149           |  |
| Servicios sociales y de salud  | 1,237                              | 282            | 955            | 1,142          | 249            | 893           | 95             | 33            | 62            |  |
| Otras actividades de servicios comunitarios, sociales y personales   | 2,855                              | 1,261          | 1,594          | 2,479          | 1,096          | 1,383         | 376            | 165           | 211           |  |
| Hogares privados con servicio doméstico  | 3,456                              | 207            | 3,249          | 2,565          | 129            | 2,436         | 891            | 78            | 813           |  |
| Organizaciones y órganos extraterritoriales  | 8                                  | 4              | 4              | 7              | 3              | 4             | 1              | 1             | 0             |  |
| No declarada   | 3,577                              | 2,447          | 1,130          | 2,851          | 1,966          | 885           | 726            | 481           | 245           |  |

| Región, provincia y rama de actividad económica  | Población de 10 años y más ocupada |                |               |               |               |               |               |               |               |               |               |         |  |  |  |
|--|------------------------------------|----------------|---------------|---------------|---------------|---------------|---------------|---------------|---------------|---------------|---------------|---------|--|--|--|
|  | Total                              |                |               |               |               | Urbana        |               |               |               |               | Rural         |         |  |  |  |
|  | Total                              | Hombres        | Mujeres       | Total         | Hombres       | Mujeres       | Total         | Hombres       | Mujeres       | Total         | Hombres       | Mujeres |  |  |  |
| <b>Provincia Peravia</b>   | <b>53,436</b>                      | <b>35,743</b>  | <b>17,693</b> | <b>36,099</b> | <b>23,760</b> | <b>12,339</b> | <b>17,337</b> | <b>11,983</b> | <b>5,354</b>  | <b>11,983</b> | <b>5,354</b>  |         |  |  |  |
| Agricultura, ganadería, caza y silvicultura  | 6,537                              | 6,194          | 343           | 3,326         | 3,127         | 199           | 3,211         | 3,067         | 144           | 3,067         | 144           |         |  |  |  |
| Pesca  | 142                                | 138            | 4             | 54            | 53            | 1             | 88            | 85            | 3             | 85            | 3             |         |  |  |  |
| Explotación de minas y canteras  | 97                                 | 91             | 6             | 25            | 25            | 0             | 72            | 66            | 6             | 66            | 6             |         |  |  |  |
| Industrias manufactureras  | 4,924                              | 3,257          | 1,667         | 3,263         | 2,171         | 1,092         | 1,661         | 1,086         | 575           | 1,086         | 575           |         |  |  |  |
| Suministro de electricidad, gas y agua   | 413                                | 359            | 54            | 282           | 236           | 46            | 131           | 123           | 8             | 123           | 8             |         |  |  |  |
| Construcción   | 4,104                              | 4,032          | 72            | 2,977         | 2,924         | 53            | 1,127         | 1,108         | 19            | 1,108         | 19            |         |  |  |  |
| Comercio al por mayor y al por menor; reparación de vehículos automotores, motocicletas, efectos personales y enseres domésticos | 15,013                             | 11,049         | 3,964         | 10,638        | 7,745         | 2,893         | 4,375         | 3,304         | 1,071         | 3,304         | 1,071         |         |  |  |  |
| Hoteles y restaurantes   | 1,076                              | 482            | 594           | 776           | 361           | 415           | 300           | 121           | 179           | 121           | 179           |         |  |  |  |
| Transporte, almacenamiento y comunicaciones  | 3,963                              | 3,793          | 170           | 2,786         | 2,653         | 133           | 1,177         | 1,140         | 37            | 1,140         | 37            |         |  |  |  |
| Intermediación financiera  | 627                                | 346            | 281           | 536           | 294           | 242           | 91            | 52            | 39            | 52            | 39            |         |  |  |  |
| Actividades inmobiliarias, empresariales y de alquiler   | 1,504                              | 1,129          | 375           | 1,141         | 824           | 317           | 363           | 305           | 58            | 305           | 58            |         |  |  |  |
| Administración pública y defensa; planes de seguridad social de afiliación obligatoria   | 2,191                              | 1,517          | 674           | 1,377         | 886           | 491           | 814           | 631           | 183           | 631           | 183           |         |  |  |  |
| Enseñanza  | 1,980                              | 502            | 1,478         | 1,458         | 373           | 1,085         | 522           | 129           | 393           | 129           | 393           |         |  |  |  |
| Servicios sociales y de salud  | 1,271                              | 298            | 973           | 993           | 257           | 736           | 278           | 41            | 237           | 41            | 237           |         |  |  |  |
| Otras actividades de servicios comunitarios, sociales y personales   | 3,578                              | 1,431          | 2,147         | 2,608         | 1,023         | 1,585         | 970           | 408           | 562           | 408           | 562           |         |  |  |  |
| Hogares privados con servicio doméstico  | 4,614                              | 272            | 4,342         | 2,799         | 173           | 2,626         | 1,815         | 99            | 1,716         | 99            | 1,716         |         |  |  |  |
| Organizaciones y órganos extraterritoriales  | 7                                  | 5              | 2             | 6             | 4             | 2             | 1             | 1             | 0             | 1             | 0             |         |  |  |  |
| No declarada   | 1,395                              | 848            | 547           | 1,054         | 631           | 423           | 341           | 217           | 124           | 217           | 124           |         |  |  |  |
| <b>Provincia San Cristóbal</b>   | <b>174,738</b>                     | <b>109,655</b> | <b>65,083</b> | <b>94,256</b> | <b>57,106</b> | <b>37,150</b> | <b>80,482</b> | <b>52,549</b> | <b>27,933</b> | <b>52,549</b> | <b>27,933</b> |         |  |  |  |
| Agricultura, ganadería, caza y silvicultura  | 10,067                             | 9,167          | 900           | 1,728         | 1,606         | 122           | 8,339         | 7,561         | 778           | 7,561         | 778           |         |  |  |  |
| Pesca  | 91                                 | 86             | 5             | 37            | 35            | 2             | 54            | 51            | 3             | 51            | 3             |         |  |  |  |
| Explotación de minas y canteras  | 776                                | 741            | 35            | 254           | 234           | 20            | 522           | 507           | 15            | 507           | 15            |         |  |  |  |
| Industrias manufactureras  | 26,974                             | 18,182         | 8,792         | 17,270        | 11,091        | 6,179         | 9,704         | 7,091         | 2,613         | 7,091         | 2,613         |         |  |  |  |
| Suministro de electricidad, gas y agua   | 2,038                              | 1,735          | 303           | 1,231         | 1,013         | 218           | 807           | 722           | 85            | 722           | 85            |         |  |  |  |
| Construcción   | 12,594                             | 12,295         | 299           | 5,987         | 5,810         | 177           | 6,607         | 6,485         | 122           | 6,485         | 122           |         |  |  |  |
| Comercio al por mayor y al por menor; reparación de vehículos automotores, motocicletas, efectos personales y enseres domésticos | 38,927                             | 27,093         | 11,834        | 22,234        | 14,903        | 7,331         | 16,693        | 12,190        | 4,503         | 12,190        | 4,503         |         |  |  |  |
| Hoteles y restaurantes   | 3,813                              | 1,883          | 1,930         | 2,246         | 1,094         | 1,152         | 1,567         | 789           | 778           | 789           | 778           |         |  |  |  |
| Transporte, almacenamiento y comunicaciones  | 15,391                             | 14,639         | 752           | 8,390         | 7,861         | 529           | 7,001         | 6,778         | 223           | 6,778         | 223           |         |  |  |  |
| Intermediación financiera  | 1,937                              | 1,054          | 883           | 1,449         | 735           | 714           | 488           | 319           | 169           | 319           | 169           |         |  |  |  |
| Actividades inmobiliarias, empresariales y de alquiler   | 5,440                              | 4,142          | 1,298         | 3,336         | 2,381         | 955           | 2,104         | 1,761         | 343           | 1,761         | 343           |         |  |  |  |
| Administración pública y defensa; planes de seguridad social de afiliación obligatoria   | 7,752                              | 5,340          | 2,412         | 4,582         | 3,005         | 1,577         | 3,170         | 2,335         | 835           | 2,335         | 835           |         |  |  |  |
| Enseñanza  | 8,156                              | 2,139          | 6,017         | 5,185         | 1,352         | 3,833         | 2,971         | 787           | 2,184         | 787           | 2,184         |         |  |  |  |
| Servicios sociales y de salud  | 4,221                              | 816            | 3,405         | 2,883         | 543           | 2,340         | 1,338         | 273           | 1,065         | 273           | 1,065         |         |  |  |  |
| Otras actividades de servicios comunitarios, sociales y personales   | 10,243                             | 4,240          | 6,003         | 6,046         | 2,380         | 3,666         | 4,197         | 1,860         | 2,337         | 1,860         | 2,337         |         |  |  |  |
| Hogares privados con servicio doméstico  | 18,211                             | 1,075          | 17,136        | 6,866         | 295           | 6,571         | 11,345        | 780           | 10,565        | 780           | 10,565        |         |  |  |  |
| Organizaciones y órganos extraterritoriales  | 57                                 | 40             | 17            | 34            | 21            | 13            | 23            | 19            | 4             | 19            | 4             |         |  |  |  |
| No declarada   | 8,050                              | 4,988          | 3,062         | 4,498         | 2,747         | 1,751         | 3,552         | 2,241         | 1,311         | 2,241         | 1,311         |         |  |  |  |

| Región, provincia y rama de actividad económica  | Población de 10 años y más ocupada |               |               |               |               |               |               |               |              |               |              |         |
|--|------------------------------------|---------------|---------------|---------------|---------------|---------------|---------------|---------------|--------------|---------------|--------------|---------|
|  | Total                              |               |               |               |               | Urbana        |               |               |              |               | Rural        |         |
|  | Total                              | Hombres       | Mujeres       | Total         | Hombres       | Mujeres       | Total         | Hombres       | Mujeres      | Total         | Hombres      | Mujeres |
| <b>Provincia San José de Ocoa</b>  | <b>20,202</b>                      | <b>14,546</b> | <b>5,656</b>  | <b>11,544</b> | <b>7,852</b>  | <b>3,692</b>  | <b>8,658</b>  | <b>6,694</b>  | <b>1,964</b> | <b>8,658</b>  | <b>6,694</b> |         |
| Agricultura, ganadería, caza y silvicultura  | 8,521                              | 7,219         | 1,302         | 2,685         | 2,329         | 356           | 5,836         | 4,890         | 946          | 5,836         | 4,890        |         |
| Pesca  | 1                                  | 1             | 0             | 1             | 1             | 0             | 0             | 0             | 0            | 0             | 0            |         |
| Explotación de minas y canteras  | 13                                 | 9             | 4             | 11            | 8             | 3             | 2             | 1             | 1            | 2             | 1            |         |
| Industrias manufactureras  | 752                                | 554           | 198           | 564           | 436           | 128           | 188           | 118           | 70           | 188           | 70           |         |
| Suministro de electricidad, gas y agua   | 102                                | 82            | 20            | 71            | 52            | 19            | 31            | 30            | 1            | 31            | 1            |         |
| Construcción   | 875                                | 858           | 17            | 683           | 670           | 13            | 192           | 188           | 4            | 192           | 188          |         |
| Comercio al por mayor y al por menor; reparación de vehículos automotores, motocicletas, efectos personales y enseres domésticos | 3,702                              | 2,735         | 967           | 2,614         | 1,944         | 670           | 1,088         | 791           | 297          | 1,088         | 297          |         |
| Hoteles y restaurantes   | 240                                | 129           | 111           | 185           | 97            | 88            | 55            | 32            | 23           | 55            | 32           |         |
| Transporte, almacenamiento y comunicaciones  | 914                                | 870           | 44            | 719           | 681           | 38            | 195           | 189           | 6            | 195           | 189          |         |
| Intermediación financiera  | 144                                | 85            | 59            | 136           | 80            | 56            | 8             | 5             | 3            | 8             | 5            |         |
| Actividades inmobiliarias, empresariales y de alquiler   | 253                                | 192           | 61            | 214           | 164           | 50            | 39            | 28            | 11           | 50            | 11           |         |
| Administración pública y defensa; planes de seguridad social de afiliación obligatoria   | 636                                | 404           | 232           | 506           | 314           | 192           | 130           | 90            | 40           | 192           | 40           |         |
| Enseñanza  | 960                                | 339           | 621           | 813           | 285           | 528           | 147           | 54            | 93           | 528           | 93           |         |
| Servicios sociales y de salud  | 434                                | 116           | 318           | 271           | 98            | 173           | 65            | 18            | 47           | 173           | 47           |         |
| Otras actividades de servicios comunitarios, sociales y personales   | 1,126                              | 515           | 611           | 916           | 412           | 504           | 210           | 103           | 107          | 504           | 107          |         |
| Hogares privados con servicio doméstico  | 896                                | 41            | 855           | 637           | 31            | 606           | 259           | 10            | 249          | 606           | 249          |         |
| Organizaciones y órganos extraterritoriales  | 1                                  | 1             | 0             | 1             | 1             | 0             | 0             | 0             | 0            | 0             | 0            |         |
| No declarada   | 632                                | 396           | 236           | 419           | 249           | 170           | 213           | 147           | 66           | 213           | 147          |         |
| <b>Región Enriquillo</b>   | <b>89,800</b>                      | <b>61,312</b> | <b>28,488</b> | <b>67,310</b> | <b>44,678</b> | <b>22,632</b> | <b>22,490</b> | <b>16,634</b> | <b>5,856</b> | <b>22,490</b> | <b>5,856</b> |         |
| Agricultura, ganadería, caza y silvicultura  | 23,831                             | 20,157        | 3,674         | 10,185        | 9,249         | 936           | 13,646        | 10,908        | 2,738        | 13,646        | 2,738        |         |
| Pesca  | 736                                | 701           | 35            | 490           | 475           | 15            | 246           | 226           | 20           | 246           | 20           |         |
| Explotación de minas y canteras  | 642                                | 602           | 40            | 481           | 449           | 32            | 161           | 153           | 8            | 161           | 153          |         |
| Industrias manufactureras  | 5,594                              | 4,540         | 1,054         | 4,595         | 3,728         | 867           | 999           | 812           | 187          | 999           | 187          |         |
| Suministro de electricidad, gas y agua   | 841                                | 747           | 94            | 755           | 667           | 88            | 86            | 80            | 6            | 86            | 80           |         |
| Construcción   | 4,579                              | 4,481         | 98            | 4,062         | 3,970         | 92            | 517           | 511           | 6            | 517           | 511          |         |
| Comercio al por mayor y al por menor; reparación de vehículos automotores, motocicletas, efectos personales y enseres domésticos | 15,631                             | 9,142         | 6,489         | 13,312        | 7,914         | 5,398         | 2,319         | 1,228         | 1,091        | 2,319         | 1,091        |         |
| Hoteles y restaurantes   | 1,969                              | 1,088         | 881           | 1,711         | 921           | 790           | 258           | 167           | 91           | 790           | 167          |         |
| Transporte, almacenamiento y comunicaciones  | 5,265                              | 5,009         | 256           | 4,735         | 4,497         | 238           | 530           | 512           | 18           | 530           | 18           |         |
| Intermediación financiera  | 732                                | 429           | 303           | 714           | 420           | 294           | 18            | 9             | 9            | 18            | 9            |         |
| Actividades inmobiliarias, empresariales y de alquiler   | 1,391                              | 1,088         | 303           | 1,250         | 973           | 277           | 141           | 115           | 26           | 277           | 115          |         |
| Administración pública y defensa; planes de seguridad social de afiliación obligatoria   | 7,055                              | 5,086         | 1,969         | 6,339         | 4,494         | 1,845         | 716           | 592           | 124          | 1,845         | 592          |         |
| Enseñanza  | 6,050                              | 2,022         | 4,028         | 5,451         | 1,794         | 3,657         | 599           | 228           | 371          | 3,657         | 228          |         |
| Servicios sociales y de salud  | 2,758                              | 719           | 2,039         | 2,561         | 654           | 1,907         | 197           | 65            | 132          | 1,907         | 65           |         |
| Otras actividades de servicios comunitarios, sociales y personales   | 4,789                              | 2,466         | 2,323         | 4,269         | 2,136         | 2,133         | 520           | 330           | 190          | 2,133         | 330          |         |
| Hogares privados con servicio doméstico  | 3,570                              | 181           | 3,389         | 3,046         | 149           | 2,897         | 524           | 32            | 492          | 2,897         | 32           |         |
| Organizaciones y órganos extraterritoriales  | 9                                  | 6             | 3             | 8             | 5             | 3             | 1             | 1             | 0            | 3             | 1            |         |
| No declarada   | 4,358                              | 2,848         | 1,510         | 3,346         | 2,183         | 1,163         | 1,012         | 665           | 347          | 1,163         | 665          |         |

| Región, provincia y rama de actividad económica  | Población de 10 años y más ocupada |               |               |               |               |               |              |              |              |              |              |            |
|--|------------------------------------|---------------|---------------|---------------|---------------|---------------|--------------|--------------|--------------|--------------|--------------|------------|
|  | Total                              |               |               |               | Urbana        |               |              |              | Rural        |              |              |            |
|  | Total                              | Hombres       | Mujeres       | Total         | Hombres       | Mujeres       | Total        | Hombres      | Mujeres      | Total        | Hombres      | Mujeres    |
| <b>Provincia Baoruco</b>   | <b>21,426</b>                      | <b>14,935</b> | <b>6,491</b>  | <b>14,901</b> | <b>10,040</b> | <b>4,861</b>  | <b>6,525</b> | <b>4,895</b> | <b>1,630</b> | <b>3,902</b> | <b>3,244</b> | <b>658</b> |
| Agricultura, ganadería, caza y silvicultura  | 6,904                              | 6,055         | 849           | 3,002         | 2,811         | 191           | 3,902        | 3,244        | 658          |              |              |            |
| Pesca  | 25                                 | 25            | 0             | 21            | 21            | 0             | 4            | 4            | 0            |              |              |            |
| Explotación de minas y canteras  | 23                                 | 23            | 0             | 8             | 8             | 0             | 15           | 15           | 0            |              |              |            |
| Industrias manufactureras  | 1,270                              | 1,076         | 194           | 922           | 782           | 140           | 348          | 294          | 54           |              |              |            |
| Suministro de electricidad, gas y agua   | 157                                | 141           | 16            | 130           | 117           | 13            | 27           | 24           | 3            |              |              |            |
| Construcción   | 1,094                              | 1,076         | 18            | 864           | 847           | 17            | 230          | 229          | 1            |              |              |            |
| Comercio al por mayor y al por menor; reparación de vehículos automotores, motocicletas, efectos personales y enseres domésticos | 3,538                              | 2,052         | 1,486         | 2,933         | 1,757         | 1,176         | 605          | 295          | 310          |              |              |            |
| Hoteles y restaurantes   | 411                                | 272           | 139           | 328           | 211           | 117           | 83           | 61           | 22           |              |              |            |
| Transporte, almacenamiento y comunicaciones  | 885                                | 840           | 45            | 748           | 705           | 43            | 137          | 135          | 2            |              |              |            |
| Intermediación financiera  | 195                                | 118           | 77            | 187           | 113           | 74            | 8            | 5            | 3            |              |              |            |
| Actividades inmobiliarias, empresariales y de alquiler   | 263                                | 184           | 79            | 210           | 147           | 63            | 53           | 37           | 16           |              |              |            |
| Administración pública y defensa; planes de seguridad social de afiliación obligatoria   | 2,015                              | 1,325         | 690           | 1,803         | 1,166         | 637           | 212          | 159          | 53           |              |              |            |
| Enseñanza  | 1,231                              | 438           | 793           | 1,091         | 382           | 709           | 140          | 56           | 84           |              |              |            |
| Servicios sociales y de salud  | 462                                | 111           | 351           | 410           | 93            | 317           | 52           | 18           | 34           |              |              |            |
| Otras actividades de servicios comunitarios, sociales y personales   | 1,129                              | 602           | 527           | 991           | 512           | 479           | 138          | 90           | 48           |              |              |            |
| Hogares privados con servicio doméstico  | 907                                | 36            | 871           | 699           | 25            | 674           | 208          | 11           | 197          |              |              |            |
| Organizaciones y órganos extraterritoriales  | 2                                  | 1             | 1             | 2             | 1             | 1             | 0            | 0            | 0            |              |              |            |
| No declarada   | 915                                | 560           | 355           | 552           | 342           | 210           | 363          | 218          | 145          |              |              |            |
| <b>Provincia Barahona</b>  | <b>45,759</b>                      | <b>31,366</b> | <b>14,393</b> | <b>37,472</b> | <b>24,997</b> | <b>12,475</b> | <b>8,287</b> | <b>6,369</b> | <b>1,918</b> | <b>4,666</b> | <b>3,982</b> | <b>684</b> |
| Agricultura, ganadería, caza y silvicultura  | 9,496                              | 8,414         | 1,082         | 4,830         | 4,432         | 398           | 4,666        | 3,982        | 684          |              |              |            |
| Pesca  | 400                                | 382           | 18            | 327           | 316           | 11            | 73           | 66           | 7            |              |              |            |
| Explotación de minas y canteras  | 480                                | 444           | 36            | 337           | 309           | 28            | 143          | 135          | 8            |              |              |            |
| Industrias manufactureras  | 3,045                              | 2,499         | 546           | 2,729         | 2,228         | 501           | 316          | 271          | 45           |              |              |            |
| Suministro de electricidad, gas y agua   | 514                                | 452           | 62            | 475           | 415           | 60            | 39           | 37           | 2            |              |              |            |
| Construcción   | 2,651                              | 2,590         | 61            | 2,421         | 2,365         | 56            | 230          | 225          | 5            |              |              |            |
| Comercio al por mayor y al por menor; reparación de vehículos automotores, motocicletas, efectos personales y enseres domésticos | 8,269                              | 5,020         | 3,249         | 7,446         | 4,583         | 2,863         | 823          | 437          | 386          |              |              |            |
| Hoteles y restaurantes   | 1,112                              | 552           | 560           | 978           | 473           | 505           | 134          | 79           | 55           |              |              |            |
| Transporte, almacenamiento y comunicaciones  | 3,151                              | 2,998         | 153           | 2,925         | 2,778         | 147           | 226          | 220          | 6            |              |              |            |
| Intermediación financiera  | 393                                | 236           | 157           | 387           | 233           | 154           | 6            | 3            | 3            |              |              |            |
| Actividades inmobiliarias, empresariales y de alquiler   | 865                                | 682           | 183           | 805           | 631           | 174           | 60           | 51           | 9            |              |              |            |
| Administración pública y defensa; planes de seguridad social de afiliación obligatoria   | 3,141                              | 2,354         | 787           | 2,873         | 2,120         | 753           | 268          | 234          | 34           |              |              |            |
| Enseñanza  | 3,447                              | 1,167         | 2,280         | 3,141         | 1,044         | 2,097         | 306          | 123          | 183          |              |              |            |
| Servicios sociales y de salud  | 1,687                              | 460           | 1,227         | 1,599         | 431           | 1,168         | 88           | 29           | 59           |              |              |            |
| Otras actividades de servicios comunitarios, sociales y personales   | 2,550                              | 1,314         | 1,236         | 2,323         | 1,179         | 1,144         | 227          | 135          | 92           |              |              |            |
| Hogares privados con servicio doméstico  | 2,037                              | 122           | 1,915         | 1,825         | 106           | 1,719         | 212          | 16           | 196          |              |              |            |
| Organizaciones y órganos extraterritoriales  | 5                                  | 3             | 2             | 5             | 3             | 2             | 0            | 0            | 0            |              |              |            |
| No declarada   | 2,516                              | 1,677         | 839           | 2,046         | 1,351         | 695           | 470          | 326          | 144          |              |              |            |



| Región, provincia y rama de actividad económica  | Población de 10 años y más ocupada |              |              |              |              |              |              |              |              |              |              |         |  |  |  |
|--|------------------------------------|--------------|--------------|--------------|--------------|--------------|--------------|--------------|--------------|--------------|--------------|---------|--|--|--|
|  | Total                              |              |              |              |              | Urbana       |              |              |              |              | Rural        |         |  |  |  |
|  | Total                              | Hombres      | Mujeres      | Total        | Hombres      | Mujeres      | Total        | Hombres      | Mujeres      | Total        | Hombres      | Mujeres |  |  |  |
| <b>Provincia Independencia</b>   | <b>12,164</b>                      | <b>8,088</b> | <b>4,076</b> | <b>9,395</b> | <b>6,113</b> | <b>3,282</b> | <b>2,769</b> | <b>1,652</b> | <b>1,975</b> | <b>794</b>   | <b>356</b>   |         |  |  |  |
| Agricultura, ganadería, caza y silvicultura  | 3,022                              | 2,586        | 436          | 1,370        | 1,290        | 80           | 1,652        | 4            | 1,296        | 0            | 0            |         |  |  |  |
| Pesca  | 26                                 | 26           | 0            | 22           | 22           | 0            | 2            | 2            | 4            | 0            | 0            |         |  |  |  |
| Explotación de minas y canteras  | 133                                | 130          | 3            | 131          | 128          | 3            | 2            | 2            | 2            | 0            | 0            |         |  |  |  |
| Industrias manufactureras  | 493                                | 424          | 69           | 368          | 322          | 46           | 125          | 102          | 102          | 23           | 23           |         |  |  |  |
| Suministro de electricidad, gas y agua   | 116                                | 106          | 10           | 101          | 91           | 10           | 15           | 15           | 15           | 0            | 0            |         |  |  |  |
| Construcción   | 495                                | 486          | 9            | 473          | 464          | 9            | 22           | 22           | 22           | 0            | 0            |         |  |  |  |
| Comercio al por mayor y al por menor; reparación de vehículos automotores, motocicletas, efectos personales y enseres domésticos | 1,921                              | 978          | 943          | 1,642        | 839          | 803          | 279          | 139          | 139          | 140          | 140          |         |  |  |  |
| Hoteles y restaurantes   | 335                                | 229          | 106          | 311          | 212          | 99           | 24           | 17           | 17           | 7            | 7            |         |  |  |  |
| Transporte, almacenamiento y comunicaciones  | 838                                | 802          | 36           | 762          | 730          | 32           | 76           | 72           | 72           | 4            | 4            |         |  |  |  |
| Intermediación financiera  | 108                                | 64           | 44           | 107          | 63           | 44           | 1            | 1            | 1            | 0            | 0            |         |  |  |  |
| Actividades inmobiliarias, empresariales y de alquiler   | 137                                | 116          | 21           | 131          | 110          | 21           | 6            | 6            | 6            | 0            | 0            |         |  |  |  |
| Administración pública y defensa; planes de seguridad social de afiliación obligatoria   | 1,460                              | 1,111        | 349          | 1,275        | 953          | 322          | 185          | 158          | 158          | 27           | 27           |         |  |  |  |
| Enseñanza  | 1,045                              | 299          | 746          | 925          | 264          | 661          | 120          | 35           | 35           | 85           | 85           |         |  |  |  |
| Servicios sociales y de salud  | 463                                | 115          | 348          | 409          | 98           | 311          | 54           | 17           | 17           | 37           | 37           |         |  |  |  |
| Otras actividades de servicios comunitarios, sociales y personales   | 716                                | 352          | 364          | 646          | 308          | 338          | 70           | 44           | 44           | 26           | 26           |         |  |  |  |
| Hogares privados con servicio doméstico  | 424                                | 12           | 412          | 368          | 11           | 357          | 56           | 1            | 1            | 55           | 55           |         |  |  |  |
| Organizaciones y órganos extraterritoriales  | 0                                  | 0            | 0            | 0            | 0            | 0            | 0            | 0            | 0            | 0            | 0            |         |  |  |  |
| No declarada   | 432                                | 252          | 180          | 354          | 208          | 146          | 78           | 44           | 44           | 34           | 34           |         |  |  |  |
| <b>Provincia Pedernales</b>  | <b>10,451</b>                      | <b>6,923</b> | <b>3,528</b> | <b>5,542</b> | <b>3,528</b> | <b>2,014</b> | <b>4,909</b> | <b>3,395</b> | <b>3,395</b> | <b>1,514</b> | <b>1,514</b> |         |  |  |  |
| Agricultura, ganadería, caza y silvicultura  | 4,409                              | 3,102        | 1,307        | 983          | 716          | 267          | 3,426        | 2,386        | 2,386        | 1,040        | 1,040        |         |  |  |  |
| Pesca  | 285                                | 268          | 17           | 120          | 116          | 4            | 165          | 152          | 152          | 13           | 13           |         |  |  |  |
| Explotación de minas y canteras  | 6                                  | 5            | 1            | 5            | 4            | 1            | 1            | 1            | 1            | 0            | 0            |         |  |  |  |
| Industrias manufactureras  | 786                                | 541          | 245          | 576          | 396          | 180          | 210          | 145          | 145          | 65           | 65           |         |  |  |  |
| Suministro de electricidad, gas y agua   | 54                                 | 48           | 6            | 49           | 44           | 5            | 5            | 4            | 4            | 1            | 1            |         |  |  |  |
| Construcción   | 339                                | 329          | 10           | 304          | 294          | 10           | 35           | 35           | 35           | 0            | 0            |         |  |  |  |
| Comercio al por mayor y al por menor; reparación de vehículos automotores, motocicletas, efectos personales y enseres domésticos | 1,903                              | 1,092        | 811          | 1,291        | 735          | 556          | 612          | 357          | 357          | 255          | 255          |         |  |  |  |
| Hoteles y restaurantes   | 111                                | 35           | 76           | 94           | 25           | 69           | 17           | 10           | 10           | 7            | 7            |         |  |  |  |
| Transporte, almacenamiento y comunicaciones  | 391                                | 369          | 22           | 300          | 284          | 16           | 91           | 85           | 85           | 6            | 6            |         |  |  |  |
| Intermediación financiera  | 36                                 | 11           | 25           | 33           | 11           | 22           | 3            | 0            | 0            | 3            | 3            |         |  |  |  |
| Actividades inmobiliarias, empresariales y de alquiler   | 126                                | 106          | 20           | 104          | 85           | 19           | 22           | 21           | 21           | 1            | 1            |         |  |  |  |
| Administración pública y defensa; planes de seguridad social de afiliación obligatoria   | 439                                | 296          | 143          | 388          | 255          | 133          | 51           | 41           | 41           | 10           | 10           |         |  |  |  |
| Enseñanza  | 327                                | 118          | 209          | 294          | 104          | 190          | 33           | 14           | 14           | 19           | 19           |         |  |  |  |
| Servicios sociales y de salud  | 146                                | 33           | 113          | 143          | 32           | 111          | 3            | 1            | 1            | 2            | 2            |         |  |  |  |
| Otras actividades de servicios comunitarios, sociales y personales   | 394                                | 198          | 196          | 309          | 137          | 172          | 85           | 61           | 61           | 24           | 24           |         |  |  |  |
| Hogares privados con servicio doméstico  | 202                                | 11           | 191          | 154          | 7            | 147          | 48           | 4            | 4            | 44           | 44           |         |  |  |  |
| Organizaciones y órganos extraterritoriales  | 2                                  | 2            | 0            | 1            | 1            | 0            | 1            | 1            | 1            | 0            | 0            |         |  |  |  |
| No declarada   | 495                                | 359          | 136          | 394          | 282          | 112          | 101          | 77           | 77           | 24           | 24           |         |  |  |  |

| Región, provincia y rama de actividad económica  | Población de 10 años y más ocupada |               |               |               |               |               |               |               |              |              |
|--|------------------------------------|---------------|---------------|---------------|---------------|---------------|---------------|---------------|--------------|--------------|
|  | Total                              |               | Urbana        |               | Rural         |               | Total         |               | Rural        |              |
|  | Total                              | Hombres       | Mujeres       | Total         | Hombres       | Mujeres       | Total         | Hombres       | Mujeres      | Total        |
| <b>Región El Valle</b>   | <b>75,437</b>                      | <b>53,775</b> | <b>21,662</b> | <b>47,173</b> | <b>31,584</b> | <b>15,589</b> | <b>28,264</b> | <b>22,191</b> | <b>6,073</b> | <b>6,073</b> |
| Agricultura, ganadería, caza y silvicultura  | 26,220                             | 23,870        | 2,350         | 9,123         | 8,455         | 668           | 17,097        | 15,415        | 1,682        | 1,682        |
| Pesca  | 24                                 | 24            | 0             | 22            | 22            | 0             | 2             | 2             | 0            | 0            |
| Explotación de minas y canteras  | 21                                 | 19            | 2             | 16            | 15            | 1             | 5             | 4             | 1            | 1            |
| Industrias manufactureras  | 3,020                              | 2,545         | 475           | 2,525         | 2,164         | 361           | 495           | 381           | 114          | 114          |
| Suministro de electricidad, gas y agua   | 549                                | 461           | 88            | 402           | 329           | 73            | 147           | 132           | 15           | 15           |
| Construcción   | 4,035                              | 3,879         | 156           | 3,285         | 3,154         | 131           | 750           | 725           | 25           | 25           |
| Comercio al por mayor y al por menor; reparación de vehículos automotores, motocicletas, efectos personales y enseres domésticos | 12,998                             | 8,205         | 4,793         | 10,314        | 6,720         | 3,594         | 2,684         | 1,485         | 1,199        | 1,199        |
| Hoteles y restaurantes   | 914                                | 364           | 550           | 725           | 276           | 449           | 189           | 88            | 101          | 101          |
| Transporte, almacenamiento y comunicaciones  | 3,404                              | 3,277         | 127           | 2,432         | 2,315         | 117           | 972           | 962           | 10           | 10           |
| Intermediación financiera  | 549                                | 307           | 242           | 504           | 273           | 231           | 45            | 34            | 11           | 11           |
| Actividades inmobiliarias, empresariales y de alquiler   | 1,101                              | 837           | 264           | 943           | 706           | 237           | 158           | 131           | 27           | 27           |
| Administración pública y defensa; planes de seguridad social de afiliación obligatoria   | 4,520                              | 3,258         | 1,262         | 3,284         | 2,270         | 1,014         | 1,236         | 988           | 248          | 248          |
| Enseñanza  | 4,575                              | 1,584         | 2,991         | 3,801         | 1,252         | 2,549         | 774           | 332           | 442          | 442          |
| Servicios sociales y de salud  | 2,116                              | 542           | 1,574         | 1,760         | 447           | 1,313         | 356           | 95            | 261          | 261          |
| Otras actividades de servicios comunitarios, sociales y personales   | 3,955                              | 1,823         | 2,132         | 2,970         | 1,287         | 1,683         | 985           | 536           | 449          | 449          |
| Hogares privados con servicio doméstico  | 3,280                              | 98            | 3,182         | 2,186         | 66            | 2,120         | 1,094         | 32            | 1,062        | 1,062        |
| Organizaciones y órganos extraterritoriales  | 4                                  | 3             | 1             | 4             | 3             | 1             | 0             | 0             | 0            | 0            |
| No declarada   | 4,152                              | 2,679         | 1,473         | 2,877         | 1,830         | 1,047         | 1,275         | 849           | 426          | 426          |
| <b>Provincia Elías Piña</b>  | <b>11,361</b>                      | <b>7,726</b>  | <b>3,635</b>  | <b>6,030</b>  | <b>3,844</b>  | <b>2,186</b>  | <b>5,331</b>  | <b>3,882</b>  | <b>1,449</b> | <b>1,449</b> |
| Agricultura, ganadería, caza y silvicultura  | 4,370                              | 3,561         | 809           | 1,220         | 1,083         | 137           | 3,150         | 2,478         | 672          | 672          |
| Pesca  | 1                                  | 1             | 0             | 1             | 1             | 0             | 0             | 0             | 0            | 0            |
| Explotación de minas y canteras  | 3                                  | 3             | 0             | 3             | 3             | 0             | 0             | 0             | 0            | 0            |
| Industrias manufactureras  | 246                                | 203           | 43            | 204           | 173           | 31            | 42            | 30            | 12           | 12           |
| Suministro de electricidad, gas y agua   | 46                                 | 41            | 5             | 25            | 21            | 4             | 21            | 20            | 1            | 1            |
| Construcción   | 368                                | 363           | 5             | 261           | 258           | 3             | 107           | 105           | 2            | 2            |
| Comercio al por mayor y al por menor; reparación de vehículos automotores, motocicletas, efectos personales y enseres domésticos | 1,470                              | 830           | 640           | 1,025         | 578           | 447           | 445           | 252           | 193          | 193          |
| Hoteles y restaurantes   | 98                                 | 38            | 60            | 72            | 26            | 46            | 26            | 12            | 14           | 14           |
| Transporte, almacenamiento y comunicaciones  | 467                                | 451           | 16            | 301           | 285           | 16            | 166           | 166           | 0            | 0            |
| Intermediación financiera  | 58                                 | 32            | 26            | 46            | 24            | 22            | 12            | 8             | 4            | 4            |
| Actividades inmobiliarias, empresariales y de alquiler   | 134                                | 103           | 31            | 92            | 65            | 27            | 42            | 38            | 4            | 4            |
| Administración pública y defensa; planes de seguridad social de afiliación obligatoria   | 1,166                              | 880           | 286           | 775           | 562           | 213           | 391           | 318           | 73           | 73           |
| Enseñanza  | 856                                | 350           | 506           | 673           | 266           | 407           | 183           | 84            | 99           | 99           |
| Servicios sociales y de salud  | 389                                | 92            | 297           | 269           | 60            | 209           | 120           | 32            | 88           | 88           |
| Otras actividades de servicios comunitarios, sociales y personales   | 599                                | 334           | 265           | 413           | 280           | 203           | 186           | 124           | 62           | 62           |
| Hogares privados con servicio doméstico  | 435                                | 26            | 409           | 305           | 16            | 289           | 130           | 10            | 120          | 120          |
| Organizaciones y órganos extraterritoriales  | 2                                  | 2             | 0             | 2             | 2             | 0             | 0             | 0             | 0            | 0            |
| No declarada   | 653                                | 416           | 237           | 343           | 211           | 132           | 310           | 205           | 105          | 105          |

Cuadro 9, continuación...

| Región, provincia y rama de actividad económica  | Población de 10 años y más ocupada |                |               |                |                |               |               |               |              |              |              |  |
|--|------------------------------------|----------------|---------------|----------------|----------------|---------------|---------------|---------------|--------------|--------------|--------------|--|
|  | Total                              |                |               |                |                |               | Urbana        |               |              | Rural        |              |  |
|  | Total                              | Hombres        | Mujeres       | Total          | Hombres        | Mujeres       | Total         | Mujeres       | Total        | Hombres      | Mujeres      |  |
| <b>Provincia San Juan</b>  | <b>64,076</b>                      | <b>46,049</b>  | <b>18,027</b> | <b>41,143</b>  | <b>27,740</b>  | <b>13,403</b> | <b>22,933</b> | <b>18,309</b> | <b>4,624</b> | <b>1,010</b> | <b>1,010</b> |  |
| Agricultura, ganadería, caza y silvicultura  | 21,850                             | 20,309         | 1,541         | 7,903          | 7,372          | 531           | 13,947        | 12,937        | 0            | 0            | 0            |  |
| Pesca  | 23                                 | 23             | 0             | 21             | 21             | 0             | 2             | 2             | 4            | 1            | 1            |  |
| Explotación de minas y canteras  | 18                                 | 16             | 2             | 13             | 12             | 1             | 5             | 351           | 102          | 14           | 14           |  |
| Industrias manufactureras  | 2,774                              | 2,342          | 432           | 2,321          | 1,991          | 330           | 453           | 112           | 23           | 23           | 23           |  |
| Suministro de electricidad, gas y agua   | 503                                | 420            | 83            | 377            | 308            | 69            | 126           | 620           | 1,006        | 1,006        | 1,006        |  |
| Construcción   | 3,667                              | 3,516          | 151           | 3,024          | 2,896          | 128           | 643           | 1,233         | 76           | 87           | 87           |  |
| Comercio al por mayor y al por menor; reparación de vehículos automotores, motocicletas, efectos personales y enseres domésticos | 11,528                             | 7,375          | 4,153         | 9,289          | 6,142          | 3,147         | 2,239         | 796           | 10           | 7            | 7            |  |
| Hoteles y restaurantes   | 816                                | 326            | 490           | 653            | 250            | 403           | 163           | 26            | 26           | 26           | 26           |  |
| Transporte, almacenamiento y comunicaciones  | 2,937                              | 2,826          | 111           | 2,131          | 2,030          | 101           | 806           | 93            | 175          | 175          | 175          |  |
| Intermediación financiera  | 491                                | 275            | 216           | 458            | 249            | 209           | 33            | 670           | 343          | 343          | 343          |  |
| Actividades inmobiliarias, empresariales y de alquiler   | 967                                | 734            | 233           | 851            | 641            | 210           | 116           | 412           | 387          | 387          | 387          |  |
| Administración pública y defensa; planes de seguridad social de afiliación obligatoria   | 3,354                              | 2,378          | 976           | 2,509          | 1,708          | 801           | 845           | 22            | 0            | 0            | 0            |  |
| Enseñanza  | 3,719                              | 1,234          | 2,485         | 3,128          | 986            | 2,142         | 591           | 644           | 321          | 321          | 321          |  |
| Servicios sociales y de salud  | 1,727                              | 450            | 1,277         | 1,491          | 387            | 1,104         | 236           | 248           | 173          | 173          | 173          |  |
| Otras actividades de servicios comunitarios, sociales y personales   | 3,356                              | 1,489          | 1,867         | 2,557          | 1,077          | 1,480         | 799           | 412           | 387          | 387          | 387          |  |
| Hogares privados con servicio doméstico  | 2,845                              | 72             | 2,773         | 1,881          | 50             | 1,831         | 964           | 22            | 942          | 942          | 942          |  |
| Organizaciones y órganos extraterritoriales  | 2                                  | 1              | 1             | 2              | 1              | 1             | 0             | 0             | 0            | 0            | 0            |  |
| No declarada   | 3,499                              | 2,263          | 1,236         | 2,534          | 1,619          | 915           | 965           | 644           | 321          | 321          | 321          |  |
| <b>Región Yuma</b>   | <b>213,018</b>                     | <b>140,519</b> | <b>72,499</b> | <b>173,525</b> | <b>108,835</b> | <b>64,690</b> | <b>39,493</b> | <b>31,684</b> | <b>7,809</b> | <b>434</b>   | <b>434</b>   |  |
| Agricultura, ganadería, caza y silvicultura  | 16,739                             | 15,943         | 796           | 5,056          | 4,694          | 362           | 11,683        | 11,249        | 434          | 434          | 434          |  |
| Pesca  | 482                                | 470            | 12            | 370            | 363            | 7             | 112           | 107           | 5            | 5            | 5            |  |
| Explotación de minas y canteras  | 153                                | 142            | 11            | 116            | 108            | 8             | 37            | 34            | 3            | 3            | 3            |  |
| Industrias manufactureras  | 26,485                             | 19,549         | 6,936         | 18,910         | 12,540         | 6,370         | 7,575         | 7,009         | 566          | 566          | 566          |  |
| Suministro de electricidad, gas y agua   | 1,115                              | 983            | 132           | 993            | 870            | 123           | 122           | 113           | 9            | 9            | 9            |  |
| Construcción   | 17,099                             | 16,500         | 599           | 15,068         | 14,540         | 528           | 2,031         | 1,960         | 71           | 71           | 71           |  |
| Comercio al por mayor y al por menor; reparación de vehículos automotores, motocicletas, efectos personales y enseres domésticos | 42,374                             | 27,337         | 15,037        | 37,193         | 23,772         | 13,421        | 5,181         | 3,565         | 1,616        | 1,616        | 1,616        |  |
| Hoteles y restaurantes   | 35,282                             | 21,593         | 13,689        | 31,184         | 18,920         | 12,264        | 4,098         | 2,673         | 1,425        | 1,425        | 1,425        |  |
| Transporte, almacenamiento y comunicaciones  | 14,980                             | 13,261         | 1,719         | 13,085         | 11,508         | 1,577         | 1,895         | 1,753         | 142          | 142          | 142          |  |
| Intermediación financiera  | 2,610                              | 1,257          | 1,353         | 2,466          | 1,168          | 1,298         | 144           | 89            | 55           | 55           | 55           |  |
| Actividades inmobiliarias, empresariales y de alquiler   | 7,470                              | 5,349          | 2,121         | 6,727          | 4,752          | 1,975         | 743           | 597           | 146          | 146          | 146          |  |
| Administración pública y defensa; planes de seguridad social de afiliación obligatoria   | 4,266                              | 2,651          | 1,615         | 3,720          | 2,250          | 1,470         | 546           | 401           | 145          | 145          | 145          |  |
| Enseñanza  | 6,307                              | 1,570          | 4,737         | 5,791          | 1,432          | 4,359         | 516           | 138           | 378          | 378          | 378          |  |
| Servicios sociales y de salud  | 3,845                              | 929            | 2,916         | 3,583          | 857            | 2,726         | 262           | 72            | 190          | 190          | 190          |  |
| Otras actividades de servicios comunitarios, sociales y personales   | 13,025                             | 5,715          | 7,310         | 11,558         | 5,056          | 6,502         | 1,467         | 659           | 808          | 808          | 808          |  |
| Hogares privados con servicio doméstico  | 10,346                             | 768            | 9,578         | 8,872          | 645            | 8,227         | 1,474         | 123           | 1,351        | 1,351        | 1,351        |  |
| Organizaciones y órganos extraterritoriales  | 20                                 | 11             | 9             | 17             | 10             | 7             | 3             | 1             | 2            | 2            | 2            |  |
| No declarada   | 10,420                             | 6,491          | 3,929         | 8,816          | 5,350          | 3,466         | 1,604         | 1,141         | 463          | 463          | 463          |  |

| Región, provincia y rama de actividad económica  | Población de 10 años y más ocupada |               |               |               |               |               |               |               |              |       |         |
|--|------------------------------------|---------------|---------------|---------------|---------------|---------------|---------------|---------------|--------------|-------|---------|
|  | Total                              |               |               |               |               |               | Urbana        |               |              | Rural |         |
|  | Total                              | Hombres       | Mujeres       | Total         | Hombres       | Mujeres       | Total         | Hombres       | Mujeres      | Total | Mujeres |
| <b>Provincia El Seibo</b>  | <b>26,200</b>                      | <b>19,475</b> | <b>6,725</b>  | <b>14,043</b> | <b>9,257</b>  | <b>4,786</b>  | <b>12,157</b> | <b>10,218</b> | <b>1,939</b> |       |         |
| Agricultura, ganadería, caza y silvicultura  | 8,285                              | 7,991         | 294           | 2,277         | 2,181         | 96            | 6,008         | 5,810         | 198          |       |         |
| Pesca  | 169                                | 162           | 7             | 113           | 110           | 3             | 56            | 52            | 4            |       |         |
| Explotación de minas y canteras  | 16                                 | 13            | 3             | 3             | 3             | 0             | 13            | 10            | 3            |       |         |
| Industrias manufactureras  | 3,270                              | 2,912         | 358           | 1,283         | 1,072         | 211           | 1,987         | 1,840         | 147          |       |         |
| Suministro de electricidad, gas y agua   | 104                                | 93            | 11            | 87            | 77            | 10            | 17            | 16            | 1            |       |         |
| Construcción   | 1,288                              | 1,262         | 26            | 997           | 976           | 21            | 291           | 286           | 5            |       |         |
| Comercio al por mayor y al por menor; reparación de vehículos automotores, motocicletas, efectos personales y enseres domésticos | 4,365                              | 2,781         | 1,584         | 3,032         | 1,879         | 1,153         | 1,333         | 902           | 431          |       |         |
| Hoteles y restaurantes   | 1,166                              | 720           | 446           | 799           | 483           | 316           | 367           | 237           | 130          |       |         |
| Transporte, almacenamiento y comunicaciones  | 1,272                              | 1,225         | 47            | 832           | 791           | 41            | 440           | 434           | 6            |       |         |
| Intermediación financiera  | 159                                | 90            | 69            | 142           | 77            | 65            | 17            | 13            | 4            |       |         |
| Actividades inmobiliarias, empresariales y de alquiler   | 398                                | 292           | 106           | 308           | 219           | 89            | 90            | 73            | 17           |       |         |
| Administración pública y defensa; planes de seguridad social de afiliación obligatoria   | 837                                | 515           | 322           | 655           | 391           | 264           | 182           | 124           | 58           |       |         |
| Enseñanza  | 1,051                              | 274           | 777           | 879           | 231           | 648           | 172           | 43            | 129          |       |         |
| Servicios sociales y de salud  | 498                                | 116           | 382           | 430           | 98            | 332           | 68            | 18            | 50           |       |         |
| Otras actividades de servicios comunitarios, sociales y personales   | 1,513                              | 633           | 880           | 1,101         | 459           | 642           | 412           | 174           | 238          |       |         |
| Hogares privados con servicio doméstico  | 1,316                              | 85            | 1,231         | 843           | 48            | 795           | 473           | 37            | 436          |       |         |
| Organizaciones y órganos extraterritoriales  | 1                                  | 1             | 0             | 1             | 1             | 0             | 0             | 0             | 0            |       |         |
| No declarada   | 492                                | 310           | 182           | 261           | 161           | 100           | 231           | 149           | 82           |       |         |
| <b>Provincia La Altagracia</b>   | <b>105,139</b>                     | <b>70,386</b> | <b>34,753</b> | <b>82,656</b> | <b>52,929</b> | <b>29,727</b> | <b>22,483</b> | <b>17,457</b> | <b>5,026</b> |       |         |
| Agricultura, ganadería, caza y silvicultura  | 6,486                              | 6,248         | 238           | 1,899         | 1,800         | 99            | 4,587         | 4,448         | 139          |       |         |
| Pesca  | 207                                | 202           | 5             | 165           | 161           | 4             | 42            | 41            | 1            |       |         |
| Explotación de minas y canteras  | 53                                 | 50            | 3             | 37            | 34            | 3             | 16            | 16            | 0            |       |         |
| Industrias manufactureras  | 7,276                              | 6,245         | 1,031         | 4,060         | 3,277         | 783           | 3,216         | 2,968         | 248          |       |         |
| Suministro de electricidad, gas y agua   | 569                                | 492           | 77            | 475           | 406           | 69            | 94            | 86            | 8            |       |         |
| Construcción   | 9,453                              | 9,116         | 337           | 7,777         | 7,499         | 278           | 1,676         | 1,617         | 59           |       |         |
| Comercio al por mayor y al por menor; reparación de vehículos automotores, motocicletas, efectos personales y enseres domésticos | 21,553                             | 14,290        | 7,263         | 18,100        | 11,874        | 6,226         | 3,453         | 2,416         | 1,037        |       |         |
| Hoteles y restaurantes   | 23,620                             | 14,436        | 9,184         | 20,115        | 12,120        | 7,995         | 3,505         | 2,316         | 1,189        |       |         |
| Transporte, almacenamiento y comunicaciones  | 8,536                              | 7,416         | 1,120         | 7,141         | 6,153         | 988           | 1,395         | 1,263         | 132          |       |         |
| Intermediación financiera  | 1,193                              | 565           | 628           | 1,087         | 503           | 584           | 106           | 62            | 44           |       |         |
| Actividades inmobiliarias, empresariales y de alquiler   | 3,692                              | 2,617         | 1,075         | 3,138         | 2,169         | 969           | 554           | 448           | 106          |       |         |
| Administración pública y defensa; planes de seguridad social de afiliación obligatoria   | 1,681                              | 1,078         | 603           | 1,373         | 841           | 532           | 308           | 237           | 71           |       |         |
| Enseñanza  | 2,296                              | 617           | 1,679         | 2,026         | 535           | 1,491         | 270           | 82            | 188          |       |         |
| Servicios sociales y de salud  | 1,460                              | 350           | 1,110         | 1,310         | 306           | 1,004         | 150           | 44            | 106          |       |         |
| Otras actividades de servicios comunitarios, sociales y personales   | 6,497                              | 2,845         | 3,652         | 5,529         | 2,410         | 3,119         | 968           | 435           | 533          |       |         |
| Hogares privados con servicio doméstico  | 5,140                              | 355           | 4,785         | 4,233         | 277           | 3,956         | 907           | 78            | 829          |       |         |
| Organizaciones y órganos extraterritoriales  | 9                                  | 3             | 6             | 6             | 2             | 4             | 3             | 1             | 2            |       |         |
| No declarada   | 5,418                              | 3,461         | 1,957         | 4,185         | 2,562         | 1,623         | 1,233         | 899           | 334          |       |         |

| Región, provincia y rama de actividad económica  | Población de 10 años y más ocupada |                |               |                |               |               |               |               |               |               |               |         |
|--|------------------------------------|----------------|---------------|----------------|---------------|---------------|---------------|---------------|---------------|---------------|---------------|---------|
|  | Total                              |                |               |                |               | Urbana        |               |               |               |               | Rural         |         |
|  | Total                              | Hombres        | Mujeres       | Total          | Hombres       | Mujeres       | Total         | Hombres       | Mujeres       | Total         | Hombres       | Mujeres |
| <b>Provincia La Romana</b>   | <b>81,679</b>                      | <b>50,658</b>  | <b>31,021</b> | <b>76,826</b>  | <b>46,649</b> | <b>30,177</b> | <b>4,853</b>  | <b>4,009</b>  | <b>844</b>    | <b>4,009</b>  | <b>844</b>    |         |
| Agricultura, ganadería, caza y silvicultura  | 1,968                              | 1,704          | 264           | 880            | 713           | 167           | 1,088         | 991           | 97            | 991           | 97            |         |
| Pesca  | 106                                | 106            | 0             | 92             | 92            | 0             | 14            | 14            | 0             | 14            | 0             |         |
| Explotación de minas y canteras  | 84                                 | 79             | 5             | 76             | 71            | 5             | 8             | 8             | 0             | 8             | 0             |         |
| Industrias manufactureras  | 15,939                             | 10,392         | 5,547         | 13,567         | 8,191         | 5,376         | 2,372         | 2,201         | 171           | 2,201         | 171           |         |
| Suministro de electricidad, gas y agua   | 442                                | 398            | 44            | 431            | 387           | 44            | 11            | 11            | 0             | 11            | 0             |         |
| Construcción   | 6,358                              | 6,122          | 236           | 6,294          | 6,065         | 229           | 64            | 57            | 7             | 57            | 7             |         |
| Comercio al por mayor y al por menor; reparación de vehículos automotores, motocicletas, efectos personales y enseres domésticos | 16,456                             | 10,266         | 6,190         | 16,061         | 10,019        | 6,042         | 395           | 247           | 148           | 247           | 148           |         |
| Hoteles y restaurantes   | 10,496                             | 6,437          | 4,059         | 10,270         | 6,317         | 3,953         | 226           | 120           | 106           | 120           | 106           |         |
| Transporte, almacenamiento y comunicaciones  | 5,172                              | 4,620          | 552           | 5,112          | 4,564         | 548           | 60            | 56            | 4             | 56            | 4             |         |
| Intermediación financiera  | 1,258                              | 602            | 656           | 1,237          | 588           | 649           | 21            | 14            | 7             | 14            | 7             |         |
| Actividades inmobiliarias, empresariales y de alquiler   | 3,380                              | 2,440          | 940           | 3,281          | 2,364         | 917           | 99            | 76            | 23            | 76            | 23            |         |
| Administración pública y defensa; planes de seguridad social de afiliación obligatoria   | 1,748                              | 1,058          | 690           | 1,692          | 1,018         | 674           | 56            | 40            | 16            | 40            | 16            |         |
| Enseñanza  | 2,960                              | 679            | 2,281         | 2,886          | 666           | 2,220         | 74            | 13            | 61            | 13            | 61            |         |
| Servicios sociales y de salud  | 1,887                              | 463            | 1,424         | 1,843          | 453           | 1,390         | 44            | 10            | 34            | 10            | 34            |         |
| Otras actividades de servicios comunitarios, sociales y personales   | 5,015                              | 2,237          | 2,778         | 4,928          | 2,187         | 2,741         | 87            | 50            | 37            | 50            | 37            |         |
| Hogares privados con servicio doméstico  | 3,890                              | 328            | 3,562         | 3,796          | 320           | 3,476         | 94            | 8             | 86            | 8             | 86            |         |
| Organizaciones y órganos extraterritoriales  | 10                                 | 7              | 3             | 10             | 7             | 3             | 0             | 0             | 0             | 0             | 0             |         |
| No declarada   | 4,510                              | 2,720          | 1,790         | 4,370          | 2,627         | 1,743         | 140           | 93            | 47            | 93            | 47            |         |
| <b>Región Higuamo</b>  | <b>168,333</b>                     | <b>109,323</b> | <b>59,010</b> | <b>123,806</b> | <b>76,088</b> | <b>47,718</b> | <b>44,527</b> | <b>33,235</b> | <b>11,292</b> | <b>33,235</b> | <b>11,292</b> |         |
| Agricultura, ganadería, caza y silvicultura  | 20,896                             | 19,719         | 1,177         | 6,845          | 6,438         | 407           | 14,051        | 13,281        | 770           | 13,281        | 770           |         |
| Pesca  | 305                                | 296            | 9             | 238            | 229           | 9             | 67            | 67            | 0             | 67            | 0             |         |
| Explotación de minas y canteras  | 217                                | 196            | 21            | 138            | 127           | 11            | 79            | 69            | 10            | 69            | 10            |         |
| Industrias manufactureras  | 22,892                             | 14,720         | 8,172         | 18,846         | 11,343        | 7,503         | 4,046         | 3,377         | 669           | 3,377         | 669           |         |
| Suministro de electricidad, gas y agua   | 1,109                              | 961            | 148           | 956            | 815           | 141           | 153           | 146           | 7             | 146           | 7             |         |
| Construcción   | 10,616                             | 10,345         | 271           | 7,691          | 7,466         | 225           | 2,925         | 2,879         | 46            | 2,879         | 46            |         |
| Comercio al por mayor y al por menor; reparación de vehículos automotores, motocicletas, efectos personales y enseres domésticos | 31,969                             | 21,192         | 10,777        | 25,739         | 16,921        | 8,818         | 6,230         | 4,271         | 1,959         | 4,271         | 1,959         |         |
| Hoteles y restaurantes   | 9,164                              | 5,877          | 3,287         | 7,777          | 4,940         | 2,837         | 1,387         | 937           | 450           | 937           | 450           |         |
| Transporte, almacenamiento y comunicaciones  | 11,182                             | 10,607         | 575           | 8,916          | 8,398         | 518           | 2,266         | 2,209         | 57            | 2,209         | 57            |         |
| Intermediación financiera  | 1,435                              | 773            | 662           | 1,311          | 692           | 619           | 124           | 81            | 43            | 81            | 43            |         |
| Actividades inmobiliarias, empresariales y de alquiler   | 4,523                              | 3,432          | 1,091         | 3,675          | 2,715         | 960           | 848           | 717           | 131           | 717           | 131           |         |
| Administración pública y defensa; planes de seguridad social de afiliación obligatoria   | 7,349                              | 5,122          | 2,227         | 5,943          | 3,996         | 1,947         | 1,406         | 1,126         | 280           | 1,126         | 280           |         |
| Enseñanza  | 9,273                              | 2,595          | 6,678         | 7,763          | 2,122         | 5,641         | 1,510         | 473           | 1,037         | 473           | 1,037         |         |
| Servicios sociales y de salud  | 4,411                              | 1,036          | 3,375         | 3,959          | 923           | 3,036         | 452           | 113           | 339           | 113           | 339           |         |
| Otras actividades de servicios comunitarios, sociales y personales   | 11,002                             | 5,095          | 5,907         | 9,050          | 3,990         | 5,060         | 1,952         | 1,105         | 847           | 1,105         | 847           |         |
| Hogares privados con servicio doméstico  | 11,745                             | 796            | 10,949        | 7,797          | 508           | 7,289         | 3,948         | 288           | 3,660         | 288           | 3,660         |         |
| Organizaciones y órganos extraterritoriales  | 27                                 | 15             | 12            | 16             | 10            | 6             | 11            | 5             | 6             | 5             | 6             |         |
| No declarada   | 10,218                             | 6,546          | 3,672         | 7,146          | 4,455         | 2,691         | 3,072         | 2,091         | 981           | 2,091         | 981           |         |

| Región, provincia y rama de actividad económica  | Población de 10 años y más ocupada |               |               |               |               |               |               |               |              |               |               |               |
|--|------------------------------------|---------------|---------------|---------------|---------------|---------------|---------------|---------------|--------------|---------------|---------------|---------------|
|  | Total                              |               |               |               |               |               | Urbana        |               |              | Rural         |               |               |
|  | Total                              | Hombres       | Mujeres       | Total         | Hombres       | Mujeres       | Total         | Hombres       | Mujeres      | Total         | Hombres       | Mujeres       |
| <b>Provincia San Pedro de Macorís</b>  | <b>89,995</b>                      | <b>55,929</b> | <b>34,066</b> | <b>76,693</b> | <b>45,830</b> | <b>30,863</b> | <b>13,302</b> | <b>10,099</b> | <b>3,203</b> | <b>2,478</b>  | <b>2,384</b>  | <b>94</b>     |
| Agricultura, ganadería, caza y silvicultura  | 3,492                              | 3,312         | 180           | 1,014         | 928           | 86            | 2,478         | 2,384         | 94           | 4             | 4             | 0             |
| Pesca  | 154                                | 150           | 4             | 112           | 108           | 4             | 42            | 42            | 0            | 4             | 4             | 0             |
| Explotación de minas y canteras  | 94                                 | 84            | 10            | 71            | 62            | 9             | 23            | 22            | 1            | 9             | 9             | 0             |
| Industrias manufactureras  | 17,659                             | 10,524        | 7,135         | 15,379        | 8,599         | 6,780         | 2,280         | 1,925         | 355          | 83            | 80            | 3             |
| Suministro de electricidad, gas y agua   | 716                                | 633           | 83            | 634           | 554           | 80            | 82            | 79            | 3            | 179           | 155           | 24            |
| Construcción   | 6,025                              | 5,846         | 179           | 4,569         | 4,414         | 155           | 1,456         | 1,432         | 24           | 10,823        | 5,200         | 5,623         |
| Comercio al por mayor y al por menor; reparación de vehículos automotores, motocicletas, efectos personales y enseres domésticos | 16,590                             | 10,823        | 5,767         | 14,998        | 9,798         | 5,200         | 1,592         | 1,025         | 567          | 4,573         | 2,102         | 2,471         |
| Hoteles y restaurantes   | 6,946                              | 4,573         | 2,373         | 5,957         | 3,855         | 2,102         | 989           | 718           | 271          | 6,021         | 3,357         | 2,664         |
| Transporte, almacenamiento y comunicaciones  | 6,378                              | 6,021         | 357           | 5,695         | 5,358         | 337           | 683           | 663           | 20           | 476           | 411           | 65            |
| Intermediación financiera  | 903                                | 476           | 427           | 865           | 454           | 411           | 38            | 22            | 16           | 2,297         | 732           | 1,565         |
| Actividades inmobiliarias, empresariales y de alquiler   | 3,029                              | 2,297         | 732           | 2,621         | 1,934         | 687           | 408           | 363           | 45           | 3,370         | 1,041         | 2,329         |
| Administración pública y defensa; planes de seguridad social de afiliación obligatoria   | 3,370                              | 2,262         | 1,108         | 3,137         | 2,096         | 1,041         | 233           | 166           | 67           | 4,486         | 3,276         | 1,210         |
| Enseñanza  | 4,486                              | 1,210         | 3,276         | 4,176         | 1,122         | 3,054         | 310           | 88            | 222          | 2,959         | 2,165         | 794           |
| Servicios sociales y de salud  | 2,959                              | 665           | 2,294         | 2,805         | 640           | 2,165         | 154           | 25            | 129          | 6,388         | 3,439         | 2,949         |
| Otras actividades de servicios comunitarios, sociales y personales   | 6,388                              | 2,949         | 3,439         | 5,632         | 2,488         | 3,144         | 756           | 461           | 295          | 5,142         | 3,781         | 1,361         |
| Hogares privados con servicio doméstico  | 5,142                              | 464           | 4,678         | 4,097         | 316           | 3,781         | 1,045         | 148           | 897          | 22            | 10            | 12            |
| Organizaciones y órganos extraterritoriales  | 22                                 | 12            | 10            | 13            | 8             | 5             | 9             | 4             | 5            | 5,642         | 2,014         | 3,628         |
| No declarada   | 5,642                              | 3,628         | 2,014         | 4,918         | 3,096         | 1,822         | 724           | 532           | 192          | <b>53,472</b> | <b>36,224</b> | <b>17,248</b> |
| <b>Provincia Monte Plata</b>   | <b>12,448</b>                      | <b>11,721</b> | <b>727</b>    | <b>3,635</b>  | <b>3,423</b>  | <b>212</b>    | <b>8,813</b>  | <b>8,298</b>  | <b>515</b>   | <b>11,721</b> | <b>11,121</b> | <b>600</b>    |
| Agricultura, ganadería, caza y silvicultura  | 31                                 | 29            | 2             | 13            | 11            | 2             | 18            | 18            | 0            | 53            | 51            | 2             |
| Pesca  | 53                                 | 51            | 2             | 40            | 39            | 1             | 13            | 12            | 1            | 3,322         | 2,731         | 591           |
| Explotación de minas y canteras  | 3,322                              | 2,731         | 591           | 2,022         | 1,677         | 345           | 1,300         | 1,054         | 246          | 261           | 226           | 35            |
| Industrias manufactureras  | 261                                | 226           | 35            | 196           | 165           | 31            | 65            | 61            | 4            | 3,081         | 3,021         | 60            |
| Suministro de electricidad, gas y agua   | 3,081                              | 3,021         | 60            | 1,818         | 1,778         | 40            | 1,263         | 1,243         | 20           | 10,085        | 6,760         | 3,325         |
| Construcción   | 10,085                             | 6,760         | 3,325         | 6,081         | 3,942         | 2,139         | 4,004         | 2,818         | 1,186        | 838           | 428           | 410           |
| Comercio al por mayor y al por menor; reparación de vehículos automotores, motocicletas, efectos personales y enseres domésticos | 838                                | 428           | 410           | 578           | 307           | 271           | 260           | 121           | 139          | 3,036         | 2,922         | 114           |
| Hoteles y restaurantes   | 3,036                              | 2,922         | 114           | 1,707         | 1,623         | 84            | 1,329         | 1,299         | 30           | 323           | 185           | 138           |
| Transporte, almacenamiento y comunicaciones  | 323                                | 185           | 138           | 249           | 133           | 116           | 74            | 52            | 22           | 1,060         | 826           | 234           |
| Intermediación financiera  | 1,060                              | 826           | 234           | 648           | 492           | 156           | 412           | 334           | 78           | 3,049         | 2,248         | 801           |
| Actividades inmobiliarias, empresariales y de alquiler   | 3,049                              | 2,248         | 801           | 1,991         | 1,384         | 607           | 1,058         | 864           | 194          | 3,408         | 993           | 2,415         |
| Administración pública y defensa; planes de seguridad social de afiliación obligatoria   | 3,408                              | 993           | 2,415         | 2,355         | 659           | 1,696         | 1,053         | 334           | 719          | 881           | 261           | 620           |
| Enseñanza  | 881                                | 261           | 620           | 657           | 189           | 468           | 224           | 72            | 152          | 2,920         | 1,441         | 1,479         |
| Servicios sociales y de salud  | 2,920                              | 1,441         | 1,479         | 1,929         | 916           | 1,013         | 991           | 525           | 466          | 5,271         | 255           | 5,016         |
| Otras actividades de servicios comunitarios, sociales y personales   | 5,271                              | 255           | 5,016         | 2,594         | 131           | 2,463         | 2,677         | 124           | 2,553        | 3             | 2             | 1             |
| Hogares privados con servicio doméstico  | 3                                  | 2             | 1             | 1             | 1             | 0             | 2             | 1             | 1            | 3,402         | 2,124         | 1,278         |
| Organizaciones y órganos extraterritoriales  | 3,402                              | 2,124         | 1,278         | 1,642         | 995           | 647           | 1,760         | 1,129         | 631          | No declarada  | No declarada  | No declarada  |

Cuadro 9

| Región, provincia y rama de actividad económica  | Población de 10 años y más ocupada |               |              |               |               |              |              |              |              |              |              |         |       |  |
|--|------------------------------------|---------------|--------------|---------------|---------------|--------------|--------------|--------------|--------------|--------------|--------------|---------|-------|--|
|  | Total                              |               |              |               |               |              | Urbana       |              |              |              |              |         | Rural |  |
|  | Total                              | Hombres       | Mujeres      | Total         | Hombres       | Mujeres      | Total        | Hombres      | Mujeres      | Total        | Hombres      | Mujeres |       |  |
| <b>Provincia Hato Mayor</b>  | <b>24,866</b>                      | <b>17,170</b> | <b>7,696</b> | <b>18,957</b> | <b>12,393</b> | <b>6,564</b> | <b>5,909</b> | <b>4,777</b> | <b>1,132</b> | <b>4,777</b> | <b>1,132</b> |         |       |  |
| Agricultura, ganadería, caza y silvicultura  | 4,956                              | 4,686         | 270          | 2,196         | 2,087         | 109          | 2,760        | 2,599        | 161          | 2,599        | 161          |         |       |  |
| Pesca  | 120                                | 117           | 3            | 113           | 110           | 3            | 7            | 7            | 0            | 7            | 0            |         |       |  |
| Explotación de minas y canteras  | 70                                 | 61            | 9            | 27            | 26            | 1            | 43           | 35           | 8            | 35           | 8            |         |       |  |
| Industrias manufactureras  | 1,911                              | 1,465         | 446          | 1,445         | 1,067         | 378          | 466          | 398          | 68           | 398          | 68           |         |       |  |
| Suministro de electricidad, gas y agua   | 132                                | 102           | 30           | 126           | 96            | 30           | 6            | 6            | 0            | 6            | 0            |         |       |  |
| Construcción   | 1,510                              | 1,478         | 32           | 1,304         | 1,274         | 30           | 206          | 204          | 2            | 204          | 2            |         |       |  |
| Comercio al por mayor y al por menor; reparación de vehículos automotores, motocicletas, efectos personales y enseres domésticos | 5,294                              | 3,609         | 1,685        | 4,660         | 3,181         | 1,479        | 634          | 428          | 206          | 428          | 206          |         |       |  |
| Hoteles y restaurantes   | 1,380                              | 876           | 504          | 1,242         | 778           | 464          | 138          | 98           | 40           | 98           | 40           |         |       |  |
| Transporte, almacenamiento y comunicaciones  | 1,768                              | 1,664         | 104          | 1,514         | 1,417         | 97           | 254          | 247          | 7            | 247          | 7            |         |       |  |
| Intermediación financiera  | 209                                | 112           | 97           | 197           | 105           | 92           | 12           | 7            | 5            | 7            | 5            |         |       |  |
| Actividades inmobiliarias, empresariales y de alquiler   | 434                                | 309           | 125          | 406           | 289           | 117          | 28           | 20           | 8            | 20           | 8            |         |       |  |
| Administración pública y defensa; planes de seguridad social de afiliación obligatoria   | 930                                | 612           | 318          | 815           | 516           | 299          | 115          | 96           | 19           | 96           | 19           |         |       |  |
| Enseñanza  | 1,379                              | 392           | 987          | 1,232         | 341           | 891          | 147          | 51           | 96           | 51           | 96           |         |       |  |
| Servicios sociales y de salud  | 571                                | 110           | 461          | 497           | 94            | 403          | 74           | 16           | 58           | 16           | 58           |         |       |  |
| Otras actividades de servicios comunitarios, sociales y personales   | 1,694                              | 705           | 989          | 1,489         | 586           | 903          | 205          | 119          | 86           | 119          | 86           |         |       |  |
| Hogares privados con servicio doméstico  | 1,332                              | 77            | 1,255        | 1,106         | 61            | 1,045        | 226          | 16           | 210          | 16           | 210          |         |       |  |
| Organizaciones y órganos extraterritoriales  | 2                                  | 1             | 1            | 2             | 1             | 1            | 0            | 0            | 0            | 0            | 0            |         |       |  |
| No declarada   | 1,174                              | 794           | 380          | 586           | 364           | 222          | 588          | 430          | 158          | 430          | 158          |         |       |  |

Cuadro 10

REPÚBLICA DOMINICANA: Población de 10 años y más ocupada, por grandes grupos de edades, según región, provincia y rama de actividad económica

| Región, provincia y rama de actividad económica  | Población de 10 años y más ocupada |                |                |                |                  |                |
|--|------------------------------------|----------------|----------------|----------------|------------------|----------------|
|  | Total                              | 10-17          | 18-24          | 25-34          | 35-64            | 65 años y más  |
| <b>Total</b>   | <b>3,029,455</b>                   | <b>122,696</b> | <b>523,182</b> | <b>844,744</b> | <b>1,427,520</b> | <b>111,313</b> |
| Agricultura, ganadería, caza y silvicultura  | 288,853                            | 18,792         | 47,543         | 60,965         | 132,968          | 28,585         |
| Pesca  | 4,073                              | 171            | 536            | 1,018          | 2,213            | 135            |
| Explotación de minas y canteras  | 6,522                              | 124            | 1,253          | 2,260          | 2,723            | 162            |
| Industrias manufactureras  | 329,644                            | 13,873         | 64,921         | 99,223         | 142,592          | 9,035          |
| Suministro de electricidad, gas y agua   | 25,522                             | 238            | 3,052          | 7,703          | 13,814           | 715            |
| Construcción   | 202,110                            | 5,557          | 31,001         | 61,767         | 98,371           | 5,414          |
| Comercio al por mayor y al por menor; reparación de vehículos automotores, motocicletas, efectos personales y enseres domésticos | 729,855                            | 44,095         | 148,442        | 198,990        | 314,895          | 23,433         |
| Hoteles y restaurantes   | 126,449                            | 3,296          | 25,947         | 43,098         | 52,220           | 1,888          |
| Transporte, almacenamiento y comunicaciones  | 203,132                            | 3,555          | 30,920         | 61,145         | 103,421          | 4,091          |
| Intermediación financiera  | 57,031                             | 461            | 10,502         | 20,942         | 24,162           | 964            |
| Actividades inmobiliarias, empresariales y de alquiler   | 125,107                            | 2,091          | 18,774         | 35,026         | 64,484           | 4,732          |
| Administración pública y defensa; planes de seguridad social de afiliación obligatoria   | 139,970                            | 1,063          | 20,207         | 40,001         | 73,527           | 5,172          |
| Enseñanza  | 145,755                            | 2,046          | 13,594         | 36,501         | 89,338           | 4,276          |
| Servicios sociales y de salud  | 93,372                             | 993            | 10,031         | 24,487         | 54,823           | 3,038          |
| Otras actividades de servicios comunitarios, sociales y personales   | 207,875                            | 9,600          | 46,635         | 65,154         | 80,642           | 5,844          |
| Hogares privados con servicio doméstico  | 185,062                            | 6,768          | 23,105         | 45,690         | 102,759          | 6,740          |
| Organizaciones y órganos extraterritoriales  | 1,110                              | 15             | 141            | 308            | 609              | 37             |
| No declarada   | 158,013                            | 9,958          | 26,578         | 40,466         | 73,959           | 7,052          |
| <b>Región Ozama</b>  | <b>1,133,808</b>                   | <b>36,859</b>  | <b>195,445</b> | <b>327,047</b> | <b>540,720</b>   | <b>33,737</b>  |
| Agricultura, ganadería, caza y silvicultura  | 10,961                             | 468            | 1,489          | 2,110          | 5,623            | 1,271          |
| Pesca  | 305                                | 10             | 38             | 75             | 173              | 9              |
| Explotación de minas y canteras  | 664                                | 9              | 91             | 200            | 335              | 29             |
| Industrias manufactureras  | 117,000                            | 4,674          | 23,165         | 35,182         | 50,857           | 3,122          |
| Suministro de electricidad, gas y agua   | 10,444                             | 91             | 1,279          | 3,098          | 5,707            | 269            |
| Construcción   | 73,676                             | 1,716          | 10,433         | 21,948         | 37,242           | 2,337          |
| Comercio al por mayor y al por menor; reparación de vehículos automotores, motocicletas, efectos personales y enseres domésticos | 301,738                            | 15,525         | 61,040         | 85,769         | 130,846          | 8,558          |
| Hoteles y restaurantes   | 37,162                             | 1,096          | 8,115          | 12,082         | 15,283           | 586            |
| Transporte, almacenamiento y comunicaciones  | 84,251                             | 1,308          | 13,281         | 25,371         | 42,364           | 1,927          |
| Intermediación financiera  | 32,361                             | 189            | 6,171          | 11,867         | 13,578           | 556            |
| Actividades inmobiliarias, empresariales y de alquiler   | 68,143                             | 901            | 10,232         | 19,833         | 34,721           | 2,456          |
| Administración pública y defensa; planes de seguridad social de afiliación obligatoria   | 73,185                             | 507            | 10,818         | 21,457         | 38,127           | 2,276          |
| Enseñanza  | 56,807                             | 955            | 6,817          | 14,076         | 33,250           | 1,709          |
| Servicios sociales y de salud  | 42,192                             | 400            | 4,337          | 11,002         | 25,027           | 1,426          |
| Otras actividades de servicios comunitarios, sociales y personales   | 85,351                             | 3,491          | 17,807         | 26,850         | 35,078           | 2,125          |
| Hogares privados con servicio doméstico  | 70,445                             | 2,145          | 8,813          | 17,527         | 39,460           | 2,500          |
| Organizaciones y órganos extraterritoriales  | 824                                | 8              | 95             | 230            | 467              | 24             |
| No declarada   | 68,299                             | 3,366          | 11,424         | 18,370         | 32,582           | 2,557          |



Cuadro 10, continuación...

| Región, provincia y rama de actividad económica  | Población de 10 años y más ocupada |               |                |                |                |               |
|--|------------------------------------|---------------|----------------|----------------|----------------|---------------|
|  | Total                              | 10-17         | 18-24          | 25-34          | 35-64          | 65 años y más |
| <b>Distrito Nacional</b>   | <b>350,583</b>                     | <b>9,303</b>  | <b>55,775</b>  | <b>96,973</b>  | <b>174,372</b> | <b>14,160</b> |
| Agricultura, ganadería, caza y silvicultura  | 1,546                              | 30            | 165            | 238            | 894            | 219           |
| Pesca  | 61                                 | 0             | 6              | 8              | 43             | 4             |
| Explotación de minas y canteras  | 195                                | 0             | 20             | 61             | 101            | 13            |
| Industrias manufactureras  | 30,599                             | 1,103         | 4,889          | 8,425          | 14,864         | 1,318         |
| Suministro de electricidad, gas y agua   | 3,598                              | 30            | 379            | 934            | 2,129          | 126           |
| Construcción   | 19,759                             | 380           | 2,647          | 5,756          | 10,174         | 802           |
| Comercio al por mayor y al por menor; reparación de vehículos automotores, motocicletas, efectos personales y enseres domésticos | 95,881                             | 4,072         | 18,348         | 26,485         | 43,315         | 3,661         |
| Hoteles y restaurantes   | 11,567                             | 339           | 2,407          | 3,667          | 4,902          | 252           |
| Transporte, almacenamiento y comunicaciones  | 21,397                             | 243           | 3,154          | 6,273          | 11,109         | 618           |
| Intermediación financiera  | 14,311                             | 71            | 2,542          | 4,832          | 6,514          | 352           |
| Actividades inmobiliarias, empresariales y de alquiler   | 28,743                             | 280           | 4,081          | 8,084          | 14,995         | 1,303         |
| Administración pública y defensa; planes de seguridad social de afiliación obligatoria   | 22,356                             | 130           | 3,008          | 6,076          | 12,138         | 1,004         |
| Enseñanza  | 17,657                             | 228           | 2,062          | 3,928          | 10,592         | 847           |
| Servicios sociales y de salud  | 16,434                             | 118           | 1,440          | 4,068          | 9,987          | 821           |
| Otras actividades de servicios comunitarios, sociales y personales   | 26,965                             | 912           | 5,094          | 8,273          | 11,811         | 875           |
| Hogares privados con servicio doméstico  | 19,434                             | 518           | 2,392          | 4,710          | 10,863         | 951           |
| Organizaciones y órganos extraterritoriales  | 453                                | 2             | 41             | 128            | 265            | 17            |
| No declarada   | 19,627                             | 847           | 3,100          | 5,027          | 9,676          | 977           |
| <b>Provincia Santo Domingo</b>   | <b>783,225</b>                     | <b>27,556</b> | <b>139,670</b> | <b>230,074</b> | <b>366,348</b> | <b>19,577</b> |
| Agricultura, ganadería, caza y silvicultura  | 9,415                              | 438           | 1,324          | 1,872          | 4,729          | 1,052         |
| Pesca  | 244                                | 10            | 32             | 67             | 130            | 5             |
| Explotación de minas y canteras  | 469                                | 9             | 71             | 139            | 234            | 16            |
| Industrias manufactureras  | 86,401                             | 3,571         | 18,276         | 26,757         | 35,993         | 1,804         |
| Suministro de electricidad, gas y agua   | 6,846                              | 61            | 900            | 2,164          | 3,578          | 143           |
| Construcción   | 53,917                             | 1,336         | 7,786          | 16,192         | 27,068         | 1,535         |
| Comercio al por mayor y al por menor; reparación de vehículos automotores, motocicletas, efectos personales y enseres domésticos | 205,857                            | 11,453        | 42,692         | 59,284         | 87,531         | 4,897         |
| Hoteles y restaurantes   | 25,595                             | 757           | 5,708          | 8,415          | 10,381         | 334           |
| Transporte, almacenamiento y comunicaciones  | 62,854                             | 1,065         | 10,127         | 19,098         | 31,255         | 1,309         |
| Intermediación financiera  | 18,050                             | 118           | 3,629          | 7,035          | 7,064          | 204           |
| Actividades inmobiliarias, empresariales y de alquiler   | 39,400                             | 621           | 6,151          | 11,749         | 19,726         | 1,153         |
| Administración pública y defensa; planes de seguridad social de afiliación obligatoria   | 50,829                             | 377           | 7,810          | 15,381         | 25,989         | 1,272         |
| Enseñanza  | 39,150                             | 727           | 4,755          | 10,448         | 22,658         | 862           |
| Servicios sociales y de salud  | 25,758                             | 282           | 2,897          | 6,934          | 15,040         | 605           |
| Otras actividades de servicios comunitarios, sociales y personales   | 58,386                             | 2,579         | 12,713         | 18,577         | 23,267         | 1,250         |
| Hogares privados con servicio doméstico  | 51,011                             | 1,627         | 6,421          | 12,817         | 28,597         | 1,549         |
| Organizaciones y órganos extraterritoriales  | 371                                | 6             | 54             | 102            | 202            | 7             |
| No declarada   | 48,672                             | 2,519         | 8,324          | 13,343         | 22,906         | 1,580         |

| Región, provincia y rama de actividad económica  | Población de 10 años y más ocupada |               |               |                |                |               |
|--|------------------------------------|---------------|---------------|----------------|----------------|---------------|
|  | Total                              | 10-17         | 18-24         | 25-34          | 35-64          | 65 años y más |
| <b>Región Cibao Norte</b>  | <b>509,215</b>                     | <b>19,792</b> | <b>87,378</b> | <b>143,608</b> | <b>240,479</b> | <b>17,958</b> |
| Agricultura, ganadería, caza y silvicultura  | 40,374                             | 2,335         | 6,295         | 8,276          | 18,650         | 4,818         |
| Pesca  | 699                                | 17            | 115           | 193            | 358            | 16            |
| Explotación de minas y canteras  | 349                                | 13            | 45            | 101            | 178            | 12            |
| Industrias manufactureras  | 74,100                             | 2,893         | 13,915        | 23,207         | 32,472         | 1,613         |
| Suministro de electricidad, gas y agua   | 4,776                              | 51            | 587           | 1,517          | 2,500          | 121           |
| Construcción   | 34,279                             | 921           | 5,122         | 10,529         | 16,855         | 852           |
| Comercio al por mayor y al por menor; reparación de vehículos automotores, motocicletas, efectos personales y enseres domésticos | 130,327                            | 7,407         | 25,849        | 35,956         | 57,159         | 3,956         |
| Hoteles y restaurantes   | 21,633                             | 582           | 4,099         | 6,589          | 10,010         | 353           |
| Transporte, almacenamiento y comunicaciones  | 34,241                             | 574           | 4,863         | 9,948          | 18,210         | 646           |
| Intermediación financiera  | 8,980                              | 104           | 1,492         | 3,347          | 3,891          | 146           |
| Actividades inmobiliarias, empresariales y de alquiler   | 20,694                             | 362           | 3,239         | 5,691          | 10,696         | 706           |
| Administración pública y defensa; planes de seguridad social de afiliación obligatoria   | 13,545                             | 90            | 1,997         | 3,790          | 7,096          | 572           |
| Enseñanza  | 21,196                             | 274           | 1,991         | 5,816          | 12,555         | 560           |
| Servicios sociales y de salud  | 15,286                             | 196           | 2,120         | 4,461          | 8,103          | 406           |
| Otras actividades de servicios comunitarios, sociales y personales   | 37,296                             | 1,611         | 8,825         | 11,894         | 14,006         | 960           |
| Hogares privados con servicio doméstico  | 28,031                             | 980           | 2,982         | 6,397          | 16,590         | 1,082         |
| Organizaciones y órganos extraterritoriales  | 64                                 | 4             | 13            | 18             | 26             | 3             |
| No declarada   | 23,345                             | 1,378         | 3,829         | 5,878          | 11,124         | 1,136         |
| <b>Provincia Espaillat</b>   | <b>80,778</b>                      | <b>3,502</b>  | <b>13,847</b> | <b>21,456</b>  | <b>38,681</b>  | <b>3,292</b>  |
| Agricultura, ganadería, caza y silvicultura  | 11,662                             | 648           | 1,839         | 2,476          | 5,391          | 1,308         |
| Pesca  | 95                                 | 2             | 16            | 29             | 43             | 5             |
| Explotación de minas y canteras  | 42                                 | 6             | 6             | 7              | 23             | 0             |
| Industrias manufactureras  | 10,711                             | 567           | 2,293         | 3,234          | 4,401          | 216           |
| Suministro de electricidad, gas y agua   | 635                                | 11            | 81            | 172            | 352            | 19            |
| Construcción   | 5,193                              | 149           | 794           | 1,456          | 2,678          | 116           |
| Comercio al por mayor y al por menor; reparación de vehículos automotores, motocicletas, efectos personales y enseres domésticos | 21,949                             | 1,274         | 4,221         | 5,725          | 10,003         | 726           |
| Hoteles y restaurantes   | 2,378                              | 56            | 488           | 714            | 1,088          | 32            |
| Transporte, almacenamiento y comunicaciones  | 4,977                              | 85            | 669           | 1,358          | 2,774          | 91            |
| Intermediación financiera  | 1,154                              | 9             | 203           | 439            | 488            | 15            |
| Actividades inmobiliarias, empresariales y de alquiler   | 2,045                              | 38            | 303           | 493            | 1,121          | 90            |
| Administración pública y defensa; planes de seguridad social de afiliación obligatoria   | 2,278                              | 17            | 300           | 597            | 1,260          | 104           |
| Enseñanza  | 3,306                              | 29            | 221           | 938            | 2,047          | 71            |
| Servicios sociales y de salud  | 2,001                              | 17            | 283           | 562            | 1,093          | 46            |
| Otras actividades de servicios comunitarios, sociales y personales   | 5,109                              | 228           | 1,244         | 1,597          | 1,898          | 142           |
| Hogares privados con servicio doméstico  | 4,698                              | 161           | 459           | 1,075          | 2,843          | 160           |
| Organizaciones y órganos extraterritoriales  | 9                                  | 1             | 0             | 6              | 2              | 0             |
| No declarada   | 2,536                              | 204           | 427           | 578            | 1,176          | 151           |

Cuadro 10, continuación...

| Región, provincia y rama de actividad económica  | Población de 10 años y más ocupada |               |               |               |                |               |
|--|------------------------------------|---------------|---------------|---------------|----------------|---------------|
|  | Total                              | 10-17         | 18-24         | 25-34         | 35-64          | 65 años y más |
| <b>Provincia Puerto Plata</b>  | <b>101,610</b>                     | <b>3,752</b>  | <b>16,912</b> | <b>26,864</b> | <b>49,915</b>  | <b>4,167</b>  |
| Agricultura, ganadería, caza y silvicultura  | 9,488                              | 565           | 1,421         | 1,787         | 4,461          | 1,254         |
| Pesca  | 539                                | 11            | 82            | 147           | 290            | 9             |
| Explotación de minas y canteras  | 83                                 | 4             | 10            | 17            | 49             | 3             |
| Industrias manufactureras  | 7,060                              | 343           | 1,325         | 1,921         | 3,230          | 241           |
| Suministro de electricidad, gas y agua   | 1,016                              | 6             | 139           | 289           | 544            | 38            |
| Construcción   | 7,706                              | 203           | 1,158         | 2,404         | 3,724          | 217           |
| Comercio al por mayor y al por menor; reparación de vehículos automotores, motocicletas, efectos personales y enseres domésticos | 21,365                             | 1,248         | 4,371         | 5,482         | 9,532          | 732           |
| Hoteles y restaurantes   | 10,981                             | 185           | 1,845         | 3,377         | 5,435          | 139           |
| Transporte, almacenamiento y comunicaciones  | 9,268                              | 122           | 1,392         | 2,596         | 4,964          | 194           |
| Intermediación financiera  | 1,284                              | 13            | 209           | 420           | 607            | 35            |
| Actividades inmobiliarias, empresariales y de alquiler   | 4,387                              | 81            | 670           | 1,140         | 2,347          | 149           |
| Administración pública y defensa; planes de seguridad social de afiliación obligatoria   | 3,223                              | 23            | 461           | 837           | 1,731          | 171           |
| Enseñanza  | 4,676                              | 60            | 403           | 1,144         | 2,929          | 140           |
| Servicios sociales y de salud  | 2,114                              | 29            | 265           | 516           | 1,224          | 80            |
| Otras actividades de servicios comunitarios, sociales y personales   | 7,629                              | 308           | 1,759         | 2,366         | 2,958          | 238           |
| Hogares privados con servicio doméstico  | 5,773                              | 230           | 631           | 1,228         | 3,429          | 255           |
| Organizaciones y órganos extraterritoriales  | 17                                 | 2             | 4             | 2             | 8              | 1             |
| No declarada   | 5,001                              | 319           | 767           | 1,191         | 2,453          | 271           |
| <b>Provincia Santiago</b>  | <b>326,827</b>                     | <b>12,538</b> | <b>56,619</b> | <b>95,288</b> | <b>151,883</b> | <b>10,499</b> |
| Agricultura, ganadería, caza y silvicultura  | 19,224                             | 1,122         | 3,035         | 4,013         | 8,798          | 2,256         |
| Pesca  | 65                                 | 4             | 17            | 17            | 25             | 2             |
| Explotación de minas y canteras  | 224                                | 3             | 29            | 77            | 106            | 9             |
| Industrias manufactureras  | 56,329                             | 1,983         | 10,297        | 18,052        | 24,841         | 1,156         |
| Suministro de electricidad, gas y agua   | 3,125                              | 34            | 367           | 1,056         | 1,604          | 64            |
| Construcción   | 21,380                             | 569           | 3,170         | 6,669         | 10,453         | 519           |
| Comercio al por mayor y al por menor; reparación de vehículos automotores, motocicletas, efectos personales y enseres domésticos | 87,013                             | 4,885         | 17,257        | 24,749        | 37,624         | 2,498         |
| Hoteles y restaurantes   | 8,274                              | 341           | 1,766         | 2,498         | 3,487          | 182           |
| Transporte, almacenamiento y comunicaciones  | 19,996                             | 367           | 2,802         | 5,994         | 10,472         | 361           |
| Intermediación financiera  | 6,542                              | 82            | 1,080         | 2,488         | 2,796          | 96            |
| Actividades inmobiliarias, empresariales y de alquiler   | 14,262                             | 243           | 2,266         | 4,058         | 7,228          | 467           |
| Administración pública y defensa; planes de seguridad social de afiliación obligatoria   | 8,044                              | 50            | 1,236         | 2,356         | 4,105          | 297           |
| Enseñanza  | 13,214                             | 185           | 1,367         | 3,734         | 7,579          | 349           |
| Servicios sociales y de salud  | 11,171                             | 150           | 1,572         | 3,383         | 5,786          | 280           |
| Otras actividades de servicios comunitarios, sociales y personales   | 24,558                             | 1,075         | 5,822         | 7,931         | 9,150          | 580           |
| Hogares privados con servicio doméstico  | 17,560                             | 589           | 1,892         | 4,094         | 10,318         | 667           |
| Organizaciones y órganos extraterritoriales  | 38                                 | 1             | 9             | 10            | 16             | 2             |
| No declarada   | 15,808                             | 855           | 2,635         | 4,109         | 7,495          | 714           |

| Región, provincia y rama de actividad económica  | Población de 10 años y más ocupada |               |               |               |                |               |
|--|------------------------------------|---------------|---------------|---------------|----------------|---------------|
|  | Total                              | 10-17         | 18-24         | 25-34         | 35-64          | 65 años y más |
| <b>Región Cibao Sur</b>  | <b>220,746</b>                     | <b>11,381</b> | <b>39,264</b> | <b>58,378</b> | <b>102,813</b> | <b>8,910</b>  |
| Agricultura, ganadería, caza y silvicultura  | 39,342                             | 2,366         | 6,757         | 8,845         | 17,968         | 3,406         |
| Pesca  | 102                                | 3             | 15            | 24            | 59             | 1             |
| Explotación de minas y canteras  | 3,258                              | 23            | 661           | 1,280         | 1,243          | 51            |
| Industrias manufactureras  | 23,959                             | 1,679         | 5,333         | 7,248         | 9,266          | 433           |
| Suministro de electricidad, gas y agua   | 1,422                              | 17            | 174           | 430           | 768            | 33            |
| Construcción   | 16,019                             | 642           | 2,767         | 4,706         | 7,531          | 373           |
| Comercio al por mayor y al por menor; reparación de vehículos automotores, motocicletas, efectos personales y enseres domésticos | 51,068                             | 3,677         | 10,704        | 13,113        | 21,889         | 1,685         |
| Hoteles y restaurantes   | 4,823                              | 233           | 1,025         | 1,374         | 2,070          | 121           |
| Transporte, almacenamiento y comunicaciones  | 10,451                             | 174           | 1,163         | 2,739         | 6,112          | 263           |
| Intermediación financiera  | 3,273                              | 33            | 632           | 1,234         | 1,323          | 51            |
| Actividades inmobiliarias, empresariales y de alquiler   | 5,860                              | 169           | 972           | 1,407         | 3,054          | 258           |
| Administración pública y defensa; planes de seguridad social de afiliación obligatoria   | 6,254                              | 48            | 810           | 1,699         | 3,438          | 259           |
| Enseñanza  | 11,030                             | 130           | 716           | 2,756         | 7,130          | 298           |
| Servicios sociales y de salud  | 6,325                              | 73            | 742           | 1,743         | 3,595          | 172           |
| Otras actividades de servicios comunitarios, sociales y personales   | 14,348                             | 762           | 3,549         | 4,391         | 5,180          | 466           |
| Hogares privados con servicio doméstico  | 13,139                             | 595           | 1,500         | 3,006         | 7,501          | 537           |
| Organizaciones y órganos extraterritoriales  | 15                                 | 1             | 5             | 4             | 5              | 0             |
| No declarada   | 10,058                             | 756           | 1,739         | 2,379         | 4,681          | 503           |
| <b>Provincia La Vega</b>   | <b>128,133</b>                     | <b>6,263</b>  | <b>23,332</b> | <b>34,466</b> | <b>59,139</b>  | <b>4,933</b>  |
| Agricultura, ganadería, caza y silvicultura  | 25,754                             | 1,393         | 4,602         | 6,198         | 11,586         | 1,975         |
| Pesca  | 38                                 | 1             | 8             | 10            | 19             | 0             |
| Explotación de minas y canteras  | 143                                | 4             | 22            | 61            | 52             | 4             |
| Industrias manufactureras  | 15,310                             | 1,036         | 3,411         | 4,703         | 5,903          | 257           |
| Suministro de electricidad, gas y agua   | 892                                | 9             | 120           | 288           | 457            | 18            |
| Construcción   | 9,045                              | 364           | 1,631         | 2,745         | 4,112          | 193           |
| Comercio al por mayor y al por menor; reparación de vehículos automotores, motocicletas, efectos personales y enseres domésticos | 29,983                             | 1,905         | 6,285         | 7,858         | 12,986         | 949           |
| Hoteles y restaurantes   | 2,672                              | 121           | 563           | 698           | 1,215          | 75            |
| Transporte, almacenamiento y comunicaciones  | 5,852                              | 94            | 605           | 1,475         | 3,521          | 157           |
| Intermediación financiera  | 1,544                              | 13            | 319           | 561           | 627            | 24            |
| Actividades inmobiliarias, empresariales y de alquiler   | 3,416                              | 96            | 596           | 822           | 1,765          | 137           |
| Administración pública y defensa; planes de seguridad social de afiliación obligatoria   | 3,363                              | 16            | 435           | 914           | 1,876          | 122           |
| Enseñanza  | 5,087                              | 53            | 391           | 1,351         | 3,158          | 134           |
| Servicios sociales y de salud  | 3,514                              | 48            | 403           | 991           | 1,974          | 98            |
| Otras actividades de servicios comunitarios, sociales y personales   | 8,075                              | 384           | 2,052         | 2,536         | 2,873          | 230           |
| Hogares privados con servicio doméstico  | 8,001                              | 332           | 898           | 1,941         | 4,517          | 313           |
| Organizaciones y órganos extraterritoriales  | 8                                  | 0             | 2             | 4             | 2              | 0             |
| No declarada   | 5,436                              | 394           | 989           | 1,310         | 2,496          | 247           |

Cuadro 10, continuación...

| Región, provincia y rama de actividad económica  | Población de 10 años y más ocupada |              |              |               |               | 65 años y más | 2,055 |
|--|------------------------------------|--------------|--------------|---------------|---------------|---------------|-------|
|  | Total                              | 10-17        | 18-24        | 25-34         | 35-64         |               |       |
| <b>Provincia Sánchez Ramírez</b>   | <b>43,052</b>                      | <b>2,494</b> | <b>7,351</b> | <b>10,794</b> | <b>20,358</b> | <b>2,055</b>  |       |
| Agricultura, ganadería, caza y silvicultura  | 8,960                              | 652          | 1,471        | 1,731         | 4,201         | 905           |       |
| Pesca  | 19                                 | 0            | 3            | 3             | 13            | 0             |       |
| Explotación de minas y canteras  | 1,130                              | 10           | 270          | 478           | 361           | 11            |       |
| Industrias manufactureras  | 3,205                              | 269          | 675          | 886           | 1,295         | 80            |       |
| Suministro de electricidad, gas y agua   | 232                                | 5            | 25           | 59            | 131           | 12            |       |
| Construcción   | 2,743                              | 123          | 459          | 764           | 1,326         | 71            |       |
| Comercio al por mayor y al por menor; reparación de vehículos automotores, motocicletas, efectos personales y enseres domésticos | 9,554                              | 786          | 1,932        | 2,344         | 4,110         | 382           |       |
| Hoteles y restaurantes   | 961                                | 45           | 218          | 322           | 359           | 17            |       |
| Transporte, almacenamiento y comunicaciones  | 2,022                              | 40           | 252          | 562           | 1,119         | 49            |       |
| Intermediación financiera  | 688                                | 11           | 120          | 269           | 276           | 12            |       |
| Actividades inmobiliarias, empresariales y de alquiler   | 912                                | 32           | 134          | 232           | 470           | 44            |       |
| Administración pública y defensa; planes de seguridad social de afiliación obligatoria   | 1,476                              | 17           | 204          | 393           | 794           | 68            |       |
| Enseñanza  | 3,141                              | 19           | 135          | 734           | 2,165         | 88            |       |
| Servicios sociales y de salud  | 1,433                              | 11           | 157          | 389           | 842           | 34            |       |
| Otras actividades de servicios comunitarios, sociales y personales   | 2,904                              | 211          | 743          | 827           | 1,028         | 95            |       |
| Hogares privados con servicio doméstico  | 2,389                              | 125          | 323          | 501           | 1,343         | 97            |       |
| Organizaciones y órganos extraterritoriales  | 6                                  | 1            | 3            | 0             | 2             | 0             |       |
| No declarada   | 1,277                              | 137          | 227          | 300           | 523           | 90            |       |
| <b>Provincia Monseñor Nouel</b>  | <b>49,561</b>                      | <b>2,624</b> | <b>8,581</b> | <b>13,118</b> | <b>23,316</b> | <b>1,922</b>  |       |
| Agricultura, ganadería, caza y silvicultura  | 4,628                              | 321          | 684          | 916           | 2,181         | 526           |       |
| Pesca  | 45                                 | 2            | 4            | 11            | 27            | 1             |       |
| Explotación de minas y canteras  | 1,985                              | 9            | 369          | 741           | 830           | 36            |       |
| Industrias manufactureras  | 5,444                              | 374          | 1,247        | 1,659         | 2,068         | 96            |       |
| Suministro de electricidad, gas y agua   | 298                                | 3            | 29           | 83            | 180           | 3             |       |
| Construcción   | 4,231                              | 155          | 677          | 1,197         | 2,093         | 109           |       |
| Comercio al por mayor y al por menor; reparación de vehículos automotores, motocicletas, efectos personales y enseres domésticos | 11,531                             | 986          | 2,487        | 2,911         | 4,793         | 354           |       |
| Hoteles y restaurantes   | 1,190                              | 67           | 244          | 354           | 496           | 29            |       |
| Transporte, almacenamiento y comunicaciones  | 2,577                              | 40           | 306          | 702           | 1,472         | 57            |       |
| Intermediación financiera  | 1,041                              | 9            | 193          | 404           | 420           | 15            |       |
| Actividades inmobiliarias, empresariales y de alquiler   | 1,532                              | 41           | 242          | 353           | 819           | 77            |       |
| Administración pública y defensa; planes de seguridad social de afiliación obligatoria   | 1,415                              | 15           | 171          | 392           | 768           | 69            |       |
| Enseñanza  | 2,802                              | 58           | 190          | 671           | 1,807         | 76            |       |
| Servicios sociales y de salud  | 1,378                              | 14           | 182          | 363           | 779           | 40            |       |
| Otras actividades de servicios comunitarios, sociales y personales   | 3,369                              | 167          | 754          | 1,028         | 1,279         | 141           |       |
| Hogares privados con servicio doméstico  | 2,749                              | 138          | 279          | 564           | 1,641         | 127           |       |
| Organizaciones y órganos extraterritoriales  | 1                                  | 0            | 0            | 0             | 1             | 0             |       |
| No declarada   | 3,345                              | 225          | 523          | 769           | 1,662         | 166           |       |

| Región, provincia y rama de actividad económica  | Población de 10 años y más ocupada |              |               |               |               |               |
|--|------------------------------------|--------------|---------------|---------------|---------------|---------------|
|  | Total                              | 10-17        | 18-24         | 25-34         | 35-64         | 65 años y más |
| <b>Región Cibao Nordeste</b>   | <b>189,929</b>                     | <b>9,730</b> | <b>31,637</b> | <b>50,058</b> | <b>90,013</b> | <b>8,491</b>  |
| Agricultura, ganadería, caza y silvicultura  | 35,258                             | 2,152        | 5,382         | 7,227         | 16,985        | 3,512         |
| Pesca  | 717                                | 30           | 102           | 185           | 379           | 21            |
| Explotación de minas y canteras  | 154                                | 7            | 26            | 59            | 53            | 9             |
| Industrias manufactureras  | 10,290                             | 961          | 1,983         | 2,689         | 4,349         | 308           |
| Suministro de electricidad, gas y agua   | 1,290                              | 13           | 175           | 422           | 644           | 36            |
| Construcción   | 15,177                             | 544          | 2,568         | 4,671         | 7,084         | 310           |
| Comercio al por mayor y al por menor; reparación de vehículos automotores, motocicletas, efectos personales y enseres domésticos | 43,870                             | 3,274        | 8,852         | 11,430        | 18,626        | 1,688         |
| Hoteles y restaurantes   | 7,269                              | 256          | 1,476         | 2,400         | 2,998         | 139           |
| Transporte, almacenamiento y comunicaciones  | 10,286                             | 207          | 1,372         | 3,044         | 5,480         | 183           |
| Intermediación financiera  | 2,742                              | 30           | 490           | 1,030         | 1,148         | 44            |
| Actividades inmobiliarias, empresariales y de alquiler   | 5,670                              | 163          | 925           | 1,595         | 2,775         | 212           |
| Administración pública y defensa; planes de seguridad social de afiliación obligatoria   | 5,700                              | 43           | 757           | 1,581         | 3,071         | 248           |
| Enseñanza  | 10,743                             | 106          | 654           | 2,604         | 7,085         | 294           |
| Servicios sociales y de salud  | 6,296                              | 74           | 619           | 1,704         | 3,723         | 176           |
| Otras actividades de servicios comunitarios, sociales y personales   | 12,500                             | 678          | 3,114         | 4,021         | 4,361         | 326           |
| Hogares privados con servicio doméstico  | 12,014                             | 479          | 1,423         | 2,978         | 6,662         | 472           |
| Organizaciones y órganos extraterritoriales  | 63                                 | 1            | 10            | 15            | 33            | 4             |
| No declarada   | 9,890                              | 712          | 1,709         | 2,403         | 4,557         | 509           |
| <b>Provincia Duarte</b>  | <b>88,630</b>                      | <b>4,860</b> | <b>14,613</b> | <b>23,183</b> | <b>42,096</b> | <b>3,878</b>  |
| Agricultura, ganadería, caza y silvicultura  | 16,802                             | 1,030        | 2,612         | 3,532         | 8,076         | 1,552         |
| Pesca  | 21                                 | 3            | 2             | 5             | 11            | 0             |
| Explotación de minas y canteras  | 69                                 | 2            | 11            | 29            | 21            | 6             |
| Industrias manufactureras  | 5,328                              | 549          | 1,003         | 1,411         | 2,222         | 143           |
| Suministro de electricidad, gas y agua   | 724                                | 8            | 105           | 237           | 352           | 22            |
| Construcción   | 6,775                              | 284          | 1,133         | 1,978         | 3,225         | 155           |
| Comercio al por mayor y al por menor; reparación de vehículos automotores, motocicletas, efectos personales y enseres domésticos | 21,211                             | 1,645        | 4,154         | 5,636         | 8,962         | 814           |
| Hoteles y restaurantes   | 1,740                              | 101          | 380           | 541           | 679           | 39            |
| Transporte, almacenamiento y comunicaciones  | 4,308                              | 93           | 513           | 1,163         | 2,458         | 81            |
| Intermediación financiera  | 1,306                              | 15           | 211           | 489           | 576           | 15            |
| Actividades inmobiliarias, empresariales y de alquiler   | 2,753                              | 92           | 459           | 771           | 1,332         | 99            |
| Administración pública y defensa; planes de seguridad social de afiliación obligatoria   | 2,443                              | 17           | 350           | 667           | 1,296         | 113           |
| Enseñanza  | 4,902                              | 49           | 329           | 1,233         | 3,163         | 128           |
| Servicios sociales y de salud  | 3,196                              | 44           | 327           | 910           | 1,833         | 82            |
| Otras actividades de servicios comunitarios, sociales y personales   | 5,958                              | 329          | 1,449         | 1,873         | 2,149         | 158           |
| Hogares privados con servicio doméstico  | 5,737                              | 202          | 652           | 1,443         | 3,244         | 196           |
| Organizaciones y órganos extraterritoriales  | 2                                  | 0            | 1             | 0             | 1             | 0             |
| No declarada   | 5,355                              | 397          | 922           | 1,265         | 2,496         | 275           |

Cuadro 10, continuación...

| Región, provincia y rama de actividad económica  | Población de 10 años y más ocupada |              |              |               |               |               |
|--|------------------------------------|--------------|--------------|---------------|---------------|---------------|
|  | Total                              | 10-17        | 18-24        | 25-34         | 35-64         | 65 años y más |
| <b>Provincia María Trinidad Sánchez</b>  | <b>43,961</b>                      | <b>2,480</b> | <b>7,568</b> | <b>11,362</b> | <b>20,545</b> | <b>2,006</b>  |
| Agricultura, ganadería, caza y silvicultura  | 9,108                              | 621          | 1,496        | 1,939         | 4,253         | 799           |
| Pesca  | 318                                | 17           | 47           | 97            | 149           | 8             |
| Explotación de minas y canteras  | 40                                 | 3            | 5            | 11            | 18            | 3             |
| Industrias manufactureras  | 2,351                              | 230          | 475          | 578           | 988           | 80            |
| Suministro de electricidad, gas y agua   | 252                                | 3            | 25           | 78            | 141           | 5             |
| Construcción   | 2,982                              | 101          | 461          | 838           | 1,513         | 69            |
| Comercio al por mayor y al por menor; reparación de vehículos automotores, motocicletas, efectos personales y enseres domésticos | 10,915                             | 849          | 2,358        | 2,805         | 4,472         | 431           |
| Hoteles y restaurantes   | 1,572                              | 51           | 304          | 495           | 680           | 42            |
| Transporte, almacenamiento y comunicaciones  | 2,497                              | 51           | 338          | 763           | 1,309         | 36            |
| Intermediación financiera  | 707                                | 8            | 141          | 273           | 270           | 15            |
| Actividades inmobiliarias, empresariales y de alquiler   | 1,034                              | 32           | 154          | 282           | 519           | 47            |
| Administración pública y defensa; planes de seguridad social de afiliación obligatoria   | 1,125                              | 11           | 114          | 296           | 651           | 53            |
| Enseñanza  | 2,376                              | 27           | 129          | 537           | 1,612         | 71            |
| Servicios sociales y de salud  | 1,056                              | 10           | 107          | 275           | 631           | 33            |
| Otras actividades de servicios comunitarios, sociales y personales   | 3,002                              | 186          | 752          | 968           | 989           | 107           |
| Hogares privados con servicio doméstico  | 2,415                              | 129          | 273          | 571           | 1,340         | 102           |
| Organizaciones y órganos extraterritoriales  | 59                                 | 1            | 9            | 15            | 30            | 4             |
| No declarada   | 2,152                              | 150          | 380          | 541           | 980           | 101           |
| <b>Provincia Hermanas Mirabal</b>  | <b>27,572</b>                      | <b>1,074</b> | <b>4,124</b> | <b>7,060</b>  | <b>13,840</b> | <b>1,474</b>  |
| Agricultura, ganadería, caza y silvicultura  | 6,180                              | 339          | 876          | 1,262         | 2,987         | 716           |
| Pesca  | 1                                  | 0            | 0            | 0             | 1             | 0             |
| Explotación de minas y canteras  | 4                                  | 0            | 1            | 2             | 1             | 0             |
| Industrias manufactureras  | 1,417                              | 85           | 230          | 392           | 658           | 52            |
| Suministro de electricidad, gas y agua   | 107                                | 2            | 14           | 31            | 56            | 4             |
| Construcción   | 1,857                              | 56           | 271          | 540           | 946           | 44            |
| Comercio al por mayor y al por menor; reparación de vehículos automotores, motocicletas, efectos personales y enseres domésticos | 5,856                              | 322          | 1,192        | 1,503         | 2,600         | 239           |
| Hoteles y restaurantes   | 320                                | 14           | 69           | 88            | 139           | 10            |
| Transporte, almacenamiento y comunicaciones  | 1,386                              | 22           | 133          | 405           | 784           | 42            |
| Intermediación financiera  | 444                                | 3            | 91           | 164           | 177           | 9             |
| Actividades inmobiliarias, empresariales y de alquiler   | 656                                | 14           | 109          | 179           | 334           | 20            |
| Administración pública y defensa; planes de seguridad social de afiliación obligatoria   | 1,069                              | 8            | 132          | 302           | 581           | 46            |
| Enseñanza  | 2,194                              | 11           | 89           | 511           | 1,525         | 58            |
| Servicios sociales y de salud  | 1,493                              | 8            | 135          | 401           | 910           | 39            |
| Otras actividades de servicios comunitarios, sociales y personales   | 1,803                              | 69           | 430          | 632           | 637           | 35            |
| Hogares privados con servicio doméstico  | 1,975                              | 66           | 233          | 463           | 1,112         | 101           |
| Organizaciones y órganos extraterritoriales  | 0                                  | 0            | 0            | 0             | 0             | 0             |
| No declarada   | 810                                | 55           | 119          | 185           | 392           | 59            |

Cuadro 10, continuación...

| Región, provincia y rama de actividad económica  | Población de 10 años y más ocupada |              |               |               |               |               |
|--|------------------------------------|--------------|---------------|---------------|---------------|---------------|
|  | Total                              | 10-17        | 18-24         | 25-34         | 35-64         | 65 años y más |
| <b>Provincia Samaná</b>  | <b>29,766</b>                      | <b>1,316</b> | <b>5,332</b>  | <b>8,453</b>  | <b>13,532</b> | <b>1,133</b>  |
| Agricultura, ganadería, caza y silvicultura  | 3,168                              | 162          | 398           | 494           | 1,669         | 445           |
| Pesca  | 377                                | 10           | 53            | 83            | 218           | 13            |
| Explotación de minas y canteras  | 41                                 | 2            | 9             | 17            | 13            | 0             |
| Industrias manufactureras  | 1,194                              | 97           | 275           | 308           | 481           | 33            |
| Suministro de electricidad, gas y agua   | 207                                | 0            | 31            | 76            | 95            | 5             |
| Construcción   | 3,563                              | 103          | 703           | 1,315         | 1,400         | 42            |
| Comercio al por mayor y al por menor; reparación de vehículos automotores, motocicletas, efectos personales y enseres domésticos | 5,888                              | 458          | 1,148         | 1,486         | 2,592         | 204           |
| Hoteles y restaurantes   | 3,637                              | 90           | 723           | 1,276         | 1,500         | 48            |
| Transporte, almacenamiento y comunicaciones  | 2,095                              | 41           | 388           | 713           | 929           | 24            |
| Intermediación financiera  | 285                                | 4            | 47            | 104           | 125           | 5             |
| Actividades inmobiliarias, empresariales y de alquiler   | 1,227                              | 25           | 203           | 363           | 590           | 46            |
| Administración pública y defensa; planes de seguridad social de afiliación obligatoria   | 1,063                              | 7            | 161           | 316           | 543           | 36            |
| Enseñanza  | 1,271                              | 19           | 107           | 323           | 785           | 37            |
| Servicios sociales y de salud  | 551                                | 12           | 50            | 118           | 22            | 22            |
| Otras actividades de servicios comunitarios, sociales y personales   | 1,737                              | 94           | 483           | 548           | 586           | 26            |
| Hogares privados con servicio doméstico  | 1,887                              | 82           | 265           | 501           | 966           | 73            |
| Organizaciones y órganos extraterritoriales  | 2                                  | 0            | 0             | 0             | 2             | 0             |
| No declarada   | 1,573                              | 110          | 288           | 412           | 689           | 74            |
| <b>Región Cibao Noroeste</b>   | <b>123,928</b>                     | <b>5,908</b> | <b>21,439</b> | <b>32,883</b> | <b>57,858</b> | <b>5,840</b>  |
| Agricultura, ganadería, caza y silvicultura  | 32,964                             | 1,935        | 6,248         | 8,264         | 14,105        | 2,412         |
| Pesca  | 226                                | 14           | 28            | 63            | 115           | 6             |
| Explotación de minas y canteras  | 114                                | 3            | 24            | 29            | 52            | 6             |
| Industrias manufactureras  | 10,743                             | 514          | 2,257         | 3,431         | 4,254         | 287           |
| Suministro de electricidad, gas y agua   | 888                                | 8            | 61            | 279           | 512           | 28            |
| Construcción   | 6,342                              | 187          | 1,002         | 1,798         | 3,152         | 203           |
| Comercio al por mayor y al por menor; reparación de vehículos automotores, motocicletas, efectos personales y enseres domésticos | 30,683                             | 1,875        | 5,911         | 8,219         | 13,456        | 1,222         |
| Hoteles y restaurantes   | 2,091                              | 98           | 412           | 589           | 936           | 56            |
| Transporte, almacenamiento y comunicaciones  | 5,789                              | 113          | 734           | 1,595         | 3,218         | 129           |
| Intermediación financiera  | 1,267                              | 11           | 188           | 421           | 623           | 24            |
| Actividades inmobiliarias, empresariales y de alquiler   | 2,090                              | 40           | 282           | 515           | 1,153         | 100           |
| Administración pública y defensa; planes de seguridad social de afiliación obligatoria   | 5,100                              | 46           | 548           | 1,266         | 2,980         | 260           |
| Enseñanza  | 5,899                              | 51           | 301           | 1,384         | 3,941         | 222           |
| Servicios sociales y de salud  | 2,980                              | 35           | 281           | 676           | 1,875         | 113           |
| Otras actividades de servicios comunitarios, sociales y personales   | 7,807                              | 409          | 1,863         | 2,316         | 2,911         | 308           |
| Hogares privados con servicio doméstico  | 5,315                              | 270          | 674           | 1,218         | 2,893         | 260           |
| Organizaciones y órganos extraterritoriales  | 11                                 | 0            | 0             | 2             | 7             | 2             |
| No declarada   | 3,619                              | 299          | 625           | 818           | 1,675         | 202           |



Cuadro 10, continuación...

| Región, provincia y rama de actividad económica  | Población de 10 años y más ocupada |              |              |              |               |               |
|--|------------------------------------|--------------|--------------|--------------|---------------|---------------|
|  | Total                              | 10-17        | 18-24        | 25-34        | 35-64         | 65 años y más |
| <b>Provincia Dajabón</b>   | <b>19,016</b>                      | <b>1,070</b> | <b>2,974</b> | <b>4,269</b> | <b>9,518</b>  | <b>1,185</b>  |
| Agricultura, ganadería, caza y silvicultura  | 4,274                              | 414          | 666          | 709          | 1,996         | 489           |
| Pesca  | 21                                 | 3            | 3            | 2            | 12            | 1             |
| Explotación de minas y canteras  | 57                                 | 3            | 14           | 17           | 22            | 1             |
| Industrias manufactureras  | 1,303                              | 101          | 286          | 325          | 537           | 54            |
| Suministro de electricidad, gas y agua   | 140                                | 3            | 7            | 31           | 92            | 7             |
| Construcción   | 933                                | 29           | 149          | 218          | 492           | 45            |
| Comercio al por mayor y al por menor; reparación de vehículos automotores, motocicletas, efectos personales y enseres domésticos | 4,230                              | 268          | 711          | 961          | 2,065         | 225           |
| Hoteles y restaurantes   | 350                                | 14           | 73           | 93           | 160           | 10            |
| Transporte, almacenamiento y comunicaciones  | 1,024                              | 24           | 148          | 271          | 557           | 24            |
| Intermediación financiera  | 239                                | 2            | 33           | 81           | 122           | 1             |
| Actividades inmobiliarias, empresariales y de alquiler   | 263                                | 5            | 34           | 62           | 150           | 12            |
| Administración pública y defensa; planes de seguridad social de afiliación obligatoria   | 1,710                              | 16           | 211          | 437          | 954           | 92            |
| Enseñanza  | 1,180                              | 8            | 61           | 269          | 788           | 54            |
| Servicios sociales y de salud  | 541                                | 5            | 47           | 119          | 347           | 23            |
| Otras actividades de servicios comunitarios, sociales y personales   | 1,403                              | 65           | 263          | 372          | 627           | 76            |
| Hogares privados con servicio doméstico  | 964                                | 74           | 199          | 225          | 419           | 47            |
| Organizaciones y órganos extraterritoriales  | 5                                  | 0            | 0            | 2            | 2             | 1             |
| No declarada   | 379                                | 36           | 69           | 75           | 176           | 23            |
| <b>Provincia Monte Cristi</b>  | <b>33,809</b>                      | <b>1,483</b> | <b>5,536</b> | <b>8,680</b> | <b>16,417</b> | <b>1,693</b>  |
| Agricultura, ganadería, caza y silvicultura  | 10,619                             | 569          | 1,776        | 2,621        | 4,906         | 747           |
| Pesca  | 192                                | 11           | 23           | 60           | 94            | 4             |
| Explotación de minas y canteras  | 35                                 | 0            | 5            | 8            | 18            | 4             |
| Industrias manufactureras  | 1,724                              | 66           | 355          | 466          | 765           | 72            |
| Suministro de electricidad, gas y agua   | 243                                | 2            | 12           | 69           | 145           | 15            |
| Construcción   | 1,505                              | 36           | 201          | 458          | 757           | 53            |
| Comercio al por mayor y al por menor; reparación de vehículos automotores, motocicletas, efectos personales y enseres domésticos | 9,341                              | 480          | 1,783        | 2,507        | 4,207         | 364           |
| Hoteles y restaurantes   | 556                                | 24           | 104          | 136          | 275           | 17            |
| Transporte, almacenamiento y comunicaciones  | 1,245                              | 24           | 170          | 331          | 688           | 32            |
| Intermediación financiera  | 251                                | 2            | 30           | 79           | 135           | 5             |
| Actividades inmobiliarias, empresariales y de alquiler   | 581                                | 13           | 63           | 116          | 353           | 36            |
| Administración pública y defensa; planes de seguridad social de afiliación obligatoria   | 1,207                              | 6            | 122          | 256          | 758           | 65            |
| Enseñanza  | 1,467                              | 11           | 64           | 307          | 1,023         | 62            |
| Servicios sociales y de salud  | 676                                | 6            | 57           | 136          | 439           | 38            |
| Otras actividades de servicios comunitarios, sociales y personales   | 1,928                              | 107          | 438          | 626          | 689           | 68            |
| Hogares privados con servicio doméstico  | 1,264                              | 59           | 150          | 290          | 708           | 57            |
| Organizaciones y órganos extraterritoriales  | 2                                  | 0            | 0            | 0            | 1             | 1             |
| No declarada   | 973                                | 67           | 183          | 214          | 456           | 53            |

| Región, provincia y rama de actividad económica  | Población de 10 años y más ocupada |              |               |               |               |               |
|--|------------------------------------|--------------|---------------|---------------|---------------|---------------|
|  | Total                              | 10-17        | 18-24         | 25-34         | 35-64         | 65 años y más |
| <b>Provincia Santiago Rodríguez</b>  | <b>15,609</b>                      | <b>934</b>   | <b>2,711</b>  | <b>3,805</b>  | <b>7,242</b>  | <b>917</b>    |
| Agricultura, ganadería, caza y silvicultura  | 3,520                              | 276          | 633           | 704           | 1,515         | 392           |
| Pesca  | 3                                  | 0            | 1             | 1             | 1             | 0             |
| Explotación de minas y canteras  | 7                                  | 0            | 0             | 1             | 6             | 0             |
| Industrias manufactureras  | 1,878                              | 135          | 427           | 592           | 665           | 59            |
| Suministro de electricidad, gas y agua   | 134                                | 0            | 8             | 46            | 79            | 1             |
| Construcción   | 910                                | 23           | 154           | 275           | 429           | 29            |
| Comercio al por mayor y al por menor; reparación de vehículos automotores, motocicletas, efectos personales y enseres domésticos | 3,089                              | 252          | 611           | 717           | 1,346         | 163           |
| Hoteles y restaurantes   | 258                                | 14           | 48            | 69            | 118           | 9             |
| Transporte, almacenamiento y comunicaciones  | 691                                | 17           | 92            | 168           | 397           | 17            |
| Intermediación financiera  | 173                                | 0            | 34            | 54            | 83            | 2             |
| Actividades inmobiliarias, empresariales y de alquiler   | 233                                | 7            | 27            | 49            | 135           | 15            |
| Administración pública y defensa; planes de seguridad social de afiliación obligatoria   | 650                                | 5            | 69            | 151           | 395           | 30            |
| Enseñanza  | 872                                | 7            | 45            | 225           | 566           | 29            |
| Servicios sociales y de salud  | 533                                | 6            | 37            | 106           | 361           | 23            |
| Otras actividades de servicios comunitarios, sociales y personales   | 1,149                              | 77           | 314           | 311           | 408           | 39            |
| Hogares privados con servicio doméstico  | 699                                | 50           | 88            | 162           | 356           | 43            |
| Organizaciones y órganos extraterritoriales  | 2                                  | 0            | 0             | 0             | 2             | 0             |
| No declarada   | 808                                | 65           | 123           | 174           | 380           | 66            |
| <b>Provincia Valverde</b>  | <b>55,494</b>                      | <b>2,421</b> | <b>10,218</b> | <b>16,129</b> | <b>24,681</b> | <b>2,045</b>  |
| Agricultura, ganadería, caza y silvicultura  | 14,551                             | 676          | 3,173         | 4,230         | 5,688         | 784           |
| Pesca  | 10                                 | 0            | 1             | 0             | 8             | 1             |
| Explotación de minas y canteras  | 15                                 | 0            | 5             | 3             | 6             | 1             |
| Industrias manufactureras  | 5,838                              | 212          | 1,189         | 2,048         | 2,287         | 102           |
| Suministro de electricidad, gas y agua   | 371                                | 3            | 34            | 133           | 196           | 5             |
| Construcción   | 2,994                              | 99           | 498           | 847           | 1,474         | 76            |
| Comercio al por mayor y al por menor; reparación de vehículos automotores, motocicletas, efectos personales y enseres domésticos | 14,023                             | 875          | 2,806         | 4,034         | 5,838         | 470           |
| Hoteles y restaurantes   | 927                                | 46           | 187           | 291           | 383           | 20            |
| Transporte, almacenamiento y comunicaciones  | 2,829                              | 48           | 324           | 825           | 1,576         | 56            |
| Intermediación financiera  | 604                                | 7            | 91            | 207           | 283           | 16            |
| Actividades inmobiliarias, empresariales y de alquiler   | 1,013                              | 15           | 158           | 288           | 515           | 37            |
| Administración pública y defensa; planes de seguridad social de afiliación obligatoria   | 1,533                              | 19           | 146           | 422           | 873           | 73            |
| Enseñanza  | 2,380                              | 25           | 131           | 583           | 1,564         | 77            |
| Servicios sociales y de salud  | 1,230                              | 18           | 140           | 315           | 728           | 29            |
| Otras actividades de servicios comunitarios, sociales y personales   | 3,327                              | 160          | 848           | 1,007         | 1,187         | 125           |
| Hogares privados con servicio doméstico  | 2,388                              | 87           | 237           | 541           | 1,410         | 113           |
| Organizaciones y órganos extraterritoriales  | 2                                  | 0            | 0             | 0             | 2             | 0             |
| No declarada   | 1,459                              | 131          | 250           | 355           | 663           | 60            |

Cuadro 10, continuación...

| Región, provincia y rama de actividad económica  | Población de 10 años y más ocupada |               |               |               |                |               |
|--|------------------------------------|---------------|---------------|---------------|----------------|---------------|
|  | Total                              | 10-17         | 18-24         | 25-34         | 35-64          | 65 años y más |
| <b>Región Valdesia</b>   | <b>305,241</b>                     | <b>13,399</b> | <b>53,880</b> | <b>83,066</b> | <b>143,323</b> | <b>11,573</b> |
| Agricultura, ganadería, caza y silvicultura  | 42,268                             | 2,643         | 7,177         | 9,046         | 19,466         | 3,936         |
| Pesca  | 477                                | 26            | 52            | 97            | 279            | 23            |
| Explotación de minas y canteras  | 950                                | 26            | 177           | 282           | 431            | 34            |
| Industrias manufactureras  | 35,561                             | 1,100         | 7,756         | 11,650        | 14,274         | 781           |
| Suministro de electricidad, gas y agua   | 3,088                              | 28            | 336           | 885           | 1,744          | 95            |
| Construcción   | 20,288                             | 606           | 2,947         | 5,783         | 10,447         | 505           |
| Comercio al por mayor y al por menor; reparación de vehículos automotores, motocicletas, efectos personales y enseres domésticos | 69,197                             | 4,842         | 15,075        | 17,983        | 29,047         | 2,250         |
| Hoteles y restaurantes   | 6,142                              | 282           | 1,321         | 1,879         | 2,553          | 107           |
| Transporte, almacenamiento y comunicaciones  | 23,283                             | 419           | 3,718         | 7,332         | 11,433         | 381           |
| Intermediación financiera  | 3,082                              | 36            | 554           | 1,107         | 1,324          | 61            |
| Actividades inmobiliarias, empresariales y de alquiler   | 8,165                              | 168           | 1,063         | 2,027         | 4,518          | 389           |
| Administración pública y defensa; planes de seguridad social de afiliación obligatoria   | 12,996                             | 118           | 1,875         | 3,692         | 6,795          | 516           |
| Enseñanza  | 13,875                             | 168           | 1,115         | 3,368         | 8,845          | 379           |
| Servicios sociales y de salud  | 7,163                              | 77            | 618           | 1,776         | 4,485          | 207           |
| Otras actividades de servicios comunitarios, sociales y personales   | 17,802                             | 966           | 4,338         | 5,518         | 6,477          | 503           |
| Hogares privados con servicio doméstico  | 27,177                             | 822           | 3,351         | 7,226         | 14,978         | 800           |
| Organizaciones y órganos extraterritoriales  | 73                                 | 1             | 11            | 19            | 40             | 2             |
| No declarada   | 13,654                             | 1,071         | 2,396         | 3,396         | 6,187          | 604           |
| <b>Provincia Azua</b>  | <b>56,865</b>                      | <b>2,609</b>  | <b>10,071</b> | <b>15,224</b> | <b>26,225</b>  | <b>2,736</b>  |
| Agricultura, ganadería, caza y silvicultura  | 17,143                             | 1,029         | 3,362         | 3,938         | 7,484          | 1,330         |
| Pesca  | 243                                | 13            | 32            | 55            | 132            | 11            |
| Explotación de minas y canteras  | 64                                 | 1             | 11            | 19            | 28             | 5             |
| Industrias manufactureras  | 2,911                              | 154           | 583           | 894           | 1,186          | 94            |
| Suministro de electricidad, gas y agua   | 535                                | 6             | 45            | 166           | 289            | 29            |
| Construcción   | 2,715                              | 75            | 425           | 868           | 1,286          | 61            |
| Comercio al por mayor y al por menor; reparación de vehículos automotores, motocicletas, efectos personales y enseres domésticos | 11,555                             | 708           | 2,367         | 3,055         | 4,927          | 498           |
| Hoteles y restaurantes   | 1,013                              | 40            | 235           | 334           | 386            | 18            |
| Transporte, almacenamiento y comunicaciones  | 3,015                              | 51            | 524           | 996           | 1,409          | 35            |
| Intermediación financiera  | 374                                | 2             | 58            | 151           | 151            | 12            |
| Actividades inmobiliarias, empresariales y de alquiler   | 968                                | 24            | 131           | 273           | 494            | 46            |
| Administración pública y defensa; planes de seguridad social de afiliación obligatoria   | 2,417                              | 23            | 351           | 676           | 1,263          | 104           |
| Enseñanza  | 2,779                              | 21            | 134           | 621           | 1,919          | 84            |
| Servicios sociales y de salud  | 1,237                              | 14            | 69            | 322           | 784            | 48            |
| Otras actividades de servicios comunitarios, sociales y personales   | 2,855                              | 100           | 717           | 936           | 1,022          | 80            |
| Hogares privados con servicio doméstico  | 3,456                              | 101           | 455           | 1,032         | 1,773          | 95            |
| Organizaciones y órganos extraterritoriales  | 8                                  | 0             | 0             | 2             | 5              | 1             |
| No declarada   | 3,577                              | 247           | 572           | 886           | 1,687          | 185           |

| Región, provincia y rama de actividad económica  | Población de 10 años y más ocupada |              |               |               |               |               |
|--|------------------------------------|--------------|---------------|---------------|---------------|---------------|
|  | Total                              | 10-17        | 18-24         | 25-34         | 35-64         | 65 años y más |
| <b>Provincia Peravia</b>   | <b>53,436</b>                      | <b>2,213</b> | <b>8,773</b>  | <b>14,263</b> | <b>26,033</b> | <b>2,154</b>  |
| Agricultura, ganadería, caza y silvicultura  | 6,537                              | 326          | 786           | 1,225         | 3,426         | 774           |
| Pesca  | 142                                | 10           | 13            | 17            | 92            | 10            |
| Explotación de minas y canteras  | 97                                 | 4            | 9             | 24            | 58            | 2             |
| Industrias manufactureras  | 4,924                              | 189          | 826           | 1,510         | 2,240         | 159           |
| Suministro de electricidad, gas y agua   | 413                                | 3            | 41            | 123           | 237           | 9             |
| Construcción   | 4,104                              | 107          | 541           | 1,211         | 2,157         | 88            |
| Comercio al por mayor y al por menor; reparación de vehículos automotores, motocicletas, efectos personales y enseres domésticos | 15,013                             | 1,038        | 3,396         | 3,916         | 6,209         | 454           |
| Hoteles y restaurantes   | 1,076                              | 39           | 212           | 332           | 474           | 19            |
| Transporte, almacenamiento y comunicaciones  | 3,963                              | 49           | 480           | 1,170         | 2,199         | 65            |
| Intermediación financiera  | 627                                | 4            | 97            | 219           | 293           | 14            |
| Actividades inmobiliarias, empresariales y de alquiler   | 1,504                              | 23           | 171           | 363           | 868           | 79            |
| Administración pública y defensa; planes de seguridad social de afiliación obligatoria   | 2,191                              | 16           | 303           | 619           | 1,160         | 93            |
| Enseñanza  | 1,980                              | 12           | 146           | 473           | 1,280         | 69            |
| Servicios sociales y de salud  | 1,271                              | 13           | 150           | 327           | 741           | 40            |
| Otras actividades de servicios comunitarios, sociales y personales   | 3,578                              | 181          | 818           | 1,172         | 1,307         | 100           |
| Hogares privados con servicio doméstico  | 4,614                              | 95           | 522           | 1,214         | 2,666         | 117           |
| Organizaciones y órganos extraterritoriales  | 7                                  | 0            | 0             | 2             | 5             | 0             |
| No declarada   | 1,395                              | 104          | 262           | 346           | 621           | 62            |
| <b>Provincia San Cristóbal</b>   | <b>174,738</b>                     | <b>7,520</b> | <b>31,663</b> | <b>48,712</b> | <b>81,258</b> | <b>5,585</b>  |
| Agricultura, ganadería, caza y silvicultura  | 10,067                             | 753          | 1,452         | 1,959         | 4,714         | 1,189         |
| Pesca  | 91                                 | 3            | 7             | 25            | 54            | 2             |
| Explotación de minas y canteras  | 776                                | 21           | 157           | 233           | 338           | 27            |
| Industrias manufactureras  | 26,974                             | 705          | 6,217         | 9,043         | 10,510        | 499           |
| Suministro de electricidad, gas y agua   | 2,038                              | 19           | 242           | 572           | 1,153         | 52            |
| Construcción   | 12,594                             | 403          | 1,873         | 3,498         | 6,504         | 316           |
| Comercio al por mayor y al por menor; reparación de vehículos automotores, motocicletas, efectos personales y enseres domésticos | 38,927                             | 2,831        | 8,568         | 10,075        | 16,296        | 1,157         |
| Hoteles y restaurantes   | 3,813                              | 188          | 838           | 1,144         | 1,579         | 64            |
| Transporte, almacenamiento y comunicaciones  | 15,391                             | 300          | 2,572         | 4,895         | 7,358         | 266           |
| Intermediación financiera  | 1,937                              | 28           | 368           | 684           | 825           | 32            |
| Actividades inmobiliarias, empresariales y de alquiler   | 5,440                              | 116          | 728           | 1,346         | 3,003         | 247           |
| Administración pública y defensa; planes de seguridad social de afiliación obligatoria   | 7,752                              | 77           | 1,158         | 2,237         | 3,984         | 296           |
| Enseñanza  | 8,156                              | 119          | 803           | 2,082         | 4,965         | 187           |
| Servicios sociales y de salud  | 4,221                              | 48           | 375           | 1,021         | 2,675         | 102           |
| Otras actividades de servicios comunitarios, sociales y personales   | 10,243                             | 631          | 2,569         | 3,118         | 3,649         | 276           |
| Hogares privados con servicio doméstico  | 18,211                             | 596          | 2,279         | 4,737         | 10,046        | 553           |
| Organizaciones y órganos extraterritoriales  | 57                                 | 1            | 11            | 14            | 30            | 1             |
| No declarada   | 8,050                              | 681          | 1,446         | 2,029         | 3,575         | 319           |

Cuadro 10, continuación...

| Región, provincia y rama de actividad económica  | Población de 10 años y más ocupada |              |               |               |               |               |
|--|------------------------------------|--------------|---------------|---------------|---------------|---------------|
|  | Total                              | 10-17        | 18-24         | 25-34         | 35-64         | 65 años y más |
| <b>Provincia San José de Ocoa</b>  | <b>20,202</b>                      | <b>1,057</b> | <b>3,373</b>  | <b>4,867</b>  | <b>9,807</b>  | <b>1,098</b>  |
| Agricultura, ganadería, caza y silvicultura  | 8,521                              | 535          | 1,577         | 1,924         | 3,842         | 643           |
| Pesca  | 1                                  | 0            | 0             | 0             | 1             | 0             |
| Explotación de minas y canteras  | 13                                 | 0            | 0             | 6             | 7             | 0             |
| Industrias manufactureras  | 752                                | 52           | 130           | 203           | 338           | 29            |
| Suministro de electricidad, gas y agua   | 102                                | 0            | 8             | 24            | 65            | 5             |
| Construcción   | 875                                | 21           | 108           | 206           | 500           | 40            |
| Comercio al por mayor y al por menor; reparación de vehículos automotores, motocicletas, efectos personales y enseres domésticos | 3,702                              | 265          | 744           | 937           | 1,615         | 141           |
| Hoteles y restaurantes   | 240                                | 15           | 36            | 69            | 114           | 6             |
| Transporte, almacenamiento y comunicaciones  | 914                                | 19           | 142           | 271           | 467           | 15            |
| Intermediación financiera  | 144                                | 2            | 31            | 53            | 55            | 3             |
| Actividades inmobiliarias, empresariales y de alquiler   | 253                                | 5            | 33            | 45            | 153           | 17            |
| Administración pública y defensa; planes de seguridad social de afiliación obligatoria   | 636                                | 63           | 63            | 160           | 388           | 23            |
| Enseñanza  | 960                                | 16           | 32            | 192           | 681           | 39            |
| Servicios sociales y de salud  | 434                                | 2            | 24            | 106           | 285           | 17            |
| Otras actividades de servicios comunitarios, sociales y personales   | 1,126                              | 54           | 234           | 292           | 499           | 47            |
| Hogares privados con servicio doméstico  | 896                                | 30           | 95            | 243           | 493           | 35            |
| Organizaciones y órganos extraterritoriales  | 1                                  | 0            | 0             | 1             | 0             | 0             |
| No declarada   | 632                                | 39           | 116           | 135           | 304           | 38            |
| <b>Región Enriquillo</b>   | <b>89,800</b>                      | <b>4,553</b> | <b>14,789</b> | <b>22,727</b> | <b>43,053</b> | <b>4,678</b>  |
| Agricultura, ganadería, caza y silvicultura  | 23,831                             | 1,934        | 4,184         | 5,185         | 10,593        | 1,935         |
| Pesca  | 736                                | 34           | 66            | 176           | 425           | 35            |
| Explotación de minas y canteras  | 642                                | 29           | 160           | 185           | 254           | 14            |
| Industrias manufactureras  | 5,594                              | 262          | 1,077         | 1,505         | 2,497         | 253           |
| Suministro de electricidad, gas y agua   | 841                                | 3            | 81            | 208           | 496           | 53            |
| Construcción   | 4,579                              | 145          | 871           | 1,399         | 2,035         | 129           |
| Comercio al por mayor y al por menor; reparación de vehículos automotores, motocicletas, efectos personales y enseres domésticos | 15,631                             | 1,004        | 2,993         | 3,952         | 6,921         | 761           |
| Hoteles y restaurantes   | 1,969                              | 52           | 400           | 609           | 855           | 53            |
| Transporte, almacenamiento y comunicaciones  | 5,265                              | 130          | 1,003         | 1,699         | 2,346         | 87            |
| Intermediación financiera  | 732                                | 7            | 98            | 252           | 364           | 11            |
| Actividades inmobiliarias, empresariales y de alquiler   | 1,391                              | 28           | 141           | 317           | 833           | 72            |
| Administración pública y defensa; planes de seguridad social de afiliación obligatoria   | 7,055                              | 67           | 908           | 1,861         | 3,878         | 341           |
| Enseñanza  | 6,050                              | 43           | 299           | 1,304         | 4,196         | 208           |
| Servicios sociales y de salud  | 2,758                              | 15           | 211           | 608           | 1,784         | 140           |
| Otras actividades de servicios comunitarios, sociales y personales   | 4,789                              | 215          | 915           | 1,442         | 1,993         | 224           |
| Hogares privados con servicio doméstico  | 3,570                              | 193          | 635           | 1,001         | 1,629         | 112           |
| Organizaciones y órganos extraterritoriales  | 9                                  | 0            | 0             | 3             | 5             | 1             |
| No declarada   | 4,358                              | 392          | 747           | 1,021         | 1,949         | 249           |

Cuadro 10, continuación...

| Región, provincia y rama de actividad económica  | Población de 10 años y más ocupada |              |              |               |               |               |
|--|------------------------------------|--------------|--------------|---------------|---------------|---------------|
|  | Total                              | 10-17        | 18-24        | 25-34         | 35-64         | 65 años y más |
| <b>Provincia Baorucu</b>   | <b>21,426</b>                      | <b>985</b>   | <b>3,377</b> | <b>5,068</b>  | <b>10,583</b> | <b>1,413</b>  |
| Agricultura, ganadería, caza y silvicultura  | 6,904                              | 433          | 1,056        | 1,389         | 3,307         | 719           |
| Pesca  | 25                                 | 6            | 0            | 3             | 16            | 0             |
| Explotación de minas y canteras  | 23                                 | 0            | 2            | 7             | 13            | 1             |
| Industrias manufactureras  | 1,270                              | 46           | 240          | 323           | 576           | 85            |
| Suministro de electricidad, gas y agua   | 157                                | 1            | 15           | 30            | 97            | 14            |
| Construcción   | 1,094                              | 30           | 237          | 361           | 443           | 23            |
| Comercio al por mayor y al por menor; reparación de vehículos automotores, motocicletas, efectos personales y enseres domésticos | 3,538                              | 211          | 643          | 833           | 1,624         | 227           |
| Hoteles y restaurantes   | 411                                | 14           | 89           | 144           | 159           | 5             |
| Transporte, almacenamiento y comunicaciones  | 885                                | 11           | 170          | 271           | 424           | 9             |
| Intermediación financiera  | 195                                | 3            | 26           | 55            | 108           | 3             |
| Actividades inmobiliarias, empresariales y de alquiler   | 263                                | 3            | 31           | 69            | 145           | 15            |
| Administración pública y defensa; planes de seguridad social de afiliación obligatoria   | 2,015                              | 17           | 223          | 469           | 1,201         | 105           |
| Enseñanza  | 1,231                              | 10           | 51           | 235           | 886           | 49            |
| Servicios sociales y de salud  | 462                                | 1            | 22           | 90            | 328           | 21            |
| Otras actividades de servicios comunitarios, sociales y personales   | 1,129                              | 60           | 227          | 326           | 470           | 46            |
| Hogares privados con servicio doméstico  | 907                                | 35           | 191          | 259           | 392           | 30            |
| Organizaciones y órganos extraterritoriales  | 2                                  | 0            | 0            | 1             | 1             | 0             |
| No declarada   | 915                                | 104          | 154          | 203           | 393           | 61            |
| <b>Provincia Barahona</b>  | <b>45,759</b>                      | <b>2,094</b> | <b>7,425</b> | <b>11,910</b> | <b>22,107</b> | <b>2,223</b>  |
| Agricultura, ganadería, caza y silvicultura  | 9,496                              | 717          | 1,737        | 2,089         | 4,168         | 785           |
| Pesca  | 400                                | 15           | 28           | 99            | 236           | 22            |
| Explotación de minas y canteras  | 480                                | 15           | 131          | 135           | 190           | 9             |
| Industrias manufactureras  | 3,045                              | 168          | 565          | 814           | 1,367         | 131           |
| Suministro de electricidad, gas y agua   | 514                                | 1            | 55           | 144           | 293           | 21            |
| Construcción   | 2,651                              | 86           | 452          | 796           | 1,226         | 91            |
| Comercio al por mayor y al por menor; reparación de vehículos automotores, motocicletas, efectos personales y enseres domésticos | 8,269                              | 521          | 1,571        | 2,109         | 3,677         | 391           |
| Hoteles y restaurantes   | 1,112                              | 32           | 220          | 313           | 517           | 30            |
| Transporte, almacenamiento y comunicaciones  | 3,151                              | 76           | 583          | 1,012         | 1,416         | 64            |
| Intermediación financiera  | 393                                | 4            | 51           | 152           | 181           | 5             |
| Actividades inmobiliarias, empresariales y de alquiler   | 865                                | 21           | 78           | 196           | 526           | 44            |
| Administración pública y defensa; planes de seguridad social de afiliación obligatoria   | 3,141                              | 29           | 435          | 932           | 1,613         | 132           |
| Enseñanza  | 3,447                              | 19           | 179          | 755           | 2,396         | 98            |
| Servicios sociales y de salud  | 1,687                              | 13           | 153          | 399           | 1,040         | 82            |
| Otras actividades de servicios comunitarios, sociales y personales   | 2,550                              | 96           | 477          | 810           | 1,050         | 117           |
| Hogares privados con servicio doméstico  | 2,037                              | 103          | 286          | 554           | 1,025         | 69            |
| Organizaciones y órganos extraterritoriales  | 5                                  | 0            | 0            | 2             | 3             | 0             |
| No declarada   | 2,516                              | 178          | 424          | 599           | 1,183         | 132           |

Cuadro 10, continuación...

| Región, provincia y rama de actividad económica  | Población de 10 años y más ocupada |            |              |              |              |               |
|--|------------------------------------|------------|--------------|--------------|--------------|---------------|
|  | Total                              | 10-17      | 18-24        | 25-34        | 35-64        | 65 años y más |
| <b>Provincia Independencia</b>   | <b>12,164</b>                      | <b>557</b> | <b>2,042</b> | <b>3,137</b> | <b>5,771</b> | <b>657</b>    |
| Agricultura, ganadería, caza y silvicultura  | 3,022                              | 203        | 580          | 656          | 1,321        | 262           |
| Pesca  | 26                                 | 0          | 2            | 7            | 16           | 1             |
| Explotación de minas y canteras  | 133                                | 14         | 27           | 42           | 47           | 3             |
| Industrias manufactureras  | 493                                | 20         | 101          | 123          | 228          | 21            |
| Suministro de electricidad, gas y agua   | 116                                | 0          | 6            | 20           | 76           | 14            |
| Construcción   | 495                                | 14         | 98           | 150          | 222          | 11            |
| Comercio al por mayor y al por menor; reparación de vehículos automotores, motocicletas, efectos personales y enseres domésticos | 1,921                              | 120        | 356          | 509          | 850          | 86            |
| Hoteles y restaurantes   | 335                                | 5          | 70           | 126          | 122          | 12            |
| Transporte, almacenamiento y comunicaciones  | 838                                | 36         | 186          | 292          | 315          | 9             |
| Intermediación financiera  | 108                                | 0          | 16           | 34           | 56           | 2             |
| Actividades inmobiliarias, empresariales y de alquiler   | 137                                | 1          | 13           | 29           | 90           | 4             |
| Administración pública y defensa; planes de seguridad social de afiliación obligatoria   | 1,460                              | 20         | 205          | 378          | 787          | 70            |
| Enseñanza  | 1,045                              | 12         | 50           | 236          | 697          | 50            |
| Servicios sociales y de salud  | 463                                | 0          | 24           | 92           | 316          | 31            |
| Otras actividades de servicios comunitarios, sociales y personales   | 716                                | 18         | 129          | 208          | 322          | 39            |
| Hogares privados con servicio doméstico  | 424                                | 36         | 100          | 134          | 144          | 10            |
| Organizaciones y órganos extraterritoriales  | 0                                  | 0          | 0            | 0            | 0            | 0             |
| No declarada   | 432                                | 58         | 79           | 101          | 162          | 32            |
| <b>Provincia Pedernales</b>  | <b>10,451</b>                      | <b>917</b> | <b>1,945</b> | <b>2,612</b> | <b>4,592</b> | <b>385</b>    |
| Agricultura, ganadería, caza y silvicultura  | 4,409                              | 581        | 811          | 1,051        | 1,797        | 169           |
| Pesca  | 285                                | 13         | 36           | 67           | 157          | 12            |
| Explotación de minas y canteras  | 6                                  | 0          | 0            | 1            | 4            | 1             |
| Industrias manufactureras  | 786                                | 28         | 171          | 245          | 326          | 16            |
| Suministro de electricidad, gas y agua   | 54                                 | 1          | 5            | 14           | 30           | 4             |
| Construcción   | 339                                | 15         | 84           | 92           | 144          | 4             |
| Comercio al por mayor y al por menor; reparación de vehículos automotores, motocicletas, efectos personales y enseres domésticos | 1,903                              | 152        | 423          | 501          | 770          | 57            |
| Hoteles y restaurantes   | 111                                | 1          | 21           | 26           | 57           | 6             |
| Transporte, almacenamiento y comunicaciones  | 391                                | 7          | 64           | 124          | 191          | 5             |
| Intermediación financiera  | 36                                 | 0          | 5            | 11           | 19           | 1             |
| Actividades inmobiliarias, empresariales y de alquiler   | 126                                | 3          | 19           | 23           | 72           | 9             |
| Administración pública y defensa; planes de seguridad social de afiliación obligatoria   | 439                                | 1          | 45           | 82           | 277          | 34            |
| Enseñanza  | 327                                | 2          | 19           | 78           | 217          | 11            |
| Servicios sociales y de salud  | 146                                | 1          | 12           | 27           | 100          | 6             |
| Otras actividades de servicios comunitarios, sociales y personales   | 394                                | 41         | 82           | 98           | 151          | 22            |
| Hogares privados con servicio doméstico  | 202                                | 19         | 58           | 54           | 68           | 3             |
| Organizaciones y órganos extraterritoriales  | 2                                  | 0          | 0            | 0            | 1            | 1             |
| No declarada   | 495                                | 52         | 90           | 118          | 211          | 24            |

| Región, provincia y rama de actividad económica  | Población de 10 años y más ocupada |              |               |               |               |               |
|--|------------------------------------|--------------|---------------|---------------|---------------|---------------|
|  | Total                              | 10-17        | 18-24         | 25-34         | 35-64         | 65 años y más |
| <b>Región El Valle</b>   | <b>75,437</b>                      | <b>5,579</b> | <b>12,214</b> | <b>16,841</b> | <b>35,756</b> | <b>5,047</b>  |
| Agricultura, ganadería, caza y silvicultura  | 26,220                             | 2,831        | 4,432         | 4,616         | 11,672        | 2,669         |
| Pesca  | 24                                 | 0            | 0             | 3             | 21            | 0             |
| Explotación de minas y canteras  | 21                                 | 2            | 0             | 5             | 14            | 0             |
| Industrias manufactureras  | 3,020                              | 295          | 655           | 696           | 1,231         | 143           |
| Suministro de electricidad, gas y agua   | 549                                | 5            | 45            | 163           | 313           | 23            |
| Construcción   | 4,035                              | 130          | 731           | 1,155         | 1,898         | 121           |
| Comercio al por mayor y al por menor; reparación de vehículos automotores, motocicletas, efectos personales y enseres domésticos | 12,998                             | 1,121        | 2,524         | 2,916         | 5,667         | 770           |
| Hoteles y restaurantes   | 914                                | 41           | 190           | 253           | 396           | 34            |
| Transporte, almacenamiento y comunicaciones  | 3,404                              | 78           | 474           | 1,091         | 1,678         | 83            |
| Intermediación financiera  | 549                                | 2            | 72            | 203           | 254           | 18            |
| Actividades inmobiliarias, empresariales y de alquiler   | 1,101                              | 39           | 149           | 260           | 584           | 69            |
| Administración pública y defensa; planes de seguridad social de afiliación obligatoria   | 4,520                              | 55           | 589           | 1,298         | 2,359         | 219           |
| Enseñanza  | 4,575                              | 45           | 178           | 964           | 3,210         | 178           |
| Servicios sociales y de salud  | 2,116                              | 14           | 159           | 402           | 1,431         | 110           |
| Otras actividades de servicios comunitarios, sociales y personales   | 3,955                              | 247          | 855           | 1,084         | 1,596         | 173           |
| Hogares privados con servicio doméstico  | 3,280                              | 235          | 511           | 767           | 1,624         | 143           |
| Organizaciones y órganos extraterritoriales  | 4                                  | 0            | 1             | 1             | 2             | 0             |
| No declarada   | 4,152                              | 439          | 649           | 964           | 1,806         | 294           |
| <b>Provincia Elías Piña</b>  | <b>11,361</b>                      | <b>834</b>   | <b>1,592</b>  | <b>2,505</b>  | <b>5,597</b>  | <b>833</b>    |
| Agricultura, ganadería, caza y silvicultura  | 4,370                              | 462          | 621           | 787           | 2,063         | 437           |
| Pesca  | 1                                  | 0            | 0             | 0             | 1             | 0             |
| Explotación de minas y canteras  | 3                                  | 0            | 0             | 2             | 1             | 0             |
| Industrias manufactureras  | 246                                | 24           | 31            | 64            | 111           | 16            |
| Suministro de electricidad, gas y agua   | 46                                 | 0            | 2             | 13            | 27            | 4             |
| Construcción   | 368                                | 9            | 58            | 100           | 184           | 17            |
| Comercio al por mayor y al por menor; reparación de vehículos automotores, motocicletas, efectos personales y enseres domésticos | 1,470                              | 124          | 225           | 320           | 705           | 96            |
| Hoteles y restaurantes   | 98                                 | 5            | 22            | 20            | 43            | 8             |
| Transporte, almacenamiento y comunicaciones  | 467                                | 13           | 82            | 183           | 183           | 6             |
| Intermediación financiera  | 58                                 | 0            | 6             | 17            | 32            | 3             |
| Actividades inmobiliarias, empresariales y de alquiler   | 134                                | 3            | 20            | 32            | 69            | 10            |
| Administración pública y defensa; planes de seguridad social de afiliación obligatoria   | 1,166                              | 7            | 164           | 335           | 597           | 63            |
| Enseñanza  | 856                                | 5            | 36            | 167           | 603           | 45            |
| Servicios sociales y de salud  | 389                                | 2            | 34            | 71            | 264           | 18            |
| Otras actividades de servicios comunitarios, sociales y personales   | 599                                | 32           | 103           | 130           | 298           | 36            |
| Hogares privados con servicio doméstico  | 435                                | 73           | 100           | 103           | 142           | 17            |
| Organizaciones y órganos extraterritoriales  | 2                                  | 0            | 1             | 0             | 1             | 0             |
| No declarada   | 653                                | 75           | 87            | 161           | 273           | 57            |



Cuadro 10, continuación...

| Región, provincia y rama de actividad económica  | Población de 10 años y más ocupada |              |               |               |               |               |
|--|------------------------------------|--------------|---------------|---------------|---------------|---------------|
|  | Total                              | 10-17        | 18-24         | 25-34         | 35-64         | 65 años y más |
| <b>Provincia San Juan</b>  | <b>64,076</b>                      | <b>4,745</b> | <b>10,622</b> | <b>14,336</b> | <b>30,159</b> | <b>4,214</b>  |
| Agricultura, ganadería, caza y silvicultura  | 21,850                             | 2,369        | 3,811         | 3,829         | 9,609         | 2,232         |
| Pesca  | 23                                 | 0            | 0             | 3             | 20            | 0             |
| Explotación de minas y canteras  | 18                                 | 2            | 0             | 3             | 13            | 0             |
| Industrias manufactureras  | 2,774                              | 271          | 624           | 632           | 1,120         | 127           |
| Suministro de electricidad, gas y agua   | 503                                | 5            | 43            | 150           | 286           | 19            |
| Construcción   | 3,667                              | 121          | 673           | 1,055         | 1,714         | 104           |
| Comercio al por mayor y al por menor; reparación de vehículos automotores, motocicletas, efectos personales y enseres domésticos | 11,528                             | 997          | 2,299         | 2,596         | 4,962         | 674           |
| Hoteles y restaurantes   | 816                                | 36           | 168           | 233           | 353           | 26            |
| Transporte, almacenamiento y comunicaciones  | 2,937                              | 65           | 392           | 908           | 1,495         | 77            |
| Intermediación financiera  | 491                                | 2            | 66            | 186           | 222           | 15            |
| Actividades inmobiliarias, empresariales y de alquiler   | 967                                | 36           | 129           | 228           | 515           | 59            |
| Administración pública y defensa; planes de seguridad social de afiliación obligatoria   | 3,354                              | 48           | 425           | 963           | 1,762         | 156           |
| Enseñanza  | 3,719                              | 40           | 142           | 797           | 2,607         | 133           |
| Servicios sociales y de salud  | 1,727                              | 12           | 125           | 331           | 1,167         | 92            |
| Otras actividades de servicios comunitarios, sociales y personales   | 3,356                              | 215          | 752           | 954           | 1,298         | 137           |
| Hogares privados con servicio doméstico  | 2,845                              | 162          | 411           | 664           | 1,482         | 126           |
| Organizaciones y órganos extraterritoriales  | 2                                  | 0            | 0             | 1             | 1             | 0             |
| No declarada   | 3,499                              | 364          | 562           | 803           | 1,533         | 237           |
| <b>Región Yuma</b>   | <b>213,018</b>                     | <b>8,342</b> | <b>38,449</b> | <b>66,060</b> | <b>92,952</b> | <b>7,215</b>  |
| Agricultura, ganadería, caza y silvicultura  | 16,739                             | 774          | 2,548         | 3,533         | 7,885         | 1,999         |
| Pesca  | 482                                | 23           | 72            | 116           | 255           | 16            |
| Explotación de minas y canteras  | 153                                | 7            | 20            | 44            | 78            | 4             |
| Industrias manufactureras  | 26,485                             | 864          | 4,791         | 7,304         | 12,256        | 1,270         |
| Suministro de electricidad, gas y agua   | 1,115                              | 11           | 192           | 383           | 513           | 16            |
| Construcción   | 17,099                             | 340          | 2,741         | 6,528         | 7,170         | 320           |
| Comercio al por mayor y al por menor; reparación de vehículos automotores, motocicletas, efectos personales y enseres domésticos | 42,374                             | 3,152        | 8,793         | 11,868        | 17,317        | 1,244         |
| Hoteles y restaurantes   | 35,282                             | 454          | 7,056         | 14,050        | 13,408        | 314           |
| Transporte, almacenamiento y comunicaciones  | 14,980                             | 299          | 2,441         | 5,069         | 6,996         | 175           |
| Intermediación financiera  | 2,610                              | 33           | 569           | 986           | 997           | 25            |
| Actividades inmobiliarias, empresariales y de alquiler   | 7,470                              | 141          | 1,127         | 2,254         | 3,696         | 252           |
| Administración pública y defensa; planes de seguridad social de afiliación obligatoria   | 4,266                              | 36           | 702           | 1,211         | 2,151         | 166           |
| Enseñanza  | 6,307                              | 141          | 733           | 1,831         | 3,458         | 144           |
| Servicios sociales y de salud  | 3,845                              | 65           | 498           | 1,044         | 2,107         | 131           |
| Otras actividades de servicios comunitarios, sociales y personales   | 13,025                             | 680          | 2,857         | 4,363         | 4,769         | 356           |
| Hogares privados con servicio doméstico  | 10,346                             | 555          | 1,559         | 2,640         | 5,238         | 354           |
| Organizaciones y órganos extraterritoriales  | 20                                 | 0            | 2             | 9             | 8             | 1             |
| No declarada   | 10,420                             | 767          | 1,748         | 2,827         | 4,650         | 428           |

Cuadro 10, continuación...

| Región, provincia y rama de actividad económica  | Población de 10 años y más ocupada |              |               |               |               |               |
|--|------------------------------------|--------------|---------------|---------------|---------------|---------------|
|  | Total                              | 10-17        | 18-24         | 25-34         | 35-64         | 65 años y más |
| <b>Provincia El Seibo</b>  | <b>26,200</b>                      | <b>1,370</b> | <b>4,613</b>  | <b>6,453</b>  | <b>11,926</b> | <b>1,838</b>  |
| Agricultura, ganadería, caza y silvicultura  | 8,285                              | 479          | 1,370         | 1,718         | 3,750         | 968           |
| Pesca  | 169                                | 8            | 32            | 46            | 79            | 4             |
| Explotación de minas y canteras  | 16                                 | 1            | 2             | 3             | 10            | 0             |
| Industrias manufactureras  | 3,270                              | 167          | 565           | 793           | 1,451         | 294           |
| Suministro de electricidad, gas y agua   | 104                                | 4            | 16            | 32            | 50            | 2             |
| Construcción   | 1,288                              | 36           | 233           | 377           | 604           | 38            |
| Comercio al por mayor y al por menor; reparación de vehículos automotores, motocicletas, efectos personales y enseres domésticos | 4,365                              | 324          | 850           | 1,034         | 1,932         | 225           |
| Hoteles y restaurantes   | 1,166                              | 37           | 304           | 411           | 393           | 21            |
| Transporte, almacenamiento y comunicaciones  | 1,272                              | 32           | 232           | 406           | 579           | 23            |
| Intermediación financiera  | 159                                | 2            | 24            | 65            | 63            | 5             |
| Actividades inmobiliarias, empresariales y de alquiler   | 398                                | 7            | 63            | 95            | 214           | 19            |
| Administración pública y defensa; planes de seguridad social de afiliación obligatoria   | 837                                | 5            | 112           | 234           | 445           | 41            |
| Enseñanza  | 1,051                              | 10           | 60            | 259           | 693           | 29            |
| Servicios sociales y de salud  | 498                                | 3            | 50            | 106           | 314           | 25            |
| Otras actividades de servicios comunitarios, sociales y personales   | 1,513                              | 82           | 376           | 457           | 549           | 49            |
| Hogares privados con servicio doméstico  | 1,316                              | 114          | 212           | 313           | 608           | 69            |
| Organizaciones y órganos extraterritoriales  | 1                                  | 0            | 1             | 0             | 0             | 0             |
| No declarada   | 492                                | 59           | 111           | 104           | 192           | 26            |
| <b>Provincia La Altagracia</b>   | <b>105,139</b>                     | <b>3,984</b> | <b>19,405</b> | <b>36,044</b> | <b>42,918</b> | <b>2,788</b>  |
| Agricultura, ganadería, caza y silvicultura  | 6,486                              | 254          | 870           | 1,344         | 3,207         | 811           |
| Pesca  | 207                                | 11           | 24            | 55            | 114           | 3             |
| Explotación de minas y canteras  | 53                                 | 2            | 6             | 17            | 25            | 3             |
| Industrias manufactureras  | 7,276                              | 316          | 1,260         | 2,133         | 3,238         | 329           |
| Suministro de electricidad, gas y agua   | 569                                | 3            | 109           | 225           | 226           | 6             |
| Construcción   | 9,453                              | 167          | 1,554         | 3,950         | 3,641         | 141           |
| Comercio al por mayor y al por menor; reparación de vehículos automotores, motocicletas, efectos personales y enseres domésticos | 21,553                             | 1,600        | 4,486         | 6,406         | 8,570         | 491           |
| Hoteles y restaurantes   | 23,620                             | 260          | 4,801         | 10,071        | 8,328         | 160           |
| Transporte, almacenamiento y comunicaciones  | 8,536                              | 165          | 1,407         | 3,146         | 3,755         | 63            |
| Intermediación financiera  | 1,193                              | 19           | 292           | 447           | 426           | 9             |
| Actividades inmobiliarias, empresariales y de alquiler   | 3,692                              | 80           | 604           | 1,256         | 1,655         | 97            |
| Administración pública y defensa; planes de seguridad social de afiliación obligatoria   | 1,681                              | 17           | 278           | 495           | 829           | 62            |
| Enseñanza  | 2,296                              | 48           | 272           | 686           | 1,239         | 51            |
| Servicios sociales y de salud  | 1,460                              | 23           | 207           | 434           | 751           | 45            |
| Otras actividades de servicios comunitarios, sociales y personales   | 6,497                              | 346          | 1,453         | 2,346         | 2,209         | 143           |
| Hogares privados con servicio doméstico  | 5,140                              | 276          | 863           | 1,460         | 2,402         | 139           |
| Organizaciones y órganos extraterritoriales  | 9                                  | 0            | 1             | 6             | 2             | 0             |
| No declarada   | 5,418                              | 397          | 918           | 1,567         | 2,301         | 235           |

Cuadro 10, continuación...

| Región, provincia y rama de actividad económica  | Población de 10 años y más ocupada |              |               |               |               |               |
|--|------------------------------------|--------------|---------------|---------------|---------------|---------------|
|  | Total                              | 10-17        | 18-24         | 25-34         | 35-64         | 65 años y más |
| <b>Provincia La Romana</b>   | <b>81,679</b>                      | <b>2,988</b> | <b>14,431</b> | <b>23,563</b> | <b>38,108</b> | <b>2,589</b>  |
| Agricultura, ganadería, caza y silvicultura  | 1,968                              | 41           | 308           | 471           | 928           | 220           |
| Pesca  | 106                                | 4            | 16            | 15            | 62            | 9             |
| Explotación de minas y canteras  | 84                                 | 4            | 12            | 24            | 43            | 1             |
| Industrias manufactureras  | 15,939                             | 381          | 2,966         | 4,378         | 7,567         | 647           |
| Suministro de electricidad, gas y agua   | 442                                | 4            | 67            | 126           | 237           | 8             |
| Construcción   | 6,358                              | 137          | 954           | 2,201         | 2,925         | 141           |
| Comercio al por mayor y al por menor; reparación de vehículos automotores, motocicletas, efectos personales y enseres domésticos | 16,456                             | 1,228        | 3,457         | 4,428         | 6,815         | 528           |
| Hoteles y restaurantes   | 10,496                             | 157          | 1,951         | 3,568         | 4,687         | 133           |
| Transporte, almacenamiento y comunicaciones  | 5,172                              | 102          | 802           | 1,517         | 2,662         | 89            |
| Intermediación financiera  | 1,258                              | 12           | 253           | 474           | 508           | 11            |
| Actividades inmobiliarias, empresariales y de alquiler   | 3,380                              | 54           | 460           | 903           | 1,827         | 136           |
| Administración pública y defensa; planes de seguridad social de afiliación obligatoria   | 1,748                              | 14           | 312           | 482           | 877           | 63            |
| Enseñanza  | 2,960                              | 83           | 401           | 886           | 1,526         | 64            |
| Servicios sociales y de salud  | 1,887                              | 39           | 241           | 504           | 1,042         | 61            |
| Otras actividades de servicios comunitarios, sociales y personales   | 5,015                              | 252          | 1,028         | 1,560         | 2,011         | 164           |
| Hogares privados con servicio doméstico  | 3,890                              | 165          | 484           | 867           | 2,228         | 146           |
| Organizaciones y órganos extraterritoriales  | 10                                 | 0            | 0             | 3             | 6             | 1             |
| No declarada   | 4,510                              | 311          | 719           | 1,156         | 2,157         | 167           |
| <b>Región Higuamo</b>  | <b>168,333</b>                     | <b>7,153</b> | <b>28,687</b> | <b>44,076</b> | <b>80,553</b> | <b>7,864</b>  |
| Agricultura, ganadería, caza y silvicultura  | 20,896                             | 1,354        | 3,031         | 3,863         | 10,021        | 2,627         |
| Pesca  | 305                                | 14           | 48            | 86            | 149           | 8             |
| Explotación de minas y canteras  | 217                                | 5            | 49            | 75            | 85            | 3             |
| Industrias manufactureras  | 22,892                             | 631          | 3,989         | 6,311         | 11,136        | 825           |
| Suministro de electricidad, gas y agua   | 1,109                              | 11           | 122           | 318           | 617           | 41            |
| Construcción   | 10,616                             | 326          | 1,819         | 3,250         | 4,957         | 264           |
| Comercio al por mayor y al por menor; reparación de vehículos automotores, motocicletas, efectos personales y enseres domésticos | 31,969                             | 2,218        | 6,701         | 7,784         | 13,967        | 1,299         |
| Hoteles y restaurantes   | 9,164                              | 202          | 1,853         | 3,273         | 3,711         | 125           |
| Transporte, almacenamiento y comunicaciones  | 11,182                             | 253          | 1,871         | 3,257         | 5,584         | 217           |
| Intermediación financiera  | 1,435                              | 16           | 236           | 495           | 660           | 28            |
| Actividades inmobiliarias, empresariales y de alquiler   | 4,523                              | 80           | 644           | 1,127         | 2,454         | 218           |
| Administración pública y defensa; planes de seguridad social de afiliación obligatoria   | 7,349                              | 53           | 1,203         | 2,146         | 3,632         | 315           |
| Enseñanza  | 9,273                              | 133          | 790           | 2,398         | 5,668         | 284           |
| Servicios sociales y de salud  | 4,411                              | 44           | 446           | 1,071         | 2,693         | 157           |
| Otras actividades de servicios comunitarios, sociales y personales   | 11,002                             | 541          | 2,512         | 3,275         | 4,271         | 403           |
| Hogares privados con servicio doméstico  | 11,745                             | 494          | 1,657         | 2,930         | 6,184         | 480           |
| Organizaciones y órganos extraterritoriales  | 27                                 | 0            | 4             | 7             | 16            | 0             |
| No declarada   | 10,218                             | 778          | 1,712         | 2,410         | 4,748         | 570           |

| Región, provincia y rama de actividad económica  | Población de 10 años y más ocupada |              |               |               |               |               |
|--|------------------------------------|--------------|---------------|---------------|---------------|---------------|
|  | Total                              | 10-17        | 18-24         | 25-34         | 35-64         | 65 años y más |
| <b>Provincia San Pedro de Macorís</b>  | <b>89,995</b>                      | <b>2,894</b> | <b>15,257</b> | <b>24,419</b> | <b>44,243</b> | <b>3,182</b>  |
| Agricultura, ganadería, caza y silvicultura  | 3,492                              | 158          | 410           | 667           | 1,838         | 419           |
| Pesca  | 154                                | 2            | 25            | 37            | 86            | 4             |
| Explotación de minas y canteras  | 94                                 | 3            | 12            | 34            | 43            | 2             |
| Industrias manufactureras  | 17,659                             | 312          | 2,952         | 4,946         | 8,866         | 583           |
| Suministro de electricidad, gas y agua   | 716                                | 8            | 75            | 201           | 410           | 22            |
| Construcción   | 6,025                              | 150          | 1,051         | 1,908         | 2,762         | 154           |
| Comercio al por mayor y al por menor; reparación de vehículos automotores, motocicletas, efectos personales y enseres domésticos | 16,590                             | 1,039        | 3,461         | 4,027         | 7,488         | 575           |
| Hoteles y restaurantes   | 6,946                              | 133          | 1,371         | 2,436         | 2,923         | 83            |
| Transporte, almacenamiento y comunicaciones  | 6,378                              | 143          | 1,043         | 1,764         | 3,304         | 124           |
| Intermediación financiera  | 903                                | 2            | 138           | 329           | 420           | 14            |
| Actividades inmobiliarias, empresariales y de alquiler   | 3,029                              | 53           | 423           | 721           | 1,686         | 146           |
| Administración pública y defensa; planes de seguridad social de afiliación obligatoria   | 3,370                              | 16           | 492           | 954           | 1,756         | 152           |
| Enseñanza  | 4,486                              | 70           | 466           | 1,173         | 2,644         | 133           |
| Servicios sociales y de salud  | 2,959                              | 27           | 322           | 746           | 1,782         | 82            |
| Otras actividades de servicios comunitarios, sociales y personales   | 6,388                              | 264          | 1,469         | 1,923         | 2,527         | 205           |
| Hogares privados con servicio doméstico  | 5,142                              | 175          | 611           | 1,179         | 2,939         | 238           |
| Organizaciones y órganos extraterritoriales  | 22                                 | 0            | 3             | 6             | 13            | 0             |
| No declarada   | 5,642                              | 339          | 933           | 1,368         | 2,756         | 246           |
| <b>Provincia Monte Plata</b>   | <b>53,472</b>                      | <b>2,999</b> | <b>9,292</b>  | <b>13,313</b> | <b>24,531</b> | <b>3,337</b>  |
| Agricultura, ganadería, caza y silvicultura  | 12,448                             | 917          | 1,902         | 2,223         | 5,767         | 1,639         |
| Pesca  | 31                                 | 2            | 4             | 6             | 17            | 2             |
| Explotación de minas y canteras  | 53                                 | 0            | 16            | 19            | 18            | 0             |
| Industrias manufactureras  | 3,322                              | 226          | 693           | 897           | 1,368         | 138           |
| Suministro de electricidad, gas y agua   | 261                                | 3            | 33            | 75            | 136           | 14            |
| Construcción   | 3,081                              | 111          | 500           | 907           | 1,485         | 78            |
| Comercio al por mayor y al por menor; reparación de vehículos automotores, motocicletas, efectos personales y enseres domésticos | 10,085                             | 773          | 2,230         | 2,478         | 4,110         | 494           |
| Hoteles y restaurantes   | 838                                | 42           | 168           | 263           | 341           | 24            |
| Transporte, almacenamiento y comunicaciones  | 3,036                              | 69           | 532           | 940           | 1,435         | 60            |
| Intermediación financiera  | 323                                | 6            | 64            | 96            | 147           | 10            |
| Actividades inmobiliarias, empresariales y de alquiler   | 1,060                              | 20           | 154           | 287           | 550           | 49            |
| Administración pública y defensa; planes de seguridad social de afiliación obligatoria   | 3,049                              | 33           | 595           | 935           | 1,363         | 123           |
| Enseñanza  | 3,408                              | 42           | 207           | 871           | 2,176         | 112           |
| Servicios sociales y de salud  | 881                                | 12           | 66            | 194           | 554           | 55            |
| Otras actividades de servicios comunitarios, sociales y personales   | 2,920                              | 184          | 685           | 867           | 1,046         | 138           |
| Hogares privados con servicio doméstico  | 5,271                              | 240          | 861           | 1,465         | 2,534         | 171           |
| Organizaciones y órganos extraterritoriales  | 3                                  | 0            | 1             | 1             | 1             | 0             |
| No declarada   | 3,402                              | 319          | 581           | 789           | 1,483         | 230           |

Cuadro 10

| Región, provincia y rama de actividad económica  | Población de 10 años y más ocupada |              |              |              |               |               |
|--|------------------------------------|--------------|--------------|--------------|---------------|---------------|
|  | Total                              | 10-17        | 18-24        | 25-34        | 35-64         | 65 años y más |
| <b>Provincia Hato Mayor</b>  | <b>24,866</b>                      | <b>1,260</b> | <b>4,138</b> | <b>6,344</b> | <b>11,779</b> | <b>1,345</b>  |
| Agricultura, ganadería, caza y silvicultura  | 4,956                              | 279          | 719          | 973          | 2,416         | 569           |
| Pesca  | 120                                | 10           | 19           | 43           | 46            | 2             |
| Explotación de minas y canteras  | 70                                 | 2            | 21           | 22           | 24            | 1             |
| Industrias manufactureras  | 1,911                              | 93           | 344          | 468          | 902           | 104           |
| Suministro de electricidad, gas y agua   | 132                                | 0            | 14           | 42           | 71            | 5             |
| Construcción   | 1,510                              | 65           | 268          | 435          | 710           | 32            |
| Comercio al por mayor y al por menor; reparación de vehículos automotores, motocicletas, efectos personales y enseres domésticos | 5,294                              | 406          | 1,010        | 1,279        | 2,369         | 230           |
| Hoteles y restaurantes   | 1,380                              | 27           | 314          | 574          | 447           | 18            |
| Transporte, almacenamiento y comunicaciones  | 1,768                              | 41           | 296          | 553          | 845           | 33            |
| Intermediación financiera  | 209                                | 8            | 34           | 70           | 93            | 4             |
| Actividades inmobiliarias, empresariales y de alquiler   | 434                                | 7            | 67           | 119          | 218           | 23            |
| Administración pública y defensa; planes de seguridad social de afiliación obligatoria   | 930                                | 4            | 116          | 257          | 513           | 40            |
| Enseñanza  | 1,379                              | 21           | 117          | 354          | 848           | 39            |
| Servicios sociales y de salud  | 571                                | 5            | 58           | 131          | 357           | 20            |
| Otras actividades de servicios comunitarios, sociales y personales   | 1,694                              | 93           | 358          | 485          | 698           | 60            |
| Hogares privados con servicio doméstico  | 1,332                              | 79           | 185          | 286          | 711           | 71            |
| Organizaciones y órganos extraterritoriales  | 2                                  | 0            | 0            | 0            | 2             | 0             |
| No declarada   | 1,174                              | 120          | 198          | 253          | 509           | 94            |

Cuadro 1.1

REPÚBLICA DOMINICANA: Población de 10 años y más ocupada, por nivel de instrucción, según región, provincia y rama de actividad económica

| Región, provincia y rama de actividad económica  | Población de 10 años y más ocupada |               |                   |                    |                          |                |
|--|------------------------------------|---------------|-------------------|--------------------|--------------------------|----------------|
|  | Total                              | Preprimaria   | Primaria o básica | Secundaria o media | Universitaria o superior | Ninguno        |
| <b>Total</b>   | <b>3,029,455</b>                   | <b>81,180</b> | <b>1,055,331</b>  | <b>953,725</b>     | <b>700,344</b>           | <b>238,875</b> |
| Agricultura, ganadería, caza y silvicultura  | 288,853                            | 13,614        | 143,224           | 37,605             | 9,331                    | 85,079         |
| Pesca  | 4,073                              | 181           | 2,272             | 780                | 135                      | 705            |
| Explotación de minas y canteras  | 6,522                              | 143           | 2,288             | 2,221              | 1,418                    | 452            |
| Industrias manufactureras  | 329,644                            | 7,527         | 114,083           | 133,317            | 58,920                   | 15,797         |
| Suministro de electricidad, gas y agua   | 25,522                             | 424           | 6,482             | 8,280              | 9,494                    | 842            |
| Construcción   | 202,110                            | 7,391         | 96,251            | 54,857             | 21,760                   | 21,851         |
| Comercio al por mayor y al por menor; reparación de vehículos automotores, motocicletas, efectos personales y enseres domésticos | 729,855                            | 17,921        | 252,292           | 269,398            | 149,747                  | 40,497         |
| Hoteles y restaurantes   | 126,449                            | 2,930         | 42,993            | 54,244             | 21,564                   | 4,718          |
| Transporte, almacenamiento y comunicaciones  | 203,132                            | 5,553         | 85,263            | 67,945             | 34,156                   | 10,215         |
| Intermediación financiera  | 57,031                             | 429           | 6,605             | 12,972             | 36,243                   | 782            |
| Actividades inmobiliarias, empresariales y de alquiler   | 125,107                            | 2,209         | 26,575            | 30,321             | 60,546                   | 5,456          |
| Administración pública y defensa; planes de seguridad social de afiliación obligatoria   | 139,970                            | 1,928         | 30,660            | 45,395             | 58,443                   | 3,544          |
| Enseñanza  | 145,755                            | 1,345         | 16,967            | 20,376             | 103,546                  | 3,521          |
| Servicios sociales y de salud  | 93,372                             | 901           | 12,868            | 23,087             | 54,444                   | 2,072          |
| Otras actividades de servicios comunitarios, sociales y personales   | 207,875                            | 3,874         | 56,331            | 94,012             | 45,619                   | 8,039          |
| Hogares privados con servicio doméstico  | 185,062                            | 8,370         | 99,498            | 49,242             | 6,958                    | 20,994         |
| Organizaciones y órganos extraterritoriales  | 1,110                              | 7             | 168               | 264                | 631                      | 40             |
| No declarada   | 158,013                            | 6,433         | 60,511            | 49,409             | 27,389                   | 14,271         |
| <b>Región Ozama</b>  | <b>1,133,808</b>                   | <b>24,952</b> | <b>310,137</b>    | <b>385,283</b>     | <b>365,537</b>           | <b>47,899</b>  |
| Agricultura, ganadería, caza y silvicultura  | 10,961                             | 507           | 4,872             | 1,913              | 1,361                    | 2,308          |
| Pesca  | 305                                | 14            | 134               | 80                 | 44                       | 33             |
| Explotación de minas y canteras  | 664                                | 10            | 182               | 176                | 255                      | 41             |
| Industrias manufactureras  | 117,000                            | 2,387         | 33,385            | 49,922             | 28,406                   | 2,900          |
| Suministro de electricidad, gas y agua   | 10,444                             | 131           | 1,924             | 3,116              | 5,059                    | 214            |
| Construcción   | 73,676                             | 2,579         | 30,465            | 20,579             | 12,505                   | 7,548          |
| Comercio al por mayor y al por menor; reparación de vehículos automotores, motocicletas, efectos personales y enseres domésticos | 301,738                            | 6,749         | 86,641            | 115,835            | 80,528                   | 11,985         |
| Hoteles y restaurantes   | 37,162                             | 776           | 10,151            | 15,933             | 9,128                    | 1,174          |
| Transporte, almacenamiento y comunicaciones  | 84,251                             | 1,977         | 28,286            | 29,977             | 21,344                   | 2,667          |
| Intermediación financiera  | 32,361                             | 200           | 2,631             | 6,371              | 22,772                   | 387            |
| Actividades inmobiliarias, empresariales y de alquiler   | 68,143                             | 908           | 11,199            | 15,842             | 38,102                   | 2,092          |
| Administración pública y defensa; planes de seguridad social de afiliación obligatoria   | 73,185                             | 824           | 12,071            | 23,489             | 35,743                   | 1,058          |
| Enseñanza  | 56,807                             | 453           | 5,240             | 9,462              | 40,685                   | 967            |
| Servicios sociales y de salud  | 42,192                             | 346           | 4,638             | 9,252              | 27,239                   | 717            |
| Otras actividades de servicios comunitarios, sociales y personales   | 85,351                             | 1,453         | 19,534            | 39,152             | 22,874                   | 2,338          |
| Hogares privados con servicio doméstico  | 70,445                             | 3,266         | 36,535            | 20,353             | 2,775                    | 7,516          |
| Organizaciones y órganos extraterritoriales  | 824                                | 2             | 80                | 192                | 536                      | 14             |
| No declarada   | 68,299                             | 2,370         | 22,169            | 23,639             | 16,181                   | 3,940          |

| Región, provincia y rama de actividad económica  | Población de 10 años y más ocupada |               |                   |                    |                          |               |
|--|------------------------------------|---------------|-------------------|--------------------|--------------------------|---------------|
|  | Total                              | Preprimaria   | Primaria o básica | Secundaria o media | Universitaria o superior | Ninguno       |
| <b>Distrito Nacional</b>   | <b>350,583</b>                     | <b>6,796</b>  | <b>76,407</b>     | <b>103,534</b>     | <b>151,189</b>           | <b>12,657</b> |
| Agricultura, ganadería, caza y silvicultura  | 1,546                              | 47            | 354               | 346                | 640                      | 159           |
| Pesca  | 61                                 | 2             | 20                | 18                 | 18                       | 3             |
| Explotación de minas y canteras  | 195                                | 2             | 15                | 43                 | 134                      | 1             |
| Industrias manufactureras  | 30,599                             | 598           | 7,342             | 11,251             | 10,715                   | 693           |
| Suministro de electricidad, gas y agua   | 3,598                              | 49            | 496               | 822                | 2,174                    | 57            |
| Construcción   | 19,759                             | 553           | 6,205             | 4,708              | 6,550                    | 1,743         |
| Comercio al por mayor y al por menor; reparación de vehículos automotores, motocicletas, efectos personales y enseres domésticos | 95,881                             | 2,094         | 23,807            | 33,349             | 32,945                   | 3,686         |
| Hoteles y restaurantes   | 11,567                             | 236           | 2,686             | 4,468              | 3,806                    | 371           |
| Transporte, almacenamiento y comunicaciones  | 21,397                             | 444           | 5,513             | 6,774              | 8,119                    | 547           |
| Intermediación financiera  | 14,311                             | 49            | 792               | 2,142              | 11,171                   | 157           |
| Actividades inmobiliarias, empresariales y de alquiler   | 28,743                             | 240           | 2,960             | 5,215              | 19,677                   | 651           |
| Administración pública y defensa; planes de seguridad social de afiliación obligatoria   | 22,356                             | 196           | 2,527             | 5,664              | 13,686                   | 283           |
| Enseñanza  | 17,657                             | 128           | 1,383             | 2,684              | 13,208                   | 294           |
| Servicios sociales y de salud  | 16,434                             | 117           | 1,395             | 2,804              | 11,850                   | 268           |
| Otras actividades de servicios comunitarios, sociales y personales   | 26,965                             | 415           | 5,353             | 11,310             | 9,227                    | 660           |
| Hogares privados con servicio doméstico  | 19,434                             | 960           | 9,736             | 5,690              | 951                      | 2,097         |
| Organizaciones y órganos extraterritoriales  | 453                                | 0             | 22                | 54                 | 367                      | 10            |
| No declarada   | 19,627                             | 666           | 5,801             | 6,192              | 5,951                    | 1,017         |
| <b>Provincia Santo Domingo</b>   | <b>783,225</b>                     | <b>18,156</b> | <b>233,730</b>    | <b>281,749</b>     | <b>214,348</b>           | <b>35,242</b> |
| Agricultura, ganadería, caza y silvicultura  | 9,415                              | 460           | 4,518             | 1,567              | 721                      | 2,149         |
| Pesca  | 244                                | 12            | 114               | 62                 | 26                       | 30            |
| Explotación de minas y canteras  | 469                                | 8             | 167               | 133                | 121                      | 40            |
| Industrias manufactureras  | 86,401                             | 1,789         | 26,043            | 38,671             | 17,691                   | 2,207         |
| Suministro de electricidad, gas y agua   | 6,846                              | 82            | 1,428             | 2,294              | 2,885                    | 157           |
| Construcción   | 53,917                             | 2,026         | 24,260            | 15,871             | 5,955                    | 5,805         |
| Comercio al por mayor y al por menor; reparación de vehículos automotores, motocicletas, efectos personales y enseres domésticos | 205,857                            | 4,655         | 62,834            | 82,486             | 47,583                   | 8,299         |
| Hoteles y restaurantes   | 25,595                             | 540           | 7,465             | 11,465             | 5,322                    | 803           |
| Transporte, almacenamiento y comunicaciones  | 62,854                             | 1,533         | 22,773            | 23,203             | 13,225                   | 2,120         |
| Intermediación financiera  | 18,050                             | 151           | 1,839             | 4,229              | 11,601                   | 230           |
| Actividades inmobiliarias, empresariales y de alquiler   | 39,400                             | 668           | 8,239             | 10,627             | 18,425                   | 1,441         |
| Administración pública y defensa; planes de seguridad social de afiliación obligatoria   | 50,829                             | 628           | 9,544             | 17,825             | 22,057                   | 775           |
| Enseñanza  | 39,150                             | 325           | 3,857             | 6,778              | 27,477                   | 713           |
| Servicios sociales y de salud  | 25,758                             | 229           | 3,243             | 6,448              | 15,389                   | 449           |
| Otras actividades de servicios comunitarios, sociales y personales   | 58,386                             | 1,038         | 14,181            | 27,842             | 13,647                   | 1,678         |
| Hogares privados con servicio doméstico  | 51,011                             | 2,306         | 26,799            | 14,663             | 1,824                    | 5,419         |
| Organizaciones y órganos extraterritoriales  | 371                                | 2             | 58                | 138                | 169                      | 4             |
| No declarada   | 48,672                             | 1,704         | 16,368            | 17,447             | 10,230                   | 2,923         |

| Región, provincia y rama de actividad económica  | Población de 10 años y más ocupada |               |                   |                    |                          |               |
|--|------------------------------------|---------------|-------------------|--------------------|--------------------------|---------------|
|  | Total                              | Preprimaria   | Primaria o básica | Secundaria o media | Universitaria o superior | Ninguno       |
| <b>Región Cibao Norte</b>  | <b>509,215</b>                     | <b>14,240</b> | <b>191,192</b>    | <b>163,454</b>     | <b>104,296</b>           | <b>36,033</b> |
| Agricultura, ganadería, caza y silvicultura  | 40,374                             | 2,115         | 20,858            | 5,648              | 1,460                    | 10,293        |
| Pesca  | 699                                | 30            | 369               | 192                | 17                       | 91            |
| Explotación de minas y canteras  | 349                                | 14            | 143               | 81                 | 64                       | 47            |
| Industrias manufactureras  | 74,100                             | 1,812         | 29,203            | 28,733             | 11,455                   | 2,897         |
| Suministro de electricidad, gas y agua   | 4,776                              | 101           | 1,412             | 1,475              | 1,627                    | 161           |
| Construcción   | 34,279                             | 1,276         | 17,240            | 8,567              | 2,976                    | 4,220         |
| Comercio al por mayor y al por menor; reparación de vehículos automotores, motocicletas, efectos personales y enseres domésticos | 130,327                            | 3,283         | 47,883            | 47,792             | 24,740                   | 6,629         |
| Hoteles y restaurantes   | 21,633                             | 510           | 7,663             | 9,244              | 3,350                    | 866           |
| Transporte, almacenamiento y comunicaciones  | 34,241                             | 1,019         | 15,592            | 11,148             | 4,631                    | 1,851         |
| Intermediación financiera  | 8,980                              | 96            | 1,484             | 2,134              | 5,119                    | 147           |
| Actividades inmobiliarias, empresariales y de alquiler   | 20,694                             | 399           | 5,032             | 5,303              | 8,947                    | 1,013         |
| Administración pública y defensa; planes de seguridad social de afiliación obligatoria   | 13,545                             | 240           | 3,240             | 4,460              | 5,196                    | 409           |
| Enseñanza  | 21,196                             | 185           | 2,537             | 2,972              | 15,052                   | 450           |
| Servicios sociales y de salud  | 15,286                             | 166           | 2,255             | 4,261              | 8,267                    | 337           |
| Otras actividades de servicios comunitarios, sociales y personales   | 37,296                             | 718           | 11,052            | 17,401             | 6,763                    | 1,362         |
| Hogares privados con servicio doméstico  | 28,031                             | 1,307         | 15,797            | 6,905              | 893                      | 3,129         |
| Organizaciones y órganos extraterritoriales  | 64                                 | 0             | 16                | 10                 | 31                       | 7             |
| No declarada   | 23,345                             | 969           | 9,416             | 7,128              | 3,708                    | 2,124         |
| <b>Provincia Espailat</b>  | <b>80,778</b>                      | <b>2,300</b>  | <b>33,058</b>     | <b>25,078</b>      | <b>14,191</b>            | <b>6,151</b>  |
| Agricultura, ganadería, caza y silvicultura  | 11,662                             | 600           | 6,078             | 2,074              | 512                      | 2,398         |
| Pesca  | 95                                 | 6             | 55                | 14                 | 0                        | 20            |
| Explotación de minas y canteras  | 42                                 | 2             | 18                | 9                  | 5                        | 8             |
| Industrias manufactureras  | 10,711                             | 297           | 4,410             | 4,065              | 1,459                    | 480           |
| Suministro de electricidad, gas y agua   | 635                                | 10            | 213               | 189                | 194                      | 29            |
| Construcción   | 5,193                              | 178           | 2,807             | 1,440              | 327                      | 441           |
| Comercio al por mayor y al por menor; reparación de vehículos automotores, motocicletas, efectos personales y enseres domésticos | 21,949                             | 536           | 8,698             | 7,971              | 3,625                    | 1,119         |
| Hoteles y restaurantes   | 2,378                              | 51            | 921               | 1,015              | 284                      | 107           |
| Transporte, almacenamiento y comunicaciones  | 4,977                              | 165           | 2,565             | 1,448              | 471                      | 328           |
| Intermediación financiera  | 1,154                              | 6             | 164               | 243                | 723                      | 18            |
| Actividades inmobiliarias, empresariales y de alquiler   | 2,045                              | 42            | 561               | 504                | 832                      | 106           |
| Administración pública y defensa; planes de seguridad social de afiliación obligatoria   | 2,278                              | 41            | 546               | 703                | 926                      | 62            |
| Enseñanza  | 3,306                              | 27            | 421               | 356                | 2,430                    | 72            |
| Servicios sociales y de salud  | 2,001                              | 21            | 288               | 616                | 1,029                    | 47            |
| Otras actividades de servicios comunitarios, sociales y personales   | 5,109                              | 81            | 1,567             | 2,417              | 836                      | 208           |
| Hogares privados con servicio doméstico  | 4,698                              | 149           | 2,641             | 1,235              | 179                      | 494           |
| Organizaciones y órganos extraterritoriales  | 9                                  | 0             | 4                 | 0                  | 5                        | 0             |
| No declarada   | 2,536                              | 88            | 1,101             | 779                | 354                      | 214           |



| Región, provincia y rama de actividad económica  | Población de 10 años y más ocupada |              |                   |                    |                          |               |
|--|------------------------------------|--------------|-------------------|--------------------|--------------------------|---------------|
|  | Total                              | Preprimaria  | Primaria o básica | Secundaria o media | Universitaria o superior | Ninguno       |
| <b>Provincia Puerto Plata</b>  | <b>101,610</b>                     | <b>2,782</b> | <b>37,705</b>     | <b>35,486</b>      | <b>16,559</b>            | <b>9,078</b>  |
| Agricultura, ganadería, caza y silvicultura  | 9,488                              | 526          | 4,415             | 1,301              | 196                      | 3,050         |
| Pesca  | 539                                | 23           | 279               | 164                | 10                       | 63            |
| Explotación de minas y canteras  | 83                                 | 1            | 26                | 27                 | 14                       | 15            |
| Industrias manufactureras  | 7,060                              | 166          | 2,681             | 3,018              | 813                      | 382           |
| Suministro de electricidad, gas y agua   | 1,016                              | 21           | 317               | 356                | 283                      | 39            |
| Construcción   | 7,706                              | 251          | 3,843             | 2,073              | 435                      | 1,104         |
| Comercio al por mayor y al por menor; reparación de vehículos automotores, motocicletas, efectos personales y enseres domésticos | 21,365                             | 485          | 7,626             | 8,777              | 3,172                    | 1,305         |
| Hoteles y restaurantes   | 10,981                             | 223          | 3,637             | 5,149              | 1,611                    | 361           |
| Transporte, almacenamiento y comunicaciones  | 9,268                              | 258          | 4,105             | 3,300              | 1,002                    | 603           |
| Intermediación financiera  | 1,284                              | 17           | 233               | 390                | 615                      | 29            |
| Actividades inmobiliarias, empresariales y de alquiler   | 4,387                              | 95           | 1,210             | 1,285              | 1,534                    | 263           |
| Administración pública y defensa; planes de seguridad social de afiliación obligatoria   | 3,223                              | 60           | 834               | 1,204              | 1,013                    | 112           |
| Enseñanza  | 4,676                              | 54           | 667               | 732                | 3,095                    | 128           |
| Servicios sociales y de salud  | 2,114                              | 29           | 327               | 718                | 985                      | 55            |
| Otras actividades de servicios comunitarios, sociales y personales   | 7,629                              | 116          | 2,289             | 3,812              | 1,080                    | 332           |
| Hogares privados con servicio doméstico  | 5,773                              | 245          | 3,173             | 1,512              | 130                      | 713           |
| Organizaciones y órganos extraterritoriales  | 17                                 | 0            | 1                 | 6                  | 10                       | 0             |
| No declarada   | 5,001                              | 212          | 2,042             | 1,662              | 561                      | 524           |
| <b>Provincia Santiago</b>  | <b>326,827</b>                     | <b>9,158</b> | <b>120,429</b>    | <b>102,890</b>     | <b>73,546</b>            | <b>20,804</b> |
| Agricultura, ganadería, caza y silvicultura  | 19,224                             | 989          | 10,365            | 2,273              | 752                      | 4,845         |
| Pesca  | 65                                 | 1            | 35                | 14                 | 7                        | 8             |
| Explotación de minas y canteras  | 224                                | 11           | 99                | 45                 | 45                       | 24            |
| Industrias manufactureras  | 56,329                             | 1,349        | 22,112            | 21,650             | 9,183                    | 2,035         |
| Suministro de electricidad, gas y agua   | 3,125                              | 70           | 882               | 930                | 1,150                    | 93            |
| Construcción   | 21,380                             | 847          | 10,590            | 5,054              | 2,214                    | 2,675         |
| Comercio al por mayor y al por menor; reparación de vehículos automotores, motocicletas, efectos personales y enseres domésticos | 87,013                             | 2,262        | 31,559            | 31,044             | 17,943                   | 4,205         |
| Hoteles y restaurantes   | 8,274                              | 236          | 3,105             | 3,080              | 1,455                    | 398           |
| Transporte, almacenamiento y comunicaciones  | 19,996                             | 596          | 8,922             | 6,400              | 3,158                    | 920           |
| Intermediación financiera  | 6,542                              | 73           | 1,087             | 1,501              | 3,781                    | 100           |
| Actividades inmobiliarias, empresariales y de alquiler   | 14,262                             | 262          | 3,261             | 3,514              | 6,581                    | 644           |
| Administración pública y defensa; planes de seguridad social de afiliación obligatoria   | 8,044                              | 139          | 1,860             | 2,553              | 3,257                    | 235           |
| Enseñanza  | 13,214                             | 104          | 1,449             | 1,884              | 9,527                    | 250           |
| Servicios sociales y de salud  | 11,171                             | 116          | 1,640             | 2,927              | 6,253                    | 235           |
| Otras actividades de servicios comunitarios, sociales y personales   | 24,558                             | 521          | 7,196             | 11,172             | 4,847                    | 822           |
| Hogares privados con servicio doméstico  | 17,560                             | 913          | 9,983             | 4,158              | 584                      | 1,922         |
| Organizaciones y órganos extraterritoriales  | 38                                 | 0            | 11                | 4                  | 16                       | 7             |
| No declarada   | 15,808                             | 669          | 6,273             | 4,687              | 2,793                    | 1,386         |

| Región, provincia y rama de actividad económica  | Población de 10 años y más ocupada |              |                   |                    |                          |               |
|--|------------------------------------|--------------|-------------------|--------------------|--------------------------|---------------|
|  | Total                              | Preprimaria  | Primaria o básica | Secundaria o media | Universitaria o superior | Ninguno       |
| <b>Región Cibao Sur</b>  | <b>220,746</b>                     | <b>6,759</b> | <b>87,322</b>     | <b>66,546</b>      | <b>41,301</b>            | <b>18,818</b> |
| Agricultura, ganadería, caza y silvicultura  | 39,342                             | 1,909        | 20,743            | 6,361              | 1,563                    | 8,766         |
| Pesca  | 102                                | 2            | 62                | 17                 | 3                        | 18            |
| Explotación de minas y canteras  | 3,258                              | 51           | 868               | 1,338              | 924                      | 77            |
| Industrias manufactureras  | 23,959                             | 518          | 9,062             | 10,099             | 3,444                    | 836           |
| Suministro de electricidad, gas y agua   | 1,422                              | 25           | 413               | 500                | 437                      | 47            |
| Construcción   | 16,019                             | 595          | 8,181             | 4,683              | 1,237                    | 1,323         |
| Comercio al por mayor y al por menor; reparación de vehículos automotores, motocicletas, efectos personales y enseres domésticos | 51,068                             | 1,335        | 19,285            | 18,723             | 9,062                    | 2,663         |
| Hoteles y restaurantes   | 4,823                              | 133          | 1,918             | 1,879              | 644                      | 249           |
| Transporte, almacenamiento y comunicaciones  | 10,451                             | 350          | 5,116             | 3,179              | 1,106                    | 700           |
| Intermediación financiera  | 3,273                              | 32           | 495               | 921                | 1,779                    | 46            |
| Actividades inmobiliarias, empresariales y de alquiler   | 5,860                              | 150          | 1,503             | 1,441              | 2,437                    | 329           |
| Administración pública y defensa; planes de seguridad social de afiliación obligatoria   | 6,254                              | 123          | 1,634             | 1,905              | 2,351                    | 241           |
| Enseñanza  | 11,030                             | 123          | 1,387             | 1,173              | 8,058                    | 289           |
| Servicios sociales y de salud  | 6,325                              | 54           | 946               | 1,637              | 3,535                    | 153           |
| Otras actividades de servicios comunitarios, sociales y personales   | 14,348                             | 281          | 4,132             | 6,426              | 2,870                    | 639           |
| Hogares privados con servicio doméstico  | 13,139                             | 616          | 7,236             | 3,275              | 545                      | 1,467         |
| Organizaciones y órganos extraterritoriales  | 15                                 | 1            | 4                 | 1                  | 7                        | 2             |
| No declarada   | 10,058                             | 461          | 4,337             | 2,988              | 1,299                    | 973           |
| <b>Provincia La Vega</b>   | <b>128,133</b>                     | <b>3,749</b> | <b>52,713</b>     | <b>38,077</b>      | <b>21,486</b>            | <b>12,108</b> |
| Agricultura, ganadería, caza y silvicultura  | 25,754                             | 1,157        | 13,314            | 4,183              | 957                      | 6,143         |
| Pesca  | 38                                 | 1            | 20                | 8                  | 2                        | 7             |
| Explotación de minas y canteras  | 143                                | 6            | 55                | 32                 | 39                       | 11            |
| Industrias manufactureras  | 15,310                             | 306          | 6,085             | 6,355              | 2,054                    | 510           |
| Suministro de electricidad, gas y agua   | 892                                | 9            | 266               | 306                | 284                      | 27            |
| Construcción   | 9,045                              | 327          | 4,763             | 2,471              | 653                      | 831           |
| Comercio al por mayor y al por menor; reparación de vehículos automotores, motocicletas, efectos personales y enseres domésticos | 29,983                             | 759          | 11,628            | 10,812             | 5,117                    | 1,667         |
| Hoteles y restaurantes   | 2,672                              | 76           | 1,114             | 989                | 341                      | 152           |
| Transporte, almacenamiento y comunicaciones  | 5,852                              | 186          | 2,938             | 1,721              | 613                      | 394           |
| Intermediación financiera  | 1,544                              | 16           | 255               | 405                | 851                      | 17            |
| Actividades inmobiliarias, empresariales y de alquiler   | 3,416                              | 89           | 888               | 816                | 1,411                    | 212           |
| Administración pública y defensa; planes de seguridad social de afiliación obligatoria   | 3,363                              | 63           | 912               | 1,018              | 1,223                    | 147           |
| Enseñanza  | 5,087                              | 47           | 614               | 585                | 3,719                    | 122           |
| Servicios sociales y de salud  | 3,514                              | 33           | 560               | 936                | 1,906                    | 79            |
| Otras actividades de servicios comunitarios, sociales y personales   | 8,075                              | 132          | 2,407             | 3,837              | 1,358                    | 341           |
| Hogares privados con servicio doméstico  | 8,001                              | 343          | 4,538             | 1,949              | 267                      | 904           |
| Organizaciones y órganos extraterritoriales  | 8                                  | 0            | 1                 | 0                  | 6                        | 1             |
| No declarada   | 5,436                              | 199          | 2,355             | 1,654              | 685                      | 543           |

| Región, provincia y rama de actividad económica  | Población de 10 años y más ocupada |              |                   |                    |                          |              |
|--|------------------------------------|--------------|-------------------|--------------------|--------------------------|--------------|
|  | Total                              | Preprimaria  | Primaria o básica | Secundaria o media | Universitaria o superior | Ninguno      |
| <b>Provincia Sánchez Ramírez</b>   | <b>43,052</b>                      | <b>1,258</b> | <b>16,977</b>     | <b>11,597</b>      | <b>9,746</b>             | <b>3,474</b> |
| Agricultura, ganadería, caza y silvicultura  | 8,960                              | 481          | 5,016             | 1,391              | 403                      | 1,669        |
| Pesca  | 19                                 | 0            | 13                | 3                  | 1                        | 2            |
| Explotación de minas y canteras  | 1,130                              | 17           | 321               | 448                | 311                      | 33           |
| Industrias manufactureras  | 3,205                              | 72           | 1,262             | 1,202              | 509                      | 160          |
| Suministro de electricidad, gas y agua   | 232                                | 6            | 79                | 63                 | 70                       | 14           |
| Construcción   | 2,743                              | 84           | 1,371             | 840                | 259                      | 189          |
| Comercio al por mayor y al por menor; reparación de vehículos automotores, motocicletas, efectos personales y enseres domésticos | 9,554                              | 232          | 3,647             | 3,180              | 1,998                    | 497          |
| Hoteles y restaurantes   | 961                                | 26           | 354               | 399                | 144                      | 38           |
| Transporte, almacenamiento y comunicaciones  | 2,022                              | 54           | 1,012             | 599                | 225                      | 132          |
| Intermediación financiera  | 688                                | 7            | 83                | 157                | 427                      | 14           |
| Actividades inmobiliarias, empresariales y de alquiler   | 912                                | 15           | 204               | 202                | 457                      | 34           |
| Administración pública y defensa; planes de seguridad social de afiliación obligatoria   | 1,476                              | 27           | 359               | 416                | 622                      | 52           |
| Enseñanza  | 3,141                              | 35           | 442               | 235                | 2,318                    | 111          |
| Servicios sociales y de salud  | 1,433                              | 12           | 198               | 368                | 819                      | 36           |
| Otras actividades de servicios comunitarios, sociales y personales   | 2,904                              | 48           | 775               | 1,140              | 809                      | 132          |
| Hogares privados con servicio doméstico  | 2,389                              | 84           | 1,273             | 615                | 166                      | 251          |
| Organizaciones y órganos extraterritoriales  | 6                                  | 1            | 3                 | 1                  | 0                        | 1            |
| No declarada   | 1,277                              | 57           | 565               | 338                | 208                      | 109          |
| <b>Provincia Monseñor Nouel</b>  | <b>49,561</b>                      | <b>1,752</b> | <b>17,632</b>     | <b>16,872</b>      | <b>10,069</b>            | <b>3,236</b> |
| Agricultura, ganadería, caza y silvicultura  | 4,628                              | 271          | 2,413             | 787                | 203                      | 954          |
| Pesca  | 45                                 | 1            | 29                | 6                  | 0                        | 9            |
| Explotación de minas y canteras  | 1,985                              | 28           | 492               | 858                | 574                      | 33           |
| Industrias manufactureras  | 5,444                              | 140          | 1,715             | 2,542              | 881                      | 166          |
| Suministro de electricidad, gas y agua   | 298                                | 10           | 68                | 131                | 83                       | 6            |
| Construcción   | 4,231                              | 184          | 2,047             | 1,372              | 325                      | 303          |
| Comercio al por mayor y al por menor; reparación de vehículos automotores, motocicletas, efectos personales y enseres domésticos | 11,531                             | 344          | 4,010             | 4,731              | 1,947                    | 499          |
| Hoteles y restaurantes   | 1,190                              | 31           | 450               | 491                | 159                      | 59           |
| Transporte, almacenamiento y comunicaciones  | 2,577                              | 110          | 1,166             | 859                | 268                      | 174          |
| Intermediación financiera  | 1,041                              | 9            | 157               | 359                | 501                      | 15           |
| Actividades inmobiliarias, empresariales y de alquiler   | 1,532                              | 46           | 411               | 423                | 569                      | 83           |
| Administración pública y defensa; planes de seguridad social de afiliación obligatoria   | 1,415                              | 33           | 363               | 471                | 506                      | 42           |
| Enseñanza  | 2,802                              | 41           | 331               | 353                | 2,021                    | 56           |
| Servicios sociales y de salud  | 1,378                              | 9            | 188               | 333                | 810                      | 38           |
| Otras actividades de servicios comunitarios, sociales y personales   | 3,369                              | 101          | 950               | 1,449              | 703                      | 166          |
| Hogares privados con servicio doméstico  | 2,749                              | 189          | 1,425             | 711                | 112                      | 312          |
| Organizaciones y órganos extraterritoriales  | 1                                  | 0            | 0                 | 0                  | 1                        | 0            |
| No declarada   | 3,345                              | 205          | 1,417             | 996                | 406                      | 321          |

| Región, provincia y rama de actividad económica  | Población de 10 años y más ocupada |              |                   |                    |                          |               |
|--|------------------------------------|--------------|-------------------|--------------------|--------------------------|---------------|
|  | Total                              | Preprimaria  | Primaria o básica | Secundaria o media | Universitaria o superior | Ninguno       |
| <b>Región Cibao Nordeste</b>   | <b>189,929</b>                     | <b>6,210</b> | <b>75,656</b>     | <b>55,001</b>      | <b>37,006</b>            | <b>16,056</b> |
| Agricultura, ganadería, caza y silvicultura  | 35,258                             | 1,862        | 19,515            | 5,703              | 1,173                    | 7,005         |
| Pesca  | 717                                | 30           | 422               | 137                | 14                       | 114           |
| Explotación de minas y canteras  | 154                                | 6            | 65                | 48                 | 21                       | 14            |
| Industrias manufactureras  | 10,290                             | 291          | 3,987             | 3,988              | 1,604                    | 420           |
| Suministro de electricidad, gas y agua   | 1,290                              | 24           | 376               | 494                | 354                      | 42            |
| Construcción   | 15,177                             | 600          | 7,588             | 4,535              | 1,136                    | 1,318         |
| Comercio al por mayor y al por menor; reparación de vehículos automotores, motocicletas, efectos personales y enseres domésticos | 43,870                             | 1,223        | 16,527            | 15,606             | 8,001                    | 2,513         |
| Hoteles y restaurantes   | 7,269                              | 183          | 2,656             | 3,039              | 1,088                    | 303           |
| Transporte, almacenamiento y comunicaciones  | 10,286                             | 320          | 4,802             | 3,270              | 1,249                    | 645           |
| Intermediación financiera  | 2,742                              | 16           | 413               | 726                | 1,554                    | 33            |
| Actividades inmobiliarias, empresariales y de alquiler   | 5,670                              | 114          | 1,455             | 1,458              | 2,343                    | 300           |
| Administración pública y defensa; planes de seguridad social de afiliación obligatoria   | 5,700                              | 108          | 1,338             | 1,727              | 2,354                    | 173           |
| Enseñanza  | 10,743                             | 105          | 1,393             | 1,059              | 7,925                    | 261           |
| Servicios sociales y de salud  | 6,296                              | 72           | 899               | 1,685              | 3,500                    | 140           |
| Otras actividades de servicios comunitarios, sociales y personales   | 12,500                             | 238          | 3,394             | 5,420              | 2,941                    | 507           |
| Hogares privados con servicio doméstico  | 12,014                             | 551          | 6,305             | 3,323              | 698                      | 1,137         |
| Organizaciones y órganos extraterritoriales  | 63                                 | 0            | 38                | 11                 | 5                        | 9             |
| No declarada   | 9,890                              | 467          | 4,483             | 2,772              | 1,046                    | 1,122         |
| <b>Provincia Duarte</b>  | <b>88,630</b>                      | <b>3,056</b> | <b>35,344</b>     | <b>24,123</b>      | <b>18,852</b>            | <b>7,255</b>  |
| Agricultura, ganadería, caza y silvicultura  | 16,802                             | 915          | 9,429             | 2,716              | 569                      | 3,173         |
| Pesca  | 21                                 | 0            | 15                | 0                  | 2                        | 4             |
| Explotación de minas y canteras  | 69                                 | 2            | 22                | 20                 | 18                       | 7             |
| Industrias manufactureras  | 5,328                              | 155          | 2,076             | 1,964              | 939                      | 194           |
| Suministro de electricidad, gas y agua   | 724                                | 12           | 185               | 283                | 225                      | 19            |
| Construcción   | 6,775                              | 308          | 3,361             | 1,911              | 588                      | 607           |
| Comercio al por mayor y al por menor; reparación de vehículos automotores, motocicletas, efectos personales y enseres domésticos | 21,211                             | 662          | 7,866             | 7,161              | 4,346                    | 1,176         |
| Hoteles y restaurantes   | 1,740                              | 54           | 672               | 634                | 311                      | 69            |
| Transporte, almacenamiento y comunicaciones  | 4,308                              | 134          | 1,992             | 1,318              | 624                      | 240           |
| Intermediación financiera  | 1,306                              | 4            | 186               | 321                | 782                      | 13            |
| Actividades inmobiliarias, empresariales y de alquiler   | 2,753                              | 54           | 662               | 663                | 1,258                    | 116           |
| Administración pública y defensa; planes de seguridad social de afiliación obligatoria   | 2,443                              | 42           | 548               | 649                | 1,128                    | 76            |
| Enseñanza  | 4,902                              | 41           | 575               | 449                | 3,715                    | 122           |
| Servicios sociales y de salud  | 3,196                              | 41           | 439               | 744                | 1,906                    | 66            |
| Otras actividades de servicios comunitarios, sociales y personales   | 5,958                              | 136          | 1,639             | 2,387              | 1,575                    | 221           |
| Hogares privados con servicio doméstico  | 5,737                              | 267          | 3,040             | 1,585              | 395                      | 450           |
| Organizaciones y órganos extraterritoriales  | 2                                  | 0            | 1                 | 1                  | 0                        | 0             |
| No declarada   | 5,355                              | 229          | 2,636             | 1,317              | 471                      | 702           |

| Región, provincia y rama de actividad económica  | Población de 10 años y más ocupada |              |                   |                    |                          |              |
|--|------------------------------------|--------------|-------------------|--------------------|--------------------------|--------------|
|  | Total                              | Preprimaria  | Primaria o básica | Secundaria o media | Universitaria o superior | Ninguno      |
| <b>Provincia María Trinidad Sánchez</b>  | <b>43,961</b>                      | <b>1,016</b> | <b>18,312</b>     | <b>12,998</b>      | <b>7,568</b>             | <b>4,067</b> |
| Agricultura, ganadería, caza y silvicultura  | 9,108                              | 322          | 5,142             | 1,528              | 261                      | 1,855        |
| Pesca  | 318                                | 5            | 182               | 86                 | 4                        | 41           |
| Explotación de minas y canteras  | 40                                 | 0            | 26                | 12                 | 0                        | 2            |
| Industrias manufactureras  | 2,351                              | 49           | 956               | 933                | 291                      | 122          |
| Suministro de electricidad, gas y agua   | 252                                | 4            | 98                | 89                 | 47                       | 14           |
| Construcción   | 2,982                              | 81           | 1,563             | 880                | 199                      | 259          |
| Comercio al por mayor y al por menor; reparación de vehículos automotores, motocicletas, efectos personales y enseres domésticos | 10,915                             | 220          | 4,261             | 3,985              | 1,773                    | 676          |
| Hoteles y restaurantes   | 1,572                              | 27           | 565               | 663                | 244                      | 73           |
| Transporte, almacenamiento y comunicaciones  | 2,497                              | 56           | 1,263             | 762                | 257                      | 159          |
| Intermediación financiera  | 707                                | 4            | 121               | 216                | 358                      | 8            |
| Actividades inmobiliarias, empresariales y de alquiler   | 1,034                              | 11           | 240               | 279                | 437                      | 67           |
| Administración pública y defensa; planes de seguridad social de afiliación obligatoria   | 1,125                              | 22           | 308               | 348                | 413                      | 34           |
| Enseñanza  | 2,376                              | 27           | 354               | 218                | 1,721                    | 56           |
| Servicios sociales y de salud  | 1,056                              | 14           | 151               | 292                | 572                      | 27           |
| Otras actividades de servicios comunitarios, sociales y personales   | 3,002                              | 30           | 830               | 1,366              | 632                      | 144          |
| Hogares privados con servicio doméstico  | 2,415                              | 85           | 1,292             | 640                | 114                      | 284          |
| Organizaciones y órganos extraterritoriales  | 59                                 | 0            | 36                | 10                 | 4                        | 9            |
| No declarada   | 2,152                              | 59           | 924               | 691                | 241                      | 237          |
| <b>Provincia Hermanas Mirabal</b>  | <b>27,572</b>                      | <b>1,032</b> | <b>9,996</b>      | <b>8,120</b>       | <b>6,328</b>             | <b>2,096</b> |
| Agricultura, ganadería, caza y silvicultura  | 6,180                              | 381          | 3,276             | 1,125              | 308                      | 1,090        |
| Pesca  | 1                                  | 0            | 1                 | 0                  | 0                        | 0            |
| Explotación de minas y canteras  | 4                                  | 0            | 2                 | 2                  | 0                        | 0            |
| Industrias manufactureras  | 1,417                              | 37           | 496               | 573                | 263                      | 48           |
| Suministro de electricidad, gas y agua   | 107                                | 1            | 28                | 40                 | 36                       | 2            |
| Construcción   | 1,857                              | 84           | 863               | 599                | 172                      | 139          |
| Comercio al por mayor y al por menor; reparación de vehículos automotores, motocicletas, efectos personales y enseres domésticos | 5,856                              | 161          | 1,982             | 2,268              | 1,194                    | 251          |
| Hoteles y restaurantes   | 320                                | 9            | 135               | 112                | 56                       | 8            |
| Transporte, almacenamiento y comunicaciones  | 1,386                              | 49           | 581               | 481                | 182                      | 93           |
| Intermediación financiera  | 444                                | 5            | 59                | 102                | 270                      | 8            |
| Actividades inmobiliarias, empresariales y de alquiler   | 656                                | 15           | 146               | 160                | 310                      | 25           |
| Administración pública y defensa; planes de seguridad social de afiliación obligatoria   | 1,069                              | 22           | 228               | 354                | 434                      | 31           |
| Enseñanza  | 2,194                              | 27           | 296               | 221                | 1,602                    | 48           |
| Servicios sociales y de salud  | 1,493                              | 12           | 210               | 482                | 761                      | 28           |
| Otras actividades de servicios comunitarios, sociales y personales   | 1,803                              | 31           | 445               | 825                | 449                      | 53           |
| Hogares privados con servicio doméstico  | 1,975                              | 114          | 960               | 560                | 120                      | 221          |
| Organizaciones y órganos extraterritoriales  | 0                                  | 0            | 0                 | 0                  | 0                        | 0            |
| No declarada   | 810                                | 84           | 288               | 216                | 171                      | 51           |

| Región, provincia y rama de actividad económica  | Población de 10 años y más ocupada |              |                   |                    |                          |               |
|--|------------------------------------|--------------|-------------------|--------------------|--------------------------|---------------|
|  | Total                              | Preprimaria  | Primaria o básica | Secundaria o media | Universitaria o superior | Ninguno       |
| <b>Provincia Samaná</b>  | <b>29,766</b>                      | <b>1,106</b> | <b>12,004</b>     | <b>9,760</b>       | <b>4,258</b>             | <b>2,638</b>  |
| Agricultura, ganadería, caza y silvicultura  | 3,168                              | 244          | 1,668             | 334                | 35                       | 887           |
| Pesca  | 377                                | 25           | 224               | 51                 | 8                        | 69            |
| Explotación de minas y canteras  | 41                                 | 4            | 15                | 14                 | 3                        | 5             |
| Industrias manufactureras  | 1,194                              | 50           | 459               | 518                | 111                      | 56            |
| Suministro de electricidad, gas y agua   | 207                                | 7            | 65                | 82                 | 46                       | 7             |
| Construcción   | 3,563                              | 127          | 1,801             | 1,145              | 177                      | 313           |
| Comercio al por mayor y al por menor; reparación de vehículos automotores, motocicletas, efectos personales y enseres domésticos | 5,888                              | 180          | 2,418             | 2,192              | 688                      | 410           |
| Hoteles y restaurantes   | 3,637                              | 93           | 1,284             | 1,630              | 477                      | 153           |
| Transporte, almacenamiento y comunicaciones  | 2,095                              | 81           | 966               | 709                | 186                      | 153           |
| Intermediación financiera  | 285                                | 3            | 47                | 87                 | 144                      | 4             |
| Actividades inmobiliarias, empresariales y de alquiler   | 1,227                              | 34           | 407               | 356                | 338                      | 92            |
| Administración pública y defensa; planes de seguridad social de afiliación obligatoria   | 1,063                              | 22           | 254               | 376                | 379                      | 32            |
| Enseñanza  | 1,271                              | 10           | 168               | 171                | 887                      | 35            |
| Servicios sociales y de salud  | 551                                | 5            | 99                | 167                | 261                      | 19            |
| Otras actividades de servicios comunitarios, sociales y personales   | 1,737                              | 41           | 480               | 842                | 285                      | 89            |
| Hogares privados con servicio doméstico  | 1,887                              | 85           | 1,013             | 538                | 69                       | 182           |
| Organizaciones y órganos extraterritoriales  | 2                                  | 0            | 1                 | 0                  | 1                        | 0             |
| No declarada   | 1,573                              | 95           | 635               | 548                | 163                      | 132           |
| <b>Región Cibao Noroeste</b>   | <b>123,928</b>                     | <b>3,517</b> | <b>50,355</b>     | <b>30,869</b>      | <b>18,284</b>            | <b>20,903</b> |
| Agricultura, ganadería, caza y silvicultura  | 32,964                             | 1,296        | 14,857            | 4,090              | 1,091                    | 11,630        |
| Pesca  | 226                                | 8            | 139               | 36                 | 5                        | 38            |
| Explotación de minas y canteras  | 114                                | 0            | 54                | 46                 | 11                       | 3             |
| Industrias manufactureras  | 10,743                             | 285          | 4,521             | 3,837              | 1,215                    | 885           |
| Suministro de electricidad, gas y agua   | 888                                | 19           | 330               | 270                | 227                      | 42            |
| Construcción   | 6,342                              | 231          | 3,356             | 1,547              | 329                      | 879           |
| Comercio al por mayor y al por menor; reparación de vehículos automotores, motocicletas, efectos personales y enseres domésticos | 30,683                             | 791          | 12,466            | 9,277              | 3,948                    | 4,201         |
| Hoteles y restaurantes   | 2,091                              | 40           | 945               | 709                | 231                      | 166           |
| Transporte, almacenamiento y comunicaciones  | 5,789                              | 154          | 2,911             | 1,724              | 516                      | 484           |
| Intermediación financiera  | 1,267                              | 8            | 227               | 334                | 678                      | 20            |
| Actividades inmobiliarias, empresariales y de alquiler   | 2,090                              | 34           | 558               | 462                | 851                      | 185           |
| Administración pública y defensa; planes de seguridad social de afiliación obligatoria   | 5,100                              | 71           | 1,587             | 1,579              | 1,682                    | 181           |
| Enseñanza  | 5,899                              | 67           | 1,059             | 624                | 3,914                    | 235           |
| Servicios sociales y de salud  | 2,980                              | 33           | 537               | 846                | 1,476                    | 88            |
| Otras actividades de servicios comunitarios, sociales y personales   | 7,807                              | 143          | 2,325             | 3,431              | 1,499                    | 409           |
| Hogares privados con servicio doméstico  | 5,315                              | 211          | 2,922             | 1,131              | 181                      | 870           |
| Organizaciones y órganos extraterritoriales  | 11                                 | 0            | 2                 | 3                  | 6                        | 0             |
| No declarada   | 3,619                              | 126          | 1,559             | 923                | 424                      | 587           |

Cuadro 11, continuación...

| Región, provincia y rama de actividad económica  | Población de 10 años y más ocupada |             |                   |                    |                          |              |
|--|------------------------------------|-------------|-------------------|--------------------|--------------------------|--------------|
|  | Total                              | Preprimaria | Primaria o básica | Secundaria o media | Universitaria o superior | Ninguno      |
| <b>Provincia Dajabón</b>   | <b>19,016</b>                      | <b>351</b>  | <b>8,135</b>      | <b>5,212</b>       | <b>2,826</b>             | <b>2,492</b> |
| Agricultura, ganadería, caza y silvicultura  | 4,274                              | 136         | 2,157             | 574                | 125                      | 1,282        |
| Pesca  | 21                                 | 0           | 14                | 2                  | 0                        | 5            |
| Explotación de minas y canteras  | 57                                 | 0           | 17                | 31                 | 7                        | 2            |
| Industrias manufactureras  | 1,303                              | 12          | 573               | 443                | 130                      | 145          |
| Suministro de electricidad, gas y agua   | 140                                | 2           | 54                | 50                 | 26                       | 8            |
| Construcción   | 933                                | 24          | 508               | 232                | 40                       | 129          |
| Comercio al por mayor y al por menor; reparación de vehículos automotores, motocicletas, efectos personales y enseres domésticos | 4,230                              | 77          | 1,844             | 1,490              | 474                      | 345          |
| Hoteles y restaurantes   | 350                                | 6           | 170               | 110                | 37                       | 27           |
| Transporte, almacenamiento y comunicaciones  | 1,024                              | 9           | 540               | 327                | 77                       | 71           |
| Intermediación financiera  | 239                                | 1           | 32                | 64                 | 141                      | 1            |
| Actividades inmobiliarias, empresariales y de alquiler   | 263                                | 1           | 63                | 64                 | 115                      | 20           |
| Administración pública y defensa; planes de seguridad social de afiliación obligatoria   | 1,710                              | 9           | 611               | 606                | 440                      | 44           |
| Enseñanza  | 1,180                              | 14          | 239               | 145                | 731                      | 51           |
| Servicios sociales y de salud  | 541                                | 4           | 111               | 191                | 219                      | 16           |
| Otras actividades de servicios comunitarios, sociales y personales   | 1,403                              | 26          | 480               | 616                | 197                      | 84           |
| Hogares privados con servicio doméstico  | 964                                | 26          | 549               | 156                | 22                       | 211          |
| Organizaciones y órganos extraterritoriales  | 5                                  | 0           | 1                 | 0                  | 4                        | 0            |
| No declarada   | 379                                | 4           | 172               | 111                | 41                       | 51           |
| <b>Provincia Monte Cristi</b>  | <b>33,809</b>                      | <b>977</b>  | <b>13,453</b>     | <b>8,793</b>       | <b>3,538</b>             | <b>7,048</b> |
| Agricultura, ganadería, caza y silvicultura  | 10,619                             | 374         | 4,718             | 1,545              | 302                      | 3,680        |
| Pesca  | 192                                | 8           | 116               | 32                 | 5                        | 31           |
| Explotación de minas y canteras  | 35                                 | 0           | 20                | 13                 | 1                        | 1            |
| Industrias manufactureras  | 1,724                              | 56          | 657               | 689                | 119                      | 203          |
| Suministro de electricidad, gas y agua   | 243                                | 5           | 95                | 83                 | 39                       | 21           |
| Construcción   | 1,505                              | 59          | 729               | 418                | 55                       | 244          |
| Comercio al por mayor y al por menor; reparación de vehículos automotores, motocicletas, efectos personales y enseres domésticos | 9,341                              | 253         | 3,654             | 2,814              | 703                      | 1,917        |
| Hoteles y restaurantes   | 556                                | 10          | 236               | 206                | 41                       | 63           |
| Transporte, almacenamiento y comunicaciones  | 1,245                              | 40          | 594               | 416                | 83                       | 112          |
| Intermediación financiera  | 251                                | 2           | 50                | 84                 | 111                      | 4            |
| Actividades inmobiliarias, empresariales y de alquiler   | 581                                | 6           | 187               | 119                | 197                      | 72           |
| Administración pública y defensa; planes de seguridad social de afiliación obligatoria   | 1,207                              | 17          | 349               | 436                | 355                      | 50           |
| Enseñanza  | 1,467                              | 14          | 321               | 208                | 863                      | 61           |
| Servicios sociales y de salud  | 676                                | 10          | 136               | 222                | 279                      | 29           |
| Otras actividades de servicios comunitarios, sociales y personales   | 1,928                              | 35          | 527               | 970                | 285                      | 111          |
| Hogares privados con servicio doméstico  | 1,264                              | 51          | 648               | 285                | 19                       | 261          |
| Organizaciones y órganos extraterritoriales  | 2                                  | 0           | 1                 | 1                  | 0                        | 0            |
| No declarada   | 973                                | 37          | 415               | 252                | 81                       | 188          |

| Región, provincia y rama de actividad económica  | Población de 10 años y más ocupada |              |                   |                    |                          |              |
|--|------------------------------------|--------------|-------------------|--------------------|--------------------------|--------------|
|  | Total                              | Preprimaria  | Primaria o básica | Secundaria o media | Universitaria o superior | Ninguno      |
| <b>Provincia Santiago Rodríguez</b>  | <b>15,609</b>                      | <b>490</b>   | <b>6,527</b>      | <b>3,980</b>       | <b>2,673</b>             | <b>1,939</b> |
| Agricultura, ganadería, caza y silvicultura  | 3,520                              | 156          | 1,776             | 452                | 132                      | 1,004        |
| Pesca  | 3                                  | 0            | 3                 | 0                  | 0                        | 0            |
| Explotación de minas y canteras  | 7                                  | 0            | 6                 | 0                  | 1                        | 0            |
| Industrias manufactureras  | 1,878                              | 62           | 782               | 641                | 232                      | 161          |
| Suministro de electricidad, gas y agua   | 134                                | 2            | 40                | 40                 | 50                       | 2            |
| Construcción   | 910                                | 39           | 504               | 201                | 47                       | 119          |
| Comercio al por mayor y al por menor; reparación de vehículos automotores, motocicletas, efectos personales y enseres domésticos | 3,089                              | 76           | 1,302             | 1,052              | 454                      | 205          |
| Hoteles y restaurantes   | 258                                | 6            | 120               | 80                 | 37                       | 15           |
| Transporte, almacenamiento y comunicaciones  | 691                                | 26           | 329               | 204                | 62                       | 70           |
| Intermediación financiera  | 173                                | 0            | 28                | 42                 | 100                      | 3            |
| Actividades inmobiliarias, empresariales y de alquiler   | 233                                | 4            | 57                | 48                 | 112                      | 12           |
| Administración pública y defensa; planes de seguridad social de afiliación obligatoria   | 650                                | 14           | 187               | 171                | 253                      | 25           |
| Enseñanza  | 872                                | 8            | 123               | 72                 | 637                      | 32           |
| Servicios sociales y de salud  | 533                                | 11           | 126               | 148                | 235                      | 13           |
| Otras actividades de servicios comunitarios, sociales y personales   | 1,149                              | 19           | 352               | 505                | 223                      | 50           |
| Hogares privados con servicio doméstico  | 699                                | 34           | 411               | 131                | 21                       | 102          |
| Organizaciones y órganos extraterritoriales  | 2                                  | 0            | 0                 | 0                  | 2                        | 0            |
| No declarada   | 808                                | 33           | 381               | 193                | 75                       | 126          |
| <b>Provincia Valverde</b>  | <b>55,494</b>                      | <b>1,699</b> | <b>22,240</b>     | <b>12,884</b>      | <b>9,247</b>             | <b>9,424</b> |
| Agricultura, ganadería, caza y silvicultura  | 14,551                             | 630          | 6,206             | 1,519              | 532                      | 5,664        |
| Pesca  | 10                                 | 0            | 6                 | 2                  | 0                        | 2            |
| Explotación de minas y canteras  | 15                                 | 0            | 11                | 2                  | 2                        | 0            |
| Industrias manufactureras  | 5,838                              | 155          | 2,509             | 2,064              | 734                      | 376          |
| Suministro de electricidad, gas y agua   | 371                                | 10           | 141               | 97                 | 112                      | 11           |
| Construcción   | 2,994                              | 109          | 1,615             | 696                | 187                      | 387          |
| Comercio al por mayor y al por menor; reparación de vehículos automotores, motocicletas, efectos personales y enseres domésticos | 14,023                             | 385          | 5,666             | 3,921              | 2,317                    | 1,734        |
| Hoteles y restaurantes   | 927                                | 18           | 419               | 313                | 116                      | 61           |
| Transporte, almacenamiento y comunicaciones  | 2,829                              | 79           | 1,448             | 777                | 294                      | 231          |
| Intermediación financiera  | 604                                | 5            | 117               | 144                | 326                      | 12           |
| Actividades inmobiliarias, empresariales y de alquiler   | 1,013                              | 23           | 251               | 231                | 427                      | 81           |
| Administración pública y defensa; planes de seguridad social de afiliación obligatoria   | 1,533                              | 31           | 440               | 366                | 634                      | 62           |
| Enseñanza  | 2,380                              | 31           | 376               | 199                | 1,683                    | 91           |
| Servicios sociales y de salud  | 1,230                              | 8            | 164               | 285                | 743                      | 30           |
| Otras actividades de servicios comunitarios, sociales y personales   | 3,327                              | 63           | 966               | 1,340              | 794                      | 164          |
| Hogares privados con servicio doméstico  | 2,388                              | 100          | 1,314             | 559                | 119                      | 296          |
| Organizaciones y órganos extraterritoriales  | 2                                  | 0            | 0                 | 2                  | 0                        | 0            |
| No declarada   | 1,459                              | 52           | 591               | 367                | 227                      | 222          |



| Región, provincia y rama de actividad económica  | Población de 10 años y más ocupada |              |                   |                    |                          |               |
|--|------------------------------------|--------------|-------------------|--------------------|--------------------------|---------------|
|  | Total                              | Preprimaria  | Primaria o básica | Secundaria o media | Universitaria o superior | Ninguno       |
| <b>Región Valdesia</b>   | <b>305,241</b>                     | <b>9,045</b> | <b>123,867</b>    | <b>92,391</b>      | <b>47,917</b>            | <b>32,021</b> |
| Agricultura, ganadería, caza y silvicultura  | 42,268                             | 2,104        | 21,225            | 4,919              | 865                      | 13,155        |
| Pesca  | 477                                | 19           | 270               | 71                 | 7                        | 110           |
| Explotación de minas y canteras  | 950                                | 35           | 447               | 281                | 82                       | 105           |
| Industrias manufactureras  | 35,561                             | 675          | 11,210            | 15,805             | 6,416                    | 1,455         |
| Suministro de electricidad, gas y agua   | 3,088                              | 61           | 900               | 1,158              | 831                      | 138           |
| Construcción   | 20,288                             | 750          | 10,991            | 5,224              | 982                      | 2,341         |
| Comercio al por mayor y al por menor; reparación de vehículos automotores, motocicletas, efectos personales y enseres domésticos | 69,197                             | 1,743        | 28,878            | 24,995             | 8,748                    | 4,833         |
| Hoteles y restaurantes   | 6,142                              | 155          | 2,469             | 2,422              | 737                      | 359           |
| Transporte, almacenamiento y comunicaciones  | 23,283                             | 686          | 11,704            | 7,393              | 1,792                    | 1,708         |
| Intermediación financiera  | 3,082                              | 22           | 521               | 908                | 1,568                    | 63            |
| Actividades inmobiliarias, empresariales y de alquiler   | 8,165                              | 232          | 2,595             | 2,088              | 2,574                    | 676           |
| Administración pública y defensa; planes de seguridad social de afiliación obligatoria   | 12,996                             | 209          | 3,766             | 4,501              | 4,017                    | 503           |
| Enseñanza  | 13,875                             | 148          | 1,750             | 1,739              | 9,788                    | 450           |
| Servicios sociales y de salud  | 7,163                              | 77           | 1,156             | 1,935              | 3,772                    | 223           |
| Otras actividades de servicios comunitarios, sociales y personales   | 17,802                             | 334          | 5,305             | 8,068              | 3,171                    | 924           |
| Hogares privados con servicio doméstico  | 27,177                             | 1,111        | 14,946            | 7,035              | 952                      | 3,133         |
| Organizaciones y órganos extraterritoriales  | 73                                 | 2            | 21                | 27                 | 18                       | 5             |
| No declarada   | 13,654                             | 682          | 5,713             | 3,822              | 1,597                    | 1,840         |
| <b>Provincia Azua</b>  | <b>56,865</b>                      | <b>1,986</b> | <b>23,381</b>     | <b>12,876</b>      | <b>7,407</b>             | <b>11,215</b> |
| Agricultura, ganadería, caza y silvicultura  | 17,143                             | 659          | 7,838             | 2,147              | 377                      | 6,122         |
| Pesca  | 243                                | 12           | 144               | 30                 | 4                        | 53            |
| Explotación de minas y canteras  | 64                                 | 1            | 27                | 3                  | 7                        | 26            |
| Industrias manufactureras  | 2,911                              | 82           | 1,139             | 1,058              | 352                      | 280           |
| Suministro de electricidad, gas y agua   | 535                                | 18           | 175               | 169                | 129                      | 44            |
| Construcción   | 2,715                              | 105          | 1,391             | 618                | 110                      | 491           |
| Comercio al por mayor y al por menor; reparación de vehículos automotores, motocicletas, efectos personales y enseres domésticos | 11,555                             | 357          | 4,841             | 3,567              | 1,294                    | 1,496         |
| Hoteles y restaurantes   | 1,013                              | 35           | 422               | 371                | 93                       | 92            |
| Transporte, almacenamiento y comunicaciones  | 3,015                              | 127          | 1,457             | 784                | 218                      | 429           |
| Intermediación financiera  | 374                                | 2            | 67                | 104                | 195                      | 6             |
| Actividades inmobiliarias, empresariales y de alquiler   | 968                                | 30           | 263               | 216                | 333                      | 126           |
| Administración pública y defensa; planes de seguridad social de afiliación obligatoria   | 2,417                              | 51           | 808               | 706                | 678                      | 174           |
| Enseñanza  | 2,779                              | 35           | 340               | 218                | 2,051                    | 135           |
| Servicios sociales y de salud  | 1,237                              | 10           | 221               | 269                | 672                      | 65            |
| Otras actividades de servicios comunitarios, sociales y personales   | 2,855                              | 60           | 840               | 1,190              | 496                      | 269           |
| Hogares privados con servicio doméstico  | 3,456                              | 156          | 1,884             | 734                | 102                      | 580           |
| Organizaciones y órganos extraterritoriales  | 8                                  | 1            | 2                 | 1                  | 2                        | 2             |
| No declarada   | 3,577                              | 245          | 1,522             | 691                | 294                      | 825           |

| Región, provincia y rama de actividad económica  | Población de 10 años y más ocupada |              |                   |                    |                          |               |
|--|------------------------------------|--------------|-------------------|--------------------|--------------------------|---------------|
|  | Total                              | Preprimaria  | Primaria o básica | Secundaria o media | Universitaria o superior | Ninguno       |
| <b>Provincia Peravia</b>   | <b>53,436</b>                      | <b>1,119</b> | <b>26,219</b>     | <b>14,393</b>      | <b>6,168</b>             | <b>5,537</b>  |
| Agricultura, ganadería, caza y silvicultura  | 6,537                              | 281          | 3,616             | 630                | 104                      | 1,906         |
| Pesca  | 142                                | 4            | 75                | 22                 | 1                        | 40            |
| Explotación de minas y canteras  | 97                                 | 7            | 51                | 23                 | 3                        | 13            |
| Industrias manufactureras  | 4,924                              | 81           | 2,587             | 1,500              | 402                      | 354           |
| Suministro de electricidad, gas y agua   | 413                                | 5            | 167               | 139                | 81                       | 21            |
| Construcción   | 4,104                              | 106          | 2,461             | 859                | 148                      | 530           |
| Comercio al por mayor y al por menor; reparación de vehículos automotores, motocicletas, efectos personales y enseres domésticos | 15,013                             | 258          | 7,599             | 4,968              | 1,169                    | 1,019         |
| Hoteles y restaurantes   | 1,076                              | 22           | 508               | 377                | 101                      | 68            |
| Transporte, almacenamiento y comunicaciones  | 3,963                              | 100          | 2,390             | 964                | 176                      | 333           |
| Intermediación financiera  | 627                                | 3            | 124               | 185                | 296                      | 19            |
| Actividades inmobiliarias, empresariales y de alquiler   | 1,504                              | 31           | 513               | 332                | 478                      | 150           |
| Administración pública y defensa; planes de seguridad social de afiliación obligatoria   | 2,191                              | 23           | 838               | 726                | 515                      | 89            |
| Enseñanza  | 1,980                              | 14           | 284               | 249                | 1,373                    | 60            |
| Servicios sociales y de salud  | 1,271                              | 9            | 262               | 386                | 575                      | 39            |
| Otras actividades de servicios comunitarios, sociales y personales   | 3,578                              | 41           | 1,297             | 1,612              | 469                      | 159           |
| Hogares privados con servicio doméstico  | 4,614                              | 106          | 2,774             | 1,025              | 121                      | 588           |
| Organizaciones y órganos extraterritoriales  | 7                                  | 0            | 4                 | 0                  | 2                        | 1             |
| No declarada   | 1,395                              | 28           | 669               | 396                | 154                      | 148           |
| <b>Provincia San Cristóbal</b>   | <b>174,738</b>                     | <b>5,021</b> | <b>64,765</b>     | <b>61,128</b>      | <b>31,934</b>            | <b>11,890</b> |
| Agricultura, ganadería, caza y silvicultura  | 10,067                             | 583          | 5,211             | 1,269              | 216                      | 2,788         |
| Pesca  | 91                                 | 3            | 51                | 18                 | 2                        | 17            |
| Explotación de minas y canteras  | 776                                | 27           | 366               | 252                | 66                       | 65            |
| Industrias manufactureras  | 26,974                             | 484          | 7,165             | 12,979             | 5,583                    | 763           |
| Suministro de electricidad, gas y agua   | 2,038                              | 36           | 511               | 827                | 596                      | 68            |
| Construcción   | 12,594                             | 502          | 6,646             | 3,556              | 683                      | 1,207         |
| Comercio al por mayor y al por menor; reparación de vehículos automotores, motocicletas, efectos personales y enseres domésticos | 38,927                             | 1,033        | 14,660            | 15,314             | 5,901                    | 2,019         |
| Hoteles y restaurantes   | 3,813                              | 87           | 1,439             | 1,586              | 518                      | 183           |
| Transporte, almacenamiento y comunicaciones  | 15,391                             | 411          | 7,374             | 5,425              | 1,347                    | 834           |
| Intermediación financiera  | 1,937                              | 16           | 311               | 588                | 989                      | 33            |
| Actividades inmobiliarias, empresariales y de alquiler   | 5,440                              | 166          | 1,742             | 1,489              | 1,669                    | 374           |
| Administración pública y defensa; planes de seguridad social de afiliación obligatoria   | 7,752                              | 125          | 1,935             | 2,888              | 2,601                    | 203           |
| Enseñanza  | 8,156                              | 92           | 980               | 1,186              | 5,683                    | 215           |
| Servicios sociales y de salud  | 4,221                              | 51           | 574               | 1,182              | 2,312                    | 102           |
| Otras actividades de servicios comunitarios, sociales y personales   | 10,243                             | 208          | 2,784             | 4,833              | 1,997                    | 421           |
| Hogares privados con servicio doméstico  | 18,211                             | 806          | 9,770             | 5,107              | 691                      | 1,837         |
| Organizaciones y órganos extraterritoriales  | 57                                 | 1            | 15                | 26                 | 13                       | 2             |
| No declarada   | 8,050                              | 390          | 3,231             | 2,603              | 1,067                    | 759           |

Cuadro 11, continuación...

| Región, provincia y rama de actividad económica  | Población de 10 años y más ocupada |              |                   |                    |                          |               |
|--|------------------------------------|--------------|-------------------|--------------------|--------------------------|---------------|
|  | Total                              | Preprimaria  | Primaria o básica | Secundaria o media | Universitaria o superior | Ninguno       |
| <b>Provincia San José de Ocoa</b>  | <b>20,202</b>                      | <b>919</b>   | <b>9,502</b>      | <b>3,994</b>       | <b>2,408</b>             | <b>3,379</b>  |
| Agricultura, ganadería, caza y silvicultura  | 8,521                              | 581          | 4,560             | 873                | 168                      | 2,339         |
| Pesca  | 1                                  | 0            | 0                 | 1                  | 0                        | 0             |
| Explotación de minas y canteras  | 13                                 | 0            | 3                 | 3                  | 6                        | 1             |
| Industrias manufactureras  | 752                                | 28           | 319               | 268                | 79                       | 58            |
| Suministro de electricidad, gas y agua   | 102                                | 2            | 47                | 23                 | 25                       | 5             |
| Construcción   | 875                                | 37           | 493               | 191                | 41                       | 113           |
| Comercio al por mayor y al por menor; reparación de vehículos automotores, motocicletas, efectos personales y enseres domésticos | 3,702                              | 95           | 1,778             | 1,146              | 384                      | 299           |
| Hoteles y restaurantes   | 240                                | 11           | 100               | 88                 | 25                       | 16            |
| Transporte, almacenamiento y comunicaciones  | 914                                | 48           | 483               | 220                | 51                       | 112           |
| Intermediación financiera  | 144                                | 1            | 19                | 31                 | 88                       | 5             |
| Actividades inmobiliarias, empresariales y de alquiler   | 253                                | 5            | 77                | 51                 | 94                       | 26            |
| Administración pública y defensa; planes de seguridad social de afiliación obligatoria   | 636                                | 10           | 185               | 181                | 223                      | 37            |
| Enseñanza  | 960                                | 7            | 146               | 86                 | 681                      | 40            |
| Servicios sociales y de salud  | 434                                | 7            | 99                | 98                 | 213                      | 17            |
| Otras actividades de servicios comunitarios, sociales y personales   | 1,126                              | 25           | 384               | 433                | 209                      | 75            |
| Hogares privados con servicio doméstico  | 896                                | 43           | 518               | 169                | 38                       | 128           |
| Organizaciones y órganos extraterritoriales  | 1                                  | 0            | 0                 | 0                  | 1                        | 0             |
| No declarada   | 632                                | 19           | 291               | 132                | 82                       | 108           |
| <b>Región Enriquillo</b>   | <b>89,800</b>                      | <b>2,145</b> | <b>33,841</b>     | <b>18,563</b>      | <b>14,931</b>            | <b>20,320</b> |
| Agricultura, ganadería, caza y silvicultura  | 23,831                             | 792          | 8,864             | 1,636              | 450                      | 12,089        |
| Pesca  | 736                                | 27           | 404               | 98                 | 21                       | 186           |
| Explotación de minas y canteras  | 642                                | 11           | 341               | 139                | 31                       | 120           |
| Industrias manufactureras  | 5,594                              | 95           | 2,277             | 1,694              | 712                      | 816           |
| Suministro de electricidad, gas y agua   | 841                                | 17           | 285               | 249                | 213                      | 77            |
| Construcción   | 4,579                              | 122          | 2,308             | 1,076              | 329                      | 744           |
| Comercio al por mayor y al por menor; reparación de vehículos automotores, motocicletas, efectos personales y enseres domésticos | 15,631                             | 331          | 6,262             | 4,532              | 2,145                    | 2,361         |
| Hoteles y restaurantes   | 1,969                              | 57           | 785               | 718                | 243                      | 166           |
| Transporte, almacenamiento y comunicaciones  | 5,265                              | 114          | 2,577             | 1,508              | 482                      | 584           |
| Intermediación financiera  | 732                                | 7            | 119               | 208                | 384                      | 14            |
| Actividades inmobiliarias, empresariales y de alquiler   | 1,391                              | 29           | 451               | 253                | 514                      | 144           |
| Administración pública y defensa; planes de seguridad social de afiliación obligatoria   | 7,055                              | 90           | 2,395             | 2,034              | 2,179                    | 357           |
| Enseñanza  | 6,050                              | 62           | 1,014             | 594                | 4,083                    | 297           |
| Servicios sociales y de salud  | 2,758                              | 26           | 560               | 650                | 1,390                    | 132           |
| Otras actividades de servicios comunitarios, sociales y personales   | 4,789                              | 80           | 1,504             | 1,549              | 1,118                    | 538           |
| Hogares privados con servicio doméstico  | 3,570                              | 122          | 1,810             | 678                | 132                      | 828           |
| Organizaciones y órganos extraterritoriales  | 9                                  | 1            | 0                 | 4                  | 4                        | 0             |
| No declarada   | 4,358                              | 162          | 1,885             | 943                | 501                      | 867           |

| Región, provincia y rama de actividad económica  | Población de 10 años y más ocupada |              |                   |                    |                          |              |
|--|------------------------------------|--------------|-------------------|--------------------|--------------------------|--------------|
|  | Total                              | Preprimaria  | Primaria o básica | Secundaria o media | Universitaria o superior | Ninguno      |
| <b>Provincia Baorucu</b>   | <b>21,426</b>                      | <b>531</b>   | <b>8,723</b>      | <b>4,096</b>       | <b>3,166</b>             | <b>4,910</b> |
| Agricultura, ganadería, caza y silvicultura  | 6,904                              | 250          | 3,050             | 580                | 134                      | 2,890        |
| Pesca  | 25                                 | 1            | 17                | 0                  | 3                        | 4            |
| Explotación de minas y canteras  | 23                                 | 0            | 10                | 1                  | 0                        | 12           |
| Industrias manufactureras  | 1,270                              | 23           | 547               | 305                | 109                      | 286          |
| Suministro de electricidad, gas y agua   | 157                                | 2            | 65                | 45                 | 23                       | 22           |
| Construcción   | 1,094                              | 18           | 586               | 242                | 45                       | 203          |
| Comercio al por mayor y al por menor; reparación de vehículos automotores, motocicletas, efectos personales y enseres domésticos | 3,538                              | 87           | 1,492             | 1,018              | 431                      | 510          |
| Hoteles y restaurantes   | 411                                | 9            | 179               | 156                | 26                       | 41           |
| Transporte, almacenamiento y comunicaciones  | 885                                | 23           | 456               | 209                | 72                       | 125          |
| Intermediación financiera  | 195                                | 1            | 32                | 69                 | 89                       | 4            |
| Actividades inmobiliarias, empresariales y de alquiler   | 263                                | 5            | 82                | 38                 | 96                       | 42           |
| Administración pública y defensa; planes de seguridad social de afiliación obligatoria   | 2,015                              | 22           | 644               | 512                | 730                      | 107          |
| Enseñanza  | 1,231                              | 10           | 179               | 98                 | 870                      | 74           |
| Servicios sociales y de salud  | 462                                | 5            | 94                | 123                | 211                      | 29           |
| Otras actividades de servicios comunitarios, sociales y personales   | 1,129                              | 14           | 373               | 372                | 231                      | 139          |
| Hogares privados con servicio doméstico  | 907                                | 24           | 471               | 187                | 24                       | 201          |
| Organizaciones y órganos extraterritoriales  | 2                                  | 0            | 0                 | 2                  | 0                        | 0            |
| No declarada   | 915                                | 37           | 446               | 139                | 72                       | 221          |
| <b>Provincia Barahona</b>  | <b>45,759</b>                      | <b>1,139</b> | <b>17,443</b>     | <b>10,134</b>      | <b>9,362</b>             | <b>7,681</b> |
| Agricultura, ganadería, caza y silvicultura  | 9,496                              | 397          | 3,910             | 680                | 257                      | 4,252        |
| Pesca  | 400                                | 7            | 224               | 61                 | 16                       | 92           |
| Explotación de minas y canteras  | 480                                | 8            | 254               | 123                | 28                       | 67           |
| Industrias manufactureras  | 3,045                              | 54           | 1,253             | 984                | 503                      | 251          |
| Suministro de electricidad, gas y agua   | 514                                | 12           | 156               | 151                | 163                      | 32           |
| Construcción   | 2,651                              | 68           | 1,317             | 660                | 253                      | 353          |
| Comercio al por mayor y al por menor; reparación de vehículos automotores, motocicletas, efectos personales y enseres domésticos | 8,269                              | 180          | 3,324             | 2,432              | 1,434                    | 899          |
| Hoteles y restaurantes   | 1,112                              | 34           | 445               | 384                | 175                      | 74           |
| Transporte, almacenamiento y comunicaciones  | 3,151                              | 57           | 1,526             | 959                | 344                      | 265          |
| Intermediación financiera  | 393                                | 1            | 57                | 83                 | 247                      | 5            |
| Actividades inmobiliarias, empresariales y de alquiler   | 865                                | 17           | 267               | 166                | 352                      | 63           |
| Administración pública y defensa; planes de seguridad social de afiliación obligatoria   | 3,141                              | 35           | 930               | 943                | 1,113                    | 120          |
| Enseñanza  | 3,447                              | 37           | 553               | 336                | 2,370                    | 151          |
| Servicios sociales y de salud  | 1,687                              | 12           | 321               | 353                | 941                      | 60           |
| Otras actividades de servicios comunitarios, sociales y personales   | 2,550                              | 43           | 763               | 806                | 717                      | 221          |
| Hogares privados con servicio doméstico  | 2,037                              | 83           | 1,067             | 412                | 91                       | 384          |
| Organizaciones y órganos extraterritoriales  | 5                                  | 0            | 0                 | 2                  | 3                        | 0            |
| No declarada   | 2,516                              | 94           | 1,076             | 599                | 355                      | 392          |

| Región, provincia y rama de actividad económica  | Población de 10 años y más ocupada |             |                   |                    |                          |              |
|--|------------------------------------|-------------|-------------------|--------------------|--------------------------|--------------|
|  | Total                              | Preprimaria | Primaria o básica | Secundaria o media | Universitaria o superior | Ninguno      |
| <b>Provincia Independencia</b>   | <b>12,164</b>                      | <b>207</b>  | <b>4,667</b>      | <b>2,514</b>       | <b>1,656</b>             | <b>3,120</b> |
| Agricultura, ganadería, caza y silvicultura  | 3,022                              | 51          | 1,069             | 157                | 36                       | 1,709        |
| Pesca  | 26                                 | 0           | 19                | 2                  | 1                        | 4            |
| Explotación de minas y canteras  | 133                                | 3           | 75                | 14                 | 1                        | 40           |
| Industrias manufactureras  | 493                                | 5           | 217               | 117                | 33                       | 121          |
| Suministro de electricidad, gas y agua   | 116                                | 3           | 45                | 33                 | 20                       | 15           |
| Construcción   | 495                                | 22          | 251               | 105                | 19                       | 98           |
| Comercio al por mayor y al por menor; reparación de vehículos automotores, motocicletas, efectos personales y enseres domésticos | 1,921                              | 24          | 748               | 561                | 188                      | 400          |
| Hoteles y restaurantes   | 335                                | 10          | 125               | 136                | 28                       | 36           |
| Transporte, almacenamiento y comunicaciones  | 838                                | 19          | 420               | 237                | 47                       | 115          |
| Intermediación financiera  | 108                                | 4           | 23                | 44                 | 32                       | 5            |
| Actividades inmobiliarias, empresariales y de alquiler   | 137                                | 2           | 54                | 21                 | 42                       | 18           |
| Administración pública y defensa; planes de seguridad social de afiliación obligatoria   | 1,460                              | 19          | 661               | 441                | 242                      | 97           |
| Enseñanza  | 1,045                              | 10          | 230               | 130                | 616                      | 59           |
| Otras actividades de servicios comunitarios, sociales y personales   | 463                                | 8           | 123               | 127                | 173                      | 32           |
| Hogares privados con servicio doméstico  | 716                                | 7           | 257               | 227                | 113                      | 112          |
| Organizaciones y órganos extraterritoriales  | 424                                | 8           | 189               | 58                 | 12                       | 157          |
| No declarada   | 0                                  | 0           | 0                 | 0                  | 0                        | 0            |
|  | 432                                | 12          | 161               | 104                | 53                       | 102          |
| <b>Provincia Pedernales</b>  | <b>10,451</b>                      | <b>268</b>  | <b>3,008</b>      | <b>1,819</b>       | <b>747</b>               | <b>4,609</b> |
| Agricultura, ganadería, caza y silvicultura  | 4,409                              | 94          | 835               | 219                | 23                       | 3,238        |
| Pesca  | 285                                | 19          | 144               | 35                 | 1                        | 86           |
| Explotación de minas y canteras  | 6                                  | 0           | 2                 | 1                  | 2                        | 1            |
| Industrias manufactureras  | 786                                | 13          | 260               | 288                | 67                       | 158          |
| Suministro de electricidad, gas y agua   | 54                                 | 0           | 19                | 20                 | 7                        | 8            |
| Construcción   | 339                                | 14          | 154               | 69                 | 12                       | 90           |
| Comercio al por mayor y al por menor; reparación de vehículos automotores, motocicletas, efectos personales y enseres domésticos | 1,903                              | 40          | 698               | 521                | 92                       | 552          |
| Hoteles y restaurantes   | 111                                | 4           | 36                | 42                 | 14                       | 15           |
| Transporte, almacenamiento y comunicaciones  | 391                                | 15          | 175               | 103                | 19                       | 79           |
| Intermediación financiera  | 36                                 | 1           | 7                 | 12                 | 16                       | 0            |
| Actividades inmobiliarias, empresariales y de alquiler   | 126                                | 5           | 48                | 28                 | 24                       | 21           |
| Administración pública y defensa; planes de seguridad social de afiliación obligatoria   | 439                                | 14          | 160               | 138                | 94                       | 33           |
| Enseñanza  | 327                                | 5           | 52                | 30                 | 227                      | 13           |
| Servicios sociales y de salud  | 146                                | 1           | 22                | 47                 | 65                       | 11           |
| Otras actividades de servicios comunitarios, sociales y personales   | 394                                | 16          | 111               | 144                | 57                       | 66           |
| Hogares privados con servicio doméstico  | 202                                | 7           | 83                | 21                 | 5                        | 86           |
| Organizaciones y órganos extraterritoriales  | 2                                  | 1           | 0                 | 0                  | 1                        | 0            |
| No declarada   | 495                                | 19          | 202               | 101                | 21                       | 152          |

| Región, provincia y rama de actividad económica  | Población de 10 años y más ocupada |              |                   |                    |                          |               |
|--|------------------------------------|--------------|-------------------|--------------------|--------------------------|---------------|
|  | Total                              | Preprimaria  | Primaria o básica | Secundaria o media | Universitaria o superior | Ninguno       |
| <b>Región El Valle</b>   | <b>75,437</b>                      | <b>2,530</b> | <b>31,062</b>     | <b>15,352</b>      | <b>12,019</b>            | <b>14,474</b> |
| Agricultura, ganadería, caza y silvicultura  | 26,220                             | 1,181        | 12,566            | 2,744              | 600                      | 9,129         |
| Pesca  | 24                                 | 1            | 10                | 1                  | 1                        | 11            |
| Explotación de minas y canteras  | 21                                 | 0            | 8                 | 3                  | 4                        | 6             |
| Industrias manufactureras  | 3,020                              | 74           | 1,273             | 1,008              | 417                      | 248           |
| Suministro de electricidad, gas y agua   | 549                                | 8            | 181               | 159                | 157                      | 44            |
| Construcción   | 4,035                              | 120          | 1,972             | 973                | 406                      | 564           |
| Comercio al por mayor y al por menor; reparación de vehículos automotores, motocicletas, efectos personales y enseres domésticos | 12,998                             | 366          | 5,246             | 3,966              | 2,051                    | 1,369         |
| Hoteles y restaurantes   | 914                                | 26           | 383               | 275                | 137                      | 93            |
| Transporte, almacenamiento y comunicaciones  | 3,404                              | 95           | 1,714             | 893                | 306                      | 396           |
| Intermediación financiera  | 549                                | 9            | 67                | 96                 | 358                      | 19            |
| Actividades inmobiliarias, empresariales y de alquiler   | 1,101                              | 24           | 275               | 192                | 507                      | 103           |
| Administración pública y defensa; planes de seguridad social de afiliación obligatoria   | 4,520                              | 83           | 1,584             | 1,314              | 1,274                    | 265           |
| Enseñanza  | 4,575                              | 40           | 597               | 338                | 3,390                    | 210           |
| Servicios sociales y de salud  | 2,116                              | 25           | 454               | 558                | 982                      | 97            |
| Otras actividades de servicios comunitarios, sociales y personales   | 3,955                              | 93           | 1,279             | 1,396              | 838                      | 349           |
| Hogares privados con servicio doméstico  | 3,280                              | 156          | 1,712             | 539                | 88                       | 785           |
| Organizaciones y órganos extraterritoriales  | 4                                  | 0            | 0                 | 2                  | 2                        | 0             |
| No declarada   | 4,152                              | 229          | 1,741             | 895                | 501                      | 786           |
| <b>Provincia Elías Piña</b>  | <b>11,361</b>                      | <b>414</b>   | <b>4,476</b>      | <b>1,814</b>       | <b>1,319</b>             | <b>3,338</b>  |
| Agricultura, ganadería, caza y silvicultura  | 4,370                              | 175          | 1,741             | 268                | 44                       | 2,142         |
| Pesca  | 1                                  | 0            | 1                 | 0                  | 0                        | 0             |
| Explotación de minas y canteras  | 3                                  | 0            | 1                 | 1                  | 1                        | 0             |
| Industrias manufactureras  | 246                                | 9            | 122               | 77                 | 17                       | 21            |
| Suministro de electricidad, gas y agua   | 46                                 | 0            | 18                | 12                 | 2                        | 14            |
| Construcción   | 368                                | 10           | 200               | 54                 | 9                        | 95            |
| Comercio al por mayor y al por menor; reparación de vehículos automotores, motocicletas, efectos personales y enseres domésticos | 1,470                              | 51           | 631               | 358                | 124                      | 306           |
| Hoteles y restaurantes   | 98                                 | 6            | 45                | 23                 | 8                        | 16            |
| Transporte, almacenamiento y comunicaciones  | 467                                | 12           | 236               | 106                | 30                       | 83            |
| Intermediación financiera  | 58                                 | 2            | 15                | 13                 | 28                       | 0             |
| Actividades inmobiliarias, empresariales y de alquiler   | 134                                | 1            | 39                | 23                 | 47                       | 24            |
| Administración pública y defensa; planes de seguridad social de afiliación obligatoria   | 1,166                              | 25           | 490               | 352                | 205                      | 94            |
| Enseñanza  | 856                                | 9            | 150               | 78                 | 551                      | 68            |
| Servicios sociales y de salud  | 389                                | 6            | 121               | 115                | 120                      | 27            |
| Otras actividades de servicios comunitarios, sociales y personales   | 599                                | 20           | 225               | 189                | 75                       | 90            |
| Hogares privados con servicio doméstico  | 435                                | 27           | 182               | 63                 | 12                       | 151           |
| Organizaciones y órganos extraterritoriales  | 2                                  | 0            | 0                 | 1                  | 1                        | 0             |
| No declarada   | 653                                | 61           | 259               | 81                 | 45                       | 207           |

| Región, provincia y rama de actividad económica  | Población de 10 años y más ocupada |              |                   |                    |                          |               |
|--|------------------------------------|--------------|-------------------|--------------------|--------------------------|---------------|
|  | Total                              | Preprimaria  | Primaria o básica | Secundaria o media | Universitaria o superior | Ninguno       |
| <b>Provincia San Juan</b>  | <b>64,076</b>                      | <b>2,116</b> | <b>26,586</b>     | <b>13,538</b>      | <b>10,700</b>            | <b>11,136</b> |
| Agricultura, ganadería, caza y silvicultura  | 21,850                             | 1,006        | 10,825            | 2,476              | 556                      | 6,987         |
| Pesca  | 23                                 | 1            | 9                 | 1                  | 1                        | 11            |
| Explotación de minas y canteras  | 18                                 | 0            | 7                 | 2                  | 3                        | 6             |
| Industrias manufactureras  | 2,774                              | 65           | 1,151             | 931                | 400                      | 227           |
| Suministro de electricidad, gas y agua   | 503                                | 8            | 163               | 147                | 155                      | 30            |
| Construcción   | 3,667                              | 110          | 1,772             | 919                | 397                      | 469           |
| Comercio al por mayor y al por menor; reparación de vehículos automotores, motocicletas, efectos personales y enseres domésticos | 11,528                             | 315          | 4,615             | 3,608              | 1,927                    | 1,063         |
| Hoteles y restaurantes   | 816                                | 20           | 338               | 252                | 129                      | 77            |
| Transporte, almacenamiento y comunicaciones  | 2,937                              | 83           | 1,478             | 787                | 276                      | 313           |
| Intermediación financiera  | 491                                | 7            | 52                | 83                 | 330                      | 19            |
| Actividades inmobiliarias, empresariales y de alquiler   | 967                                | 23           | 236               | 169                | 460                      | 79            |
| Administración pública y defensa; planes de seguridad social de afiliación obligatoria   | 3,354                              | 58           | 1,094             | 962                | 1,069                    | 171           |
| Enseñanza  | 3,719                              | 31           | 447               | 260                | 2,839                    | 142           |
| Servicios sociales y de salud  | 1,727                              | 19           | 333               | 443                | 862                      | 70            |
| Otras actividades de servicios comunitarios, sociales y personales   | 3,356                              | 73           | 1,054             | 1,207              | 763                      | 259           |
| Hogares privados con servicio doméstico  | 2,845                              | 129          | 1,530             | 476                | 76                       | 634           |
| Organizaciones y órganos extraterritoriales  | 2                                  | 0            | 0                 | 1                  | 1                        | 0             |
| No declarada   | 3,499                              | 168          | 1,482             | 814                | 456                      | 579           |
| <b>Región Yuma</b>   | <b>213,018</b>                     | <b>6,122</b> | <b>85,230</b>     | <b>70,549</b>      | <b>32,058</b>            | <b>19,059</b> |
| Agricultura, ganadería, caza y silvicultura  | 16,739                             | 638          | 8,629             | 1,670              | 319                      | 5,483         |
| Pesca  | 482                                | 23           | 292               | 81                 | 19                       | 67            |
| Explotación de minas y canteras  | 153                                | 4            | 88                | 33                 | 9                        | 19            |
| Industrias manufactureras  | 26,485                             | 754          | 10,688            | 8,480              | 2,496                    | 4,067         |
| Suministro de electricidad, gas y agua   | 1,115                              | 16           | 329               | 444                | 286                      | 40            |
| Construcción   | 17,099                             | 688          | 8,477             | 4,658              | 1,279                    | 1,997         |
| Comercio al por mayor y al por menor; reparación de vehículos automotores, motocicletas, efectos personales y enseres domésticos | 42,374                             | 1,148        | 16,779            | 16,068             | 6,111                    | 2,268         |
| Hoteles y restaurantes   | 35,282                             | 838          | 12,922            | 15,617             | 4,794                    | 1,111         |
| Transporte, almacenamiento y comunicaciones  | 14,980                             | 441          | 6,962             | 4,995              | 1,896                    | 686           |
| Intermediación financiera  | 2,610                              | 21           | 422               | 808                | 1,325                    | 34            |
| Actividades inmobiliarias, empresariales y de alquiler   | 7,470                              | 198          | 2,055             | 2,101              | 2,748                    | 368           |
| Administración pública y defensa; planes de seguridad social de afiliación obligatoria   | 4,266                              | 64           | 1,079             | 1,527              | 1,469                    | 127           |
| Enseñanza  | 6,307                              | 49           | 734               | 1,108              | 4,292                    | 124           |
| Servicios sociales y de salud  | 3,845                              | 53           | 696               | 1,104              | 1,904                    | 88            |
| Otras actividades de servicios comunitarios, sociales y personales   | 13,025                             | 303          | 4,451             | 5,936              | 1,816                    | 519           |
| Hogares privados con servicio doméstico  | 10,346                             | 449          | 5,937             | 2,679              | 242                      | 1,039         |
| Organizaciones y órganos extraterritoriales  | 20                                 | 0            | 3                 | 4                  | 11                       | 2             |
| No declarada   | 10,420                             | 435          | 4,687             | 3,236              | 1,042                    | 1,020         |

| Región, provincia y rama de actividad económica  | Población de 10 años y más ocupada |              |                   |                    |                          |              |
|--|------------------------------------|--------------|-------------------|--------------------|--------------------------|--------------|
|  | Total                              | Preprimaria  | Primaria o básica | Secundaria o media | Universitaria o superior | Ninguno      |
| <b>Provincia El Seibo</b>  | <b>26,200</b>                      | <b>800</b>   | <b>12,286</b>     | <b>5,824</b>       | <b>2,711</b>             | <b>4,579</b> |
| Agricultura, ganadería, caza y silvicultura  | 8,285                              | 318          | 4,410             | 831                | 107                      | 2,619        |
| Pesca  | 169                                | 11           | 106               | 21                 | 4                        | 27           |
| Explotación de minas y canteras  | 16                                 | 1            | 10                | 2                  | 0                        | 3            |
| Industrias manufactureras  | 3,270                              | 111          | 1,456             | 555                | 102                      | 1,046        |
| Suministro de electricidad, gas y agua   | 104                                | 0            | 41                | 39                 | 20                       | 4            |
| Construcción   | 1,288                              | 41           | 753               | 326                | 63                       | 105          |
| Comercio al por mayor y al por menor; reparación de vehículos automotores, motocicletas, efectos personales y enseres domésticos | 4,365                              | 125          | 2,036             | 1,409              | 484                      | 311          |
| Hoteles y restaurantes   | 1,166                              | 19           | 507               | 500                | 103                      | 37           |
| Transporte, almacenamiento y comunicaciones  | 1,272                              | 39           | 713               | 370                | 78                       | 72           |
| Intermediación financiera  | 159                                | 1            | 29                | 43                 | 84                       | 2            |
| Actividades inmobiliarias, empresariales y de alquiler   | 398                                | 10           | 138               | 94                 | 128                      | 28           |
| Administración pública y defensa; planes de seguridad social de afiliación obligatoria   | 837                                | 6            | 237               | 273                | 301                      | 20           |
| Enseñanza  | 1,051                              | 5            | 172               | 131                | 711                      | 32           |
| Servicios sociales y de salud  | 498                                | 6            | 120               | 127                | 230                      | 15           |
| Otras actividades de servicios comunitarios, sociales y personales   | 1,513                              | 30           | 537               | 668                | 214                      | 64           |
| Hogares privados con servicio doméstico  | 1,316                              | 65           | 782               | 311                | 27                       | 131          |
| Organizaciones y órganos extraterritoriales  | 1                                  | 0            | 0                 | 1                  | 0                        | 0            |
| No declarada   | 492                                | 12           | 239               | 123                | 55                       | 63           |
| <b>Provincia La Altagracia</b>   | <b>105,139</b>                     | <b>3,168</b> | <b>42,806</b>     | <b>34,969</b>      | <b>14,713</b>            | <b>9,483</b> |
| Agricultura, ganadería, caza y silvicultura  | 6,486                              | 260          | 3,352             | 548                | 122                      | 2,204        |
| Pesca  | 207                                | 7            | 128               | 33                 | 14                       | 25           |
| Explotación de minas y canteras  | 53                                 | 1            | 31                | 14                 | 1                        | 6            |
| Industrias manufactureras  | 7,276                              | 204          | 3,160             | 1,846              | 466                      | 1,600        |
| Suministro de electricidad, gas y agua   | 569                                | 11           | 159               | 243                | 136                      | 20           |
| Construcción   | 9,453                              | 417          | 4,479             | 2,560              | 683                      | 1,314        |
| Comercio al por mayor y al por menor; reparación de vehículos automotores, motocicletas, efectos personales y enseres domésticos | 21,553                             | 600          | 8,809             | 8,020              | 2,825                    | 1,299        |
| Hoteles y restaurantes   | 23,620                             | 616          | 8,838             | 10,308             | 3,091                    | 767          |
| Transporte, almacenamiento y comunicaciones  | 8,536                              | 257          | 3,831             | 2,840              | 1,184                    | 424          |
| Intermediación financiera  | 1,193                              | 9            | 225               | 372                | 573                      | 14           |
| Actividades inmobiliarias, empresariales y de alquiler   | 3,692                              | 101          | 968               | 1,078              | 1,355                    | 190          |
| Administración pública y defensa; planes de seguridad social de afiliación obligatoria   | 1,681                              | 23           | 439               | 593                | 576                      | 50           |
| Enseñanza  | 2,296                              | 25           | 292               | 368                | 1,563                    | 48           |
| Servicios sociales y de salud  | 1,460                              | 27           | 288               | 426                | 683                      | 36           |
| Otras actividades de servicios comunitarios, sociales y personales   | 6,497                              | 143          | 2,293             | 2,947              | 848                      | 266          |
| Hogares privados con servicio doméstico  | 5,140                              | 223          | 3,034             | 1,169              | 101                      | 613          |
| Organizaciones y órganos extraterritoriales  | 9                                  | 0            | 1                 | 1                  | 5                        | 2            |
| No declarada   | 5,418                              | 244          | 2,479             | 1,603              | 487                      | 605          |



| Región, provincia y rama de actividad económica  | Población de 10 años y más ocupada |              |                   |                    |                          |               |
|--|------------------------------------|--------------|-------------------|--------------------|--------------------------|---------------|
|  | Total                              | Preprimaria  | Primaria o básica | Secundaria o media | Universitaria o superior | Ninguno       |
| <b>Provincia La Romana</b>   | <b>81,679</b>                      | <b>2,154</b> | <b>30,138</b>     | <b>29,756</b>      | <b>14,634</b>            | <b>4,997</b>  |
| Agricultura, ganadería, caza y silvicultura  | 1,968                              | 60           | 867               | 291                | 90                       | 660           |
| Pesca  | 106                                | 5            | 58                | 27                 | 1                        | 15            |
| Explotación de minas y canteras  | 84                                 | 2            | 47                | 17                 | 8                        | 10            |
| Industrias manufactureras  | 15,939                             | 439          | 6,072             | 6,079              | 1,928                    | 1,421         |
| Suministro de electricidad, gas y agua   | 442                                | 5            | 129               | 162                | 130                      | 16            |
| Construcción   | 6,358                              | 230          | 3,245             | 1,772              | 533                      | 578           |
| Comercio al por mayor y al por menor; reparación de vehículos automotores, motocicletas, efectos personales y enseres domésticos | 16,456                             | 423          | 5,934             | 6,639              | 2,802                    | 658           |
| Hoteles y restaurantes   | 10,496                             | 203          | 3,577             | 4,809              | 1,600                    | 307           |
| Transporte, almacenamiento y comunicaciones  | 5,172                              | 145          | 2,418             | 1,785              | 634                      | 190           |
| Intermediación financiera  | 1,258                              | 11           | 168               | 393                | 668                      | 18            |
| Actividades inmobiliarias, empresariales y de alquiler   | 3,380                              | 87           | 949               | 929                | 1,265                    | 150           |
| Administración pública y defensa; planes de seguridad social de afiliación obligatoria   | 1,748                              | 35           | 403               | 661                | 592                      | 57            |
| Enseñanza  | 2,960                              | 19           | 270               | 609                | 2,018                    | 44            |
| Servicios sociales y de salud  | 1,887                              | 20           | 288               | 551                | 991                      | 37            |
| Otras actividades de servicios comunitarios, sociales y personales   | 5,015                              | 130          | 1,621             | 2,321              | 754                      | 189           |
| Hogares privados con servicio doméstico  | 3,890                              | 161          | 2,121             | 1,199              | 114                      | 295           |
| Organizaciones y órganos extraterritoriales  | 10                                 | 0            | 2                 | 2                  | 6                        | 0             |
| No declarada   | 4,510                              | 179          | 1,969             | 1,510              | 500                      | 352           |
| <b>Región Higuamo</b>  | <b>168,333</b>                     | <b>5,660</b> | <b>66,669</b>     | <b>55,717</b>      | <b>26,995</b>            | <b>13,292</b> |
| Agricultura, ganadería, caza y silvicultura  | 20,896                             | 1,210        | 11,095            | 2,921              | 449                      | 5,221         |
| Pesca  | 305                                | 27           | 170               | 67                 | 4                        | 37            |
| Explotación de minas y canteras  | 217                                | 12           | 92                | 76                 | 17                       | 20            |
| Industrias manufactureras  | 22,892                             | 636          | 8,477             | 9,751              | 2,755                    | 1,273         |
| Suministro de electricidad, gas y agua   | 1,109                              | 22           | 332               | 415                | 303                      | 37            |
| Construcción   | 10,616                             | 430          | 5,673             | 3,015              | 581                      | 917           |
| Comercio al por mayor y al por menor; reparación de vehículos automotores, motocicletas, efectos personales y enseres domésticos | 31,969                             | 952          | 12,325            | 12,604             | 4,413                    | 1,675         |
| Hoteles y restaurantes   | 9,164                              | 212          | 3,101             | 4,408              | 1,212                    | 231           |
| Transporte, almacenamiento y comunicaciones  | 11,182                             | 397          | 5,599             | 3,858              | 834                      | 494           |
| Intermediación financiera  | 1,435                              | 18           | 226               | 466                | 706                      | 19            |
| Actividades inmobiliarias, empresariales y de alquiler   | 4,523                              | 121          | 1,452             | 1,181              | 1,523                    | 246           |
| Administración pública y defensa; planes de seguridad social de afiliación obligatoria   | 7,349                              | 116          | 1,966             | 2,859              | 2,178                    | 230           |
| Enseñanza  | 9,273                              | 113          | 1,256             | 1,307              | 6,359                    | 238           |
| Servicios sociales y de salud  | 4,411                              | 49           | 727               | 1,159              | 2,379                    | 97            |
| Otras actividades de servicios comunitarios, sociales y personales   | 11,002                             | 231          | 3,355             | 5,233              | 1,729                    | 454           |
| Hogares privados con servicio doméstico  | 11,745                             | 581          | 6,298             | 3,324              | 452                      | 1,090         |
| Organizaciones y órganos extraterritoriales  | 27                                 | 1            | 4                 | 10                 | 11                       | 1             |
| No declarada   | 10,218                             | 532          | 4,521             | 3,063              | 1,090                    | 1,012         |

| Región, provincia y rama de actividad económica  | Población de 10 años y más ocupada |              |                   |                    |                          |              |
|--|------------------------------------|--------------|-------------------|--------------------|--------------------------|--------------|
|  | Total                              | Preprimaria  | Primaria o básica | Secundaria o media | Universitaria o superior | Ninguno      |
| <b>Provincia San Pedro de Macorís</b>  | <b>89,995</b>                      | <b>2,586</b> | <b>32,263</b>     | <b>33,861</b>      | <b>16,016</b>            | <b>5,269</b> |
| Agricultura, ganadería, caza y silvicultura  | 3,492                              | 135          | 1,735             | 423                | 89                       | 1,110        |
| Pesca  | 154                                | 9            | 85                | 40                 | 4                        | 16           |
| Explotación de minas y canteras  | 94                                 | 5            | 37                | 37                 | 11                       | 4            |
| Industrias manufactureras  | 17,659                             | 472          | 6,215             | 7,869              | 2,273                    | 830          |
| Suministro de electricidad, gas y agua   | 716                                | 12           | 216               | 262                | 205                      | 21           |
| Construcción   | 6,025                              | 232          | 3,069             | 1,785              | 378                      | 561          |
| Comercio al por mayor y al por menor; reparación de vehículos automotores, motocicletas, efectos personales y enseres domésticos | 16,590                             | 452          | 5,803             | 7,072              | 2,510                    | 753          |
| Hoteles y restaurantes   | 6,946                              | 147          | 2,305             | 3,422              | 906                      | 166          |
| Transporte, almacenamiento y comunicaciones  | 6,378                              | 226          | 3,123             | 2,308              | 494                      | 227          |
| Intermediación financiera  | 903                                | 13           | 132               | 315                | 431                      | 12           |
| Actividades inmobiliarias, empresariales y de alquiler   | 3,029                              | 66           | 932               | 804                | 1,071                    | 156          |
| Administración pública y defensa; planes de seguridad social de afiliación obligatoria   | 3,370                              | 46           | 776               | 1,309              | 1,132                    | 107          |
| Enseñanza  | 4,486                              | 52           | 547               | 793                | 2,993                    | 101          |
| Servicios sociales y de salud  | 2,959                              | 32           | 393               | 732                | 1,738                    | 64           |
| Otras actividades de servicios comunitarios, sociales y personales   | 6,388                              | 122          | 1,822             | 3,273              | 945                      | 226          |
| Hogares privados con servicio doméstico  | 5,142                              | 270          | 2,754             | 1,511              | 116                      | 491          |
| Organizaciones y órganos extraterritoriales  | 22                                 | 1            | 3                 | 7                  | 10                       | 1            |
| No declarada   | 5,642                              | 294          | 2,316             | 1,899              | 710                      | 423          |
| <b>Provincia Monte Plata</b>   | <b>53,472</b>                      | <b>2,113</b> | <b>23,917</b>     | <b>14,877</b>      | <b>6,996</b>             | <b>5,569</b> |
| Agricultura, ganadería, caza y silvicultura  | 12,448                             | 753          | 6,761             | 1,806              | 207                      | 2,921        |
| Pesca  | 31                                 | 4            | 20                | 4                  | 0                        | 3            |
| Explotación de minas y canteras  | 53                                 | 3            | 24                | 23                 | 3                        | 0            |
| Industrias manufactureras  | 3,322                              | 110          | 1,456             | 1,244              | 267                      | 245          |
| Suministro de electricidad, gas y agua   | 261                                | 7            | 86                | 101                | 53                       | 14           |
| Construcción   | 3,081                              | 125          | 1,739             | 847                | 121                      | 249          |
| Comercio al por mayor y al por menor; reparación de vehículos automotores, motocicletas, efectos personales y enseres domésticos | 10,085                             | 330          | 4,303             | 3,655              | 1,170                    | 627          |
| Hoteles y restaurantes   | 838                                | 29           | 333               | 359                | 80                       | 37           |
| Transporte, almacenamiento y comunicaciones  | 3,036                              | 105          | 1,599             | 954                | 192                      | 186          |
| Intermediación financiera  | 323                                | 3            | 62                | 93                 | 160                      | 5            |
| Actividades inmobiliarias, empresariales y de alquiler   | 1,060                              | 45           | 406               | 282                | 260                      | 67           |
| Administración pública y defensa; planes de seguridad social de afiliación obligatoria   | 3,049                              | 52           | 953               | 1,249              | 705                      | 90           |
| Enseñanza  | 3,408                              | 49           | 528               | 384                | 2,343                    | 104          |
| Servicios sociales y de salud  | 881                                | 15           | 210               | 283                | 347                      | 26           |
| Otras actividades de servicios comunitarios, sociales y personales   | 2,920                              | 73           | 993               | 1,224              | 494                      | 136          |
| Hogares privados con servicio doméstico  | 5,271                              | 241          | 2,785             | 1,482              | 294                      | 469          |
| Organizaciones y órganos extraterritoriales  | 3                                  | 0            | 1                 | 1                  | 1                        | 0            |
| No declarada   | 3,402                              | 169          | 1,658             | 886                | 299                      | 390          |

Cuadro 1.1

| Región, provincia y rama de actividad económica  | Población de 10 años y más ocupada |             |                   |                    |                          |              |
|--|------------------------------------|-------------|-------------------|--------------------|--------------------------|--------------|
|  | Total                              | Preprimaria | Primaria o básica | Secundaria o media | Universitaria o superior | Ninguno      |
| <b>Provincia Hato Mayor</b>  | <b>24,866</b>                      | <b>961</b>  | <b>10,489</b>     | <b>6,979</b>       | <b>3,983</b>             | <b>2,454</b> |
| Agricultura, ganadería, caza y silvicultura  | 4,956                              | 322         | 2,599             | 692                | 153                      | 1,190        |
| Pesca  | 120                                | 14          | 65                | 23                 | 0                        | 18           |
| Explotación de minas y canteras  | 70                                 | 4           | 31                | 16                 | 3                        | 16           |
| Industrias manufactureras  | 1,911                              | 54          | 806               | 638                | 215                      | 198          |
| Suministro de electricidad, gas y agua   | 132                                | 3           | 30                | 52                 | 45                       | 2            |
| Construcción   | 1,510                              | 73          | 865               | 383                | 82                       | 107          |
| Comercio al por mayor y al por menor; reparación de vehículos automotores, motocicletas, efectos personales y enseres domésticos | 5,294                              | 170         | 2,219             | 1,877              | 733                      | 295          |
| Hoteles y restaurantes   | 1,380                              | 36          | 463               | 627                | 226                      | 28           |
| Transporte, almacenamiento y comunicaciones  | 1,768                              | 66          | 877               | 596                | 148                      | 81           |
| Intermediación financiera  | 209                                | 2           | 32                | 58                 | 115                      | 2            |
| Actividades inmobiliarias, empresariales y de alquiler   | 434                                | 10          | 114               | 95                 | 192                      | 23           |
| Administración pública y defensa; planes de seguridad social de afiliación obligatoria   | 930                                | 18          | 237               | 301                | 341                      | 33           |
| Enseñanza  | 1,379                              | 12          | 181               | 130                | 1,023                    | 33           |
| Servicios sociales y de salud  | 571                                | 2           | 124               | 144                | 294                      | 7            |
| Otras actividades de servicios comunitarios, sociales y personales   | 1,694                              | 36          | 540               | 736                | 290                      | 92           |
| Hogares privados con servicio doméstico  | 1,332                              | 70          | 759               | 331                | 42                       | 130          |
| Organizaciones y órganos extraterritoriales  | 2                                  | 0           | 0                 | 2                  | 0                        | 0            |
| No declarada   | 1,174                              | 69          | 547               | 278                | 81                       | 199          |

Cuadro 12

REPÚBLICA DOMINICANA: Población de 10 años y más desocupada, por zona de residencia y sexo, según región, provincia y nivel de instrucción

| Región, provincia y nivel de instrucción | Población de 10 años y más desocupada |                |                |                |               |               | Rural         |               |               |
|--|---------------------------------------|----------------|----------------|----------------|---------------|---------------|---------------|---------------|---------------|
|  | Total                                 |                |                | Urbana         |               |               | Hombres       | Mujeres       |               |
|  | Total                                 | Hombres        | Mujeres        | Total          | Hombres       | Mujeres       | Total         | Hombres       | Mujeres       |
| <b>Total</b>                             | <b>235,163</b>                        | <b>134,463</b> | <b>100,700</b> | <b>174,204</b> | <b>92,072</b> | <b>82,132</b> | <b>60,959</b> | <b>42,391</b> | <b>18,568</b> |
| Preprimaria                              | 7,760                                 | 5,457          | 2,303          | 4,823          | 3,127         | 1,696         | 2,937         | 2,330         | 607           |
| Primaria o básica                        | 81,786                                | 54,511         | 27,275         | 53,435         | 33,056        | 20,379        | 28,351        | 21,455        | 6,896         |
| Secundaria o media                       | 81,807                                | 43,210         | 38,597         | 65,613         | 33,399        | 32,214        | 16,194        | 9,811         | 6,383         |
| Universitaria o superior                 | 46,938                                | 18,721         | 28,217         | 41,801         | 16,710        | 25,091        | 5,137         | 2,011         | 3,126         |
| Ninguno                                  | 16,872                                | 12,564         | 4,308          | 8,532          | 5,780         | 2,752         | 8,340         | 6,784         | 1,556         |
| <b>Región Ozama</b>                      | <b>82,952</b>                         | <b>40,466</b>  | <b>42,486</b>  | <b>75,951</b>  | <b>36,679</b> | <b>39,272</b> | <b>7,001</b>  | <b>3,787</b>  | <b>3,214</b>  |
| Preprimaria                              | 2,133                                 | 1,329          | 804            | 1,825          | 1,134         | 691           | 308           | 195           | 113           |
| Primaria o básica                        | 21,290                                | 12,251         | 9,039          | 18,571         | 10,616        | 7,955         | 2,719         | 1,635         | 1,084         |
| Secundaria o media                       | 32,079                                | 15,489         | 16,590         | 29,592         | 14,204        | 15,388        | 2,487         | 1,285         | 1,202         |
| Universitaria o superior                 | 24,586                                | 9,743          | 14,843         | 23,606         | 9,397         | 14,209        | 980           | 346           | 634           |
| Ninguno                                  | 2,864                                 | 1,654          | 1,210          | 2,357          | 1,328         | 1,029         | 507           | 326           | 181           |
| <b>Distrito Nacional</b>                 | <b>21,645</b>                         | <b>10,354</b>  | <b>11,291</b>  | <b>21,645</b>  | <b>10,354</b> | <b>11,291</b> | <b>0</b>      | <b>0</b>      | <b>0</b>      |
| Preprimaria                              | 489                                   | 303            | 186            | 489            | 303           | 186           | 0             | 0             | 0             |
| Primaria o básica                        | 4,304                                 | 2,461          | 1,843          | 4,304          | 2,461         | 1,843         | 0             | 0             | 0             |
| Secundaria o media                       | 7,665                                 | 3,658          | 4,007          | 7,665          | 3,658         | 4,007         | 0             | 0             | 0             |
| Universitaria o superior                 | 8,579                                 | 3,606          | 4,973          | 8,579          | 3,606         | 4,973         | 0             | 0             | 0             |
| Ninguno                                  | 608                                   | 326            | 282            | 608            | 326           | 282           | 0             | 0             | 0             |
| <b>Provincia Santo Domingo</b>           | <b>61,307</b>                         | <b>30,112</b>  | <b>31,195</b>  | <b>54,306</b>  | <b>26,325</b> | <b>27,981</b> | <b>7,001</b>  | <b>3,787</b>  | <b>3,214</b>  |
| Preprimaria                              | 1,644                                 | 1,026          | 618            | 1,336          | 831           | 505           | 308           | 195           | 113           |
| Primaria o básica                        | 16,986                                | 9,790          | 7,196          | 14,267         | 8,155         | 6,112         | 2,719         | 1,635         | 1,084         |
| Secundaria o media                       | 24,414                                | 11,831         | 12,583         | 21,927         | 10,546        | 11,381        | 2,487         | 1,285         | 1,202         |
| Universitaria o superior                 | 16,007                                | 6,137          | 9,870          | 15,027         | 5,791         | 9,236         | 980           | 346           | 634           |
| Ninguno                                  | 2,256                                 | 1,328          | 928            | 1,749          | 1,002         | 747           | 507           | 326           | 181           |
| <b>Región Cibao Norte</b>                | <b>34,057</b>                         | <b>20,253</b>  | <b>13,804</b>  | <b>23,232</b>  | <b>12,776</b> | <b>10,456</b> | <b>10,825</b> | <b>7,477</b>  | <b>3,348</b>  |
| Preprimaria                              | 1,133                                 | 817            | 316            | 621            | 411           | 210           | 512           | 406           | 106           |
| Primaria o básica                        | 12,681                                | 8,662          | 4,019          | 7,848          | 4,952         | 2,896         | 4,833         | 3,710         | 1,123         |
| Secundaria o media                       | 12,088                                | 6,626          | 5,462          | 8,815          | 4,612         | 4,203         | 3,273         | 2,014         | 1,259         |
| Universitaria o superior                 | 5,929                                 | 2,434          | 3,495          | 4,811          | 1,996         | 2,815         | 1,118         | 438           | 680           |
| Ninguno                                  | 2,226                                 | 1,714          | 512            | 1,137          | 805           | 332           | 1,089         | 909           | 180           |
| <b>Provincia Espailat</b>                | <b>4,362</b>                          | <b>2,669</b>   | <b>1,693</b>   | <b>2,217</b>   | <b>1,239</b>  | <b>978</b>    | <b>2,145</b>  | <b>1,430</b>  | <b>715</b>    |
| Preprimaria                              | 135                                   | 100            | 35             | 37             | 29            | 8             | 98            | 71            | 27            |
| Primaria o básica                        | 1,709                                 | 1,241          | 468            | 792            | 538           | 254           | 917           | 703           | 214           |
| Secundaria o media                       | 1,519                                 | 846            | 673            | 817            | 420           | 397           | 702           | 426           | 276           |
| Universitaria o superior                 | 722                                   | 279            | 443            | 461            | 186           | 275           | 261           | 93            | 168           |
| Ninguno                                  | 277                                   | 203            | 74             | 110            | 66            | 44            | 167           | 137           | 30            |
| <b>Provincia Puerto Plata</b>            | <b>9,327</b>                          | <b>5,803</b>   | <b>3,524</b>   | <b>5,300</b>   | <b>2,934</b>  | <b>2,366</b>  | <b>4,027</b>  | <b>2,869</b>  | <b>1,158</b>  |
| Preprimaria                              | 309                                   | 233            | 76             | 128            | 83            | 45            | 181           | 150           | 31            |
| Primaria o básica                        | 3,500                                 | 2,431          | 1,069          | 1,744          | 1,065         | 679           | 1,756         | 1,366         | 390           |
| Secundaria o media                       | 3,604                                 | 2,052          | 1,552          | 2,311          | 1,228         | 1,083         | 1,293         | 824           | 469           |
| Universitaria o superior                 | 1,143                                 | 461            | 682            | 825            | 335           | 490           | 318           | 126           | 192           |
| Ninguno                                  | 771                                   | 626            | 145            | 292            | 223           | 69            | 479           | 403           | 76            |
| <b>Provincia Santiago</b>                | <b>20,368</b>                         | <b>11,781</b>  | <b>8,587</b>   | <b>15,715</b>  | <b>8,603</b>  | <b>7,112</b>  | <b>4,653</b>  | <b>3,178</b>  | <b>1,475</b>  |
| Preprimaria                              | 689                                   | 484            | 205            | 456            | 299           | 157           | 233           | 185           | 48            |
| Primaria o básica                        | 7,472                                 | 4,990          | 2,482          | 5,312          | 3,349         | 1,963         | 2,160         | 1,641         | 519           |
| Secundaria o media                       | 6,965                                 | 3,728          | 3,237          | 5,687          | 2,964         | 2,723         | 1,278         | 764           | 514           |
| Universitaria o superior                 | 4,064                                 | 1,694          | 2,370          | 3,525          | 1,475         | 2,050         | 539           | 219           | 320           |
| Ninguno                                  | 1,178                                 | 885            | 293            | 735            | 516           | 219           | 443           | 369           | 74            |

## Población de 10 años y más desocupada

| Región, provincia y nivel de instrucción | Total         |               | Urbana       |              | Rural        |              |              |              |
|--|---------------|---------------|--------------|--------------|--------------|--------------|--------------|--------------|
|  | Hombres       | Mujeres       | Total        | Hombres      | Mujeres      | Total        | Hombres      | Mujeres      |
| <b>Región Cibao Sur</b>                  | <b>17,359</b> | <b>11,321</b> | <b>9,690</b> | <b>5,743</b> | <b>3,947</b> | <b>7,669</b> | <b>5,578</b> | <b>2,091</b> |
| Preprimaria                              | 632           | 476           | 277          | 181          | 96           | 355          | 295          | 60           |
| Primaria o básica                        | 7,045         | 5,231         | 3,378        | 2,306        | 1,072        | 3,667        | 2,925        | 742          |
| Secundaria o media                       | 5,678         | 3,407         | 3,527        | 2,050        | 1,477        | 2,151        | 1,357        | 794          |
| Universitaria o superior                 | 2,712         | 1,152         | 2,018        | 849          | 1,169        | 694          | 303          | 391          |
| Ninguno                                  | 1,292         | 1,055         | 490          | 357          | 133          | 802          | 698          | 104          |
| <b>Provincia La Vega</b>                 | <b>7,908</b>  | <b>5,059</b>  | <b>3,784</b> | <b>2,158</b> | <b>1,626</b> | <b>4,124</b> | <b>2,901</b> | <b>1,223</b> |
| Preprimaria                              | 312           | 240           | 133          | 92           | 41           | 179          | 148          | 31           |
| Primaria o básica                        | 3,302         | 2,397         | 1,347        | 874          | 473          | 1,955        | 1,523        | 432          |
| Secundaria o media                       | 2,515         | 1,429         | 1,367        | 738          | 629          | 1,148        | 691          | 457          |
| Universitaria o superior                 | 1,135         | 482           | 724          | 307          | 417          | 411          | 175          | 236          |
| Ninguno                                  | 644           | 511           | 213          | 147          | 66           | 431          | 364          | 67           |
| <b>Provincia Sánchez Ramírez</b>         | <b>4,688</b>  | <b>3,302</b>  | <b>2,743</b> | <b>1,769</b> | <b>974</b>   | <b>1,945</b> | <b>1,533</b> | <b>412</b>   |
| Preprimaria                              | 175           | 142           | 63           | 42           | 21           | 112          | 100          | 12           |
| Primaria o básica                        | 1,971         | 1,566         | 1,016        | 752          | 264          | 955          | 814          | 141          |
| Secundaria o media                       | 1,378         | 911           | 885          | 568          | 317          | 493          | 343          | 150          |
| Universitaria o superior                 | 775           | 349           | 613          | 274          | 339          | 162          | 75           | 87           |
| Ninguno                                  | 389           | 334           | 166          | 133          | 33           | 223          | 201          | 22           |
| <b>Provincia Monseñor Nouel</b>          | <b>4,763</b>  | <b>2,960</b>  | <b>3,163</b> | <b>1,816</b> | <b>1,347</b> | <b>1,600</b> | <b>1,144</b> | <b>456</b>   |
| Preprimaria                              | 145           | 94            | 81           | 47           | 34           | 64           | 47           | 17           |
| Primaria o básica                        | 1,772         | 1,268         | 1,015        | 680          | 335          | 757          | 588          | 169          |
| Secundaria o media                       | 1,785         | 1,067         | 1,275        | 744          | 531          | 510          | 323          | 187          |
| Universitaria o superior                 | 802           | 321           | 681          | 268          | 413          | 121          | 53           | 68           |
| Ninguno                                  | 259           | 210           | 111          | 77           | 34           | 148          | 133          | 15           |
| <b>Región Cibao Nordeste</b>             | <b>15,514</b> | <b>10,343</b> | <b>8,276</b> | <b>4,928</b> | <b>3,348</b> | <b>7,238</b> | <b>5,415</b> | <b>1,823</b> |
| Preprimaria                              | 650           | 525           | 273          | 205          | 68           | 377          | 320          | 57           |
| Primaria o básica                        | 6,603         | 5,037         | 2,975        | 2,099        | 876          | 3,628        | 2,938        | 690          |
| Secundaria o media                       | 4,624         | 2,795         | 2,809        | 1,585        | 1,224        | 1,815        | 1,210        | 605          |
| Universitaria o superior                 | 2,407         | 946           | 1,747        | 673          | 1,074        | 660          | 273          | 387          |
| Ninguno                                  | 1,230         | 1,040         | 472          | 366          | 106          | 758          | 674          | 84           |
| <b>Provincia Duarte</b>                  | <b>6,853</b>  | <b>4,566</b>  | <b>4,414</b> | <b>2,619</b> | <b>1,795</b> | <b>2,439</b> | <b>1,947</b> | <b>492</b>   |
| Preprimaria                              | 293           | 239           | 160          | 121          | 39           | 133          | 118          | 15           |
| Primaria o básica                        | 2,931         | 2,293         | 1,623        | 1,182        | 441          | 1,308        | 1,111        | 197          |
| Secundaria o media                       | 1,865         | 1,125         | 1,376        | 762          | 614          | 489          | 363          | 126          |
| Universitaria o superior                 | 1,229         | 455           | 1,000        | 357          | 643          | 229          | 98           | 131          |
| Ninguno                                  | 535           | 454           | 255          | 197          | 58           | 280          | 257          | 23           |
| <b>Provincia María Trinidad Sánchez</b>  | <b>3,519</b>  | <b>2,396</b>  | <b>1,807</b> | <b>1,098</b> | <b>709</b>   | <b>1,712</b> | <b>1,298</b> | <b>414</b>   |
| Preprimaria                              | 102           | 83            | 45           | 35           | 10           | 57           | 48           | 9            |
| Primaria o básica                        | 1,521         | 1,172         | 638          | 438          | 200          | 883          | 734          | 149          |
| Secundaria o media                       | 1,092         | 684           | 654          | 398          | 256          | 438          | 286          | 152          |
| Universitaria o superior                 | 483           | 190           | 364          | 145          | 219          | 119          | 45           | 74           |
| Ninguno                                  | 321           | 267           | 106          | 82           | 24           | 215          | 185          | 30           |
| <b>Provincia Hermanas Mirabal</b>        | <b>2,051</b>  | <b>1,474</b>  | <b>750</b>   | <b>494</b>   | <b>256</b>   | <b>1,301</b> | <b>980</b>   | <b>321</b>   |
| Preprimaria                              | 93            | 76            | 23           | 18           | 5            | 70           | 58           | 12           |
| Primaria o básica                        | 845           | 684           | 231          | 178          | 53           | 614          | 506          | 108          |
| Secundaria o media                       | 604           | 403           | 268          | 168          | 100          | 336          | 235          | 101          |
| Universitaria o superior                 | 366           | 183           | 196          | 104          | 92           | 170          | 79           | 91           |
| Ninguno                                  | 143           | 128           | 32           | 26           | 6            | 111          | 102          | 9            |

| Región, provincia y nivel de instrucción | Población de 10 años y más desocupada |               |               |               |              |              |               |              |              |       |         |         |
|--|---------------------------------------|---------------|---------------|---------------|--------------|--------------|---------------|--------------|--------------|-------|---------|---------|
|  | Total                                 |               |               |               | Urbana       |              |               |              | Rural        |       |         |         |
|  | Total                                 | Hombres       | Mujeres       | Total         | Hombres      | Mujeres      | Total         | Hombres      | Mujeres      | Total | Hombres | Mujeres |
| <b>Provincia Samaná</b>                  | <b>3,091</b>                          | <b>1,907</b>  | <b>1,184</b>  | <b>1,305</b>  | <b>717</b>   | <b>588</b>   | <b>1,786</b>  | <b>1,190</b> | <b>596</b>   |       |         |         |
| Preprimaria                              | 162                                   | 127           | 35            | 45            | 31           | 14           | 117           | 96           | 21           |       |         |         |
| Primaria o básica                        | 1,306                                 | 888           | 418           | 483           | 301          | 182          | 823           | 587          | 236          |       |         |         |
| Secundaria o media                       | 1,063                                 | 583           | 480           | 511           | 257          | 254          | 552           | 326          | 226          |       |         |         |
| Universitaria o superior                 | 329                                   | 118           | 211           | 187           | 67           | 120          | 142           | 51           | 91           |       |         |         |
| Ninguno                                  | 231                                   | 191           | 40            | 79            | 61           | 18           | 152           | 130          | 22           |       |         |         |
| <b>Región Cibao Noroeste</b>             | <b>9,271</b>                          | <b>6,595</b>  | <b>2,676</b>  | <b>5,291</b>  | <b>3,389</b> | <b>1,902</b> | <b>3,980</b>  | <b>3,206</b> | <b>774</b>   |       |         |         |
| Preprimaria                              | 397                                   | 316           | 81            | 187           | 136          | 51           | 210           | 180          | 30           |       |         |         |
| Primaria o básica                        | 4,050                                 | 3,124         | 926           | 2,145         | 1,522        | 623          | 1,905         | 1,602        | 303          |       |         |         |
| Secundaria o media                       | 2,506                                 | 1,636         | 870           | 1,619         | 978          | 641          | 887           | 658          | 229          |       |         |         |
| Universitaria o superior                 | 1,073                                 | 489           | 584           | 856           | 381          | 475          | 217           | 108          | 109          |       |         |         |
| Ninguno                                  | 1,245                                 | 1,030         | 215           | 484           | 372          | 112          | 761           | 658          | 103          |       |         |         |
| <b>Provincia Dajabón</b>                 | <b>1,907</b>                          | <b>1,419</b>  | <b>488</b>    | <b>951</b>    | <b>602</b>   | <b>349</b>   | <b>956</b>    | <b>817</b>   | <b>139</b>   |       |         |         |
| Preprimaria                              | 58                                    | 52            | 6             | 17            | 12           | 5            | 41            | 40           | 1            |       |         |         |
| Primaria o básica                        | 960                                   | 748           | 212           | 447           | 305          | 142          | 513           | 443          | 70           |       |         |         |
| Secundaria o media                       | 487                                   | 336           | 151           | 292           | 179          | 113          | 195           | 157          | 38           |       |         |         |
| Universitaria o superior                 | 154                                   | 70            | 84            | 121           | 48           | 73           | 33            | 22           | 11           |       |         |         |
| Ninguno                                  | 248                                   | 213           | 35            | 74            | 58           | 16           | 174           | 155          | 19           |       |         |         |
| <b>Provincia Monte Cristi</b>            | <b>2,366</b>                          | <b>1,682</b>  | <b>684</b>    | <b>1,205</b>  | <b>830</b>   | <b>375</b>   | <b>1,161</b>  | <b>852</b>   | <b>309</b>   |       |         |         |
| Preprimaria                              | 119                                   | 82            | 37            | 49            | 30           | 19           | 50            | 52           | 18           |       |         |         |
| Primaria o básica                        | 968                                   | 736           | 232           | 488           | 364          | 124          | 480           | 372          | 108          |       |         |         |
| Secundaria o media                       | 700                                   | 453           | 247           | 410           | 258          | 152          | 290           | 195          | 95           |       |         |         |
| Universitaria o superior                 | 214                                   | 109           | 105           | 140           | 77           | 63           | 74            | 32           | 42           |       |         |         |
| Ninguno                                  | 365                                   | 302           | 63            | 118           | 101          | 17           | 247           | 201          | 46           |       |         |         |
| <b>Provincia Santiago Rodríguez</b>      | <b>1,698</b>                          | <b>1,368</b>  | <b>330</b>    | <b>548</b>    | <b>370</b>   | <b>178</b>   | <b>1,150</b>  | <b>998</b>   | <b>152</b>   |       |         |         |
| Preprimaria                              | 73                                    | 66            | 7             | 23            | 19           | 4            | 50            | 47           | 3            |       |         |         |
| Primaria o básica                        | 792                                   | 686           | 106           | 189           | 142          | 47           | 603           | 544          | 59           |       |         |         |
| Secundaria o media                       | 436                                   | 332           | 104           | 201           | 139          | 62           | 235           | 193          | 42           |       |         |         |
| Universitaria o superior                 | 169                                   | 88            | 81            | 109           | 55           | 54           | 60            | 33           | 27           |       |         |         |
| Ninguno                                  | 228                                   | 196           | 32            | 26            | 15           | 11           | 202           | 181          | 21           |       |         |         |
| <b>Provincia Valverde</b>                | <b>3,300</b>                          | <b>2,126</b>  | <b>1,174</b>  | <b>2,587</b>  | <b>1,587</b> | <b>1,000</b> | <b>713</b>    | <b>539</b>   | <b>174</b>   |       |         |         |
| Preprimaria                              | 147                                   | 116           | 31            | 98            | 75           | 23           | 49            | 41           | 8            |       |         |         |
| Primaria o básica                        | 1,330                                 | 954           | 376           | 1,021         | 711          | 310          | 309           | 243          | 66           |       |         |         |
| Secundaria o media                       | 883                                   | 515           | 368           | 716           | 402          | 314          | 167           | 113          | 54           |       |         |         |
| Universitaria o superior                 | 536                                   | 222           | 314           | 486           | 201          | 285          | 50            | 21           | 29           |       |         |         |
| Ninguno                                  | 404                                   | 319           | 85            | 266           | 198          | 68           | 138           | 121          | 17           |       |         |         |
| <b>Región Valdesía</b>                   | <b>26,210</b>                         | <b>15,128</b> | <b>11,082</b> | <b>15,970</b> | <b>8,764</b> | <b>7,206</b> | <b>10,240</b> | <b>6,364</b> | <b>3,876</b> |       |         |         |
| Preprimaria                              | 871                                   | 631           | 240           | 447           | 312          | 135          | 424           | 319          | 105          |       |         |         |
| Primaria o básica                        | 9,982                                 | 6,600         | 3,382         | 5,354         | 3,407        | 1,947        | 4,628         | 3,193        | 1,435        |       |         |         |
| Secundaria o media                       | 9,189                                 | 4,830         | 4,359         | 6,137         | 3,200        | 2,937        | 3,052         | 1,630        | 1,422        |       |         |         |
| Universitaria o superior                 | 3,891                                 | 1,360         | 2,531         | 2,922         | 1,042        | 1,880        | 969           | 318          | 651          |       |         |         |
| Ninguno                                  | 2,277                                 | 1,707         | 570           | 1,110         | 803          | 307          | 1,167         | 904          | 263          |       |         |         |
| <b>Provincia Azua</b>                    | <b>5,166</b>                          | <b>3,471</b>  | <b>1,695</b>  | <b>3,883</b>  | <b>2,507</b> | <b>1,376</b> | <b>1,283</b>  | <b>964</b>   | <b>319</b>   |       |         |         |
| Preprimaria                              | 230                                   | 172           | 58            | 146           | 109          | 37           | 84            | 63           | 21           |       |         |         |
| Primaria o básica                        | 2,053                                 | 1,502         | 551           | 1,474         | 1,052        | 422          | 579           | 450          | 129          |       |         |         |
| Secundaria o media                       | 1,383                                 | 838           | 545           | 1,183         | 709          | 474          | 200           | 129          | 71           |       |         |         |
| Universitaria o superior                 | 608                                   | 237           | 371           | 550           | 214          | 336          | 58            | 23           | 35           |       |         |         |
| Ninguno                                  | 892                                   | 722           | 170           | 530           | 423          | 107          | 362           | 299          | 63           |       |         |         |

## Población de 10 años y más desocupada

| Región, provincia y nivel de instrucción | Total         |              | Urbana       |              | Rural        |              |
|--|---------------|--------------|--------------|--------------|--------------|--------------|
|  | Hombres       | Mujeres      | Total        | Hombres      | Mujeres      | Total        |
| <b>Provincia Peravia</b>                 | <b>3,956</b>  | <b>1,745</b> | <b>2,211</b> | <b>1,329</b> | <b>1,205</b> | <b>1,422</b> |
| Preprimaria                              | 97            | 22           | 75           | 46           | 16           | 35           |
| Primaria o básica                        | 1,969         | 709          | 1,260        | 722          | 460          | 787          |
| Secundaria o media                       | 1,204         | 652          | 552          | 373          | 486          | 345          |
| Universitaria o superior                 | 371           | 267          | 104          | 80           | 193          | 98           |
| Ninguno                                  | 315           | 95           | 220          | 108          | 50           | 157          |
| <b>Provincia San Cristóbal</b>           | <b>15,324</b> | <b>7,135</b> | <b>8,466</b> | <b>4,233</b> | <b>4,233</b> | <b>6,858</b> |
| Preprimaria                              | 427           | 137          | 290          | 114          | 66           | 247          |
| Primaria o básica                        | 5,176         | 1,954        | 3,222        | 1,343        | 948          | 2,885        |
| Secundaria o media                       | 6,181         | 3,000        | 3,181        | 1,920        | 1,843        | 2,418        |
| Universitaria o superior                 | 2,717         | 1,786        | 931          | 674          | 1,256        | 787          |
| Ninguno                                  | 823           | 258          | 565          | 182          | 120          | 521          |
| <b>Provincia San José de Ocoa</b>        | <b>1,764</b>  | <b>507</b>   | <b>1,087</b> | <b>695</b>   | <b>392</b>   | <b>677</b>   |
| Preprimaria                              | 117           | 23           | 94           | 43           | 16           | 58           |
| Primaria o básica                        | 784           | 168          | 616          | 290          | 117          | 377          |
| Secundaria o media                       | 421           | 162          | 259          | 198          | 134          | 89           |
| Universitaria o superior                 | 195           | 107          | 88           | 74           | 95           | 26           |
| Ninguno                                  | 247           | 47           | 200          | 90           | 30           | 127          |
| <b>Región Enriquillo</b>                 | <b>8,736</b>  | <b>2,985</b> | <b>6,442</b> | <b>4,063</b> | <b>2,379</b> | <b>2,294</b> |
| Preprimaria                              | 253           | 70           | 183          | 100          | 52           | 101          |
| Primaria o básica                        | 3,494         | 1,029        | 2,465        | 1,747        | 787          | 960          |
| Secundaria o media                       | 2,064         | 759          | 1,305        | 1,141        | 689          | 234          |
| Universitaria o superior                 | 1,183         | 662          | 521          | 488          | 627          | 68           |
| Ninguno                                  | 1,742         | 465          | 1,277        | 587          | 224          | 931          |
| <b>Provincia Baoruco</b>                 | <b>2,482</b>  | <b>752</b>   | <b>1,730</b> | <b>989</b>   | <b>514</b>   | <b>979</b>   |
| Preprimaria                              | 77            | 15           | 62           | 23           | 9            | 45           |
| Primaria o básica                        | 1,075         | 286          | 789          | 435          | 173          | 354          |
| Secundaria o media                       | 493           | 178          | 315          | 237          | 150          | 106          |
| Universitaria o superior                 | 242           | 133          | 109          | 101          | 123          | 18           |
| Ninguno                                  | 595           | 140          | 455          | 193          | 59           | 343          |
| <b>Provincia Barahona</b>                | <b>4,272</b>  | <b>1,571</b> | <b>2,701</b> | <b>2,151</b> | <b>1,386</b> | <b>735</b>   |
| Preprimaria                              | 118           | 35           | 83           | 57           | 30           | 31           |
| Primaria o básica                        | 1,679         | 532          | 1,147        | 915          | 452          | 312          |
| Secundaria o media                       | 1,067         | 412          | 655          | 602          | 382          | 83           |
| Universitaria o superior                 | 780           | 444          | 336          | 321          | 426          | 33           |
| Ninguno                                  | 628           | 148          | 480          | 256          | 96           | 276          |
| <b>Provincia Independencia</b>           | <b>1,209</b>  | <b>383</b>   | <b>826</b>   | <b>536</b>   | <b>259</b>   | <b>414</b>   |
| Preprimaria                              | 39            | 13           | 26           | 12           | 7            | 20           |
| Primaria o básica                        | 434           | 106          | 328          | 233          | 83           | 118          |
| Secundaria o media                       | 274           | 91           | 183          | 160          | 82           | 32           |
| Universitaria o superior                 | 108           | 54           | 54           | 48           | 49           | 11           |
| Ninguno                                  | 354           | 119          | 235          | 83           | 38           | 233          |
| <b>Provincia Pedernales</b>              | <b>773</b>    | <b>279</b>   | <b>494</b>   | <b>387</b>   | <b>220</b>   | <b>166</b>   |
| Preprimaria                              | 19            | 7            | 12           | 8            | 6            | 5            |
| Primaria o básica                        | 306           | 105          | 201          | 164          | 79           | 63           |
| Secundaria o media                       | 230           | 78           | 152          | 142          | 75           | 13           |
| Universitaria o superior                 | 53            | 31           | 22           | 18           | 29           | 6            |
| Ninguno                                  | 165           | 58           | 107          | 55           | 31           | 79           |
| <b>Región Centro</b>                     | <b>1,688</b>  | <b>2,379</b> | <b>2,294</b> | <b>1,688</b> | <b>2,379</b> | <b>2,294</b> |
| Preprimaria                              | 83            | 18           | 65           | 37           | 11           | 48           |
| Primaria o básica                        | 718           | 242          | 960          | 718          | 242          | 960          |
| Secundaria o media                       | 164           | 70           | 234          | 164          | 70           | 234          |
| Universitaria o superior                 | 33            | 35           | 68           | 33           | 35           | 68           |
| Ninguno                                  | 690           | 241          | 931          | 690          | 241          | 931          |
| <b>Región Este</b>                       | <b>741</b>    | <b>514</b>   | <b>979</b>   | <b>741</b>   | <b>514</b>   | <b>979</b>   |
| Preprimaria                              | 39            | 6            | 45           | 39           | 6            | 45           |
| Primaria o básica                        | 354           | 113          | 467          | 354          | 113          | 467          |
| Secundaria o media                       | 78            | 28           | 106          | 78           | 28           | 106          |
| Universitaria o superior                 | 8             | 10           | 18           | 8            | 10           | 18           |
| Ninguno                                  | 262           | 81           | 343          | 262          | 81           | 343          |
| <b>Región Sur</b>                        | <b>550</b>    | <b>1,386</b> | <b>735</b>   | <b>550</b>   | <b>1,386</b> | <b>735</b>   |
| Preprimaria                              | 26            | 5            | 31           | 26           | 5            | 31           |
| Primaria o básica                        | 232           | 80           | 312          | 232          | 80           | 312          |
| Secundaria o media                       | 53            | 30           | 83           | 53           | 30           | 83           |
| Universitaria o superior                 | 15            | 18           | 33           | 15           | 18           | 33           |
| Ninguno                                  | 224           | 52           | 276          | 224          | 52           | 276          |
| <b>Región Sur-Oeste</b>                  | <b>290</b>    | <b>124</b>   | <b>414</b>   | <b>290</b>   | <b>124</b>   | <b>414</b>   |
| Preprimaria                              | 14            | 6            | 20           | 14           | 6            | 20           |
| Primaria o básica                        | 95            | 23           | 118          | 95           | 23           | 118          |
| Secundaria o media                       | 23            | 9            | 32           | 23           | 9            | 32           |
| Universitaria o superior                 | 6             | 5            | 11           | 6            | 5            | 11           |
| Ninguno                                  | 152           | 81           | 233          | 152          | 81           | 233          |
| <b>Región Oeste</b>                      | <b>107</b>    | <b>59</b>    | <b>166</b>   | <b>107</b>   | <b>59</b>    | <b>166</b>   |
| Preprimaria                              | 4             | 1            | 5            | 4            | 1            | 5            |
| Primaria o básica                        | 37            | 26           | 63           | 37           | 26           | 63           |
| Secundaria o media                       | 10            | 3            | 13           | 10           | 3            | 13           |
| Universitaria o superior                 | 4             | 2            | 6            | 4            | 2            | 6            |
| Ninguno                                  | 52            | 27           | 79           | 52           | 27           | 79           |

Cuadro 12, continuación...

| Región, provincia y nivel de instrucción | Población de 10 años y más desocupada |               |              |               |              |              |              |              |            |       |         |         |
|--|---------------------------------------|---------------|--------------|---------------|--------------|--------------|--------------|--------------|------------|-------|---------|---------|
|  | Total                                 |               |              | Urbana        |              |              | Rural        |              |            | Total | Hombres | Mujeres |
|  | Total                                 | Hombres       | Mujeres      | Total         | Hombres      | Mujeres      | Total        | Hombres      | Mujeres    |       |         |         |
| <b>Región El Valle</b>                   | <b>7,931</b>                          | <b>5,613</b>  | <b>2,318</b> | <b>3,852</b>  | <b>2,292</b> | <b>1,560</b> | <b>4,079</b> | <b>3,321</b> | <b>758</b> |       |         |         |
| Preprimaria                              | 381                                   | 310           | 71           | 135           | 100          | 35           | 246          | 210          | 36         |       |         |         |
| Primaria o básica                        | 3,439                                 | 2,668         | 771          | 1,393         | 949          | 444          | 2,046        | 1,719        | 327        |       |         |         |
| Secundaria o media                       | 1,670                                 | 1,026         | 644          | 1,137         | 624          | 513          | 533          | 402          | 131        |       |         |         |
| Universitaria o superior                 | 895                                   | 381           | 514          | 769           | 319          | 450          | 126          | 62           | 64         |       |         |         |
| Ninguno                                  | 1,546                                 | 1,228         | 318          | 418           | 300          | 118          | 1,128        | 928          | 200        |       |         |         |
| <b>Provincia Elías Piña</b>              | <b>1,795</b>                          | <b>1,415</b>  | <b>380</b>   | <b>499</b>    | <b>320</b>   | <b>179</b>   | <b>1,296</b> | <b>1,095</b> | <b>201</b> |       |         |         |
| Preprimaria                              | 75                                    | 64            | 11           | 13            | 10           | 3            | 62           | 54           | 8          |       |         |         |
| Primaria o básica                        | 805                                   | 684           | 121          | 200           | 142          | 58           | 605          | 542          | 63         |       |         |         |
| Secundaria o media                       | 266                                   | 180           | 86           | 139           | 82           | 57           | 127          | 98           | 29         |       |         |         |
| Universitaria o superior                 | 75                                    | 40            | 35           | 60            | 31           | 29           | 15           | 9            | 6          |       |         |         |
| Ninguno                                  | 574                                   | 447           | 127          | 87            | 55           | 32           | 487          | 392          | 95         |       |         |         |
| <b>Provincia San Juan</b>                | <b>6,136</b>                          | <b>4,198</b>  | <b>1,938</b> | <b>3,353</b>  | <b>1,972</b> | <b>1,381</b> | <b>2,783</b> | <b>2,226</b> | <b>557</b> |       |         |         |
| Preprimaria                              | 306                                   | 246           | 60           | 122           | 90           | 32           | 184          | 156          | 28         |       |         |         |
| Primaria o básica                        | 2,634                                 | 1,984         | 650          | 1,193         | 807          | 386          | 1,441        | 1,177        | 264        |       |         |         |
| Secundaria o media                       | 1,404                                 | 846           | 558          | 998           | 542          | 456          | 406          | 304          | 102        |       |         |         |
| Universitaria o superior                 | 820                                   | 341           | 479          | 709           | 288          | 421          | 111          | 53           | 58         |       |         |         |
| Ninguno                                  | 972                                   | 781           | 191          | 331           | 245          | 86           | 641          | 536          | 105        |       |         |         |
| <b>Región Yuma</b>                       | <b>18,485</b>                         | <b>10,271</b> | <b>8,214</b> | <b>15,253</b> | <b>7,928</b> | <b>7,325</b> | <b>3,232</b> | <b>2,343</b> | <b>889</b> |       |         |         |
| Preprimaria                              | 750                                   | 488           | 262          | 570           | 340          | 230          | 180          | 148          | 32         |       |         |         |
| Primaria o básica                        | 7,366                                 | 4,517         | 2,849        | 5,749         | 3,300        | 2,449        | 1,617        | 1,217        | 400        |       |         |         |
| Secundaria o media                       | 6,732                                 | 3,324         | 3,408        | 5,963         | 2,861        | 3,102        | 769          | 463          | 306        |       |         |         |
| Universitaria o superior                 | 2,302                                 | 946           | 1,356        | 2,184         | 893          | 1,291        | 118          | 53           | 65         |       |         |         |
| Ninguno                                  | 1,335                                 | 996           | 339          | 787           | 534          | 253          | 548          | 462          | 86         |       |         |         |
| <b>Provincia El Seibo</b>                | <b>2,614</b>                          | <b>1,869</b>  | <b>745</b>   | <b>1,258</b>  | <b>768</b>   | <b>490</b>   | <b>1,356</b> | <b>1,101</b> | <b>255</b> |       |         |         |
| Preprimaria                              | 99                                    | 77            | 22           | 42            | 22           | 20           | 57           | 55           | 2          |       |         |         |
| Primaria o básica                        | 1,357                                 | 1,040         | 317          | 577           | 405          | 172          | 780          | 635          | 145        |       |         |         |
| Secundaria o media                       | 622                                   | 352           | 270          | 407           | 206          | 201          | 215          | 146          | 69         |       |         |         |
| Universitaria o superior                 | 163                                   | 75            | 88           | 137           | 62           | 75           | 26           | 13           | 13         |       |         |         |
| Ninguno                                  | 373                                   | 325           | 48           | 95            | 73           | 22           | 278          | 252          | 26         |       |         |         |
| <b>Provincia La Altagracia</b>           | <b>9,168</b>                          | <b>5,158</b>  | <b>4,010</b> | <b>7,466</b>  | <b>4,026</b> | <b>3,440</b> | <b>1,702</b> | <b>1,132</b> | <b>570</b> |       |         |         |
| Preprimaria                              | 432                                   | 289           | 143          | 313           | 200          | 113          | 119          | 89           | 30         |       |         |         |
| Primaria o básica                        | 3,661                                 | 2,224         | 1,437        | 2,912         | 1,696        | 1,216        | 749          | 528          | 221        |       |         |         |
| Secundaria o media                       | 3,325                                 | 1,665         | 1,660        | 2,818         | 1,377        | 1,441        | 507          | 288          | 219        |       |         |         |
| Universitaria o superior                 | 1,053                                 | 473           | 580          | 966           | 436          | 530          | 87           | 37           | 50         |       |         |         |
| Ninguno                                  | 697                                   | 507           | 190          | 457           | 317          | 140          | 240          | 190          | 50         |       |         |         |
| <b>Provincia La Romana</b>               | <b>6,703</b>                          | <b>3,244</b>  | <b>3,459</b> | <b>6,529</b>  | <b>3,134</b> | <b>3,395</b> | <b>174</b>   | <b>110</b>   | <b>64</b>  |       |         |         |
| Preprimaria                              | 219                                   | 122           | 97           | 215           | 118          | 97           | 4            | 4            | 0          |       |         |         |
| Primaria o básica                        | 2,348                                 | 1,253         | 1,095        | 2,260         | 1,199        | 1,061        | 88           | 54           | 34         |       |         |         |
| Secundaria o media                       | 2,785                                 | 1,307         | 1,478        | 2,738         | 1,278        | 1,460        | 47           | 29           | 18         |       |         |         |
| Universitaria o superior                 | 1,086                                 | 398           | 688          | 1,081         | 395          | 686          | 5            | 3            | 2          |       |         |         |
| Ninguno                                  | 265                                   | 164           | 101          | 235           | 144          | 91           | 30           | 20           | 10         |       |         |         |



Cuadro 12

| Región, provincia y nivel de instrucción | Población de 10 años y más desocupada |              |              |               |              |              |              |              |              |       |         |         |
|--|---------------------------------------|--------------|--------------|---------------|--------------|--------------|--------------|--------------|--------------|-------|---------|---------|
|  | Total                                 |              |              |               |              | Urbana       |              |              |              |       | Rural   |         |
|  | Total                                 | Hombres      | Mujeres      | Total         | Hombres      | Mujeres      | Total        | Hombres      | Mujeres      | Total | Hombres | Mujeres |
| <b>Región Híguaano</b>                   | <b>14,648</b>                         | <b>8,722</b> | <b>5,926</b> | <b>10,247</b> | <b>5,510</b> | <b>4,737</b> | <b>4,401</b> | <b>3,212</b> | <b>1,189</b> |       |         |         |
| Preprimaria                              | 560                                   | 382          | 178          | 336           | 208          | 128          | 224          | 174          | 50           |       |         |         |
| Primaria o básica                        | 5,836                                 | 3,956        | 1,880        | 3,488         | 2,158        | 1,330        | 2,348        | 1,798        | 550          |       |         |         |
| Secundaria o media                       | 5,177                                 | 2,772        | 2,405        | 4,184         | 2,144        | 2,040        | 993          | 628          | 365          |       |         |         |
| Universitaria o superior                 | 1,960                                 | 749          | 1,211        | 1,773         | 672          | 1,101        | 187          | 77           | 110          |       |         |         |
| Ninguno                                  | 1,115                                 | 863          | 252          | 466           | 328          | 138          | 649          | 535          | 114          |       |         |         |
| <b>Provincia San Pedro de Macorís</b>    | <b>7,603</b>                          | <b>4,127</b> | <b>3,476</b> | <b>6,203</b>  | <b>3,179</b> | <b>3,024</b> | <b>1,400</b> | <b>948</b>   | <b>452</b>   |       |         |         |
| Preprimaria                              | 208                                   | 135          | 73           | 152           | 94           | 58           | 56           | 41           | 15           |       |         |         |
| Primaria o básica                        | 2,640                                 | 1,619        | 1,021        | 1,898         | 1,088        | 810          | 742          | 531          | 211          |       |         |         |
| Secundaria o media                       | 3,129                                 | 1,600        | 1,529        | 2,784         | 1,403        | 1,381        | 345          | 197          | 148          |       |         |         |
| Universitaria o superior                 | 1,220                                 | 487          | 733          | 1,176         | 467          | 709          | 44           | 20           | 24           |       |         |         |
| Ninguno                                  | 406                                   | 286          | 120          | 193           | 127          | 66           | 213          | 159          | 54           |       |         |         |
| <b>Provincia Monte Plata</b>             | <b>4,919</b>                          | <b>3,275</b> | <b>1,644</b> | <b>2,512</b>  | <b>1,495</b> | <b>1,017</b> | <b>2,407</b> | <b>1,780</b> | <b>627</b>   |       |         |         |
| Preprimaria                              | 265                                   | 189          | 76           | 126           | 78           | 48           | 139          | 111          | 28           |       |         |         |
| Primaria o básica                        | 2,294                                 | 1,690        | 604          | 1,022         | 708          | 314          | 1,272        | 982          | 290          |       |         |         |
| Secundaria o media                       | 1,381                                 | 810          | 571          | 844           | 457          | 387          | 537          | 353          | 184          |       |         |         |
| Universitaria o superior                 | 462                                   | 163          | 299          | 337           | 115          | 222          | 125          | 48           | 77           |       |         |         |
| Ninguno                                  | 517                                   | 423          | 94           | 183           | 137          | 46           | 334          | 286          | 48           |       |         |         |
| <b>Provincia Hato Mayor</b>              | <b>2,126</b>                          | <b>1,320</b> | <b>806</b>   | <b>1,532</b>  | <b>836</b>   | <b>696</b>   | <b>594</b>   | <b>484</b>   | <b>110</b>   |       |         |         |
| Preprimaria                              | 87                                    | 58           | 29           | 58            | 36           | 22           | 29           | 22           | 7            |       |         |         |
| Primaria o básica                        | 902                                   | 647          | 255          | 568           | 362          | 206          | 334          | 285          | 49           |       |         |         |
| Secundaria o media                       | 667                                   | 362          | 305          | 556           | 284          | 272          | 111          | 78           | 33           |       |         |         |
| Universitaria o superior                 | 278                                   | 99           | 179          | 260           | 90           | 170          | 18           | 9            | 9            |       |         |         |
| Ninguno                                  | 192                                   | 154          | 38           | 90            | 64           | 26           | 102          | 90           | 12           |       |         |         |

**Cuadro 13**  
 REPÚBLICA DOMINICANA: Población de 10 años y más no económicamente activa, por grupos componentes, según región, provincia, sexo y grupos de edades

|  |                  | Población de 10 años y más no económicamente activa |                       |                  |               |                             |                             |                                     |                |                   |   |        |
|--|------------------|---|-----------------------|------------------|---------------|-----------------------------|-----------------------------|-------------------------------------|----------------|-------------------|---|--------|
| Región, provincia, sexo y grupos de edades | Total            | Desalentados  | Quehaceres domésticos | Estudios         | Rentista      | Jubilado(a) o pensionado(a) | No trabaja por discapacidad | No trabaja porque es muy anciano(a) | Otra           | Ninguna actividad | Población de 10 años y más no económicamente activa |        |
|  |                  |   |                       |                  |               |                             |                             |                                     |                |                   | 81,737  | 92,956 |
| <b>Total</b>                               | <b>4,202,556</b> | <b>324,714</b>                                      | <b>1,324,824</b>      | <b>1,608,502</b> | <b>10,972</b> | <b>72,484</b>               | <b>81,737</b>               | <b>92,956</b>                       | <b>325,988</b> | <b>360,379</b>    |   |        |
| 10-14                                      | 889,129          | 4,260   | 15,362                | 822,692          | 638           | 69                          | 1,617                       | 0                                   | 6,761          | 37,730            |   |        |
| 15-19                                      | 733,991          | 35,937  | 86,453                | 541,934          | 544           | 116                         | 2,885                       | 0                                   | 21,228         | 44,894            |   |        |
| 20-24                                      | 414,839          | 49,923  | 137,438               | 150,906          | 579           | 120                         | 3,477                       | 0                                   | 34,716         | 37,680            |   |        |
| 25-29                                      | 296,276          | 40,535  | 138,111               | 49,398           | 726           | 188                         | 3,397                       | 0                                   | 36,338         | 27,583            |   |        |
| 30-34                                      | 255,722          | 35,804  | 134,208               | 19,416           | 904           | 284                         | 3,872                       | 0                                   | 37,302         | 23,932            |   |        |
| 35-39                                      | 228,328          | 31,778  | 126,527               | 9,145            | 929           | 532                         | 4,108                       | 0                                   | 34,449         | 20,860            |   |        |
| 40-44                                      | 215,752          | 29,843  | 121,890               | 4,573            | 1,008         | 1,192                       | 4,664                       | 0                                   | 32,518         | 20,064            |   |        |
| 45-49                                      | 199,781          | 26,398  | 114,335               | 2,699            | 1,041         | 2,356                       | 5,295                       | 0                                   | 28,862         | 18,795            |   |        |
| 50-54                                      | 181,378          | 22,408  | 103,170               | 1,547            | 997           | 4,607                       | 6,160                       | 0                                   | 24,517         | 17,972            |   |        |
| 55-59                                      | 165,923          | 17,859  | 94,195                | 1,037            | 893           | 7,558                       | 6,858                       | 0                                   | 20,633         | 16,890            |   |        |
| 60-64                                      | 163,350          | 13,952  | 86,416                | 2,120            | 922           | 11,307                      | 8,111                       | 0                                   | 21,642         | 18,880            |   |        |
| 65-69                                      | 129,436          | 8,037   | 61,705                | 1,626            | 612           | 12,176                      | 7,761                       | 10,397                              | 10,118         | 17,004            |   |        |
| 70-74                                      | 121,064          | 4,645   | 49,875                | 516              | 501           | 13,018                      | 8,180                       | 18,278                              | 7,967          | 18,084            |   |        |
| 75-79                                      | 85,221           | 2,116   | 29,337                | 217              | 326           | 8,965                       | 6,423                       | 18,698                              | 4,491          | 14,648            |   |        |
| 80 años y más                              | 122,366          | 1,219   | 25,802                | 676              | 352           | 9,996                       | 8,929                       | 45,583                              | 4,446          | 25,363            |   |        |
| <b>Hombres</b>                             | <b>1,668,501</b> | <b>261,771</b>                                      | <b>48,724</b>         | <b>746,361</b>   | <b>7,519</b>  | <b>50,519</b>               | <b>52,330</b>               | <b>43,586</b>                       | <b>228,892</b> | <b>228,799</b>    |   |        |
| 10-14                                      | 440,009          | 3,270   | 2,420                 | 406,627          | 308           | 54                          | 992                         | 0                                   | 4,652          | 21,686            |   |        |
| 15-19                                      | 324,976          | 26,375  | 4,407                 | 249,224          | 307           | 95                          | 1,825                       | 0                                   | 15,480         | 27,263            |   |        |
| 20-24                                      | 151,207          | 37,945  | 4,425                 | 58,252           | 396           | 97                          | 2,299                       | 0                                   | 23,869         | 23,924            |   |        |
| 25-29                                      | 96,605           | 31,104  | 3,696                 | 16,831           | 499           | 140                         | 2,251                       | 0                                   | 24,192         | 17,892            |   |        |
| 30-34                                      | 82,007           | 28,239  | 3,701                 | 6,140            | 639           | 205                         | 2,525                       | 0                                   | 24,906         | 15,652            |   |        |
| 35-39                                      | 73,106           | 25,592  | 3,701                 | 2,912            | 636           | 393                         | 2,714                       | 0                                   | 23,151         | 14,007            |   |        |
| 40-44                                      | 70,475           | 24,432  | 3,959                 | 1,612            | 746           | 830                         | 2,962                       | 0                                   | 22,281         | 13,653            |   |        |
| 45-49                                      | 65,913           | 22,109  | 3,967                 | 1,121            | 751           | 1,603                       | 3,388                       | 0                                   | 20,151         | 12,823            |   |        |
| 50-54                                      | 61,308           | 19,359  | 3,780                 | 709              | 720           | 2,832                       | 3,898                       | 0                                   | 17,671         | 12,339            |   |        |
| 55-59                                      | 56,258           | 15,858  | 3,579                 | 478              | 631           | 4,516                       | 4,446                       | 0                                   | 15,048         | 11,702            |   |        |
| 60-64                                      | 59,030           | 12,662  | 3,613                 | 1,041            | 673           | 7,253                       | 5,348                       | 0                                   | 15,285         | 13,155            |   |        |
| 65-69                                      | 50,477           | 7,440   | 2,738                 | 796              | 425           | 8,709                       | 5,122                       | 5,149                               | 8,453          | 11,645            |   |        |
| 70-74                                      | 49,569           | 4,333   | 2,171                 | 232              | 337           | 9,773                       | 5,345                       | 8,944                               | 6,731          | 11,703            |   |        |
| 75-79                                      | 35,960           | 1,971   | 1,301                 | 101              | 224           | 6,759                       | 4,080                       | 8,979                               | 3,713          | 8,832             |   |        |
| 80 años y más                              | 51,601           | 1,082   | 1,266                 | 285              | 227           | 7,260                       | 5,135                       | 20,514                              | 3,309          | 12,523            |   |        |
| <b>Mujeres</b>                             | <b>2,534,055</b> | <b>62,943</b>                                       | <b>1,276,100</b>      | <b>862,141</b>   | <b>3,453</b>  | <b>21,965</b>               | <b>29,407</b>               | <b>49,370</b>                       | <b>97,096</b>  | <b>131,580</b>    |   |        |
| 10-14                                      | 449,120          | 990   | 12,942                | 416,065          | 330           | 15                          | 625                         | 0                                   | 2,109          | 16,044            |   |        |
| 15-19                                      | 409,015          | 9,562   | 82,046                | 292,710          | 237           | 21                          | 1,060                       | 0                                   | 5,748          | 17,631            |   |        |
| 20-24                                      | 263,632          | 11,978  | 133,013               | 92,654           | 183           | 23                          | 1,178                       | 0                                   | 10,847         | 13,756            |   |        |
| 25-29                                      | 199,671          | 9,431   | 134,415               | 32,567           | 227           | 48                          | 1,146                       | 0                                   | 12,146         | 9,691             |   |        |
| 30-34                                      | 173,715          | 7,565   | 130,507               | 13,276           | 265           | 79                          | 1,347                       | 0                                   | 12,396         | 8,280             |   |        |
| 35-39                                      | 155,222          | 6,186   | 122,826               | 6,233            | 293           | 139                         | 1,394                       | 0                                   | 11,298         | 6,853             |   |        |
| 40-44                                      | 145,277          | 5,411   | 117,931               | 2,961            | 262           | 362                         | 1,702                       | 0                                   | 10,237         | 6,411             |   |        |
| 45-49                                      | 133,868          | 4,289   | 110,368               | 1,578            | 290           | 753                         | 1,907                       | 0                                   | 8,711          | 5,972             |   |        |
| 50-54                                      | 120,070          | 3,049   | 99,390                | 838              | 277           | 1,775                       | 2,262                       | 0                                   | 6,846          | 5,633             |   |        |
| 55-59                                      | 109,665          | 2,001   | 90,616                | 559              | 262           | 3,042                       | 2,412                       | 0                                   | 5,585          | 5,188             |   |        |
| 60-64                                      | 60,640           | 1,290   | 82,803                | 1,079            | 249           | 4,054                       | 2,763                       | 0                                   | 6,357          | 5,725             |   |        |
| 65-69                                      | 78,959           | 597   | 58,967                | 830              | 187           | 3,467                       | 2,639                       | 5,248                               | 1,665          | 5,359             |   |        |
| 70-74                                      | 71,495           | 312   | 47,704                | 284              | 164           | 3,245                       | 2,835                       | 9,334                               | 1,236          | 6,381             |   |        |
| 75-79                                      | 49,261           | 145   | 28,036                | 116              | 102           | 2,206                       | 2,343                       | 9,719                               | 778            | 5,816             |   |        |
| 80 años y más                              | 70,765           | 137   | 24,536                | 391              | 125           | 2,736                       | 3,794                       | 25,069                              | 1,137          | 12,840            |   |        |

**Cuadro 13, continuación...**

**Población de 10 años y más no económicamente activa**

| Región, provincia, sexo y grupos de edades | Total            | Desalentados   | Quehaceres domésticos | Estudios       | Rentista     | Jubilado(a) o pensionado(a) | No trabaja por discapacidad | No trabaja porque es muy anciano(a) | Otra           | Ninguna actividad |
|--|------------------|----------------|-----------------------|----------------|--------------|-----------------------------|-----------------------------|-------------------------------------|----------------|-------------------|
| <b>Región Ozama</b>                        | <b>1,416,617</b> | <b>104,287</b> | <b>398,321</b>        | <b>576,059</b> | <b>4,702</b> | <b>35,016</b>               | <b>21,716</b>               | <b>25,925</b>                       | <b>135,524</b> | <b>115,067</b>    |
| 10-14                                      | 297,789          | 1,049          | 4,152                 | 277,095        | 217          | 25                          | 413                         | 0                                   | 2,119          | 12,719            |
| 15-19                                      | 251,763          | 10,513         | 23,579                | 194,441        | 174          | 58                          | 819                         | 0                                   | 7,763          | 14,416            |
| 20-24                                      | 147,279          | 15,614         | 40,038                | 63,317         | 246          | 60                          | 1,042                       | 0                                   | 14,758         | 12,204            |
| 25-29                                      | 105,881          | 13,854         | 42,174                | 22,038         | 303          | 81                          | 947                         | 0                                   | 16,782         | 9,702             |
| 30-34                                      | 89,993           | 12,467         | 41,575                | 8,663          | 382          | 119                         | 1,058                       | 0                                   | 17,405         | 8,324             |
| 35-39                                      | 77,865           | 10,977         | 38,348                | 3,893          | 401          | 257                         | 1,158                       | 0                                   | 15,612         | 7,219             |
| 40-44                                      | 72,395           | 10,241         | 36,857                | 1,983          | 431          | 530                         | 1,317                       | 0                                   | 14,385         | 6,651             |
| 45-49                                      | 67,386           | 8,973          | 35,197                | 1,255          | 437          | 1,037                       | 1,467                       | 0                                   | 12,683         | 6,337             |
| 50-54                                      | 60,821           | 7,186          | 32,316                | 691            | 454          | 2,213                       | 1,824                       | 0                                   | 10,248         | 5,889             |
| 55-59                                      | 55,390           | 5,539          | 29,480                | 517            | 424          | 3,622                       | 2,066                       | 0                                   | 8,287          | 5,455             |
| 60-64                                      | 53,272           | 3,991          | 26,673                | 850            | 435          | 5,487                       | 2,260                       | 0                                   | 7,859          | 5,717             |
| 65-69                                      | 41,125           | 2,088          | 18,303                | 721            | 301          | 6,038                       | 1,857                       | 3,554                               | 3,140          | 4,930             |
| 70-74                                      | 36,607           | 1,084          | 14,268                | 218            | 202          | 6,326                       | 1,857                       | 5,583                               | 2,092          | 4,977             |
| 75-79                                      | 24,598           | 447            | 8,145                 | 101            | 135          | 4,374                       | 1,423                       | 5,072                               | 1,093          | 3,808             |
| 80 años y más                              | 34,453           | 264            | 7,216                 | 276            | 160          | 4,789                       | 2,015                       | 11,716                              | 1,298          | 6,719             |
| <b>Hombres</b>                             | <b>558,814</b>   | <b>78,059</b>  | <b>13,492</b>         | <b>261,697</b> | <b>3,026</b> | <b>23,360</b>               | <b>13,138</b>               | <b>10,293</b>                       | <b>87,096</b>  | <b>68,653</b>     |
| 10-14                                      | 146,017          | 767            | 644                   | 135,909        | 88           | 19                          | 249                         | 0                                   | 1,358          | 6,983             |
| 15-19                                      | 109,942          | 7,281          | 1,138                 | 87,268         | 89           | 50                          | 502                         | 0                                   | 5,336          | 8,278             |
| 20-24                                      | 54,189           | 11,131         | 1,206                 | 23,931         | 155          | 52                          | 687                         | 0                                   | 9,587          | 7,440             |
| 25-29                                      | 35,890           | 9,894          | 1,068                 | 7,620          | 193          | 54                          | 620                         | 0                                   | 10,444         | 5,997             |
| 30-34                                      | 30,268           | 9,118          | 1,137                 | 2,907          | 273          | 75                          | 680                         | 0                                   | 10,879         | 5,199             |
| 35-39                                      | 26,087           | 8,149          | 1,087                 | 1,289          | 256          | 177                         | 741                         | 0                                   | 9,812          | 4,576             |
| 40-44                                      | 24,364           | 7,681          | 1,177                 | 733            | 285          | 333                         | 814                         | 0                                   | 9,040          | 4,301             |
| 45-49                                      | 22,588           | 6,885          | 1,150                 | 494            | 284          | 671                         | 898                         | 0                                   | 8,114          | 4,092             |
| 50-54                                      | 20,273           | 5,736          | 1,103                 | 292            | 307          | 1,320                       | 1,077                       | 0                                   | 6,653          | 3,785             |
| 55-59                                      | 18,451           | 4,589          | 985                   | 239            | 279          | 2,166                       | 1,248                       | 0                                   | 5,411          | 3,534             |
| 60-64                                      | 18,651           | 3,433          | 914                   | 422            | 310          | 3,378                       | 1,406                       | 0                                   | 5,010          | 3,778             |
| 65-69                                      | 15,569           | 1,829          | 720                   | 332            | 191          | 4,136                       | 1,282                       | 1,618                               | 2,348          | 3,113             |
| 70-74                                      | 14,419           | 966            | 590                   | 105            | 126          | 4,562                       | 1,141                       | 2,437                               | 1,573          | 2,919             |
| 75-79                                      | 9,629            | 392            | 284                   | 44             | 86           | 3,128                       | 807                         | 2,081                               | 772            | 2,035             |
| 80 años y más                              | 12,477           | 208            | 289                   | 112            | 104          | 3,239                       | 986                         | 4,157                               | 759            | 2,623             |
| <b>Mujeres</b>                             | <b>857,803</b>   | <b>26,228</b>  | <b>384,829</b>        | <b>314,362</b> | <b>1,676</b> | <b>11,656</b>               | <b>8,578</b>                | <b>15,632</b>                       | <b>48,428</b>  | <b>46,414</b>     |
| 10-14                                      | 151,772          | 282            | 3,508                 | 141,186        | 129          | 6                           | 164                         | 0                                   | 761            | 5,736             |
| 15-19                                      | 141,821          | 3,232          | 22,441                | 107,173        | 85           | 8                           | 317                         | 0                                   | 2,427          | 6,138             |
| 20-24                                      | 93,090           | 4,483          | 38,832                | 39,386         | 91           | 8                           | 355                         | 0                                   | 5,171          | 4,764             |
| 25-29                                      | 69,991           | 3,960          | 41,106                | 14,418         | 110          | 27                          | 327                         | 0                                   | 6,338          | 3,705             |
| 30-34                                      | 59,725           | 3,349          | 40,438                | 5,756          | 109          | 44                          | 378                         | 0                                   | 6,526          | 3,125             |
| 35-39                                      | 51,778           | 2,828          | 37,261                | 2,604          | 145          | 80                          | 417                         | 0                                   | 5,800          | 2,643             |
| 40-44                                      | 48,031           | 2,560          | 35,680                | 1,250          | 146          | 197                         | 503                         | 0                                   | 5,345          | 2,643             |
| 45-49                                      | 44,798           | 2,098          | 34,047                | 761            | 153          | 366                         | 569                         | 0                                   | 4,569          | 2,245             |
| 50-54                                      | 40,548           | 1,450          | 31,213                | 399            | 147          | 893                         | 747                         | 0                                   | 3,595          | 2,104             |
| 55-59                                      | 36,939           | 950            | 28,495                | 278            | 145          | 1,456                       | 818                         | 0                                   | 2,876          | 1,921             |
| 60-64                                      | 34,621           | 558            | 25,759                | 428            | 125          | 2,109                       | 854                         | 0                                   | 2,849          | 1,939             |
| 65-69                                      | 25,556           | 259            | 17,583                | 389            | 110          | 1,902                       | 768                         | 1,936                               | 792            | 1,817             |
| 70-74                                      | 22,188           | 118            | 13,678                | 113            | 76           | 1,764                       | 716                         | 3,146                               | 519            | 2,058             |
| 75-79                                      | 14,969           | 55             | 7,861                 | 57             | 49           | 1,246                       | 616                         | 2,991                               | 321            | 1,773             |
| 80 años y más                              | 21,976           | 56             | 6,927                 | 164            | 56           | 1,550                       | 1,029                       | 7,559                               | 539            | 4,096             |

|  |                | Población de 10 años y más no económicamente activa |                       |                |              |                             |                             |                                     |               |                   |
|--|----------------|---|-----------------------|----------------|--------------|-----------------------------|-----------------------------|-------------------------------------|---------------|-------------------|
| Región, provincia, sexo y grupos de edades | Total          | Desalentados  | Quehaceres domésticos | Estudios       | Rentista     | Jubilado(a) o pensionado(a) | No trabaja por discapacidad | No trabaja porque es muy anciano(a) | Otra          | Ninguna actividad |
| <b>Distrito Nacional</b>                   | <b>410,657</b> | <b>29,795</b>                                       | <b>110,290</b>        | <b>160,673</b> | <b>1,669</b> | <b>14,576</b>               | <b>6,344</b>                | <b>8,885</b>                        | <b>43,486</b> | <b>34,939</b>     |
| 10-14                                      | 76,524         | 278   | 955                   | 71,312         | 69           | 7                           | 103                         | 0                                   | 594           | 3,206             |
| 15-19                                      | 68,634         | 2,605   | 5,082                 | 54,906         | 44           | 20                          | 197                         | 0                                   | 2,006         | 3,774             |
| 20-24                                      | 42,711         | 4,121   | 9,289                 | 21,275         | 75           | 20                          | 259                         | 0                                   | 4,218         | 3,454             |
| 25-29                                      | 29,405         | 3,920   | 10,050                | 7,136          | 101          | 37                          | 227                         | 0                                   | 5,138         | 2,796             |
| 30-34                                      | 24,206         | 3,428   | 10,079                | 2,582          | 143          | 32                          | 293                         | 0                                   | 5,260         | 2,389             |
| 35-39                                      | 20,902         | 3,031   | 9,455                 | 1,116          | 133          | 73                          | 299                         | 0                                   | 4,710         | 2,085             |
| 40-44                                      | 20,403         | 2,998   | 9,568                 | 628            | 135          | 132                         | 375                         | 0                                   | 4,534         | 2,033             |
| 45-49                                      | 20,034         | 2,718   | 9,769                 | 453            | 159          | 284                         | 402                         | 0                                   | 4,262         | 1,987             |
| 50-54                                      | 18,575         | 2,165   | 9,270                 | 263            | 166          | 721                         | 526                         | 0                                   | 3,592         | 1,872             |
| 55-59                                      | 17,660         | 1,824   | 8,907                 | 185            | 149          | 1,243                       | 559                         | 0                                   | 3,009         | 1,784             |
| 60-64                                      | 17,884         | 1,303   | 8,803                 | 303            | 161          | 2,091                       | 627                         | 0                                   | 2,800         | 1,796             |
| 65-69                                      | 14,616         | 709   | 6,485                 | 286            | 119          | 2,442                       | 623                         | 937                                 | 1,322         | 1,693             |
| 70-74                                      | 13,765         | 413   | 5,553                 | 79             | 83           | 2,750                       | 562                         | 1,703                               | 921           | 1,701             |
| 75-79                                      | 10,196         | 185   | 3,628                 | 43             | 58           | 2,129                       | 506                         | 1,710                               | 500           | 1,437             |
| 80 años y más                              | 15,142         | 97  | 3,397                 | 106            | 74           | 2,595                       | 786                         | 4,535                               | 620           | 2,932             |
| <b>Hombres</b>                             | <b>161,943</b> | <b>21,403</b>                                       | <b>3,821</b>          | <b>73,640</b>  | <b>1,055</b> | <b>8,580</b>                | <b>3,706</b>                | <b>3,331</b>                        | <b>26,292</b> | <b>20,115</b>     |
| 10-14                                      | 37,581         | 188   | 142                   | 35,038         | 31           | 5                           | 62                          | 0                                   | 385           | 1,730             |
| 15-19                                      | 30,527         | 1,780   | 243                   | 24,932         | 22           | 17                          | 116                         | 0                                   | 1,328         | 2,089             |
| 20-24                                      | 16,656         | 2,864   | 312                   | 8,542          | 46           | 19                          | 176                         | 0                                   | 2,579         | 2,118             |
| 25-29                                      | 10,687         | 2,677   | 310                   | 2,694          | 62           | 23                          | 160                         | 0                                   | 3,029         | 1,732             |
| 30-34                                      | 8,515          | 2,429   | 317                   | 977            | 97           | 17                          | 187                         | 0                                   | 3,085         | 1,406             |
| 35-39                                      | 7,247          | 2,140   | 279                   | 422            | 88           | 50                          | 198                         | 0                                   | 2,791         | 1,279             |
| 40-44                                      | 7,035          | 2,129   | 329                   | 245            | 85           | 70                          | 227                         | 0                                   | 2,652         | 1,298             |
| 45-49                                      | 6,796          | 1,963   | 350                   | 212            | 96           | 155                         | 232                         | 0                                   | 2,526         | 1,262             |
| 50-54                                      | 6,133          | 1,595   | 333                   | 112            | 115          | 359                         | 303                         | 0                                   | 2,159         | 1,157             |
| 55-59                                      | 5,783          | 1,414   | 286                   | 87             | 94           | 618                         | 345                         | 0                                   | 1,839         | 1,100             |
| 60-64                                      | 5,995          | 1,089   | 262                   | 150            | 118          | 1,103                       | 395                         | 0                                   | 1,728         | 1,170             |
| 65-69                                      | 5,166          | 579   | 226                   | 130            | 74           | 1,429                       | 374                         | 428                                 | 902           | 1,024             |
| 70-74                                      | 5,070          | 351   | 212                   | 43             | 49           | 1,748                       | 317                         | 718                                 | 653           | 979               |
| 75-79                                      | 3,729          | 152   | 97                    | 19             | 35           | 1,381                       | 267                         | 702                                 | 322           | 754               |
| 80 años y más                              | 5,023          | 73  | 123                   | 37             | 43           | 1,586                       | 347                         | 1,483                               | 314           | 1,017             |
| <b>Mujeres</b>                             | <b>248,714</b> | <b>8,392</b>  | <b>106,469</b>        | <b>87,033</b>  | <b>614</b>   | <b>5,996</b>                | <b>2,638</b>                | <b>5,554</b>                        | <b>17,194</b> | <b>14,824</b>     |
| 10-14                                      | 38,943         | 90  | 813                   | 36,274         | 38           | 2                           | 41                          | 0                                   | 209           | 1,476             |
| 15-19                                      | 38,107         | 825   | 4,839                 | 29,974         | 22           | 3                           | 81                          | 0                                   | 678           | 1,685             |
| 20-24                                      | 26,055         | 1,257   | 8,977                 | 12,733         | 29           | 1                           | 83                          | 0                                   | 1,639         | 1,336             |
| 25-29                                      | 18,718         | 1,243   | 9,740                 | 4,442          | 39           | 14                          | 67                          | 0                                   | 2,109         | 1,064             |
| 30-34                                      | 15,691         | 999   | 9,762                 | 1,605          | 46           | 15                          | 106                         | 0                                   | 2,175         | 983               |
| 35-39                                      | 13,655         | 891   | 9,176                 | 694            | 45           | 23                          | 101                         | 0                                   | 1,919         | 806               |
| 40-44                                      | 13,368         | 869   | 9,239                 | 383            | 50           | 62                          | 148                         | 0                                   | 1,882         | 735               |
| 45-49                                      | 13,238         | 755   | 9,419                 | 241            | 63           | 129                         | 170                         | 0                                   | 1,736         | 725               |
| 50-54                                      | 12,442         | 570   | 8,937                 | 151            | 51           | 362                         | 223                         | 0                                   | 1,433         | 715               |
| 55-59                                      | 11,877         | 410   | 8,621                 | 98             | 55           | 625                         | 214                         | 0                                   | 1,170         | 684               |
| 60-64                                      | 11,889         | 234   | 8,541                 | 153            | 43           | 988                         | 232                         | 0                                   | 1,072         | 626               |
| 65-69                                      | 9,450          | 130   | 6,259                 | 156            | 45           | 1,013                       | 249                         | 509                                 | 420           | 669               |
| 70-74                                      | 8,695          | 62  | 5,341                 | 36             | 34           | 1,002                       | 245                         | 985                                 | 268           | 722               |
| 75-79                                      | 6,467          | 33  | 3,531                 | 24             | 23           | 748                         | 239                         | 1,008                               | 178           | 683               |
| 80 años y más                              | 10,119         | 24  | 3,274                 | 69             | 31           | 1,009                       | 439                         | 3,052                               | 306           | 1,915             |

## Población de 10 años y más no económicamente activa

| Región, provincia, sexo y grupos de edades | Total            | Desalentados  | Quehaceres domésticos | Estudios       | Rentista     | Jubilado(a) o pensionado(a) | No trabaja por discapacidad | No trabaja porque es muy anciano(a) | Otra actividad | Ninguna actividad |
|--|------------------|---------------|-----------------------|----------------|--------------|-----------------------------|-----------------------------|-------------------------------------|----------------|-------------------|
| <b>Provincia Santo Domingo</b>             | <b>1,005,960</b> | <b>74,492</b> | <b>288,031</b>        | <b>415,386</b> | <b>3,033</b> | <b>20,440</b>               | <b>15,372</b>               | <b>17,040</b>                       | <b>92,038</b>  | <b>80,128</b>     |
| 10-14                                      | 221,265          | 771           | 3,197                 | 205,783        | 148          | 18                          | 310                         | 0                                   | 1,525          | 9,513             |
| 15-19                                      | 183,129          | 7,908         | 18,497                | 139,535        | 130          | 38                          | 622                         | 0                                   | 5,757          | 10,642            |
| 20-24                                      | 104,568          | 11,493        | 30,749                | 42,042         | 171          | 40                          | 783                         | 0                                   | 10,540         | 8,750             |
| 25-29                                      | 76,476           | 9,934         | 32,124                | 14,902         | 202          | 44                          | 720                         | 0                                   | 11,644         | 6,906             |
| 30-34                                      | 65,787           | 9,039         | 31,496                | 6,081          | 239          | 87                          | 765                         | 0                                   | 12,145         | 5,935             |
| 35-39                                      | 56,963           | 7,946         | 28,893                | 2,777          | 268          | 184                         | 859                         | 0                                   | 10,902         | 5,134             |
| 40-44                                      | 51,992           | 7,243         | 27,289                | 1,355          | 296          | 398                         | 942                         | 0                                   | 9,851          | 4,618             |
| 45-49                                      | 47,352           | 6,255         | 25,428                | 802            | 278          | 753                         | 1,065                       | 0                                   | 8,421          | 4,350             |
| 50-54                                      | 42,246           | 5,021         | 23,046                | 428            | 288          | 1,492                       | 1,298                       | 0                                   | 6,656          | 4,017             |
| 55-59                                      | 37,730           | 3,715         | 20,573                | 332            | 275          | 2,379                       | 1,507                       | 0                                   | 5,278          | 3,671             |
| 60-64                                      | 35,388           | 2,688         | 17,870                | 547            | 274          | 3,396                       | 1,633                       | 0                                   | 5,059          | 3,921             |
| 65-69                                      | 26,509           | 1,379         | 11,818                | 435            | 182          | 3,596                       | 1,427                       | 2,617                               | 1,818          | 3,237             |
| 70-74                                      | 22,842           | 671           | 8,715                 | 139            | 119          | 3,576                       | 1,295                       | 3,880                               | 1,171          | 3,276             |
| 75-79                                      | 14,402           | 262           | 4,517                 | 58             | 77           | 2,245                       | 917                         | 3,362                               | 593            | 2,371             |
| 80 años y más                              | 19,311           | 167           | 3,819                 | 170            | 86           | 2,194                       | 1,229                       | 7,181                               | 678            | 3,787             |
| <b>Hombres</b>                             | <b>396,871</b>   | <b>56,656</b> | <b>9,671</b>          | <b>188,057</b> | <b>1,971</b> | <b>14,780</b>               | <b>9,432</b>                | <b>6,962</b>                        | <b>60,804</b>  | <b>48,538</b>     |
| 10-14                                      | 108,436          | 579           | 502                   | 100,871        | 57           | 14                          | 187                         | 0                                   | 973            | 5,253             |
| 15-19                                      | 79,415           | 5,501         | 895                   | 62,336         | 67           | 33                          | 386                         | 0                                   | 4,008          | 6,189             |
| 20-24                                      | 37,533           | 8,267         | 894                   | 15,389         | 109          | 33                          | 511                         | 0                                   | 7,008          | 5,322             |
| 25-29                                      | 25,203           | 7,217         | 758                   | 4,926          | 131          | 31                          | 460                         | 0                                   | 7,415          | 4,265             |
| 30-34                                      | 21,753           | 6,689         | 820                   | 1,930          | 176          | 58                          | 493                         | 0                                   | 7,794          | 3,793             |
| 35-39                                      | 18,840           | 6,009         | 808                   | 867            | 168          | 127                         | 543                         | 0                                   | 7,021          | 3,297             |
| 40-44                                      | 17,329           | 5,552         | 848                   | 488            | 200          | 263                         | 587                         | 0                                   | 6,388          | 3,003             |
| 45-49                                      | 15,792           | 4,922         | 800                   | 282            | 188          | 516                         | 666                         | 0                                   | 5,588          | 2,830             |
| 50-54                                      | 14,140           | 4,141         | 770                   | 180            | 192          | 961                         | 774                         | 0                                   | 4,494          | 2,628             |
| 55-59                                      | 12,668           | 3,175         | 699                   | 152            | 185          | 1,548                       | 903                         | 0                                   | 3,572          | 2,434             |
| 60-64                                      | 12,656           | 2,364         | 652                   | 272            | 192          | 2,275                       | 1,011                       | 0                                   | 3,282          | 2,608             |
| 65-69                                      | 10,403           | 1,250         | 494                   | 202            | 117          | 2,707                       | 908                         | 1,190                               | 1,446          | 2,089             |
| 70-74                                      | 9,349            | 615           | 378                   | 62             | 77           | 2,814                       | 824                         | 1,719                               | 920            | 1,940             |
| 75-79                                      | 5,900            | 240           | 187                   | 25             | 51           | 1,747                       | 540                         | 1,379                               | 450            | 1,281             |
| 80 años y más                              | 7,454            | 135           | 166                   | 75             | 61           | 1,653                       | 639                         | 2,674                               | 445            | 1,606             |
| <b>Mujeres</b>                             | <b>609,089</b>   | <b>17,836</b> | <b>278,360</b>        | <b>227,329</b> | <b>1,062</b> | <b>5,660</b>                | <b>5,940</b>                | <b>10,078</b>                       | <b>31,234</b>  | <b>31,590</b>     |
| 10-14                                      | 112,829          | 192           | 2,695                 | 104,912        | 91           | 4                           | 123                         | 0                                   | 552            | 4,260             |
| 15-19                                      | 103,714          | 2,407         | 17,602                | 77,199         | 63           | 5                           | 236                         | 0                                   | 1,749          | 4,453             |
| 20-24                                      | 67,035           | 3,226         | 29,855                | 26,653         | 62           | 7                           | 272                         | 0                                   | 3,532          | 3,428             |
| 25-29                                      | 51,273           | 2,717         | 31,366                | 9,976          | 71           | 13                          | 260                         | 0                                   | 4,229          | 2,641             |
| 30-34                                      | 44,034           | 2,350         | 30,676                | 4,151          | 63           | 29                          | 272                         | 0                                   | 4,351          | 2,142             |
| 35-39                                      | 38,123           | 1,937         | 28,085                | 1,910          | 100          | 57                          | 316                         | 0                                   | 3,881          | 1,837             |
| 40-44                                      | 34,663           | 1,691         | 26,441                | 867            | 96           | 135                         | 355                         | 0                                   | 3,463          | 1,615             |
| 45-49                                      | 31,560           | 1,333         | 24,628                | 520            | 90           | 237                         | 399                         | 0                                   | 2,833          | 1,520             |
| 50-54                                      | 28,106           | 880           | 22,276                | 248            | 96           | 531                         | 524                         | 0                                   | 2,162          | 1,389             |
| 55-59                                      | 25,062           | 540           | 19,874                | 180            | 90           | 831                         | 604                         | 0                                   | 1,706          | 1,237             |
| 60-64                                      | 22,732           | 324           | 17,218                | 275            | 82           | 1,121                       | 622                         | 0                                   | 1,777          | 1,313             |
| 65-69                                      | 16,106           | 129           | 11,324                | 233            | 65           | 889                         | 519                         | 1,427                               | 372            | 1,148             |
| 70-74                                      | 13,493           | 56            | 8,337                 | 77             | 42           | 762                         | 471                         | 2,161                               | 251            | 1,336             |
| 75-79                                      | 8,502            | 22            | 4,330                 | 33             | 26           | 498                         | 377                         | 1,983                               | 143            | 1,090             |
| 80 años y más                              | 11,857           | 32            | 3,653                 | 95             | 25           | 541                         | 590                         | 4,507                               | 233            | 2,181             |

## Población de 10 años y más no económicamente activa

| Región, provincia, sexo y grupos de edades | Población de 10 años y más no económicamente activa |               |                       |                |              |                             |                             |                                     |               |                   |  |
|--|---|---------------|-----------------------|----------------|--------------|-----------------------------|-----------------------------|-------------------------------------|---------------|-------------------|--|
|  | Total   | Desalentados  | Quehaceres domésticos | Estudios       | Rentista     | Jubilado(a) o pensionado(a) | No trabaja por discapacidad | No trabaja porque es muy anciano(a) | Otra          | Ninguna actividad |  |
| <b>Región Cibao Norte</b>                  | <b>681,357</b>                                      | <b>50,702</b> | <b>230,647</b>        | <b>243,309</b> | <b>1,665</b> | <b>10,724</b>               | <b>14,901</b>               | <b>17,786</b>                       | <b>49,392</b> | <b>62,231</b>     |  |
| 10-14                                      | 134,165   | 694           | 2,257                 | 124,509        | 114          | 6                           | 258                         | 0                                   | 814           | 5,513             |  |
| 15-19                                      | 111,837   | 5,670         | 13,826                | 81,695         | 76           | 15                          | 483                         | 0                                   | 2,952         | 7,120             |  |
| 20-24                                      | 66,398  | 7,701         | 22,868                | 23,749         | 90           | 17                          | 563                         | 0                                   | 5,134         | 6,276             |  |
| 25-29                                      | 47,677  | 6,218         | 23,317                | 7,473          | 124          | 35                          | 546                         | 0                                   | 5,410         | 4,554             |  |
| 30-34                                      | 42,470  | 5,749         | 23,474                | 2,654          | 126          | 47                          | 709                         | 0                                   | 5,610         | 4,101             |  |
| 35-39                                      | 38,543  | 5,060         | 22,355                | 1,177          | 148          | 70                          | 724                         | 0                                   | 5,402         | 3,607             |  |
| 40-44                                      | 37,836  | 4,763         | 22,559                | 604            | 175          | 158                         | 846                         | 0                                   | 5,073         | 3,658             |  |
| 45-49                                      | 34,347  | 4,165         | 20,493                | 387            | 153          | 338                         | 1,044                       | 0                                   | 4,435         | 3,332             |  |
| 50-54                                      | 29,862  | 3,334         | 17,656                | 203            | 153          | 680                         | 1,109                       | 0                                   | 3,570         | 3,157             |  |
| 55-59                                      | 28,080  | 2,686         | 16,517                | 131            | 128          | 1,149                       | 1,253                       | 0                                   | 3,125         | 3,091             |  |
| 60-64                                      | 28,123  | 2,247         | 15,053                | 308            | 140          | 1,836                       | 1,507                       | 0                                   | 3,488         | 3,544             |  |
| 65-69                                      | 21,896  | 1,191         | 10,657                | 232            | 93           | 1,892                       | 1,382                       | 0                                   | 1,521         | 3,150             |  |
| 70-74                                      | 20,797  | 723           | 8,919                 | 71             | 68           | 1,806                       | 1,456                       | 0                                   | 1,317         | 3,281             |  |
| 75-79                                      | 15,316  | 310           | 5,495                 | 30             | 43           | 1,239                       | 1,220                       | 0                                   | 783           | 2,701             |  |
| 80 años y más                              | 24,010  | 191           | 5,201                 | 86             | 34           | 1,436                       | 1,801                       | 0                                   | 758           | 5,146             |  |
| <b>Hombres</b>                             | <b>264,529</b>                                      | <b>40,939</b> | <b>9,539</b>          | <b>112,579</b> | <b>1,189</b> | <b>7,387</b>                | <b>9,625</b>                | <b>8,658</b>                        | <b>35,192</b> | <b>39,421</b>     |  |
| 10-14                                      | 66,400  | 541           | 384                   | 61,484         | 55           | 4                           | 151                         | 0                                   | 563           | 3,218             |  |
| 15-19                                      | 48,657  | 4,140         | 803                   | 36,966         | 45           | 8                           | 314                         | 0                                   | 2,148         | 4,233             |  |
| 20-24                                      | 23,651  | 5,764         | 827                   | 9,233          | 64           | 15                          | 380                         | 0                                   | 3,489         | 3,879             |  |
| 25-29                                      | 15,065  | 4,659         | 695                   | 2,739          | 87           | 30                          | 358                         | 0                                   | 3,668         | 2,829             |  |
| 30-34                                      | 12,991  | 4,526         | 711                   | 875            | 82           | 34                          | 461                         | 0                                   | 3,686         | 2,616             |  |
| 35-39                                      | 11,985  | 4,126         | 738                   | 388            | 105          | 49                          | 486                         | 0                                   | 3,667         | 2,426             |  |
| 40-44                                      | 11,813  | 3,940         | 811                   | 226            | 144          | 98                          | 530                         | 0                                   | 3,603         | 2,461             |  |
| 45-49                                      | 10,925  | 3,546         | 820                   | 151            | 113          | 209                         | 686                         | 0                                   | 3,148         | 2,252             |  |
| 50-54                                      | 9,900   | 2,926         | 736                   | 105            | 120          | 392                         | 704                         | 0                                   | 2,698         | 2,219             |  |
| 55-59                                      | 9,397   | 2,443         | 750                   | 60             | 94           | 687                         | 846                         | 0                                   | 2,352         | 2,165             |  |
| 60-64                                      | 10,212  | 2,058         | 725                   | 147            | 104          | 1,204                       | 1,013                       | 0                                   | 2,485         | 2,476             |  |
| 65-69                                      | 8,634   | 1,129         | 533                   | 123            | 68           | 1,378                       | 931                         | 958                                 | 1,282         | 2,232             |  |
| 70-74                                      | 8,447   | 677           | 443                   | 28             | 52           | 1,344                       | 958                         | 1,621                               | 1,148         | 2,176             |  |
| 75-79                                      | 6,339   | 290           | 297                   | 16             | 35           | 934                         | 760                         | 1,735                               | 664           | 1,608             |  |
| 80 años y más                              | 10,113  | 174           | 266                   | 38             | 21           | 1,001                       | 1,047                       | 4,344                               | 591           | 2,631             |  |
| <b>Mujeres</b>                             | <b>416,828</b>                                      | <b>9,763</b>  | <b>221,108</b>        | <b>130,730</b> | <b>476</b>   | <b>3,337</b>                | <b>5,276</b>                | <b>9,128</b>                        | <b>14,200</b> | <b>22,810</b>     |  |
| 10-14                                      | 67,765  | 153           | 1,873                 | 63,025         | 59           | 2                           | 107                         | 0                                   | 251           | 2,295             |  |
| 15-19                                      | 63,180  | 1,530         | 13,023                | 44,729         | 31           | 7                           | 169                         | 0                                   | 804           | 2,887             |  |
| 20-24                                      | 42,747  | 1,937         | 22,041                | 14,516         | 26           | 2                           | 183                         | 0                                   | 1,645         | 2,397             |  |
| 25-29                                      | 32,612  | 1,559         | 22,622                | 4,734          | 37           | 5                           | 188                         | 0                                   | 1,742         | 1,725             |  |
| 30-34                                      | 29,479  | 1,223         | 22,763                | 1,779          | 44           | 13                          | 248                         | 0                                   | 1,924         | 1,485             |  |
| 35-39                                      | 26,558  | 934           | 21,617                | 789            | 43           | 21                          | 238                         | 0                                   | 1,735         | 1,181             |  |
| 40-44                                      | 26,023  | 823           | 21,748                | 378            | 31           | 60                          | 316                         | 0                                   | 1,470         | 1,197             |  |
| 45-49                                      | 23,422  | 619           | 19,673                | 236            | 40           | 129                         | 358                         | 0                                   | 1,287         | 1,080             |  |
| 50-54                                      | 19,962  | 408           | 16,920                | 98             | 33           | 288                         | 405                         | 0                                   | 872           | 938               |  |
| 55-59                                      | 18,683  | 243           | 15,767                | 71             | 34           | 462                         | 407                         | 0                                   | 773           | 926               |  |
| 60-64                                      | 17,911  | 189           | 14,328                | 161            | 36           | 632                         | 494                         | 0                                   | 1,003         | 1,068             |  |
| 65-69                                      | 13,262  | 62            | 10,124                | 109            | 25           | 514                         | 498                         | 820                                 | 239           | 918               |  |
| 70-74                                      | 12,350  | 46            | 8,476                 | 43             | 16           | 462                         | 460                         | 1,535                               | 169           | 1,105             |  |
| 75-79                                      | 8,977   | 20            | 5,198                 | 14             | 8            | 305                         | 460                         | 1,760                               | 119           | 1,093             |  |
| 80 años y más                              | 13,897  | 17            | 4,935                 | 48             | 13           | 435                         | 754                         | 5,013                               | 167           | 2,515             |  |

Cuadro 13, continuación...

| Población de 10 años y más no económicamente activa |                |              |                       |               |            |                             |                             |                                     |              |                   |  |
|---|----------------|--------------|-----------------------|---------------|------------|-----------------------------|-----------------------------|-------------------------------------|--------------|-------------------|--|
| Región, provincia, sexo y grupos de edades          | Total          | Desalentados | Quehaceres domésticos | Estudios      | Rentista   | Jubilado(a) o pensionado(a) | No trabaja por discapacidad | No trabaja porque es muy anciano(a) | Otra         | Ninguna actividad |  |
| <b>Provincia Espailat</b>                           | <b>103,019</b> | <b>7,526</b> | <b>37,238</b>         | <b>36,181</b> | <b>131</b> | <b>1,197</b>                | <b>2,791</b>                | <b>3,222</b>                        | <b>5,371</b> | <b>9,362</b>      |  |
| 10-14   | 20,700         | 106          | 290                   | 19,379        | 22         | 0                           | 52                          | 0                                   | 78           | 773               |  |
| 15-19   | 17,356         | 1,031        | 2,279                 | 12,421        | 4          | 2                           | 95                          | 0                                   | 357          | 1,167             |  |
| 20-24   | 9,505          | 1,238        | 3,595                 | 3,051         | 4          | 2                           | 110                         | 0                                   | 558          | 947               |  |
| 25-29   | 6,408          | 884          | 3,566                 | 735           | 4          | 5                           | 85                          | 0                                   | 561          | 568               |  |
| 30-34   | 5,726          | 780          | 3,531                 | 243           | 7          | 7                           | 149                         | 0                                   | 480          | 529               |  |
| 35-39   | 5,347          | 679          | 3,419                 | 109           | 6          | 2                           | 118                         | 0                                   | 494          | 520               |  |
| 40-44   | 5,430          | 644          | 3,561                 | 61            | 7          | 11                          | 175                         | 0                                   | 521          | 450               |  |
| 45-49   | 5,150          | 566          | 3,369                 | 35            | 6          | 36                          | 188                         | 0                                   | 480          | 470               |  |
| 50-54   | 4,523          | 461          | 2,839                 | 27            | 11         | 93                          | 193                         | 0                                   | 407          | 492               |  |
| 55-59   | 4,416          | 411          | 2,753                 | 20            | 10         | 159                         | 229                         | 0                                   | 375          | 469               |  |
| 60-64   | 4,440          | 325          | 2,562                 | 52            | 19         | 231                         | 258                         | 0                                   | 461          | 532               |  |
| 65-69   | 3,542          | 190          | 1,837                 | 27            | 15         | 210                         | 287                         | 265                                 | 195          | 516               |  |
| 70-74   | 3,573          | 114          | 1,673                 | 9             | 6          | 193                         | 265                         | 561                                 | 192          | 560               |  |
| 75-79   | 2,656          | 63           | 1,017                 | 4             | 8          | 111                         | 248                         | 631                                 | 110          | 464               |  |
| 80 años y más                                       | 4,247          | 34           | 947                   | 18            | 2          | 135                         | 339                         | 1,765                               | 102          | 905               |  |
| <b>Hombres</b>                                      | <b>38,642</b>  | <b>6,309</b> | <b>1,096</b>          | <b>16,868</b> | <b>97</b>  | <b>769</b>                  | <b>1,843</b>                | <b>1,563</b>                        | <b>3,985</b> | <b>6,112</b>      |  |
| 10-14   | 10,344         | 90           | 32                    | 9,641         | 10         | 0                           | 22                          | 0                                   | 58           | 491               |  |
| 15-19   | 7,495          | 770          | 110                   | 5,599         | 3          | 1                           | 57                          | 0                                   | 255          | 700               |  |
| 20-24   | 3,293          | 959          | 93                    | 1,170         | 4          | 2                           | 83                          | 0                                   | 378          | 604               |  |
| 25-29   | 1,787          | 692          | 62                    | 227           | 2          | 4                           | 57                          | 0                                   | 378          | 365               |  |
| 30-34   | 1,605          | 645          | 70                    | 88            | 5          | 5                           | 95                          | 0                                   | 331          | 366               |  |
| 35-39   | 1,534          | 592          | 79                    | 46            | 5          | 1                           | 86                          | 0                                   | 364          | 361               |  |
| 40-44   | 1,493          | 569          | 76                    | 20            | 6          | 8                           | 108                         | 0                                   | 389          | 317               |  |
| 45-49   | 1,433          | 502          | 99                    | 10            | 4          | 27                          | 125                         | 0                                   | 338          | 328               |  |
| 50-54   | 1,374          | 418          | 85                    | 19            | 10         | 44                          | 130                         | 0                                   | 331          | 337               |  |
| 55-59   | 1,367          | 381          | 94                    | 4             | 9          | 82                          | 160                         | 0                                   | 289          | 348               |  |
| 60-64   | 1,473          | 303          | 80                    | 17            | 14         | 141                         | 174                         | 0                                   | 349          | 395               |  |
| 65-69   | 1,299          | 186          | 71                    | 13            | 13         | 149                         | 192                         | 130                                 | 168          | 377               |  |
| 70-74   | 1,352          | 112          | 64                    | 5             | 5          | 136                         | 183                         | 286                                 | 175          | 386               |  |
| 75-79   | 1,036          | 60           | 39                    | 0             | 5          | 78                          | 155                         | 314                                 | 100          | 285               |  |
| 80 años y más                                       | 1,757          | 30           | 42                    | 9             | 2          | 91                          | 216                         | 833                                 | 82           | 452               |  |
| <b>Mujeres</b>                                      | <b>64,377</b>  | <b>1,217</b> | <b>36,142</b>         | <b>19,313</b> | <b>34</b>  | <b>428</b>                  | <b>948</b>                  | <b>1,659</b>                        | <b>1,386</b> | <b>3,250</b>      |  |
| 10-14   | 10,356         | 16           | 258                   | 9,738         | 12         | 0                           | 30                          | 0                                   | 20           | 282               |  |
| 15-19   | 9,861          | 261          | 2,169                 | 6,822         | 1          | 1                           | 38                          | 0                                   | 102          | 467               |  |
| 20-24   | 6,212          | 279          | 3,502                 | 1,881         | 0          | 0                           | 27                          | 0                                   | 180          | 343               |  |
| 25-29   | 4,621          | 192          | 3,504                 | 508           | 2          | 1                           | 28                          | 0                                   | 183          | 203               |  |
| 30-34   | 4,121          | 135          | 3,461                 | 155           | 2          | 2                           | 54                          | 0                                   | 149          | 163               |  |
| 35-39   | 3,813          | 87           | 3,340                 | 63            | 1          | 1                           | 32                          | 0                                   | 130          | 159               |  |
| 40-44   | 3,937          | 75           | 3,485                 | 41            | 1          | 3                           | 67                          | 0                                   | 132          | 133               |  |
| 45-49   | 3,717          | 64           | 3,270                 | 25            | 2          | 9                           | 63                          | 0                                   | 142          | 142               |  |
| 50-54   | 3,149          | 43           | 2,754                 | 8             | 1          | 49                          | 63                          | 0                                   | 76           | 155               |  |
| 55-59   | 3,049          | 30           | 2,659                 | 6             | 1          | 77                          | 69                          | 0                                   | 86           | 121               |  |
| 60-64   | 2,967          | 22           | 2,482                 | 35            | 5          | 90                          | 84                          | 0                                   | 112          | 137               |  |
| 65-69   | 2,243          | 4            | 1,766                 | 14            | 2          | 61                          | 95                          | 135                                 | 27           | 139               |  |
| 70-74   | 2,221          | 2            | 1,609                 | 4             | 1          | 57                          | 82                          | 275                                 | 17           | 174               |  |
| 75-79   | 1,620          | 3            | 978                   | 4             | 3          | 33                          | 93                          | 317                                 | 10           | 179               |  |
| 80 años y más                                       | 2,490          | 4            | 905                   | 9             | 0          | 44                          | 123                         | 932                                 | 20           | 453               |  |

## Población de 10 años y más no económicamente activa

| Región, provincia, sexo y grupos de edades | Total          | Desalentados  | Quehaceres domésticos | Estudios      | Rentista   | Jubilado(a) o pensionado(a) | No trabaja por discapacidad | No trabaja porque es muy anciano(a) | Otra          | Ninguna actividad |
|--|----------------|---------------|-----------------------|---------------|------------|-----------------------------|-----------------------------|-------------------------------------|---------------|-------------------|
| <b>Provincia Puerto Plata</b>              | <b>148,644</b> | <b>11,551</b> | <b>50,523</b>         | <b>50,429</b> | <b>454</b> | <b>2,489</b>                | <b>3,078</b>                | <b>3,910</b>                        | <b>11,044</b> | <b>15,166</b>     |
| 10-14                                      | 29,300         | 151           | 571                   | 26,820        | 27         | 1                           | 46                          | 0                                   | 169           | 1,515             |
| 15-19                                      | 24,571         | 1,259         | 3,135                 | 17,533        | 18         | 0                           | 84                          | 0                                   | 668           | 1,874             |
| 20-24                                      | 14,026         | 1,846         | 5,342                 | 3,831         | 20         | 4                           | 125                         | 0                                   | 1,183         | 1,675             |
| 25-29                                      | 10,113         | 1,361         | 5,218                 | 1,106         | 24         | 11                          | 97                          | 0                                   | 1,145         | 1,151             |
| 30-34                                      | 8,904          | 1,238         | 4,931                 | 480           | 24         | 11                          | 128                         | 0                                   | 1,090         | 1,002             |
| 35-39                                      | 8,540          | 1,147         | 4,933                 | 239           | 37         | 16                          | 149                         | 0                                   | 1,141         | 878               |
| 40-44                                      | 8,601          | 1,103         | 5,038                 | 139           | 55         | 60                          | 161                         | 0                                   | 1,137         | 908               |
| 45-49                                      | 7,754          | 977           | 4,526                 | 81            | 51         | 87                          | 222                         | 0                                   | 993           | 817               |
| 50-54                                      | 6,772          | 774           | 3,867                 | 47            | 42         | 186                         | 236                         | 0                                   | 859           | 761               |
| 55-59                                      | 6,005          | 591           | 3,391                 | 23            | 48         | 279                         | 251                         | 0                                   | 706           | 716               |
| 60-64                                      | 6,297          | 549           | 3,279                 | 57            | 40         | 423                         | 301                         | 0                                   | 834           | 814               |
| 65-69                                      | 4,702          | 270           | 2,188                 | 38            | 26         | 408                         | 305                         | 370                                 | 383           | 714               |
| 70-74                                      | 4,495          | 163           | 1,865                 | 13            | 22         | 416                         | 306                         | 656                                 | 318           | 736               |
| 75-79                                      | 3,396          | 76            | 1,157                 | 10            | 11         | 267                         | 257                         | 813                                 | 214           | 591               |
| 80 años y más                              | 5,168          | 46            | 1,082                 | 12            | 9          | 320                         | 410                         | 2,071                               | 204           | 1,014             |
| <b>Hombres</b>                             | <b>59,741</b>  | <b>9,333</b>  | <b>2,545</b>          | <b>24,297</b> | <b>320</b> | <b>1,824</b>                | <b>1,968</b>                | <b>1,893</b>                        | <b>8,132</b>  | <b>9,429</b>      |
| 10-14                                      | 14,626         | 112           | 126                   | 13,403        | 15         | 1                           | 27                          | 0                                   | 118           | 824               |
| 15-19                                      | 11,219         | 930           | 224                   | 8,449         | 9          | 0                           | 63                          | 0                                   | 486           | 1,058             |
| 20-24                                      | 5,193          | 1,394         | 235                   | 1,582         | 13         | 3                           | 82                          | 0                                   | 831           | 1,053             |
| 25-29                                      | 3,203          | 1,004         | 188                   | 394           | 15         | 11                          | 66                          | 0                                   | 828           | 697               |
| 30-34                                      | 2,739          | 956           | 160                   | 160           | 17         | 5                           | 81                          | 0                                   | 753           | 607               |
| 35-39                                      | 2,707          | 936           | 177                   | 90            | 21         | 12                          | 106                         | 0                                   | 780           | 585               |
| 40-44                                      | 2,832          | 913           | 227                   | 68            | 46         | 43                          | 93                          | 0                                   | 835           | 607               |
| 45-49                                      | 2,619          | 838           | 211                   | 45            | 36         | 62                          | 140                         | 0                                   | 750           | 537               |
| 50-54                                      | 2,398          | 683           | 199                   | 26            | 31         | 131                         | 142                         | 0                                   | 649           | 537               |
| 55-59                                      | 2,137          | 543           | 192                   | 12            | 30         | 175                         | 171                         | 0                                   | 541           | 473               |
| 60-64                                      | 2,421          | 508           | 211                   | 32            | 32         | 301                         | 201                         | 0                                   | 585           | 551               |
| 65-69                                      | 1,980          | 253           | 132                   | 21            | 22         | 310                         | 198                         | 203                                 | 343           | 498               |
| 70-74                                      | 1,870          | 145           | 112                   | 2             | 20         | 314                         | 203                         | 314                                 | 280           | 480               |
| 75-79                                      | 1,487          | 74            | 91                    | 6             | 9          | 215                         | 152                         | 389                                 | 183           | 368               |
| 80 años y más                              | 2,310          | 44            | 60                    | 7             | 4          | 241                         | 243                         | 987                                 | 170           | 554               |
| <b>Mujeres</b>                             | <b>88,903</b>  | <b>2,218</b>  | <b>47,978</b>         | <b>26,132</b> | <b>134</b> | <b>665</b>                  | <b>1,110</b>                | <b>2,017</b>                        | <b>2,912</b>  | <b>5,737</b>      |
| 10-14                                      | 14,674         | 39            | 445                   | 13,417        | 12         | 0                           | 19                          | 0                                   | 51            | 691               |
| 15-19                                      | 13,352         | 329           | 2,911                 | 9,084         | 9          | 0                           | 21                          | 0                                   | 182           | 816               |
| 20-24                                      | 8,833          | 452           | 5,107                 | 2,249         | 7          | 1                           | 43                          | 0                                   | 352           | 622               |
| 25-29                                      | 6,910          | 357           | 5,030                 | 712           | 9          | 0                           | 31                          | 0                                   | 317           | 454               |
| 30-34                                      | 6,165          | 282           | 4,771                 | 320           | 7          | 6                           | 47                          | 0                                   | 337           | 395               |
| 35-39                                      | 5,833          | 211           | 4,756                 | 149           | 16         | 4                           | 43                          | 0                                   | 361           | 293               |
| 40-44                                      | 5,769          | 190           | 4,811                 | 71            | 9          | 17                          | 68                          | 0                                   | 302           | 301               |
| 45-49                                      | 5,135          | 139           | 4,315                 | 36            | 15         | 25                          | 82                          | 0                                   | 243           | 280               |
| 50-54                                      | 4,374          | 91            | 3,668                 | 21            | 11         | 55                          | 94                          | 0                                   | 210           | 224               |
| 55-59                                      | 3,868          | 48            | 3,199                 | 11            | 18         | 104                         | 80                          | 0                                   | 165           | 243               |
| 60-64                                      | 3,876          | 41            | 3,068                 | 25            | 8          | 122                         | 100                         | 0                                   | 249           | 263               |
| 65-69                                      | 2,722          | 17            | 2,056                 | 17            | 4          | 98                          | 107                         | 167                                 | 40            | 216               |
| 70-74                                      | 2,625          | 18            | 1,753                 | 11            | 2          | 102                         | 103                         | 342                                 | 38            | 256               |
| 75-79                                      | 1,909          | 2             | 1,066                 | 4             | 2          | 52                          | 105                         | 424                                 | 31            | 223               |
| 80 años y más                              | 2,858          | 2             | 1,022                 | 5             | 5          | 79                          | 167                         | 1,084                               | 34            | 460               |



Cuadro 13, continuación...

|  |                | Población de 10 años y más no económicamente activa |                       |                |              |                             |                             |                                     |               |                   |  |
|--|----------------|---|-----------------------|----------------|--------------|-----------------------------|-----------------------------|-------------------------------------|---------------|-------------------|--|
| Región, provincia, sexo y grupos de edades | Total          | Desalentados  | Quehaceres domésticos | Estudios       | Rentista     | Jubilado(a) o pensionado(a) | No trabaja por discapacidad | No trabaja porque es muy anciano(a) | Otra          | Ninguna actividad |  |
| <b>Provincia Santiago</b>                  | <b>429,694</b> | <b>31,625</b>                                       | <b>142,886</b>        | <b>156,699</b> | <b>1,080</b> | <b>7,038</b>                | <b>9,032</b>                | <b>10,654</b>                       | <b>32,977</b> | <b>37,703</b>     |  |
| 10-14                                      | 84,165         | 437   | 1,396                 | 78,310         | 65           | 5                           | 160                         | 0                                   | 567           | 3,225             |  |
| 15-19                                      | 69,910         | 3,380   | 8,412                 | 51,741         | 54           | 13                          | 304                         | 0                                   | 1,927         | 4,079             |  |
| 20-24                                      | 42,867         | 4,617   | 13,931                | 16,867         | 66           | 11                          | 328                         | 0                                   | 3,393         | 3,654             |  |
| 25-29                                      | 31,156         | 3,973   | 14,533                | 5,632          | 96           | 19                          | 364                         | 0                                   | 3,704         | 2,835             |  |
| 30-34                                      | 27,840         | 3,731   | 15,012                | 1,931          | 95           | 29                          | 432                         | 0                                   | 4,040         | 2,570             |  |
| 35-39                                      | 24,656         | 3,234   | 14,003                | 829            | 105          | 52                          | 457                         | 0                                   | 3,767         | 2,209             |  |
| 40-44                                      | 23,805         | 3,016   | 13,960                | 404            | 113          | 87                          | 510                         | 0                                   | 3,415         | 2,300             |  |
| 45-49                                      | 21,443         | 2,622   | 12,598                | 271            | 96           | 215                         | 634                         | 0                                   | 2,962         | 2,045             |  |
| 50-54                                      | 18,567         | 2,099   | 10,950                | 129            | 100          | 401                         | 680                         | 0                                   | 2,304         | 1,904             |  |
| 55-59                                      | 17,659         | 1,684   | 10,373                | 98             | 70           | 711                         | 773                         | 0                                   | 2,044         | 1,906             |  |
| 60-64                                      | 17,386         | 1,373   | 9,212                 | 199            | 81           | 1,182                       | 948                         | 0                                   | 2,193         | 2,198             |  |
| 65-69                                      | 13,652         | 731   | 6,632                 | 167            | 52           | 1,274                       | 790                         | 1,143                               | 807           | 1,920             |  |
| 70-74                                      | 12,729         | 446   | 5,381                 | 49             | 40           | 1,197                       | 885                         | 1,939                               | 807           | 1,985             |  |
| 75-79                                      | 9,264          | 171   | 3,321                 | 16             | 24           | 861                         | 715                         | 2,051                               | 459           | 1,646             |  |
| 80 años y más                              | 14,595         | 111   | 3,172                 | 56             | 23           | 981                         | 1,052                       | 5,521                               | 452           | 3,227             |  |
| <b>Hombres</b>                             | <b>166,146</b> | <b>25,297</b>                                       | <b>5,898</b>          | <b>71,414</b>  | <b>772</b>   | <b>4,794</b>                | <b>5,814</b>                | <b>5,202</b>                        | <b>23,075</b> | <b>23,880</b>     |  |
| 10-14                                      | 41,430         | 339   | 226                   | 38,440         | 30           | 3                           | 102                         | 0                                   | 387           | 1,903             |  |
| 15-19                                      | 29,943         | 2,440   | 469                   | 22,918         | 33           | 7                           | 194                         | 0                                   | 1,407         | 2,475             |  |
| 20-24                                      | 15,165         | 3,411   | 499                   | 6,481          | 47           | 10                          | 215                         | 0                                   | 2,280         | 2,222             |  |
| 25-29                                      | 10,075         | 2,963   | 445                   | 2,118          | 70           | 15                          | 235                         | 0                                   | 2,462         | 1,767             |  |
| 30-34                                      | 8,647          | 2,925   | 481                   | 627            | 60           | 24                          | 285                         | 0                                   | 2,602         | 1,643             |  |
| 35-39                                      | 7,744          | 2,598   | 482                   | 252            | 79           | 36                          | 294                         | 0                                   | 2,523         | 1,480             |  |
| 40-44                                      | 7,488          | 2,458   | 508                   | 138            | 92           | 47                          | 329                         | 0                                   | 2,379         | 1,537             |  |
| 45-49                                      | 6,873          | 2,206   | 510                   | 96             | 73           | 120                         | 421                         | 0                                   | 2,060         | 1,387             |  |
| 50-54                                      | 6,128          | 1,825   | 452                   | 60             | 79           | 217                         | 432                         | 0                                   | 1,718         | 1,345             |  |
| 55-59                                      | 5,893          | 1,519   | 464                   | 44             | 55           | 430                         | 515                         | 0                                   | 1,522         | 1,344             |  |
| 60-64                                      | 6,318          | 1,247   | 434                   | 98             | 58           | 762                         | 638                         | 0                                   | 1,551         | 1,530             |  |
| 65-69                                      | 5,355          | 690   | 330                   | 89             | 33           | 919                         | 541                         | 625                                 | 771           | 1,357             |  |
| 70-74                                      | 5,225          | 420   | 267                   | 21             | 27           | 894                         | 572                         | 1,021                               | 693           | 1,310             |  |
| 75-79                                      | 3,816          | 156   | 167                   | 10             | 21           | 641                         | 453                         | 1,032                               | 381           | 955               |  |
| 80 años y más                              | 6,046          | 100   | 164                   | 22             | 15           | 669                         | 588                         | 2,524                               | 339           | 1,625             |  |
| <b>Mujeres</b>                             | <b>263,548</b> | <b>6,328</b>  | <b>136,988</b>        | <b>85,285</b>  | <b>308</b>   | <b>2,244</b>                | <b>3,218</b>                | <b>5,452</b>                        | <b>9,902</b>  | <b>13,823</b>     |  |
| 10-14                                      | 42,735         | 98  | 1,170                 | 39,870         | 35           | 2                           | 58                          | 0                                   | 180           | 1,322             |  |
| 15-19                                      | 39,967         | 940   | 7,943                 | 28,823         | 21           | 6                           | 110                         | 0                                   | 520           | 1,604             |  |
| 20-24                                      | 27,702         | 1,206   | 13,432                | 10,386         | 19           | 1                           | 113                         | 0                                   | 1,413         | 1,432             |  |
| 25-29                                      | 21,081         | 1,010   | 14,088                | 3,514          | 26           | 4                           | 129                         | 0                                   | 1,242         | 1,068             |  |
| 30-34                                      | 19,193         | 806   | 14,531                | 1,304          | 35           | 5                           | 147                         | 0                                   | 1,438         | 927               |  |
| 35-39                                      | 16,912         | 636   | 13,521                | 577            | 26           | 16                          | 163                         | 0                                   | 1,244         | 729               |  |
| 40-44                                      | 16,317         | 558   | 13,452                | 266            | 21           | 40                          | 181                         | 0                                   | 1,036         | 763               |  |
| 45-49                                      | 14,570         | 416   | 12,088                | 175            | 23           | 95                          | 213                         | 0                                   | 902           | 658               |  |
| 50-54                                      | 12,439         | 274   | 10,498                | 69             | 21           | 184                         | 248                         | 0                                   | 586           | 559               |  |
| 55-59                                      | 11,766         | 165   | 9,909                 | 54             | 15           | 281                         | 258                         | 0                                   | 522           | 562               |  |
| 60-64                                      | 11,068         | 126   | 8,778                 | 101            | 23           | 420                         | 310                         | 0                                   | 642           | 668               |  |
| 65-69                                      | 8,297          | 41  | 6,302                 | 78             | 19           | 355                         | 313                         | 518                                 | 172           | 563               |  |
| 70-74                                      | 7,504          | 26  | 5,114                 | 28             | 13           | 303                         | 313                         | 918                                 | 114           | 675               |  |
| 75-79                                      | 5,448          | 15  | 3,154                 | 6              | 3            | 220                         | 262                         | 1,019                               | 78            | 691               |  |
| 80 años y más                              | 8,549          | 11  | 3,008                 | 34             | 8            | 312                         | 464                         | 2,997                               | 113           | 1,602             |  |

## Población de 10 años y más no económicamente activa

| Región, provincia, sexo y grupos de edades | Total          | Desalentados  | Quehaceres domésticos | Estudios       | Rentista   | Jubilado(a) o pensionado(a) | No trabaja por discapacidad | No trabaja porque es muy anciano(a) | Otra          | Ninguna actividad |
|--|----------------|---------------|-----------------------|----------------|------------|-----------------------------|-----------------------------|-------------------------------------|---------------|-------------------|
| <b>Región Cibao Sur</b>                    | <b>330,388</b> | <b>26,044</b> | <b>114,345</b>        | <b>119,784</b> | <b>629</b> | <b>3,685</b>                | <b>8,745</b>                | <b>8,713</b>                        | <b>19,528</b> | <b>28,915</b>     |
| 10-14                                      | 67,978         | 328           | 1,246                 | 63,069         | 47         | 3                           | 182                         | 0                                   | 427           | 2,676             |
| 15-19                                      | 55,748         | 3,025         | 7,644                 | 39,938         | 33         | 4                           | 261                         | 0                                   | 1,356         | 3,487             |
| 20-24                                      | 31,025         | 3,805         | 11,476                | 10,603         | 38         | 7                           | 348                         | 0                                   | 1,996         | 2,752             |
| 25-29                                      | 22,196         | 3,108         | 11,487                | 3,261          | 35         | 6                           | 371                         | 0                                   | 1,946         | 1,982             |
| 30-34                                      | 19,798         | 2,768         | 11,395                | 1,356          | 76         | 17                          | 403                         | 0                                   | 2,045         | 1,738             |
| 35-39                                      | 17,828         | 2,457         | 10,719                | 634            | 59         | 33                          | 426                         | 0                                   | 1,902         | 1,598             |
| 40-44                                      | 17,471         | 2,411         | 10,749                | 281            | 46         | 72                          | 439                         | 0                                   | 1,839         | 1,634             |
| 45-49                                      | 16,197         | 2,129         | 9,962                 | 153            | 68         | 142                         | 544                         | 0                                   | 1,688         | 1,511             |
| 50-54                                      | 14,647         | 1,833         | 8,864                 | 85             | 60         | 260                         | 594                         | 0                                   | 1,474         | 1,477             |
| 55-59                                      | 13,749         | 1,536         | 8,223                 | 66             | 38         | 473                         | 700                         | 0                                   | 1,260         | 1,453             |
| 60-64                                      | 13,690         | 1,193         | 7,634                 | 142            | 54         | 628                         | 836                         | 0                                   | 1,558         | 1,645             |
| 65-69                                      | 10,770         | 695           | 5,373                 | 95             | 26         | 616                         | 897                         | 825                                 | 747           | 1,496             |
| 70-74                                      | 10,565         | 443           | 4,538                 | 40             | 18         | 645                         | 960                         | 1,635                               | 578           | 1,708             |
| 75-79                                      | 7,492          | 198           | 2,649                 | 7              | 18         | 403                         | 755                         | 1,775                               | 345           | 1,342             |
| 80 años y más                              | 11,234         | 115           | 2,386                 | 54             | 13         | 376                         | 1,029                       | 4,478                               | 367           | 2,416             |
| <b>Hombres</b>                             | <b>127,953</b> | <b>22,107</b> | <b>3,798</b>          | <b>54,997</b>  | <b>491</b> | <b>2,606</b>                | <b>5,903</b>                | <b>4,407</b>                        | <b>14,628</b> | <b>19,016</b>     |
| 10-14                                      | 33,634         | 265           | 182                   | 31,150         | 31         | 2                           | 120                         | 0                                   | 307           | 1,577             |
| 15-19                                      | 24,112         | 2,336         | 344                   | 18,103         | 13         | 4                           | 168                         | 0                                   | 1,026         | 2,118             |
| 20-24                                      | 10,587         | 3,027         | 316                   | 3,815          | 33         | 3                           | 226                         | 0                                   | 1,428         | 1,739             |
| 25-29                                      | 6,729          | 2,512         | 242                   | 1,005          | 29         | 3                           | 243                         | 0                                   | 1,368         | 1,327             |
| 30-34                                      | 5,892          | 2,296         | 269                   | 382            | 62         | 13                          | 270                         | 0                                   | 1,449         | 1,151             |
| 35-39                                      | 5,349          | 2,100         | 259                   | 164            | 47         | 27                          | 289                         | 0                                   | 1,334         | 1,129             |
| 40-44                                      | 5,414          | 2,113         | 306                   | 95             | 41         | 50                          | 292                         | 0                                   | 1,350         | 1,167             |
| 45-49                                      | 5,157          | 1,891         | 313                   | 72             | 54         | 98                          | 372                         | 0                                   | 1,285         | 1,072             |
| 50-54                                      | 4,884          | 1,680         | 315                   | 36             | 44         | 167                         | 404                         | 0                                   | 1,162         | 1,076             |
| 55-59                                      | 4,546          | 1,399         | 300                   | 29             | 28         | 286                         | 471                         | 0                                   | 986           | 1,047             |
| 60-64                                      | 4,943          | 1,121         | 328                   | 65             | 50         | 423                         | 605                         | 0                                   | 1,157         | 1,194             |
| 65-69                                      | 4,164          | 660           | 214                   | 38             | 22         | 443                         | 625                         | 440                                 | 667           | 1,055             |
| 70-74                                      | 4,284          | 415           | 169                   | 15             | 14         | 485                         | 657                         | 837                                 | 516           | 1,176             |
| 75-79                                      | 3,203          | 183           | 119                   | 5              | 15         | 313                         | 501                         | 916                                 | 287           | 864               |
| 80 años y más                              | 5,055          | 109           | 122                   | 23             | 8          | 289                         | 660                         | 2,214                               | 306           | 1,324             |
| <b>Mujeres</b>                             | <b>202,435</b> | <b>3,937</b>  | <b>110,547</b>        | <b>64,787</b>  | <b>138</b> | <b>1,079</b>                | <b>2,842</b>                | <b>4,306</b>                        | <b>4,900</b>  | <b>9,899</b>      |
| 10-14                                      | 34,344         | 63            | 1,064                 | 31,919         | 16         | 1                           | 62                          | 0                                   | 120           | 1,099             |
| 15-19                                      | 31,636         | 689           | 7,300                 | 21,835         | 20         | 4                           | 93                          | 0                                   | 330           | 1,369             |
| 20-24                                      | 20,438         | 778           | 11,160                | 6,788          | 5          | 4                           | 122                         | 0                                   | 568           | 1,013             |
| 25-29                                      | 15,467         | 596           | 11,245                | 2,256          | 6          | 3                           | 128                         | 0                                   | 578           | 655               |
| 30-34                                      | 13,906         | 472           | 11,126                | 974            | 14         | 4                           | 133                         | 0                                   | 596           | 587               |
| 35-39                                      | 12,479         | 357           | 10,460                | 470            | 12         | 6                           | 137                         | 0                                   | 568           | 469               |
| 40-44                                      | 12,057         | 298           | 10,443                | 186            | 5          | 22                          | 147                         | 0                                   | 489           | 467               |
| 45-49                                      | 11,040         | 238           | 9,649                 | 81             | 14         | 44                          | 172                         | 0                                   | 403           | 439               |
| 50-54                                      | 9,763          | 153           | 8,549                 | 49             | 16         | 93                          | 190                         | 0                                   | 312           | 401               |
| 55-59                                      | 9,203          | 137           | 7,923                 | 37             | 10         | 187                         | 229                         | 0                                   | 274           | 406               |
| 60-64                                      | 8,747          | 72            | 7,306                 | 77             | 4          | 205                         | 231                         | 0                                   | 401           | 451               |
| 65-69                                      | 6,606          | 35            | 5,159                 | 57             | 4          | 173                         | 272                         | 385                                 | 80            | 441               |
| 70-74                                      | 6,281          | 28            | 4,369                 | 25             | 4          | 160                         | 303                         | 798                                 | 62            | 532               |
| 75-79                                      | 4,289          | 15            | 2,530                 | 2              | 3          | 90                          | 254                         | 859                                 | 58            | 478               |
| 80 años y más                              | 6,179          | 6             | 2,264                 | 31             | 5          | 87                          | 369                         | 2,264                               | 61            | 1,092             |

Cuadro 13, continuación...

| Población de 10 años y más no económicamente activa |                |               |                       |               |            |                             |                             |                                     |               |                   |
|---|----------------|---------------|-----------------------|---------------|------------|-----------------------------|-----------------------------|-------------------------------------|---------------|-------------------|
| Región, provincia, sexo y grupos de edades          | Total          | Desalentados  | Quehaceres domésticos | Estudios      | Rentista   | Jubilado(a) o pensionado(a) | No trabaja por discapacidad | No trabaja porque es muy anciano(a) | Otra          | Ninguna actividad |
| <b>Provincia La Vega</b>                            | <b>180,831</b> | <b>13,577</b> | <b>64,422</b>         | <b>63,461</b> | <b>245</b> | <b>2,059</b>                | <b>4,901</b>                | <b>5,068</b>                        | <b>10,809</b> | <b>16,289</b>     |
| 10-14   | 36,729         | 178           | 649                   | 34,073        | 23         | 2                           | 100                         | 0                                   | 208           | 1,496             |
| 15-19   | 30,244         | 1,709         | 4,297                 | 21,275        | 12         | 3                           | 138                         | 0                                   | 754           | 2,056             |
| 20-24   | 16,781         | 2,026         | 6,639                 | 5,236         | 10         | 4                           | 192                         | 0                                   | 1,103         | 1,571             |
| 25-29   | 12,098         | 1,665         | 6,490                 | 1,527         | 11         | 3                           | 206                         | 0                                   | 1,103         | 1,093             |
| 30-34   | 10,791         | 1,423         | 6,436                 | 600           | 17         | 9                           | 212                         | 0                                   | 1,171         | 923               |
| 35-39   | 9,901          | 1,233         | 6,157                 | 300           | 25         | 17                          | 244                         | 0                                   | 1,071         | 854               |
| 40-44   | 9,737          | 1,269         | 6,152                 | 118           | 18         | 42                          | 249                         | 0                                   | 1,043         | 846               |
| 45-49   | 9,024          | 1,102         | 5,621                 | 77            | 28         | 82                          | 324                         | 0                                   | 912           | 878               |
| 50-54   | 7,938          | 942           | 4,837                 | 44            | 19         | 177                         | 352                         | 0                                   | 785           | 782               |
| 55-59   | 7,488          | 742           | 4,548                 | 30            | 13         | 284                         | 395                         | 0                                   | 684           | 792               |
| 60-64   | 7,402          | 589           | 4,143                 | 74            | 33         | 355                         | 444                         | 0                                   | 848           | 916               |
| 65-69   | 5,876          | 342           | 2,887                 | 55            | 9          | 336                         | 504                         | 480                                 | 415           | 848               |
| 70-74   | 5,978          | 227           | 2,608                 | 19            | 9          | 329                         | 540                         | 924                                 | 315           | 1,007             |
| 75-79   | 4,254          | 80            | 1,523                 | 2             | 10         | 203                         | 429                         | 1,028                               | 184           | 795               |
| 80 años y más                                       | 6,590          | 50            | 1,435                 | 31            | 8          | 213                         | 572                         | 2,636                               | 213           | 1,432             |
| <b>Hombres</b>                                      | <b>68,651</b>  | <b>11,408</b> | <b>1,844</b>          | <b>29,220</b> | <b>187</b> | <b>1,419</b>                | <b>3,253</b>                | <b>2,547</b>                        | <b>8,168</b>  | <b>10,605</b>     |
| 10-14   | 18,158         | 147           | 82                    | 16,848        | 19         | 2                           | 64                          | 0                                   | 147           | 849               |
| 15-19   | 12,878         | 1,312         | 167                   | 9,500         | 5          | 3                           | 87                          | 0                                   | 566           | 1,238             |
| 20-24   | 5,511          | 1,562         | 157                   | 1,918         | 9          | 1                           | 111                         | 0                                   | 771           | 982               |
| 25-29   | 3,600          | 1,324         | 106                   | 512           | 10         | 2                           | 134                         | 0                                   | 791           | 721               |
| 30-34   | 3,088          | 1,170         | 125                   | 175           | 13         | 6                           | 143                         | 0                                   | 850           | 606               |
| 35-39   | 2,842          | 1,056         | 137                   | 80            | 17         | 13                          | 164                         | 0                                   | 761           | 614               |
| 40-44   | 2,904          | 1,117         | 158                   | 44            | 16         | 29                          | 162                         | 0                                   | 774           | 604               |
| 45-49   | 2,819          | 981           | 158                   | 38            | 23         | 56                          | 215                         | 0                                   | 727           | 621               |
| 50-54   | 2,596          | 861           | 147                   | 18            | 12         | 112                         | 238                         | 0                                   | 632           | 576               |
| 55-59   | 2,379          | 669           | 142                   | 13            | 7          | 173                         | 267                         | 0                                   | 545           | 563               |
| 60-64   | 2,615          | 555           | 155                   | 35            | 32         | 225                         | 320                         | 0                                   | 634           | 659               |
| 65-69   | 2,269          | 323           | 99                    | 20            | 6          | 245                         | 346                         | 269                                 | 368           | 593               |
| 70-74   | 2,365          | 209           | 83                    | 7             | 7          | 239                         | 362                         | 483                                 | 279           | 696               |
| 75-79   | 1,785          | 74            | 64                    | 1             | 7          | 156                         | 284                         | 541                                 | 153           | 505               |
| 80 años y más                                       | 2,842          | 48            | 64                    | 11            | 4          | 157                         | 356                         | 1,254                               | 170           | 778               |
| <b>Mujeres</b>                                      | <b>112,180</b> | <b>2,169</b>  | <b>62,578</b>         | <b>34,241</b> | <b>58</b>  | <b>640</b>                  | <b>1,648</b>                | <b>2,521</b>                        | <b>2,641</b>  | <b>5,684</b>      |
| 10-14   | 18,571         | 31            | 567                   | 17,225        | 4          | 0                           | 36                          | 0                                   | 61            | 647               |
| 15-19   | 17,366         | 397           | 4,130                 | 11,775        | 7          | 0                           | 51                          | 0                                   | 188           | 818               |
| 20-24   | 11,270         | 464           | 6,482                 | 3,318         | 1          | 3                           | 81                          | 0                                   | 332           | 589               |
| 25-29   | 8,498          | 341           | 6,384                 | 1,015         | 1          | 1                           | 72                          | 0                                   | 312           | 372               |
| 30-34   | 7,703          | 253           | 6,311                 | 425           | 4          | 3                           | 69                          | 0                                   | 321           | 317               |
| 35-39   | 7,059          | 177           | 6,020                 | 220           | 8          | 4                           | 80                          | 0                                   | 310           | 240               |
| 40-44   | 6,833          | 152           | 5,994                 | 74            | 2          | 13                          | 87                          | 0                                   | 269           | 242               |
| 45-49   | 6,205          | 121           | 5,463                 | 39            | 5          | 26                          | 109                         | 0                                   | 185           | 257               |
| 50-54   | 5,342          | 81            | 4,690                 | 26            | 7          | 65                          | 114                         | 0                                   | 153           | 206               |
| 55-59   | 5,109          | 73            | 4,406                 | 17            | 6          | 111                         | 128                         | 0                                   | 139           | 229               |
| 60-64   | 4,787          | 34            | 3,988                 | 39            | 1          | 130                         | 124                         | 0                                   | 214           | 257               |
| 65-69   | 3,607          | 19            | 2,788                 | 35            | 3          | 91                          | 158                         | 211                                 | 47            | 255               |
| 70-74   | 3,613          | 18            | 2,525                 | 12            | 2          | 90                          | 178                         | 441                                 | 36            | 311               |
| 75-79   | 2,469          | 6             | 1,459                 | 1             | 3          | 47                          | 145                         | 487                                 | 31            | 290               |
| 80 años y más                                       | 3,748          | 2             | 1,371                 | 20            | 4          | 56                          | 216                         | 1,382                               | 43            | 654               |

## Población de 10 años y más no económicamente activa

| Región, provincia, sexo y grupos de edades | Total         | Desalentados | Quehaceres domésticos | Estudios      | Rentista   | Jubilado(a) o pensionado(a) | No trabaja por discapacidad | No trabaja porque es muy anciano(a) | Otra         | Ninguna actividad |
|--|---------------|--------------|-----------------------|---------------|------------|-----------------------------|-----------------------------|-------------------------------------|--------------|-------------------|
| <b>Provincia Sánchez Ramírez</b>           | <b>73,274</b> | <b>6,624</b> | <b>24,187</b>         | <b>27,457</b> | <b>166</b> | <b>626</b>                  | <b>1,924</b>                | <b>1,785</b>                        | <b>4,624</b> | <b>5,881</b>      |
| 10-14                                      | 14,772        | 65           | 274                   | 13,805        | 13         | 0                           | 41                          | 0                                   | 93           | 481               |
| 15-19                                      | 12,573        | 714          | 1,635                 | 9,233         | 9          | 0                           | 55                          | 0                                   | 297          | 630               |
| 20-24                                      | 7,300         | 943          | 2,345                 | 2,849         | 14         | 2                           | 68                          | 0                                   | 505          | 574               |
| 25-29                                      | 5,102         | 765          | 2,459                 | 863           | 11         | 1                           | 87                          | 0                                   | 474          | 442               |
| 30-34                                      | 4,340         | 738          | 2,283                 | 364           | 31         | 5                           | 90                          | 0                                   | 454          | 375               |
| 35-39                                      | 3,681         | 622          | 2,071                 | 142           | 12         | 10                          | 92                          | 0                                   | 427          | 305               |
| 40-44                                      | 3,642         | 568          | 2,131                 | 66            | 11         | 10                          | 71                          | 0                                   | 427          | 358               |
| 45-49                                      | 3,518         | 535          | 2,094                 | 36            | 15         | 27                          | 112                         | 0                                   | 417          | 282               |
| 50-54                                      | 3,261         | 472          | 1,954                 | 14            | 16         | 45                          | 122                         | 0                                   | 327          | 311               |
| 55-59                                      | 3,093         | 428          | 1,828                 | 16            | 12         | 75                          | 157                         | 0                                   | 293          | 284               |
| 60-64                                      | 3,166         | 347          | 1,757                 | 24            | 8          | 111                         | 198                         | 0                                   | 375          | 346               |
| 65-69                                      | 2,458         | 188          | 1,289                 | 23            | 7          | 97                          | 201                         | 145                                 | 186          | 322               |
| 70-74                                      | 2,366         | 130          | 994                   | 8             | 2          | 111                         | 230                         | 358                                 | 164          | 369               |
| 75-79                                      | 1,606         | 70           | 562                   | 3             | 3          | 72                          | 165                         | 371                                 | 92           | 268               |
| 80 años y más                              | 2,396         | 39           | 511                   | 11            | 2          | 60                          | 235                         | 911                                 | 93           | 534               |
| <b>Hombres</b>                             | <b>29,729</b> | <b>5,729</b> | <b>1,013</b>          | <b>12,630</b> | <b>131</b> | <b>425</b>                  | <b>1,323</b>                | <b>929</b>                          | <b>3,480</b> | <b>4,069</b>      |
| 10-14                                      | 7,285         | 49           | 42                    | 6,797         | 4          | 0                           | 30                          | 0                                   | 72           | 291               |
| 15-19                                      | 5,685         | 570          | 90                    | 4,360         | 4          | 0                           | 32                          | 0                                   | 225          | 404               |
| 20-24                                      | 2,737         | 795          | 83                    | 1,020         | 13         | 1                           | 49                          | 0                                   | 384          | 392               |
| 25-29                                      | 1,669         | 623          | 84                    | 232           | 9          | 1                           | 58                          | 0                                   | 343          | 319               |
| 30-34                                      | 1,458         | 623          | 66                    | 107           | 27         | 4                           | 59                          | 0                                   | 312          | 260               |
| 35-39                                      | 1,204         | 531          | 60                    | 30            | 9          | 9                           | 60                          | 0                                   | 278          | 227               |
| 40-44                                      | 1,242         | 505          | 70                    | 24            | 10         | 7                           | 45                          | 0                                   | 325          | 256               |
| 45-49                                      | 1,125         | 485          | 81                    | 16            | 12         | 18                          | 79                          | 0                                   | 295          | 218               |
| 50-54                                      | 1,204         | 426          | 88                    | 6             | 11         | 25                          | 83                          | 0                                   | 249          | 237               |
| 55-59                                      | 1,054         | 390          | 74                    | 7             | 11         | 31                          | 108                         | 0                                   | 231          | 202               |
| 60-64                                      | 1,221         | 326          | 102                   | 12            | 8          | 76                          | 137                         | 0                                   | 284          | 276               |
| 65-69                                      | 944           | 183          | 62                    | 11            | 7          | 55                          | 150                         | 71                                  | 170          | 235               |
| 70-74                                      | 1,027         | 121          | 48                    | 2             | 2          | 88                          | 166                         | 187                                 | 149          | 264               |
| 75-79                                      | 723           | 65           | 28                    | 2             | 3          | 62                          | 112                         | 189                                 | 77           | 185               |
| 80 años y más                              | 1,151         | 37           | 35                    | 4             | 1          | 48                          | 155                         | 482                                 | 86           | 303               |
| <b>Mujeres</b>                             | <b>43,545</b> | <b>895</b>   | <b>23,174</b>         | <b>14,827</b> | <b>35</b>  | <b>201</b>                  | <b>601</b>                  | <b>856</b>                          | <b>1,144</b> | <b>1,812</b>      |
| 10-14                                      | 7,487         | 16           | 232                   | 7,008         | 9          | 0                           | 11                          | 0                                   | 21           | 190               |
| 15-19                                      | 6,888         | 144          | 1,545                 | 4,873         | 5          | 0                           | 23                          | 0                                   | 72           | 226               |
| 20-24                                      | 4,563         | 148          | 2,262                 | 1,829         | 1          | 1                           | 19                          | 0                                   | 121          | 182               |
| 25-29                                      | 3,433         | 142          | 2,375                 | 631           | 2          | 0                           | 29                          | 0                                   | 131          | 123               |
| 30-34                                      | 2,882         | 115          | 2,217                 | 257           | 4          | 1                           | 31                          | 0                                   | 142          | 115               |
| 35-39                                      | 2,477         | 91           | 2,011                 | 112           | 3          | 1                           | 32                          | 0                                   | 149          | 78                |
| 40-44                                      | 2,400         | 63           | 2,061                 | 42            | 1          | 3                           | 26                          | 0                                   | 102          | 102               |
| 45-49                                      | 2,314         | 50           | 2,013                 | 20            | 3          | 9                           | 33                          | 0                                   | 122          | 64                |
| 50-54                                      | 2,136         | 46           | 1,866                 | 8             | 5          | 20                          | 39                          | 0                                   | 74           | 74                |
| 55-59                                      | 2,039         | 38           | 1,754                 | 9             | 1          | 44                          | 49                          | 0                                   | 62           | 82                |
| 60-64                                      | 1,945         | 21           | 1,655                 | 12            | 0          | 35                          | 61                          | 0                                   | 91           | 70                |
| 65-69                                      | 1,514         | 5            | 1,227                 | 12            | 0          | 42                          | 51                          | 74                                  | 16           | 87                |
| 70-74                                      | 1,339         | 9            | 946                   | 6             | 0          | 23                          | 64                          | 171                                 | 15           | 105               |
| 75-79                                      | 883           | 5            | 534                   | 1             | 0          | 10                          | 53                          | 182                                 | 15           | 83                |
| 80 años y más                              | 1,245         | 2            | 476                   | 7             | 1          | 12                          | 80                          | 429                                 | 7            | 231               |

Cuadro 13, continuación...

Población de 10 años y más no económicamente activa

| Región, provincia, sexo y grupos de edades | Total         | Desalentados | Quehaceres domésticos | Estudios      | Rentista   | Jubilado(a) o pensionado(a) | No trabaja por discapacidad | No trabaja porque es muy anciano(a) | Otra         | Ninguna actividad |
|--|---------------|--------------|-----------------------|---------------|------------|-----------------------------|-----------------------------|-------------------------------------|--------------|-------------------|
| <b>Provincia Monseñor Nouel</b>            | <b>76,283</b> | <b>5,843</b> | <b>25,736</b>         | <b>28,866</b> | <b>218</b> | <b>1,000</b>                | <b>1,920</b>                | <b>1,860</b>                        | <b>4,095</b> | <b>6,745</b>      |
| 10-14                                      | 16,477        | 85           | 323                   | 15,191        | 11         | 1                           | 41                          | 0                                   | 126          | 699               |
| 15-19                                      | 12,931        | 602          | 1,712                 | 9,430         | 12         | 1                           | 68                          | 0                                   | 305          | 801               |
| 20-24                                      | 6,944         | 836          | 2,492                 | 2,518         | 14         | 1                           | 88                          | 0                                   | 388          | 607               |
| 25-29                                      | 4,996         | 678          | 2,538                 | 871           | 13         | 2                           | 78                          | 0                                   | 369          | 447               |
| 30-34                                      | 4,667         | 607          | 2,676                 | 392           | 28         | 3                           | 101                         | 0                                   | 420          | 440               |
| 35-39                                      | 4,246         | 602          | 2,491                 | 192           | 22         | 6                           | 90                          | 0                                   | 404          | 439               |
| 40-44                                      | 4,092         | 574          | 2,466                 | 97            | 17         | 20                          | 119                         | 0                                   | 369          | 430               |
| 45-49                                      | 3,655         | 492          | 2,247                 | 40            | 25         | 33                          | 108                         | 0                                   | 359          | 351               |
| 50-54                                      | 3,448         | 419          | 2,073                 | 27            | 25         | 38                          | 120                         | 0                                   | 362          | 384               |
| 55-59                                      | 3,168         | 366          | 1,847                 | 20            | 13         | 114                         | 148                         | 0                                   | 283          | 377               |
| 60-64                                      | 3,122         | 257          | 1,734                 | 44            | 13         | 162                         | 194                         | 0                                   | 335          | 383               |
| 65-69                                      | 2,436         | 165          | 1,197                 | 17            | 10         | 183                         | 192                         | 200                                 | 146          | 326               |
| 70-74                                      | 2,221         | 86           | 936                   | 13            | 7          | 205                         | 190                         | 353                                 | 99           | 332               |
| 75-79                                      | 1,632         | 48           | 564                   | 2             | 5          | 128                         | 161                         | 376                                 | 69           | 279               |
| 80 años y más                              | 2,248         | 26           | 440                   | 12            | 3          | 103                         | 222                         | 931                                 | 61           | 450               |
| <b>Hombres</b>                             | <b>29,573</b> | <b>4,970</b> | <b>941</b>            | <b>13,147</b> | <b>173</b> | <b>762</b>                  | <b>1,327</b>                | <b>931</b>                          | <b>2,980</b> | <b>4,342</b>      |
| 10-14                                      | 8,191         | 69           | 58                    | 7,505         | 8          | 0                           | 26                          | 0                                   | 88           | 437               |
| 15-19                                      | 5,549         | 454          | 87                    | 4,243         | 4          | 1                           | 49                          | 0                                   | 235          | 476               |
| 20-24                                      | 2,339         | 670          | 76                    | 877           | 11         | 1                           | 66                          | 0                                   | 273          | 365               |
| 25-29                                      | 1,460         | 565          | 52                    | 261           | 10         | 0                           | 51                          | 0                                   | 234          | 287               |
| 30-34                                      | 1,346         | 503          | 78                    | 100           | 22         | 3                           | 68                          | 0                                   | 287          | 285               |
| 35-39                                      | 1,303         | 513          | 62                    | 54            | 21         | 5                           | 65                          | 0                                   | 295          | 288               |
| 40-44                                      | 1,268         | 491          | 78                    | 27            | 15         | 14                          | 85                          | 0                                   | 251          | 307               |
| 45-49                                      | 1,134         | 425          | 74                    | 18            | 19         | 24                          | 78                          | 0                                   | 263          | 233               |
| 50-54                                      | 1,163         | 393          | 80                    | 12            | 21         | 30                          | 83                          | 0                                   | 281          | 263               |
| 55-59                                      | 1,113         | 340          | 84                    | 9             | 10         | 82                          | 96                          | 0                                   | 210          | 282               |
| 60-64                                      | 1,107         | 240          | 71                    | 18            | 10         | 122                         | 148                         | 0                                   | 239          | 259               |
| 65-69                                      | 951           | 154          | 53                    | 7             | 9          | 143                         | 129                         | 100                                 | 129          | 227               |
| 70-74                                      | 892           | 85           | 38                    | 6             | 5          | 158                         | 129                         | 167                                 | 88           | 216               |
| 75-79                                      | 695           | 44           | 27                    | 2             | 5          | 95                          | 105                         | 186                                 | 57           | 174               |
| 80 años y más                              | 1,062         | 24           | 23                    | 8             | 3          | 84                          | 149                         | 478                                 | 50           | 243               |
| <b>Mujeres</b>                             | <b>46,710</b> | <b>873</b>   | <b>24,795</b>         | <b>15,719</b> | <b>45</b>  | <b>238</b>                  | <b>593</b>                  | <b>929</b>                          | <b>1,115</b> | <b>2,403</b>      |
| 10-14                                      | 8,286         | 16           | 265                   | 7,686         | 3          | 1                           | 15                          | 0                                   | 38           | 262               |
| 15-19                                      | 7,382         | 148          | 1,625                 | 5,187         | 8          | 0                           | 19                          | 0                                   | 70           | 325               |
| 20-24                                      | 4,605         | 166          | 2,416                 | 1,641         | 3          | 0                           | 22                          | 0                                   | 115          | 242               |
| 25-29                                      | 3,536         | 113          | 2,486                 | 610           | 3          | 2                           | 27                          | 0                                   | 135          | 160               |
| 30-34                                      | 3,321         | 104          | 2,598                 | 292           | 6          | 0                           | 33                          | 0                                   | 133          | 155               |
| 35-39                                      | 2,943         | 89           | 2,429                 | 138           | 1          | 1                           | 25                          | 0                                   | 109          | 151               |
| 40-44                                      | 2,824         | 83           | 2,388                 | 70            | 2          | 6                           | 30                          | 0                                   | 118          | 123               |
| 45-49                                      | 2,521         | 67           | 2,173                 | 22            | 6          | 9                           | 30                          | 0                                   | 96           | 118               |
| 50-54                                      | 2,285         | 26           | 1,993                 | 15            | 4          | 8                           | 37                          | 0                                   | 81           | 121               |
| 55-59                                      | 2,055         | 26           | 1,763                 | 11            | 3          | 32                          | 52                          | 0                                   | 73           | 95                |
| 60-64                                      | 2,015         | 17           | 1,663                 | 26            | 3          | 40                          | 46                          | 0                                   | 96           | 124               |
| 65-69                                      | 1,485         | 11           | 1,144                 | 10            | 1          | 40                          | 63                          | 100                                 | 17           | 99                |
| 70-74                                      | 1,329         | 1            | 898                   | 7             | 2          | 47                          | 61                          | 186                                 | 11           | 116               |
| 75-79                                      | 937           | 4            | 537                   | 0             | 0          | 33                          | 56                          | 190                                 | 12           | 105               |
| 80 años y más                              | 1,186         | 2            | 417                   | 4             | 0          | 19                          | 73                          | 453                                 | 11           | 207               |

## Población de 10 años y más no económicamente activa

| Región, provincia, sexo y grupos de edades | Total          | Desalentados  | Quehaceres domésticos | Estudios       | Rentista   | Jubilado(a) o pensionado(a) | No trabaja por discapacidad | No trabaja porque es muy anciano(a) | Otra          | Ninguna actividad |
|--|----------------|---------------|-----------------------|----------------|------------|-----------------------------|-----------------------------|-------------------------------------|---------------|-------------------|
| <b>Región Cibao Nordeste</b>               | <b>298,747</b> | <b>26,118</b> | <b>102,871</b>        | <b>104,769</b> | <b>547</b> | <b>3,018</b>                | <b>7,739</b>                | <b>8,370</b>                        | <b>17,070</b> | <b>28,245</b>     |
| 10-14                                      | 58,787         | 356           | 1,024                 | 54,575         | 46         | 6                           | 151                         | 0                                   | 319           | 2,310             |
| 15-19                                      | 48,026         | 2,797         | 6,366                 | 34,485         | 41         | 5                           | 221                         | 0                                   | 1,041         | 3,070             |
| 20-24                                      | 28,106         | 3,851         | 9,780                 | 9,902          | 25         | 9                           | 259                         | 0                                   | 1,590         | 2,690             |
| 25-29                                      | 20,350         | 3,003         | 10,213                | 3,180          | 35         | 7                           | 315                         | 0                                   | 1,608         | 1,989             |
| 30-34                                      | 17,987         | 2,792         | 10,107                | 1,237          | 41         | 11                          | 345                         | 0                                   | 1,691         | 1,763             |
| 35-39                                      | 16,013         | 2,414         | 9,533                 | 543            | 43         | 21                          | 336                         | 0                                   | 1,570         | 1,553             |
| 40-44                                      | 15,734         | 2,332         | 9,384                 | 283            | 52         | 59                          | 388                         | 0                                   | 1,628         | 1,608             |
| 45-49                                      | 14,692         | 2,119         | 8,902                 | 148            | 63         | 91                          | 418                         | 0                                   | 1,456         | 1,495             |
| 50-54                                      | 14,360         | 1,961         | 8,514                 | 94             | 51         | 216                         | 545                         | 0                                   | 1,432         | 1,547             |
| 55-59                                      | 13,047         | 1,632         | 7,606                 | 39             | 40         | 409                         | 601                         | 0                                   | 1,242         | 1,478             |
| 60-64                                      | 13,229         | 1,313         | 7,207                 | 108            | 37         | 565                         | 804                         | 0                                   | 1,457         | 1,738             |
| 65-69                                      | 10,353         | 792           | 5,135                 | 95             | 22         | 477                         | 767                         | 803                                 | 745           | 1,517             |
| 70-74                                      | 10,353         | 426           | 4,486                 | 33             | 26         | 503                         | 889                         | 1,543                               | 673           | 1,774             |
| 75-79                                      | 7,174          | 222           | 2,519                 | 12             | 14         | 303                         | 714                         | 1,685                               | 312           | 1,393             |
| 80 años y más                              | 10,536         | 108           | 2,095                 | 35             | 11         | 336                         | 986                         | 4,339                               | 306           | 2,320             |
| <b>Hombres</b>                             | <b>118,044</b> | <b>22,043</b> | <b>4,072</b>          | <b>48,464</b>  | <b>384</b> | <b>1,944</b>                | <b>5,168</b>                | <b>4,240</b>                        | <b>12,709</b> | <b>19,020</b>     |
| 10-14                                      | 29,271         | 269           | 166                   | 27,133         | 20         | 6                           | 101                         | 0                                   | 233           | 1,343             |
| 15-19                                      | 21,081         | 2,115         | 318                   | 15,766         | 26         | 3                           | 136                         | 0                                   | 771           | 1,946             |
| 20-24                                      | 10,156         | 3,028         | 364                   | 3,675          | 14         | 6                           | 168                         | 0                                   | 1,126         | 1,775             |
| 25-29                                      | 6,478          | 2,417         | 303                   | 1,019          | 20         | 6                           | 212                         | 0                                   | 1,119         | 1,382             |
| 30-34                                      | 5,598          | 2,284         | 289                   | 347            | 32         | 9                           | 238                         | 0                                   | 1,176         | 1,223             |
| 35-39                                      | 5,004          | 2,030         | 305                   | 162            | 30         | 15                          | 222                         | 0                                   | 1,104         | 1,136             |
| 40-44                                      | 5,139          | 2,025         | 343                   | 81             | 43         | 44                          | 267                         | 0                                   | 1,162         | 1,174             |
| 45-49                                      | 4,903          | 1,877         | 355                   | 74             | 49         | 62                          | 283                         | 0                                   | 1,102         | 1,101             |
| 50-54                                      | 4,945          | 1,778         | 336                   | 52             | 40         | 128                         | 380                         | 0                                   | 1,104         | 1,127             |
| 55-59                                      | 4,582          | 1,512         | 318                   | 21             | 31         | 215                         | 409                         | 0                                   | 990           | 1,086             |
| 60-64                                      | 4,926          | 1,239         | 362                   | 55             | 25         | 330                         | 546                         | 0                                   | 1,086         | 1,283             |
| 65-69                                      | 4,057          | 752           | 234                   | 49             | 17         | 307                         | 507                         | 420                                 | 642           | 1,129             |
| 70-74                                      | 4,192          | 405           | 186                   | 14             | 21         | 362                         | 601                         | 833                                 | 583           | 1,187             |
| 75-79                                      | 3,039          | 209           | 97                    | 5              | 9          | 227                         | 481                         | 859                                 | 266           | 886               |
| 80 años y más                              | 4,673          | 103           | 96                    | 11             | 7          | 224                         | 617                         | 2,128                               | 245           | 1,242             |
| <b>Mujeres</b>                             | <b>180,703</b> | <b>4,075</b>  | <b>98,799</b>         | <b>56,305</b>  | <b>163</b> | <b>1,074</b>                | <b>2,571</b>                | <b>4,130</b>                        | <b>4,361</b>  | <b>9,225</b>      |
| 10-14                                      | 29,516         | 87            | 858                   | 27,442         | 26         | 0                           | 50                          | 0                                   | 86            | 967               |
| 15-19                                      | 26,945         | 682           | 6,048                 | 18,719         | 15         | 2                           | 85                          | 0                                   | 270           | 1,124             |
| 20-24                                      | 17,950         | 823           | 9,416                 | 6,227          | 11         | 3                           | 91                          | 0                                   | 464           | 915               |
| 25-29                                      | 13,872         | 586           | 9,910                 | 2,161          | 15         | 1                           | 103                         | 0                                   | 489           | 607               |
| 30-34                                      | 12,389         | 508           | 9,818                 | 890            | 9          | 2                           | 107                         | 0                                   | 515           | 540               |
| 35-39                                      | 11,009         | 384           | 9,228                 | 381            | 13         | 6                           | 114                         | 0                                   | 466           | 417               |
| 40-44                                      | 10,595         | 307           | 9,041                 | 202            | 9          | 15                          | 121                         | 0                                   | 466           | 434               |
| 45-49                                      | 9,789          | 242           | 8,547                 | 74             | 14         | 29                          | 135                         | 0                                   | 354           | 394               |
| 50-54                                      | 9,415          | 183           | 8,178                 | 42             | 11         | 88                          | 165                         | 0                                   | 328           | 420               |
| 55-59                                      | 8,465          | 120           | 7,288                 | 18             | 9          | 194                         | 192                         | 0                                   | 252           | 392               |
| 60-64                                      | 8,303          | 74            | 6,845                 | 53             | 12         | 235                         | 258                         | 0                                   | 371           | 455               |
| 65-69                                      | 6,296          | 40            | 4,901                 | 46             | 5          | 170                         | 260                         | 383                                 | 103           | 388               |
| 70-74                                      | 6,161          | 21            | 4,300                 | 19             | 5          | 141                         | 288                         | 710                                 | 90            | 587               |
| 75-79                                      | 4,135          | 13            | 2,422                 | 7              | 5          | 76                          | 233                         | 826                                 | 46            | 507               |
| 80 años y más                              | 5,863          | 5             | 1,999                 | 24             | 4          | 112                         | 369                         | 2,211                               | 61            | 1,078             |

## Población de 10 años y más no económicamente activa

| Región, provincia, sexo y grupos de edades | Total          | Desalentados  | Quehaceres domésticos | Estudios      | Rentista   | Jubilado(a) o pensionado(a) | No trabaja por discapacidad | No trabaja porque es muy anciano(a) | Otra         | Ninguna actividad |
|--|----------------|---------------|-----------------------|---------------|------------|-----------------------------|-----------------------------|-------------------------------------|--------------|-------------------|
| <b>Provincia Duarte</b>                    | <b>139,273</b> | <b>11,804</b> | <b>47,109</b>         | <b>50,036</b> | <b>271</b> | <b>1,285</b>                | <b>3,820</b>                | <b>3,914</b>                        | <b>8,007</b> | <b>13,027</b>     |
| 10-14                                      | 26,901         | 172           | 365                   | 25,259        | 24         | 4                           | 81                          | 0                                   | 123          | 873               |
| 15-19                                      | 21,804         | 1,183         | 2,598                 | 16,167        | 13         | 2                           | 112                         | 0                                   | 469          | 1,260             |
| 20-24                                      | 13,403         | 1,676         | 4,304                 | 5,399         | 11         | 4                           | 121                         | 0                                   | 724          | 1,164             |
| 25-29                                      | 9,531          | 1,332         | 4,547                 | 1,779         | 22         | 4                           | 149                         | 0                                   | 749          | 949               |
| 30-34                                      | 8,488          | 1,275         | 4,616                 | 700           | 22         | 4                           | 181                         | 0                                   | 826          | 864               |
| 35-39                                      | 7,421          | 1,087         | 4,329                 | 302           | 27         | 8                           | 146                         | 0                                   | 752          | 770               |
| 40-44                                      | 7,430          | 1,078         | 4,362                 | 146           | 30         | 26                          | 191                         | 0                                   | 782          | 815               |
| 45-49                                      | 6,904          | 981           | 4,201                 | 67            | 30         | 33                          | 214                         | 0                                   | 673          | 705               |
| 50-54                                      | 6,712          | 941           | 3,966                 | 51            | 21         | 79                          | 255                         | 0                                   | 686          | 713               |
| 55-59                                      | 6,198          | 777           | 3,622                 | 18            | 20         | 166                         | 317                         | 0                                   | 577          | 701               |
| 60-64                                      | 6,172          | 605           | 3,344                 | 54            | 18         | 244                         | 385                         | 0                                   | 673          | 849               |
| 65-69                                      | 4,786          | 350           | 2,404                 | 49            | 11         | 194                         | 380                         | 356                                 | 342          | 700               |
| 70-74                                      | 4,963          | 196           | 2,185                 | 19            | 13         | 215                         | 427                         | 708                                 | 337          | 863               |
| 75-79                                      | 3,469          | 104           | 1,254                 | 7             | 5          | 133                         | 374                         | 810                                 | 137          | 645               |
| 80 años y más                              | 5,091          | 47            | 1,012                 | 19            | 4          | 169                         | 487                         | 2,040                               | 157          | 1,156             |
| <b>Hombres</b>                             | <b>54,336</b>  | <b>9,987</b>  | <b>1,524</b>          | <b>22,533</b> | <b>193</b> | <b>793</b>                  | <b>2,586</b>                | <b>1,938</b>                        | <b>5,816</b> | <b>8,966</b>      |
| 10-14                                      | 13,290         | 129           | 48                    | 12,421        | 8          | 4                           | 57                          | 0                                   | 91           | 532               |
| 15-19                                      | 9,429          | 923           | 92                    | 7,177         | 9          | 1                           | 71                          | 0                                   | 350          | 806               |
| 20-24                                      | 4,852          | 1,348         | 118                   | 1,946         | 5          | 2                           | 86                          | 0                                   | 517          | 830               |
| 25-29                                      | 3,045          | 1,082         | 96                    | 548           | 13         | 3                           | 107                         | 0                                   | 506          | 690               |
| 30-34                                      | 2,632          | 1,038         | 93                    | 189           | 17         | 4                           | 124                         | 0                                   | 555          | 612               |
| 35-39                                      | 2,269          | 908           | 100                   | 80            | 18         | 5                           | 94                          | 0                                   | 504          | 560               |
| 40-44                                      | 2,376          | 911           | 121                   | 35            | 26         | 20                          | 131                         | 0                                   | 534          | 598               |
| 45-49                                      | 2,273          | 870           | 146                   | 35            | 23         | 23                          | 144                         | 0                                   | 504          | 528               |
| 50-54                                      | 2,288          | 838           | 141                   | 29            | 19         | 49                          | 189                         | 0                                   | 503          | 520               |
| 55-59                                      | 2,125          | 705           | 135                   | 8             | 17         | 79                          | 211                         | 0                                   | 439          | 531               |
| 60-64                                      | 2,299          | 573           | 161                   | 26            | 13         | 131                         | 256                         | 0                                   | 500          | 639               |
| 65-69                                      | 1,812          | 333           | 93                    | 23            | 8          | 119                         | 246                         | 182                                 | 290          | 518               |
| 70-74                                      | 1,977          | 186           | 86                    | 9             | 10         | 147                         | 290                         | 377                                 | 287          | 585               |
| 75-79                                      | 1,417          | 100           | 46                    | 2             | 4          | 93                          | 265                         | 391                                 | 114          | 402               |
| 80 años y más                              | 2,252          | 43            | 48                    | 5             | 3          | 113                         | 315                         | 988                                 | 122          | 615               |
| <b>Mujeres</b>                             | <b>84,937</b>  | <b>1,817</b>  | <b>45,585</b>         | <b>27,503</b> | <b>78</b>  | <b>492</b>                  | <b>1,234</b>                | <b>1,976</b>                        | <b>2,191</b> | <b>4,061</b>      |
| 10-14                                      | 13,611         | 43            | 317                   | 12,838        | 16         | 0                           | 24                          | 0                                   | 32           | 341               |
| 15-19                                      | 12,375         | 260           | 2,506                 | 8,990         | 4          | 1                           | 41                          | 0                                   | 119          | 454               |
| 20-24                                      | 8,551          | 328           | 4,186                 | 3,453         | 6          | 2                           | 35                          | 0                                   | 207          | 334               |
| 25-29                                      | 6,486          | 250           | 4,451                 | 1,231         | 9          | 1                           | 42                          | 0                                   | 243          | 259               |
| 30-34                                      | 5,856          | 237           | 4,523                 | 511           | 5          | 0                           | 57                          | 0                                   | 271          | 252               |
| 35-39                                      | 5,152          | 179           | 4,229                 | 222           | 9          | 3                           | 52                          | 0                                   | 248          | 210               |
| 40-44                                      | 5,054          | 167           | 4,241                 | 111           | 7          | 6                           | 60                          | 0                                   | 248          | 217               |
| 45-49                                      | 4,631          | 111           | 4,055                 | 32            | 4          | 10                          | 70                          | 0                                   | 169          | 177               |
| 50-54                                      | 4,424          | 103           | 3,825                 | 22            | 2          | 30                          | 66                          | 0                                   | 183          | 193               |
| 55-59                                      | 4,073          | 72            | 3,487                 | 10            | 3          | 87                          | 106                         | 0                                   | 138          | 170               |
| 60-64                                      | 3,873          | 32            | 3,183                 | 28            | 5          | 113                         | 129                         | 0                                   | 173          | 210               |
| 65-69                                      | 2,974          | 17            | 2,311                 | 26            | 3          | 75                          | 134                         | 174                                 | 52           | 182               |
| 70-74                                      | 2,986          | 10            | 2,099                 | 10            | 3          | 68                          | 137                         | 331                                 | 50           | 278               |
| 75-79                                      | 2,052          | 4             | 1,208                 | 5             | 1          | 40                          | 109                         | 419                                 | 23           | 243               |
| 80 años y más                              | 2,839          | 4             | 964                   | 14            | 1          | 56                          | 172                         | 1,052                               | 35           | 541               |

## Población de 10 años y más no económicamente activa

| Región, provincia, sexo y grupos de edades | Total         | Desalentados | Quehaceres domésticos | Estudios      | Rentista   | Jubilado(a) o pensionado(a) | No trabaja por discapacidad | No trabaja porque es muy anciano(a) | Otra         | Ninguna actividad |
|--|---------------|--------------|-----------------------|---------------|------------|-----------------------------|-----------------------------|-------------------------------------|--------------|-------------------|
| <b>Provincia</b>                           | <b>65,962</b> | <b>5,461</b> | <b>23,896</b>         | <b>22,758</b> | <b>114</b> | <b>631</b>                  | <b>1,759</b>                | <b>1,832</b>                        | <b>3,606</b> | <b>5,905</b>      |
| 10-14                                      | 13,613        | 92           | 365                   | 12,366        | 6          | 0                           | 43                          | 0                                   | 94           | 647               |
| 15-19                                      | 10,804        | 647          | 1,812                 | 7,348         | 8          | 1                           | 50                          | 0                                   | 241          | 697               |
| 20-24                                      | 6,110         | 832          | 2,413                 | 1,864         | 2          | 1                           | 67                          | 0                                   | 357          | 574               |
| 25-29                                      | 4,487         | 624          | 2,381                 | 641           | 4          | 2                           | 75                          | 0                                   | 355          | 405               |
| 30-34                                      | 3,898         | 528          | 2,340                 | 250           | 11         | 3                           | 80                          | 0                                   | 354          | 332               |
| 35-39                                      | 3,414         | 474          | 2,180                 | 105           | 5          | 7                           | 72                          | 0                                   | 300          | 271               |
| 40-44                                      | 3,418         | 456          | 2,188                 | 59            | 13         | 14                          | 80                          | 0                                   | 300          | 308               |
| 45-49                                      | 3,177         | 423          | 1,995                 | 40            | 14         | 20                          | 97                          | 0                                   | 305          | 283               |
| 50-54                                      | 3,211         | 391          | 1,993                 | 19            | 10         | 51                          | 125                         | 0                                   | 303          | 319               |
| 55-59                                      | 2,890         | 360          | 1,711                 | 9             | 11         | 94                          | 121                         | 0                                   | 268          | 316               |
| 60-64                                      | 2,954         | 274          | 1,700                 | 31            | 10         | 101                         | 197                         | 0                                   | 322          | 319               |
| 65-69                                      | 2,224         | 192          | 1,072                 | 19            | 2          | 102                         | 186                         | 166                                 | 149          | 336               |
| 70-74                                      | 2,159         | 105          | 865                   | 3             | 7          | 113                         | 214                         | 360                                 | 144          | 348               |
| 75-79                                      | 1,438         | 46           | 471                   | 1             | 7          | 59                          | 136                         | 347                                 | 63           | 308               |
| 80 años y más                              | 2,165         | 17           | 410                   | 3             | 4          | 63                          | 216                         | 959                                 | 51           | 442               |
| <b>Hombres</b>                             | <b>25,481</b> | <b>4,579</b> | <b>964</b>            | <b>10,674</b> | <b>74</b>  | <b>450</b>                  | <b>1,138</b>                | <b>944</b>                          | <b>2,730</b> | <b>3,928</b>      |
| 10-14                                      | 6,802         | 67           | 65                    | 6,219         | 2          | 0                           | 27                          | 0                                   | 70           | 352               |
| 15-19                                      | 4,617         | 471          | 104                   | 3,381         | 4          | 1                           | 35                          | 0                                   | 179          | 442               |
| 20-24                                      | 2,052         | 639          | 85                    | 677           | 2          | 1                           | 35                          | 0                                   | 258          | 355               |
| 25-29                                      | 1,360         | 482          | 74                    | 226           | 2          | 2                           | 47                          | 0                                   | 251          | 276               |
| 30-34                                      | 1,116         | 427          | 87                    | 61            | 7          | 2                           | 56                          | 0                                   | 246          | 230               |
| 35-39                                      | 983           | 398          | 69                    | 30            | 2          | 5                           | 51                          | 0                                   | 220          | 208               |
| 40-44                                      | 1,028         | 410          | 82                    | 16            | 9          | 12                          | 56                          | 0                                   | 213          | 230               |
| 45-49                                      | 1,006         | 382          | 79                    | 21            | 12         | 12                          | 67                          | 0                                   | 238          | 195               |
| 50-54                                      | 1,014         | 364          | 71                    | 8             | 7          | 29                          | 69                          | 0                                   | 238          | 228               |
| 55-59                                      | 990           | 339          | 62                    | 5             | 7          | 53                          | 77                          | 0                                   | 226          | 221               |
| 60-64                                      | 1,028         | 256          | 83                    | 17            | 7          | 64                          | 129                         | 0                                   | 235          | 237               |
| 65-69                                      | 918           | 181          | 47                    | 12            | 1          | 79                          | 128                         | 82                                  | 132          | 256               |
| 70-74                                      | 914           | 102          | 32                    | 0             | 5          | 91                          | 134                         | 196                                 | 127          | 227               |
| 75-79                                      | 650           | 45           | 14                    | 1             | 4          | 50                          | 87                          | 180                                 | 52           | 217               |
| 80 años y más                              | 1,003         | 16           | 10                    | 0             | 3          | 49                          | 140                         | 486                                 | 45           | 254               |
| <b>Mujeres</b>                             | <b>40,481</b> | <b>882</b>   | <b>22,932</b>         | <b>12,084</b> | <b>40</b>  | <b>181</b>                  | <b>621</b>                  | <b>888</b>                          | <b>876</b>   | <b>1,977</b>      |
| 10-14                                      | 6,811         | 25           | 300                   | 6,147         | 4          | 0                           | 16                          | 0                                   | 24           | 295               |
| 15-19                                      | 6,187         | 176          | 1,708                 | 3,967         | 4          | 0                           | 15                          | 0                                   | 62           | 255               |
| 20-24                                      | 4,058         | 193          | 2,328                 | 1,187         | 0          | 0                           | 32                          | 0                                   | 99           | 219               |
| 25-29                                      | 3,127         | 142          | 2,307                 | 415           | 2          | 0                           | 28                          | 0                                   | 104          | 129               |
| 30-34                                      | 2,782         | 101          | 2,253                 | 189           | 4          | 1                           | 24                          | 0                                   | 108          | 102               |
| 35-39                                      | 2,431         | 76           | 2,111                 | 75            | 3          | 2                           | 21                          | 0                                   | 80           | 63                |
| 40-44                                      | 2,390         | 46           | 2,106                 | 43            | 4          | 2                           | 24                          | 0                                   | 87           | 78                |
| 45-49                                      | 2,171         | 41           | 1,916                 | 19            | 2          | 8                           | 30                          | 0                                   | 67           | 88                |
| 50-54                                      | 2,197         | 27           | 1,922                 | 11            | 3          | 22                          | 56                          | 0                                   | 65           | 91                |
| 55-59                                      | 1,900         | 21           | 1,649                 | 4             | 4          | 41                          | 44                          | 0                                   | 42           | 95                |
| 60-64                                      | 1,926         | 18           | 1,617                 | 14            | 3          | 37                          | 68                          | 0                                   | 87           | 82                |
| 65-69                                      | 1,306         | 11           | 1,025                 | 7             | 1          | 23                          | 58                          | 84                                  | 17           | 80                |
| 70-74                                      | 1,245         | 3            | 833                   | 3             | 2          | 22                          | 80                          | 164                                 | 17           | 121               |
| 75-79                                      | 788           | 1            | 457                   | 0             | 3          | 9                           | 49                          | 167                                 | 11           | 91                |
| 80 años y más                              | 1,162         | 1            | 400                   | 3             | 1          | 14                          | 76                          | 473                                 | 6            | 188               |



## Población de 10 años y más no económicamente activa

| Región, provincia, sexo y grupos de edades | Total         | Desalentados | Quehaceres domésticos | Estudios      | Rentista  | Jubilado(a) o pensionado(a) | No trabaja por discapacidad | No trabaja porque es muy anciano(a) | Otra         | Ninguna actividad |
|--|---------------|--------------|-----------------------|---------------|-----------|-----------------------------|-----------------------------|-------------------------------------|--------------|-------------------|
| <b>Provincia Hermandas Mirabal</b>         | <b>46,249</b> | <b>3,591</b> | <b>16,145</b>         | <b>16,165</b> | <b>63</b> | <b>564</b>                  | <b>1,233</b>                | <b>1,538</b>                        | <b>2,536</b> | <b>4,414</b>      |
| 10-14                                      | 8,326         | 38           | 119                   | 7,881         | 3         | 2                           | 13                          | 0                                   | 50           | 220               |
| 15-19                                      | 7,259         | 309          | 797                   | 5,596         | 9         | 0                           | 32                          | 0                                   | 125          | 391               |
| 20-24                                      | 4,167         | 490          | 1,261                 | 1,781         | 6         | 3                           | 37                          | 0                                   | 195          | 394               |
| 25-29                                      | 2,916         | 420          | 1,449                 | 520           | 4         | 0                           | 45                          | 0                                   | 210          | 268               |
| 30-34                                      | 2,609         | 403          | 1,466                 | 185           | 4         | 3                           | 45                          | 0                                   | 252          | 251               |
| 35-39                                      | 2,508         | 347          | 1,490                 | 90            | 7         | 3                           | 71                          | 0                                   | 252          | 248               |
| 40-44                                      | 2,446         | 351          | 1,462                 | 42            | 4         | 12                          | 72                          | 0                                   | 272          | 231               |
| 45-49                                      | 2,334         | 307          | 1,425                 | 25            | 8         | 14                          | 73                          | 0                                   | 228          | 254               |
| 50-54                                      | 2,257         | 256          | 1,346                 | 7             | 10        | 58                          | 100                         | 0                                   | 215          | 265               |
| 55-59                                      | 2,120         | 235          | 1,270                 | 5             | 3         | 94                          | 93                          | 0                                   | 177          | 243               |
| 60-64                                      | 2,209         | 178          | 1,266                 | 10            | 0         | 99                          | 120                         | 0                                   | 232          | 304               |
| 65-69                                      | 1,809         | 121          | 947                   | 13            | 1         | 92                          | 109                         | 141                                 | 128          | 257               |
| 70-74                                      | 1,852         | 74           | 871                   | 4             | 3         | 85                          | 135                         | 267                                 | 89           | 324               |
| 75-79                                      | 1,355         | 35           | 516                   | 1             | 0         | 53                          | 126                         | 295                                 | 53           | 276               |
| 80 años y más                              | 2,082         | 27           | 460                   | 5             | 1         | 46                          | 162                         | 835                                 | 58           | 488               |
| <b>Hombres</b>                             | <b>18,528</b> | <b>3,203</b> | <b>775</b>            | <b>7,548</b>  | <b>43</b> | <b>330</b>                  | <b>837</b>                  | <b>812</b>                          | <b>1,947</b> | <b>3,033</b>      |
| 10-14                                      | 4,163         | 33           | 26                    | 3,928         | 2         | 2                           | 11                          | 0                                   | 33           | 128               |
| 15-19                                      | 3,293         | 268          | 51                    | 2,591         | 5         | 0                           | 16                          | 0                                   | 92           | 270               |
| 20-24                                      | 1,628         | 412          | 69                    | 709           | 2         | 2                           | 26                          | 0                                   | 140          | 268               |
| 25-29                                      | 954           | 357          | 48                    | 169           | 1         | 0                           | 29                          | 0                                   | 151          | 199               |
| 30-34                                      | 882           | 346          | 52                    | 72            | 4         | 3                           | 31                          | 0                                   | 187          | 187               |
| 35-39                                      | 835           | 311          | 59                    | 35            | 6         | 3                           | 44                          | 0                                   | 192          | 185               |
| 40-44                                      | 842           | 321          | 66                    | 10            | 4         | 7                           | 51                          | 0                                   | 207          | 176               |
| 45-49                                      | 793           | 279          | 74                    | 11            | 6         | 9                           | 48                          | 0                                   | 173          | 193               |
| 50-54                                      | 800           | 237          | 73                    | 3             | 6         | 35                          | 76                          | 0                                   | 170          | 200               |
| 55-59                                      | 732           | 223          | 60                    | 2             | 3         | 50                          | 68                          | 0                                   | 146          | 180               |
| 60-64                                      | 793           | 170          | 69                    | 7             | 0         | 44                          | 95                          | 0                                   | 178          | 230               |
| 65-69                                      | 671           | 117          | 45                    | 7             | 1         | 53                          | 72                          | 79                                  | 106          | 191               |
| 70-74                                      | 704           | 71           | 28                    | 2             | 3         | 56                          | 100                         | 150                                 | 79           | 215               |
| 75-79                                      | 553           | 31           | 28                    | 0             | 0         | 40                          | 78                          | 167                                 | 47           | 162               |
| 80 años y más                              | 885           | 27           | 27                    | 2             | 0         | 26                          | 92                          | 416                                 | 46           | 249               |
| <b>Mujeres</b>                             | <b>27,721</b> | <b>388</b>   | <b>15,370</b>         | <b>8,617</b>  | <b>20</b> | <b>234</b>                  | <b>396</b>                  | <b>726</b>                          | <b>589</b>   | <b>1,381</b>      |
| 10-14                                      | 4,163         | 5            | 93                    | 3,953         | 1         | 0                           | 2                           | 0                                   | 17           | 92                |
| 15-19                                      | 3,966         | 41           | 746                   | 3,005         | 4         | 0                           | 16                          | 0                                   | 33           | 121               |
| 20-24                                      | 2,539         | 78           | 1,192                 | 1,072         | 4         | 1                           | 11                          | 0                                   | 55           | 126               |
| 25-29                                      | 1,962         | 63           | 1,401                 | 351           | 3         | 0                           | 16                          | 0                                   | 59           | 69                |
| 30-34                                      | 1,727         | 57           | 1,414                 | 113           | 0         | 0                           | 14                          | 0                                   | 65           | 64                |
| 35-39                                      | 1,673         | 36           | 1,431                 | 55            | 1         | 0                           | 27                          | 0                                   | 60           | 63                |
| 40-44                                      | 1,604         | 30           | 1,396                 | 32            | 0         | 5                           | 21                          | 0                                   | 65           | 55                |
| 45-49                                      | 1,541         | 28           | 1,351                 | 14            | 2         | 5                           | 25                          | 0                                   | 55           | 61                |
| 50-54                                      | 1,457         | 19           | 1,273                 | 4             | 4         | 23                          | 24                          | 0                                   | 45           | 65                |
| 55-59                                      | 1,388         | 12           | 1,210                 | 3             | 0         | 44                          | 25                          | 0                                   | 31           | 63                |
| 60-64                                      | 1,416         | 8            | 1,197                 | 3             | 0         | 55                          | 25                          | 0                                   | 54           | 74                |
| 65-69                                      | 1,138         | 4            | 902                   | 6             | 0         | 39                          | 37                          | 62                                  | 22           | 66                |
| 70-74                                      | 1,148         | 3            | 843                   | 2             | 0         | 29                          | 35                          | 117                                 | 10           | 109               |
| 75-79                                      | 802           | 4            | 488                   | 1             | 0         | 13                          | 48                          | 128                                 | 6            | 114               |
| 80 años y más                              | 1,197         | 0            | 433                   | 3             | 1         | 20                          | 70                          | 419                                 | 12           | 239               |

## Población de 10 años y más no económicamente activa

| Región, provincia, sexo y grupos de edades | Total         | Desalentados | Quehaceres domésticos | Estudios      | Rentista  | Jubilado(a) o pensionado(a) | No trabaja por discapacidad | No trabaja porque es muy anciano(a) | Otra         | Ninguna actividad |
|--|---------------|--------------|-----------------------|---------------|-----------|-----------------------------|-----------------------------|-------------------------------------|--------------|-------------------|
| <b>Provincia Samaná</b>                    | <b>47,263</b> | <b>5,262</b> | <b>15,721</b>         | <b>15,810</b> | <b>99</b> | <b>538</b>                  | <b>927</b>                  | <b>1,086</b>                        | <b>2,921</b> | <b>4,899</b>      |
| 10-14                                      | 9,947         | 54           | 175                   | 9,069         | 13        | 0                           | 14                          | 0                                   | 52           | 570               |
| 15-19                                      | 8,159         | 658          | 1,159                 | 5,374         | 11        | 2                           | 27                          | 0                                   | 206          | 722               |
| 20-24                                      | 4,426         | 853          | 1,802                 | 858           | 6         | 1                           | 34                          | 0                                   | 314          | 558               |
| 25-29                                      | 3,416         | 627          | 1,836                 | 240           | 5         | 1                           | 46                          | 0                                   | 294          | 367               |
| 30-34                                      | 2,992         | 586          | 1,685                 | 102           | 4         | 1                           | 39                          | 0                                   | 259          | 316               |
| 35-39                                      | 2,670         | 506          | 1,534                 | 46            | 4         | 3                           | 47                          | 0                                   | 266          | 264               |
| 40-44                                      | 2,440         | 447          | 1,372                 | 36            | 5         | 7                           | 45                          | 0                                   | 274          | 254               |
| 45-49                                      | 2,277         | 408          | 1,281                 | 16            | 11        | 24                          | 34                          | 0                                   | 250          | 253               |
| 50-54                                      | 2,180         | 373          | 1,209                 | 17            | 10        | 28                          | 65                          | 0                                   | 228          | 250               |
| 55-59                                      | 1,839         | 260          | 1,003                 | 7             | 6         | 55                          | 70                          | 0                                   | 220          | 218               |
| 60-64                                      | 1,894         | 256          | 897                   | 13            | 9         | 121                         | 102                         | 0                                   | 230          | 266               |
| 65-69                                      | 1,534         | 129          | 712                   | 14            | 8         | 89                          | 92                          | 140                                 | 126          | 224               |
| 70-74                                      | 1,379         | 51           | 565                   | 7             | 3         | 90                          | 113                         | 208                                 | 103          | 239               |
| 75-79                                      | 912           | 37           | 278                   | 3             | 2         | 58                          | 78                          | 233                                 | 59           | 164               |
| 80 años y más                              | 1,198         | 17           | 213                   | 8             | 2         | 58                          | 121                         | 505                                 | 40           | 234               |
| <b>Hombres</b>                             | <b>19,699</b> | <b>4,274</b> | <b>809</b>            | <b>7,709</b>  | <b>74</b> | <b>371</b>                  | <b>607</b>                  | <b>546</b>                          | <b>2,216</b> | <b>3,093</b>      |
| 10-14                                      | 5,016         | 40           | 27                    | 4,565         | 8         | 0                           | 6                           | 0                                   | 39           | 331               |
| 15-19                                      | 3,742         | 453          | 71                    | 2,617         | 8         | 1                           | 14                          | 0                                   | 150          | 428               |
| 20-24                                      | 1,624         | 629          | 92                    | 343           | 5         | 1                           | 21                          | 0                                   | 211          | 322               |
| 25-29                                      | 1,119         | 496          | 85                    | 76            | 4         | 1                           | 29                          | 0                                   | 211          | 217               |
| 30-34                                      | 968           | 473          | 57                    | 25            | 4         | 0                           | 27                          | 0                                   | 188          | 194               |
| 35-39                                      | 917           | 413          | 77                    | 17            | 4         | 2                           | 33                          | 0                                   | 188          | 183               |
| 40-44                                      | 893           | 383          | 74                    | 20            | 4         | 5                           | 29                          | 0                                   | 208          | 170               |
| 45-49                                      | 831           | 346          | 56                    | 7             | 8         | 18                          | 24                          | 0                                   | 187          | 185               |
| 50-54                                      | 843           | 339          | 51                    | 12            | 8         | 15                          | 46                          | 0                                   | 193          | 179               |
| 55-59                                      | 735           | 245          | 61                    | 6             | 4         | 33                          | 53                          | 0                                   | 179          | 154               |
| 60-64                                      | 806           | 240          | 49                    | 5             | 5         | 91                          | 66                          | 0                                   | 173          | 177               |
| 65-69                                      | 656           | 121          | 49                    | 7             | 7         | 56                          | 61                          | 77                                  | 114          | 164               |
| 70-74                                      | 597           | 46           | 40                    | 3             | 3         | 68                          | 77                          | 110                                 | 90           | 160               |
| 75-79                                      | 419           | 33           | 9                     | 2             | 1         | 44                          | 51                          | 121                                 | 53           | 105               |
| 80 años y más                              | 533           | 17           | 11                    | 4             | 1         | 36                          | 70                          | 238                                 | 32           | 124               |
| <b>Mujeres</b>                             | <b>27,564</b> | <b>988</b>   | <b>14,912</b>         | <b>8,101</b>  | <b>25</b> | <b>167</b>                  | <b>320</b>                  | <b>540</b>                          | <b>705</b>   | <b>1,806</b>      |
| 10-14                                      | 4,931         | 14           | 148                   | 4,504         | 5         | 0                           | 8                           | 0                                   | 13           | 239               |
| 15-19                                      | 4,417         | 205          | 1,088                 | 2,757         | 3         | 1                           | 13                          | 0                                   | 56           | 294               |
| 20-24                                      | 2,802         | 224          | 1,710                 | 515           | 1         | 0                           | 13                          | 0                                   | 103          | 236               |
| 25-29                                      | 2,297         | 131          | 1,751                 | 164           | 1         | 0                           | 17                          | 0                                   | 83           | 150               |
| 30-34                                      | 2,024         | 113          | 1,628                 | 77            | 0         | 1                           | 12                          | 0                                   | 71           | 122               |
| 35-39                                      | 1,753         | 93           | 1,457                 | 29            | 0         | 1                           | 14                          | 0                                   | 78           | 81                |
| 40-44                                      | 1,547         | 64           | 1,298                 | 16            | 1         | 2                           | 16                          | 0                                   | 66           | 84                |
| 45-49                                      | 1,446         | 62           | 1,225                 | 9             | 3         | 6                           | 10                          | 0                                   | 63           | 68                |
| 50-54                                      | 1,337         | 34           | 1,158                 | 5             | 2         | 13                          | 19                          | 0                                   | 35           | 71                |
| 55-59                                      | 1,104         | 15           | 942                   | 1             | 2         | 22                          | 17                          | 0                                   | 41           | 64                |
| 60-64                                      | 1,088         | 16           | 848                   | 8             | 4         | 30                          | 36                          | 0                                   | 57           | 89                |
| 65-69                                      | 878           | 8            | 663                   | 7             | 1         | 33                          | 31                          | 63                                  | 12           | 60                |
| 70-74                                      | 782           | 5            | 525                   | 4             | 0         | 22                          | 36                          | 98                                  | 13           | 79                |
| 75-79                                      | 493           | 4            | 269                   | 1             | 1         | 14                          | 27                          | 112                                 | 6            | 59                |
| 80 años y más                              | 665           | 0            | 202                   | 4             | 1         | 22                          | 51                          | 267                                 | 8            | 110               |

## Población de 10 años y más no económicamente activa

| Región, provincia, sexo y grupos de edades | Total          | Desalentados  | Quehaceres domésticos | Estudios      | Rentista   | Jubilado(a) o pensionado(a) | No trabaja por discapacidad | No trabaja porque es muy anciano(a) | Otra          | Ninguna actividad |
|--|----------------|---------------|-----------------------|---------------|------------|-----------------------------|-----------------------------|-------------------------------------|---------------|-------------------|
| <b>Región Cibao Noroeste</b>               | <b>183,680</b> | <b>15,311</b> | <b>65,887</b>         | <b>62,489</b> | <b>304</b> | <b>2,367</b>                | <b>4,449</b>                | <b>4,805</b>                        | <b>10,909</b> | <b>17,159</b>     |
| 10-14                                      | 36,975         | 212           | 867                   | 33,829        | 28         | 5                           | 93                          | 0                                   | 294           | 1,647             |
| 15-19                                      | 30,240         | 1,768         | 4,597                 | 21,201        | 16         | 5                           | 136                         | 0                                   | 717           | 1,800             |
| 20-24                                      | 16,862         | 2,197         | 7,211                 | 4,619         | 13         | 3                           | 134                         | 0                                   | 1,096         | 1,589             |
| 25-29                                      | 12,518         | 1,869         | 6,787                 | 1,543         | 18         | 4                           | 150                         | 0                                   | 1,022         | 1,125             |
| 30-34                                      | 10,673         | 1,559         | 6,280                 | 569           | 24         | 11                          | 188                         | 0                                   | 1,021         | 1,021             |
| 35-39                                      | 9,766          | 1,375         | 6,002                 | 317           | 24         | 17                          | 191                         | 0                                   | 971           | 869               |
| 40-44                                      | 9,403          | 1,297         | 5,769                 | 134           | 24         | 43                          | 217                         | 0                                   | 1,022         | 897               |
| 45-49                                      | 8,802          | 1,208         | 5,416                 | 65            | 28         | 79                          | 250                         | 0                                   | 930           | 826               |
| 50-54                                      | 8,199          | 1,132         | 4,862                 | 43            | 27         | 175                         | 293                         | 0                                   | 847           | 820               |
| 55-59                                      | 7,731          | 921           | 4,573                 | 22            | 28         | 290                         | 339                         | 0                                   | 734           | 824               |
| 60-64                                      | 7,613          | 744           | 4,168                 | 69            | 26         | 375                         | 414                         | 0                                   | 823           | 994               |
| 65-69                                      | 6,442          | 501           | 3,318                 | 39            | 11         | 351                         | 385                         | 342                                 | 510           | 985               |
| 70-74                                      | 6,251          | 272           | 2,766                 | 14            | 16         | 369                         | 542                         | 796                                 | 397           | 1,079             |
| 75-79                                      | 4,768          | 155           | 1,677                 | 6             | 8          | 303                         | 454                         | 939                                 | 281           | 945               |
| 80 años y más                              | 7,437          | 101           | 1,594                 | 19            | 13         | 337                         | 663                         | 2,728                               | 244           | 1,738             |
| <b>Hombres</b>                             | <b>73,043</b>  | <b>13,216</b> | <b>2,521</b>          | <b>29,736</b> | <b>208</b> | <b>1,620</b>                | <b>3,000</b>                | <b>2,616</b>                        | <b>8,552</b>  | <b>11,574</b>     |
| 10-14                                      | 18,499         | 179           | 132                   | 16,881        | 12         | 3                           | 59                          | 0                                   | 216           | 1,017             |
| 15-19                                      | 13,486         | 1,352         | 223                   | 10,140        | 9          | 4                           | 93                          | 0                                   | 541           | 1,124             |
| 20-24                                      | 5,848          | 1,796         | 213                   | 1,844         | 7          | 1                           | 91                          | 0                                   | 845           | 1,051             |
| 25-29                                      | 3,843          | 1,535         | 187                   | 473           | 14         | 4                           | 109                         | 0                                   | 754           | 767               |
| 30-34                                      | 3,253          | 1,337         | 170                   | 140           | 15         | 8                           | 138                         | 0                                   | 752           | 693               |
| 35-39                                      | 2,967          | 1,217         | 175                   | 88            | 18         | 14                          | 130                         | 0                                   | 720           | 605               |
| 40-44                                      | 2,953          | 1,147         | 179                   | 41            | 20         | 30                          | 152                         | 0                                   | 767           | 617               |
| 45-49                                      | 2,857          | 1,084         | 188                   | 30            | 19         | 55                          | 168                         | 0                                   | 707           | 606               |
| 50-54                                      | 2,832          | 1,022         | 200                   | 18            | 18         | 108                         | 178                         | 0                                   | 690           | 598               |
| 55-59                                      | 2,655          | 863           | 184                   | 11            | 22         | 163                         | 225                         | 0                                   | 596           | 591               |
| 60-64                                      | 2,918          | 701           | 198                   | 36            | 19         | 234                         | 289                         | 0                                   | 686           | 755               |
| 65-69                                      | 2,566          | 477           | 156                   | 18            | 7          | 236                         | 277                         | 201                                 | 466           | 728               |
| 70-74                                      | 2,671          | 260           | 138                   | 7             | 11         | 273                         | 387                         | 463                                 | 349           | 783               |
| 75-79                                      | 2,231          | 152           | 82                    | 3             | 7          | 225                         | 315                         | 539                                 | 251           | 657               |
| 80 años y más                              | 3,464          | 94            | 96                    | 6             | 10         | 262                         | 389                         | 1,413                               | 212           | 982               |
| <b>Mujeres</b>                             | <b>110,637</b> | <b>2,095</b>  | <b>63,366</b>         | <b>32,753</b> | <b>96</b>  | <b>747</b>                  | <b>1,449</b>                | <b>2,189</b>                        | <b>2,357</b>  | <b>5,585</b>      |
| 10-14                                      | 18,476         | 33            | 735                   | 16,948        | 16         | 2                           | 34                          | 0                                   | 78            | 630               |
| 15-19                                      | 16,754         | 416           | 4,374                 | 11,061        | 7          | 1                           | 43                          | 0                                   | 176           | 676               |
| 20-24                                      | 11,014         | 401           | 6,998                 | 2,775         | 6          | 2                           | 43                          | 0                                   | 251           | 538               |
| 25-29                                      | 8,675          | 334           | 6,600                 | 1,070         | 4          | 0                           | 41                          | 0                                   | 268           | 358               |
| 30-34                                      | 7,420          | 222           | 6,110                 | 429           | 9          | 3                           | 50                          | 0                                   | 269           | 328               |
| 35-39                                      | 6,799          | 158           | 5,827                 | 229           | 6          | 3                           | 61                          | 0                                   | 251           | 264               |
| 40-44                                      | 6,450          | 150           | 5,590                 | 93            | 4          | 13                          | 65                          | 0                                   | 255           | 280               |
| 45-49                                      | 5,945          | 124           | 5,228                 | 35            | 9          | 24                          | 82                          | 0                                   | 223           | 220               |
| 50-54                                      | 5,367          | 110           | 4,662                 | 25            | 9          | 67                          | 115                         | 0                                   | 157           | 222               |
| 55-59                                      | 5,076          | 58            | 4,389                 | 11            | 6          | 127                         | 114                         | 0                                   | 138           | 233               |
| 60-64                                      | 4,695          | 43            | 3,970                 | 33            | 7          | 141                         | 125                         | 0                                   | 137           | 239               |
| 65-69                                      | 3,876          | 24            | 3,162                 | 21            | 4          | 115                         | 108                         | 141                                 | 44            | 257               |
| 70-74                                      | 3,580          | 12            | 2,628                 | 7             | 5          | 96                          | 155                         | 333                                 | 48            | 296               |
| 75-79                                      | 2,537          | 3             | 1,595                 | 3             | 1          | 78                          | 139                         | 400                                 | 30            | 288               |
| 80 años y más                              | 3,973          | 7             | 1,498                 | 13            | 3          | 75                          | 274                         | 1,315                               | 32            | 756               |

## Población de 10 años y más no económicamente activa

| Región, provincia, sexo y grupos de edades | Total         | Desalentados | Quehaceres domésticos | Estudios      | Rentista  | Jubilado(a) o pensionado(a) | No trabaja por discapacidad | No trabaja porque es muy anciano(a) | Otra         | Ninguna actividad |
|--|---------------|--------------|-----------------------|---------------|-----------|-----------------------------|-----------------------------|-------------------------------------|--------------|-------------------|
| <b>Provincia Dajabón</b>                   | <b>29,852</b> | <b>2,626</b> | <b>10,384</b>         | <b>10,876</b> | <b>24</b> | <b>480</b>                  | <b>705</b>                  | <b>804</b>                          | <b>1,655</b> | <b>2,298</b>      |
| 10-14                                      | 6,609         | 26           | 185                   | 6,063         | 2         | 1                           | 20                          | 0                                   | 48           | 264               |
| 15-19                                      | 5,376         | 305          | 810                   | 3,876         | 2         | 2                           | 24                          | 0                                   | 119          | 238               |
| 20-24                                      | 2,385         | 353          | 1,095                 | 606           | 1         | 0                           | 19                          | 0                                   | 126          | 185               |
| 25-29                                      | 1,637         | 291          | 915                   | 163           | 2         | 0                           | 21                          | 0                                   | 128          | 117               |
| 30-34                                      | 1,463         | 238          | 886                   | 73            | 2         | 1                           | 41                          | 0                                   | 124          | 98                |
| 35-39                                      | 1,351         | 230          | 843                   | 44            | 0         | 2                           | 25                          | 0                                   | 115          | 92                |
| 40-44                                      | 1,410         | 216          | 882                   | 18            | 1         | 15                          | 34                          | 0                                   | 137          | 107               |
| 45-49                                      | 1,321         | 205          | 807                   | 6             | 3         | 12                          | 37                          | 0                                   | 146          | 105               |
| 50-54                                      | 1,299         | 218          | 750                   | 3             | 0         | 32                          | 47                          | 0                                   | 150          | 99                |
| 55-59                                      | 1,326         | 183          | 790                   | 2             | 2         | 70                          | 46                          | 0                                   | 121          | 112               |
| 60-64                                      | 1,292         | 140          | 712                   | 7             | 4         | 83                          | 70                          | 0                                   | 133          | 143               |
| 65-69                                      | 1,173         | 106          | 610                   | 11            | 1         | 72                          | 59                          | 51                                  | 111          | 152               |
| 70-74                                      | 1,100         | 54           | 493                   | 2             | 2         | 71                          | 87                          | 120                                 | 85           | 186               |
| 75-79                                      | 845           | 36           | 326                   | 1             | 0         | 53                          | 62                          | 162                                 | 69           | 136               |
| 80 años y más                              | 1,265         | 25           | 280                   | 1             | 2         | 66                          | 113                         | 471                                 | 43           | 264               |
| <b>Hombres</b>                             | <b>12,015</b> | <b>2,260</b> | <b>371</b>            | <b>5,253</b>  | <b>9</b>  | <b>322</b>                  | <b>467</b>                  | <b>440</b>                          | <b>1,334</b> | <b>1,559</b>      |
| 10-14                                      | 3,234         | 21           | 32                    | 2,970         | 0         | 1                           | 13                          | 0                                   | 38           | 159               |
| 15-19                                      | 2,472         | 234          | 44                    | 1,934         | 0         | 2                           | 18                          | 0                                   | 91           | 149               |
| 20-24                                      | 809           | 280          | 29                    | 259           | 1         | 0                           | 15                          | 0                                   | 97           | 128               |
| 25-29                                      | 494           | 239          | 29                    | 45            | 2         | 0                           | 14                          | 0                                   | 71           | 94                |
| 30-34                                      | 426           | 206          | 21                    | 13            | 1         | 1                           | 26                          | 0                                   | 96           | 62                |
| 35-39                                      | 409           | 203          | 22                    | 12            | 0         | 2                           | 14                          | 0                                   | 90           | 66                |
| 40-44                                      | 431           | 192          | 23                    | 4             | 1         | 11                          | 20                          | 0                                   | 102          | 78                |
| 45-49                                      | 428           | 176          | 27                    | 4             | 0         | 9                           | 23                          | 0                                   | 111          | 78                |
| 50-54                                      | 483           | 196          | 26                    | 2             | 0         | 27                          | 32                          | 0                                   | 127          | 73                |
| 55-59                                      | 448           | 171          | 23                    | 1             | 1         | 39                          | 25                          | 0                                   | 101          | 87                |
| 60-64                                      | 460           | 128          | 24                    | 2             | 1         | 41                          | 48                          | 0                                   | 107          | 109               |
| 65-69                                      | 452           | 101          | 18                    | 6             | 0         | 49                          | 61                          | 30                                  | 105          | 103               |
| 70-74                                      | 467           | 54           | 23                    | 1             | 1         | 48                          | 61                          | 64                                  | 78           | 137               |
| 75-79                                      | 386           | 36           | 13                    | 0             | 0         | 39                          | 44                          | 94                                  | 61           | 99                |
| 80 años y más                              | 616           | 23           | 17                    | 0             | 1         | 53                          | 74                          | 252                                 | 36           | 160               |
| <b>Mujeres</b>                             | <b>17,837</b> | <b>366</b>   | <b>10,013</b>         | <b>5,623</b>  | <b>15</b> | <b>158</b>                  | <b>238</b>                  | <b>364</b>                          | <b>321</b>   | <b>739</b>        |
| 10-14                                      | 3,375         | 5            | 153                   | 3,093         | 2         | 0                           | 7                           | 0                                   | 10           | 105               |
| 15-19                                      | 2,904         | 71           | 766                   | 1,942         | 2         | 0                           | 6                           | 0                                   | 28           | 89                |
| 20-24                                      | 1,576         | 73           | 1,066                 | 347           | 0         | 0                           | 4                           | 0                                   | 29           | 57                |
| 25-29                                      | 1,143         | 52           | 886                   | 118           | 0         | 0                           | 7                           | 0                                   | 34           | 46                |
| 30-34                                      | 1,037         | 32           | 865                   | 60            | 1         | 0                           | 15                          | 0                                   | 28           | 36                |
| 35-39                                      | 942           | 27           | 821                   | 32            | 0         | 0                           | 11                          | 0                                   | 25           | 26                |
| 40-44                                      | 979           | 24           | 859                   | 14            | 0         | 4                           | 14                          | 0                                   | 29           | 29                |
| 45-49                                      | 893           | 29           | 780                   | 2             | 3         | 3                           | 14                          | 0                                   | 35           | 27                |
| 50-54                                      | 816           | 22           | 724                   | 1             | 0         | 5                           | 15                          | 0                                   | 23           | 26                |
| 55-59                                      | 878           | 12           | 767                   | 1             | 1         | 31                          | 21                          | 0                                   | 20           | 25                |
| 60-64                                      | 832           | 12           | 688                   | 5             | 3         | 42                          | 22                          | 0                                   | 26           | 34                |
| 65-69                                      | 721           | 5            | 592                   | 5             | 1         | 23                          | 19                          | 21                                  | 6            | 49                |
| 70-74                                      | 633           | 0            | 470                   | 1             | 1         | 23                          | 26                          | 56                                  | 7            | 49                |
| 75-79                                      | 459           | 0            | 313                   | 1             | 0         | 14                          | 18                          | 68                                  | 8            | 37                |
| 80 años y más                              | 649           | 2            | 263                   | 1             | 1         | 13                          | 39                          | 219                                 | 7            | 104               |

## Población de 10 años y más no económicamente activa

| Región, provincia, sexo y grupos de edades | Total         | Desalentados | Quehaceres domésticos | Estudios      | Rentista  | Jubilado(a) o pensionado(a) | No trabaja por discapacidad | No trabaja porque es muy anciano(a) | Otra         | Ninguna actividad |
|--|---------------|--------------|-----------------------|---------------|-----------|-----------------------------|-----------------------------|-------------------------------------|--------------|-------------------|
| <b>Provincia Monte Cristi</b>              | <b>52,534</b> | <b>4,972</b> | <b>19,042</b>         | <b>16,229</b> | <b>78</b> | <b>735</b>                  | <b>1,257</b>                | <b>1,299</b>                        | <b>3,284</b> | <b>5,638</b>      |
| 10-14                                      | 9,861         | 73           | 202                   | 8,947         | 6         | 3                           | 21                          | 0                                   | 63           | 546               |
| 15-19                                      | 8,656         | 617          | 1,433                 | 5,654         | 6         | 1                           | 45                          | 0                                   | 244          | 656               |
| 20-24                                      | 4,920         | 745          | 2,219                 | 974           | 6         | 1                           | 43                          | 0                                   | 372          | 560               |
| 25-29                                      | 3,665         | 607          | 1,983                 | 320           | 5         | 0                           | 43                          | 0                                   | 304          | 403               |
| 30-34                                      | 3,070         | 507          | 1,752                 | 130           | 2         | 3                           | 44                          | 0                                   | 280          | 352               |
| 35-39                                      | 2,910         | 428          | 1,757                 | 86            | 5         | 1                           | 58                          | 0                                   | 284          | 291               |
| 40-44                                      | 2,772         | 393          | 1,662                 | 35            | 7         | 7                           | 68                          | 0                                   | 316          | 284               |
| 45-49                                      | 2,694         | 376          | 1,633                 | 15            | 4         | 22                          | 63                          | 0                                   | 299          | 282               |
| 50-54                                      | 2,525         | 362          | 1,438                 | 16            | 8         | 39                          | 90                          | 0                                   | 268          | 304               |
| 55-59                                      | 2,332         | 302          | 1,319                 | 8             | 6         | 85                          | 106                         | 0                                   | 229          | 277               |
| 60-64                                      | 2,292         | 247          | 1,220                 | 20            | 8         | 108                         | 111                         | 0                                   | 253          | 325               |
| 65-69                                      | 1,755         | 150          | 871                   | 8             | 3         | 114                         | 96                          | 84                                  | 138          | 291               |
| 70-74                                      | 1,715         | 93           | 713                   | 5             | 4         | 117                         | 154                         | 220                                 | 104          | 305               |
| 75-79                                      | 1,269         | 44           | 407                   | 4             | 4         | 109                         | 123                         | 252                                 | 77           | 249               |
| 80 años y más                              | 2,098         | 28           | 433                   | 7             | 4         | 125                         | 192                         | 743                                 | 53           | 513               |
| <b>Hombres</b>                             | <b>21,309</b> | <b>4,276</b> | <b>720</b>            | <b>7,981</b>  | <b>52</b> | <b>485</b>                  | <b>842</b>                  | <b>693</b>                          | <b>2,565</b> | <b>3,695</b>      |
| 10-14                                      | 5,087         | 60           | 31                    | 4,592         | 2         | 1                           | 12                          | 0                                   | 46           | 343               |
| 15-19                                      | 3,924         | 478          | 58                    | 2,787         | 3         | 1                           | 30                          | 0                                   | 173          | 394               |
| 20-24                                      | 1,738         | 612          | 70                    | 393           | 0         | 0                           | 26                          | 0                                   | 282          | 355               |
| 25-29                                      | 1,169         | 497          | 49                    | 108           | 3         | 0                           | 31                          | 0                                   | 222          | 259               |
| 30-34                                      | 973           | 436          | 49                    | 29            | 1         | 2                           | 31                          | 0                                   | 208          | 217               |
| 35-39                                      | 912           | 375          | 52                    | 24            | 5         | 1                           | 44                          | 0                                   | 220          | 191               |
| 40-44                                      | 912           | 353          | 54                    | 11            | 6         | 1                           | 50                          | 0                                   | 248          | 189               |
| 45-49                                      | 897           | 332          | 60                    | 8             | 4         | 18                          | 45                          | 0                                   | 227          | 203               |
| 50-54                                      | 894           | 322          | 53                    | 5             | 6         | 22                          | 54                          | 0                                   | 214          | 218               |
| 55-59                                      | 826           | 286          | 58                    | 4             | 6         | 46                          | 66                          | 0                                   | 180          | 180               |
| 60-64                                      | 913           | 232          | 63                    | 10            | 7         | 63                          | 78                          | 0                                   | 216          | 244               |
| 65-69                                      | 719           | 140          | 43                    | 5             | 1         | 74                          | 72                          | 47                                  | 124          | 213               |
| 70-74                                      | 738           | 85           | 30                    | 2             | 2         | 79                          | 99                          | 127                                 | 89           | 225               |
| 75-79                                      | 615           | 42           | 22                    | 2             | 3         | 83                          | 90                          | 133                                 | 68           | 172               |
| 80 años y más                              | 992           | 26           | 28                    | 1             | 3         | 94                          | 114                         | 386                                 | 48           | 292               |
| <b>Mujeres</b>                             | <b>31,225</b> | <b>696</b>   | <b>18,322</b>         | <b>8,248</b>  | <b>26</b> | <b>250</b>                  | <b>415</b>                  | <b>606</b>                          | <b>719</b>   | <b>1,943</b>      |
| 10-14                                      | 4,774         | 13           | 171                   | 4,355         | 4         | 2                           | 9                           | 0                                   | 17           | 203               |
| 15-19                                      | 4,732         | 139          | 1,375                 | 2,867         | 3         | 0                           | 15                          | 0                                   | 71           | 262               |
| 20-24                                      | 3,182         | 133          | 2,149                 | 581           | 6         | 1                           | 17                          | 0                                   | 90           | 205               |
| 25-29                                      | 2,496         | 110          | 1,934                 | 212           | 2         | 0                           | 12                          | 0                                   | 82           | 144               |
| 30-34                                      | 2,097         | 71           | 1,703                 | 101           | 1         | 1                           | 13                          | 0                                   | 72           | 135               |
| 35-39                                      | 1,998         | 53           | 1,705                 | 62            | 0         | 0                           | 14                          | 0                                   | 64           | 100               |
| 40-44                                      | 1,860         | 40           | 1,608                 | 24            | 1         | 6                           | 18                          | 0                                   | 68           | 95                |
| 45-49                                      | 1,797         | 44           | 1,573                 | 7             | 0         | 4                           | 18                          | 0                                   | 72           | 79                |
| 50-54                                      | 1,631         | 40           | 1,385                 | 11            | 2         | 17                          | 36                          | 0                                   | 54           | 86                |
| 55-59                                      | 1,506         | 16           | 1,261                 | 4             | 0         | 39                          | 40                          | 0                                   | 49           | 97                |
| 60-64                                      | 1,379         | 15           | 1,157                 | 10            | 1         | 45                          | 33                          | 0                                   | 37           | 81                |
| 65-69                                      | 1,036         | 10           | 828                   | 3             | 2         | 40                          | 24                          | 37                                  | 14           | 78                |
| 70-74                                      | 977           | 8            | 683                   | 3             | 2         | 38                          | 55                          | 93                                  | 15           | 80                |
| 75-79                                      | 654           | 2            | 385                   | 2             | 1         | 26                          | 33                          | 119                                 | 9            | 77                |
| 80 años y más                              | 1,106         | 2            | 405                   | 6             | 1         | 31                          | 78                          | 357                                 | 5            | 221               |

## Población de 10 años y más no económicamente activa

| Región, provincia, sexo y grupos de edades | Total         | Desalentados | Quehaceres domésticos | Estudios     | Rentista  | Jubilado(a) o pensionado(a) | No trabaja por discapacidad | No trabaja porque es muy anciano(a) | Otra         | Ninguna actividad |
|--|---------------|--------------|-----------------------|--------------|-----------|-----------------------------|-----------------------------|-------------------------------------|--------------|-------------------|
| <b>Provincia Santiago Rodríguez</b>        | <b>29,672</b> | <b>2,565</b> | <b>10,973</b>         | <b>8,921</b> | <b>51</b> | <b>326</b>                  | <b>720</b>                  | <b>789</b>                          | <b>2,036</b> | <b>3,291</b>      |
| 10-14                                      | 5,290         | 40           | 217                   | 4,577        | 9         | 0                           | 8                           | 0                                   | 92           | 347               |
| 15-19                                      | 4,381         | 262          | 673                   | 3,013        | 2         | 0                           | 21                          | 0                                   | 113          | 297               |
| 20-24                                      | 2,657         | 341          | 1,015                 | 833          | 2         | 1                           | 17                          | 0                                   | 172          | 276               |
| 25-29                                      | 2,029         | 334          | 1,015                 | 290          | 3         | 3                           | 27                          | 0                                   | 157          | 200               |
| 30-34                                      | 1,676         | 249          | 964                   | 91           | 6         | 3                           | 33                          | 0                                   | 168          | 162               |
| 35-39                                      | 1,553         | 207          | 931                   | 50           | 3         | 5                           | 32                          | 0                                   | 160          | 165               |
| 40-44                                      | 1,576         | 215          | 928                   | 21           | 2         | 8                           | 33                          | 0                                   | 172          | 197               |
| 45-49                                      | 1,498         | 212          | 890                   | 8            | 4         | 17                          | 35                          | 0                                   | 175          | 157               |
| 50-54                                      | 1,397         | 191          | 829                   | 2            | 4         | 30                          | 34                          | 0                                   | 160          | 147               |
| 55-59                                      | 1,378         | 154          | 823                   | 5            | 7         | 44                          | 58                          | 0                                   | 137          | 150               |
| 60-64                                      | 1,379         | 130          | 762                   | 9            | 2         | 49                          | 67                          | 0                                   | 160          | 200               |
| 65-69                                      | 1,278         | 114          | 672                   | 8            | 1         | 54                          | 66                          | 51                                  | 117          | 195               |
| 70-74                                      | 1,224         | 54           | 576                   | 5            | 3         | 47                          | 91                          | 116                                 | 104          | 228               |
| 75-79                                      | 927           | 40           | 329                   | 0            | 0         | 34                          | 88                          | 155                                 | 71           | 210               |
| 80 años y más                              | 1,429         | 22           | 349                   | 9            | 3         | 31                          | 110                         | 467                                 | 78           | 360               |
| <b>Hombres</b>                             | <b>12,330</b> | <b>2,258</b> | <b>741</b>            | <b>4,193</b> | <b>40</b> | <b>215</b>                  | <b>509</b>                  | <b>467</b>                          | <b>1,654</b> | <b>2,253</b>      |
| 10-14                                      | 2,621         | 36           | 33                    | 2,254        | 4         | 0                           | 6                           | 0                                   | 71           | 217               |
| 15-19                                      | 1,994         | 201          | 57                    | 1,448        | 2         | 0                           | 16                          | 0                                   | 86           | 184               |
| 20-24                                      | 1,014         | 286          | 52                    | 343          | 2         | 1                           | 7                           | 0                                   | 139          | 184               |
| 25-29                                      | 724           | 282          | 57                    | 91           | 3         | 3                           | 19                          | 0                                   | 127          | 142               |
| 30-34                                      | 548           | 214          | 46                    | 20           | 5         | 2                           | 24                          | 0                                   | 121          | 116               |
| 35-39                                      | 510           | 188          | 49                    | 10           | 3         | 4                           | 24                          | 0                                   | 115          | 117               |
| 40-44                                      | 528           | 187          | 46                    | 3            | 2         | 7                           | 25                          | 0                                   | 125          | 133               |
| 45-49                                      | 535           | 194          | 52                    | 4            | 2         | 6                           | 23                          | 0                                   | 138          | 116               |
| 50-54                                      | 535           | 177          | 68                    | 1            | 4         | 15                          | 24                          | 0                                   | 135          | 111               |
| 55-59                                      | 518           | 146          | 70                    | 3            | 5         | 26                          | 44                          | 0                                   | 116          | 108               |
| 60-64                                      | 564           | 126          | 60                    | 7            | 2         | 30                          | 50                          | 0                                   | 141          | 148               |
| 65-69                                      | 538           | 107          | 49                    | 4            | 1         | 37                          | 54                          | 32                                  | 106          | 148               |
| 70-74                                      | 546           | 52           | 46                    | 2            | 3         | 38                          | 72                          | 73                                  | 98           | 162               |
| 75-79                                      | 479           | 40           | 28                    | 0            | 0         | 22                          | 57                          | 106                                 | 66           | 160               |
| 80 años y más                              | 676           | 22           | 28                    | 3            | 2         | 24                          | 64                          | 256                                 | 70           | 207               |
| <b>Mujeres</b>                             | <b>17,342</b> | <b>307</b>   | <b>10,232</b>         | <b>4,728</b> | <b>11</b> | <b>111</b>                  | <b>211</b>                  | <b>322</b>                          | <b>382</b>   | <b>1,038</b>      |
| 10-14                                      | 2,669         | 4            | 184                   | 2,323        | 5         | 0                           | 2                           | 0                                   | 21           | 130               |
| 15-19                                      | 2,387         | 61           | 616                   | 1,565        | 0         | 0                           | 5                           | 0                                   | 27           | 113               |
| 20-24                                      | 1,643         | 55           | 963                   | 490          | 0         | 0                           | 10                          | 0                                   | 33           | 92                |
| 25-29                                      | 1,305         | 52           | 958                   | 199          | 0         | 0                           | 8                           | 0                                   | 30           | 58                |
| 30-34                                      | 1,128         | 35           | 918                   | 71           | 1         | 1                           | 9                           | 0                                   | 47           | 46                |
| 35-39                                      | 1,043         | 19           | 882                   | 40           | 0         | 1                           | 8                           | 0                                   | 45           | 48                |
| 40-44                                      | 1,048         | 28           | 882                   | 18           | 0         | 1                           | 8                           | 0                                   | 47           | 64                |
| 45-49                                      | 963           | 18           | 838                   | 4            | 2         | 11                          | 12                          | 0                                   | 37           | 41                |
| 50-54                                      | 862           | 14           | 761                   | 1            | 0         | 15                          | 10                          | 0                                   | 25           | 36                |
| 55-59                                      | 860           | 8            | 753                   | 2            | 2         | 18                          | 14                          | 0                                   | 21           | 42                |
| 60-64                                      | 815           | 4            | 702                   | 2            | 0         | 19                          | 17                          | 0                                   | 19           | 52                |
| 65-69                                      | 740           | 7            | 623                   | 4            | 0         | 17                          | 12                          | 19                                  | 11           | 47                |
| 70-74                                      | 678           | 2            | 530                   | 3            | 0         | 9                           | 19                          | 43                                  | 6            | 66                |
| 75-79                                      | 448           | 0            | 301                   | 0            | 0         | 12                          | 31                          | 49                                  | 5            | 50                |
| 80 años y más                              | 753           | 0            | 321                   | 6            | 1         | 7                           | 46                          | 211                                 | 8            | 153               |

Cuadro 13, continuación...

| Población de 10 años y más no económicamente activa |               |              |                       |               |            |                             |                             |                                     |              |                   |
|---|---------------|--------------|-----------------------|---------------|------------|-----------------------------|-----------------------------|-------------------------------------|--------------|-------------------|
| Región, provincia, sexo y grupos de edades          | Total         | Desalentados | Quehaceres domésticos | Estudios      | Rentista   | Jubilado(a) o pensionado(a) | No trabaja por discapacidad | No trabaja porque es muy anciano(a) | Otra         | Ninguna actividad |
| <b>Provincia Valverde</b>                           | <b>71,622</b> | <b>5,148</b> | <b>25,488</b>         | <b>26,463</b> | <b>151</b> | <b>826</b>                  | <b>1,767</b>                | <b>1,913</b>                        | <b>3,934</b> | <b>5,932</b>      |
| 10-14   | 15,215        | 73           | 263                   | 14,242        | 11         | 1                           | 44                          | 0                                   | 91           | 490               |
| 15-19   | 11,827        | 584          | 1,681                 | 8,658         | 6          | 2                           | 46                          | 0                                   | 241          | 609               |
| 20-24   | 6,900         | 758          | 2,882                 | 2,206         | 4          | 1                           | 55                          | 0                                   | 426          | 568               |
| 25-29   | 5,187         | 637          | 2,874                 | 770           | 8          | 1                           | 59                          | 0                                   | 433          | 405               |
| 30-34   | 4,464         | 565          | 2,678                 | 275           | 14         | 4                           | 70                          | 0                                   | 449          | 409               |
| 35-39   | 3,952         | 510          | 2,471                 | 137           | 16         | 9                           | 76                          | 0                                   | 412          | 321               |
| 40-44   | 3,645         | 473          | 2,297                 | 60            | 14         | 13                          | 82                          | 0                                   | 397          | 309               |
| 45-49   | 3,289         | 415          | 2,086                 | 36            | 17         | 28                          | 115                         | 0                                   | 310          | 282               |
| 50-54   | 2,978         | 361          | 1,845                 | 22            | 15         | 74                          | 122                         | 0                                   | 269          | 270               |
| 55-59   | 2,695         | 282          | 1,641                 | 7             | 13         | 91                          | 129                         | 0                                   | 247          | 285               |
| 60-64   | 2,650         | 227          | 1,474                 | 33            | 12         | 135                         | 166                         | 0                                   | 277          | 326               |
| 65-69   | 2,236         | 131          | 1,165                 | 12            | 6          | 164                         | 164                         | 156                                 | 144          | 347               |
| 70-74   | 2,212         | 71           | 984                   | 2             | 7          | 134                         | 210                         | 340                                 | 104          | 360               |
| 75-79   | 1,727         | 35           | 615                   | 1             | 4          | 107                         | 181                         | 370                                 | 64           | 350               |
| 80 años y más                                       | 2,645         | 26           | 532                   | 2             | 4          | 115                         | 248                         | 1,047                               | 70           | 601               |
| <b>Hombres</b>                                      | <b>27,389</b> | <b>4,422</b> | <b>689</b>            | <b>12,309</b> | <b>107</b> | <b>598</b>                  | <b>1,182</b>                | <b>1,016</b>                        | <b>2,999</b> | <b>4,067</b>      |
| 10-14   | 7,557         | 62           | 36                    | 7,065         | 6          | 1                           | 28                          | 0                                   | 61           | 298               |
| 15-19   | 5,096         | 439          | 64                    | 3,971         | 4          | 1                           | 29                          | 0                                   | 191          | 397               |
| 20-24   | 2,287         | 618          | 62                    | 849           | 4          | 0                           | 43                          | 0                                   | 327          | 384               |
| 25-29   | 1,456         | 517          | 52                    | 229           | 6          | 1                           | 45                          | 0                                   | 311          | 295               |
| 30-34   | 1,306         | 481          | 54                    | 78            | 8          | 3                           | 57                          | 0                                   | 327          | 298               |
| 35-39   | 1,136         | 451          | 52                    | 42            | 10         | 7                           | 48                          | 0                                   | 295          | 231               |
| 40-44   | 1,082         | 415          | 56                    | 23            | 11         | 11                          | 57                          | 0                                   | 292          | 217               |
| 45-49   | 997           | 382          | 49                    | 14            | 13         | 22                          | 77                          | 0                                   | 231          | 209               |
| 50-54   | 920           | 327          | 53                    | 10            | 8          | 44                          | 68                          | 0                                   | 214          | 196               |
| 55-59   | 863           | 260          | 33                    | 3             | 10         | 52                          | 90                          | 0                                   | 199          | 216               |
| 60-64   | 981           | 215          | 51                    | 17            | 9          | 100                         | 113                         | 0                                   | 222          | 254               |
| 65-69   | 857           | 129          | 46                    | 3             | 5          | 76                          | 111                         | 92                                  | 131          | 264               |
| 70-74   | 920           | 69           | 39                    | 2             | 5          | 108                         | 155                         | 199                                 | 84           | 259               |
| 75-79   | 751           | 34           | 19                    | 1             | 4          | 81                          | 124                         | 206                                 | 56           | 226               |
| 80 años y más                                       | 1,180         | 23           | 23                    | 2             | 4          | 91                          | 137                         | 519                                 | 58           | 323               |
| <b>Mujeres</b>                                      | <b>44,233</b> | <b>726</b>   | <b>24,799</b>         | <b>14,154</b> | <b>44</b>  | <b>228</b>                  | <b>585</b>                  | <b>897</b>                          | <b>935</b>   | <b>1,865</b>      |
| 10-14   | 7,658         | 11           | 227                   | 7,177         | 5          | 0                           | 16                          | 0                                   | 30           | 192               |
| 15-19   | 6,731         | 145          | 1,617                 | 4,687         | 2          | 1                           | 17                          | 0                                   | 50           | 212               |
| 20-24   | 4,613         | 140          | 2,820                 | 1,357         | 0          | 1                           | 12                          | 0                                   | 99           | 184               |
| 25-29   | 3,731         | 120          | 2,822                 | 541           | 2          | 0                           | 14                          | 0                                   | 122          | 110               |
| 30-34   | 3,158         | 84           | 2,624                 | 197           | 6          | 1                           | 13                          | 0                                   | 122          | 111               |
| 35-39   | 2,816         | 59           | 2,419                 | 95            | 6          | 2                           | 28                          | 0                                   | 117          | 90                |
| 40-44   | 2,563         | 58           | 2,241                 | 37            | 3          | 2                           | 25                          | 0                                   | 105          | 92                |
| 45-49   | 2,292         | 33           | 2,037                 | 22            | 4          | 6                           | 38                          | 0                                   | 79           | 73                |
| 50-54   | 2,058         | 34           | 1,792                 | 12            | 7          | 30                          | 54                          | 0                                   | 55           | 74                |
| 55-59   | 1,832         | 22           | 1,608                 | 4             | 3          | 39                          | 39                          | 0                                   | 48           | 69                |
| 60-64   | 1,669         | 12           | 1,423                 | 16            | 3          | 35                          | 53                          | 0                                   | 55           | 72                |
| 65-69   | 1,379         | 2            | 1,119                 | 9             | 1          | 35                          | 53                          | 64                                  | 13           | 83                |
| 70-74   | 1,292         | 2            | 945                   | 0             | 2          | 26                          | 55                          | 141                                 | 20           | 101               |
| 75-79   | 976           | 1            | 596                   | 0             | 0          | 26                          | 57                          | 164                                 | 8            | 124               |
| 80 años y más                                       | 1,465         | 3            | 509                   | 0             | 0          | 24                          | 111                         | 528                                 | 12           | 278               |

## Población de 10 años y más no económicamente activa

| Región, provincia, sexo y grupos de edades | Total          | Desalentados  | Quehaceres domésticos | Estudios       | Rentista     | Jubilado(a) o pensionado(a) | No trabaja por discapacidad | No trabaja porque es muy anciano(a) | Otra          | Ninguna actividad |
|--|----------------|---------------|-----------------------|----------------|--------------|-----------------------------|-----------------------------|-------------------------------------|---------------|-------------------|
| <b>Región Valdesia</b>                     | <b>467,167</b> | <b>38,953</b> | <b>150,561</b>        | <b>182,846</b> | <b>1,124</b> | <b>5,932</b>                | <b>8,789</b>                | <b>9,497</b>                        | <b>31,018</b> | <b>38,447</b>     |
| 10-14                                      | 106,517        | 545           | 1,716                 | 98,796         | 69           | 9                           | 187                         | 0                                   | 895           | 4,300             |
| 15-19                                      | 85,604         | 4,617         | 10,777                | 61,587         | 81           | 12                          | 349                         | 0                                   | 2,677         | 5,504             |
| 20-24                                      | 45,680         | 6,480         | 17,018                | 14,042         | 65           | 8                           | 457                         | 0                                   | 3,397         | 4,213             |
| 25-29                                      | 31,986         | 4,922         | 16,366                | 4,331          | 91           | 20                          | 366                         | 0                                   | 3,091         | 2,799             |
| 30-34                                      | 27,785         | 4,112         | 15,758                | 1,806          | 89           | 31                          | 431                         | 0                                   | 3,114         | 2,444             |
| 35-39                                      | 25,288         | 3,713         | 14,912                | 901            | 94           | 49                          | 473                         | 0                                   | 2,995         | 2,151             |
| 40-44                                      | 22,864         | 3,371         | 13,545                | 415            | 100          | 121                         | 510                         | 0                                   | 2,851         | 1,951             |
| 45-49                                      | 21,113         | 2,956         | 12,549                | 215            | 106          | 254                         | 558                         | 0                                   | 2,561         | 1,914             |
| 50-54                                      | 19,472         | 2,642         | 11,279                | 149            | 94           | 430                         | 696                         | 0                                   | 2,324         | 1,858             |
| 55-59                                      | 17,723         | 2,079         | 10,350                | 105            | 85           | 625                         | 751                         | 0                                   | 2,039         | 1,689             |
| 60-64                                      | 17,007         | 1,609         | 9,188                 | 214            | 75           | 864                         | 887                         | 0                                   | 2,206         | 1,964             |
| 65-69                                      | 13,376         | 939           | 6,523                 | 151            | 54           | 896                         | 811                         | 1,102                               | 1,107         | 1,793             |
| 70-74                                      | 12,487         | 583           | 5,086                 | 46             | 58           | 1,097                       | 889                         | 2,005                               | 855           | 1,868             |
| 75-79                                      | 8,684          | 251           | 3,001                 | 15             | 36           | 727                         | 635                         | 1,948                               | 477           | 1,594             |
| 80 años y más                              | 11,581         | 134           | 2,493                 | 73             | 27           | 789                         | 789                         | 4,442                               | 429           | 2,405             |
| <b>Hombres</b>                             | <b>188,925</b> | <b>32,775</b> | <b>52,338</b>         | <b>86,302</b>  | <b>846</b>   | <b>4,486</b>                | <b>5,778</b>                | <b>4,641</b>                        | <b>23,509</b> | <b>25,350</b>     |
| 10-14                                      | 53,179         | 426           | 272                   | 49,152         | 39           | 8                           | 121                         | 0                                   | 610           | 2,551             |
| 15-19                                      | 38,870         | 3,514         | 554                   | 28,886         | 47           | 12                          | 236                         | 0                                   | 2,043         | 3,578             |
| 20-24                                      | 16,916         | 5,133         | 515                   | 5,510          | 51           | 6                           | 303                         | 0                                   | 2,533         | 2,865             |
| 25-29                                      | 10,393         | 4,067         | 429                   | 1,360          | 72           | 15                          | 242                         | 0                                   | 2,263         | 1,945             |
| 30-34                                      | 8,733          | 3,452         | 395                   | 547            | 65           | 23                          | 282                         | 0                                   | 2,301         | 1,668             |
| 35-39                                      | 7,949          | 3,125         | 410                   | 281            | 71           | 39                          | 324                         | 0                                   | 2,194         | 1,505             |
| 40-44                                      | 7,420          | 2,882         | 403                   | 139            | 82           | 97                          | 303                         | 0                                   | 2,135         | 1,379             |
| 45-49                                      | 7,039          | 2,628         | 418                   | 90             | 91           | 176                         | 369                         | 0                                   | 1,928         | 1,339             |
| 50-54                                      | 6,767          | 2,374         | 395                   | 64             | 72           | 295                         | 463                         | 0                                   | 1,793         | 1,311             |
| 55-59                                      | 6,106          | 1,892         | 367                   | 43             | 69           | 408                         | 508                         | 0                                   | 1,604         | 1,215             |
| 60-64                                      | 6,246          | 1,483         | 385                   | 104            | 55           | 618                         | 591                         | 0                                   | 1,646         | 1,364             |
| 65-69                                      | 5,281          | 886           | 278                   | 72             | 39           | 710                         | 535                         | 531                                 | 984           | 1,246             |
| 70-74                                      | 5,186          | 559           | 199                   | 19             | 45           | 860                         | 603                         | 972                                 | 743           | 1,186             |
| 75-79                                      | 3,771          | 242           | 113                   | 6              | 25           | 588                         | 427                         | 992                                 | 411           | 967               |
| 80 años y más                              | 5,069          | 112           | 105                   | 29             | 23           | 631                         | 471                         | 2,146                               | 321           | 1,231             |
| <b>Mujeres</b>                             | <b>278,242</b> | <b>6,178</b>  | <b>145,323</b>        | <b>96,544</b>  | <b>278</b>   | <b>1,446</b>                | <b>3,011</b>                | <b>4,856</b>                        | <b>7,509</b>  | <b>13,097</b>     |
| 10-14                                      | 53,338         | 119           | 1,444                 | 49,644         | 30           | 1                           | 66                          | 0                                   | 285           | 1,749             |
| 15-19                                      | 46,734         | 1,103         | 10,223                | 32,701         | 34           | 0                           | 113                         | 0                                   | 634           | 1,926             |
| 20-24                                      | 28,764         | 1,347         | 16,503                | 8,532          | 14           | 2                           | 154                         | 0                                   | 864           | 1,348             |
| 25-29                                      | 21,593         | 855           | 15,937                | 2,971          | 19           | 5                           | 124                         | 0                                   | 828           | 854               |
| 30-34                                      | 19,052         | 660           | 15,363                | 1,259          | 24           | 8                           | 149                         | 0                                   | 813           | 776               |
| 35-39                                      | 17,339         | 588           | 14,502                | 620            | 23           | 10                          | 149                         | 0                                   | 801           | 646               |
| 40-44                                      | 15,444         | 489           | 13,142                | 276            | 18           | 24                          | 207                         | 0                                   | 716           | 572               |
| 45-49                                      | 14,074         | 328           | 12,131                | 125            | 15           | 78                          | 189                         | 0                                   | 633           | 575               |
| 50-54                                      | 12,705         | 268           | 10,884                | 85             | 22           | 135                         | 233                         | 0                                   | 531           | 547               |
| 55-59                                      | 11,617         | 187           | 9,983                 | 62             | 16           | 217                         | 243                         | 0                                   | 435           | 474               |
| 60-64                                      | 10,761         | 126           | 8,803                 | 110            | 20           | 246                         | 296                         | 0                                   | 560           | 600               |
| 65-69                                      | 8,095          | 53            | 6,245                 | 79             | 15           | 237                         | 286                         | 571                                 | 123           | 547               |
| 70-74                                      | 7,301          | 24            | 4,887                 | 27             | 13           | 237                         | 286                         | 1,033                               | 112           | 682               |
| 75-79                                      | 4,913          | 9             | 2,888                 | 9              | 11           | 139                         | 208                         | 956                                 | 66            | 627               |
| 80 años y más                              | 6,512          | 22            | 2,388                 | 44             | 4            | 158                         | 318                         | 2,296                               | 108           | 1,174             |



## Población de 10 años y más no económicamente activa

| Región, provincia, sexo y grupos de edades | Total          | Desalentados  | Quehaceres domésticos | Estudios      | Rentista   | Jubilado(a) o pensionado(a) | No trabaja por discapacidad | No trabaja porque es muy anciano(a) | Otra         | Ninguna actividad |
|--|----------------|---------------|-----------------------|---------------|------------|-----------------------------|-----------------------------|-------------------------------------|--------------|-------------------|
| <b>Provincia Azuay</b>                     | <b>104,103</b> | <b>10,597</b> | <b>34,323</b>         | <b>37,618</b> | <b>172</b> | <b>679</b>                  | <b>1,729</b>                | <b>2,079</b>                        | <b>7,138</b> | <b>9,768</b>      |
| 10-14                                      | 22,640         | 160           | 414                   | 20,560        | 14         | 0                           | 34                          | 0                                   | 280          | 1,478             |
| 15-19                                      | 18,483         | 1,171         | 2,641                 | 12,793        | 14         | 0                           | 72                          | 0                                   | 594          | 1,198             |
| 20-24                                      | 10,424         | 1,793         | 4,015                 | 2,724         | 10         | 2                           | 104                         | 0                                   | 695          | 1,081             |
| 25-29                                      | 7,550          | 1,427         | 3,872                 | 822           | 18         | 1                           | 77                          | 0                                   | 605          | 728               |
| 30-34                                      | 6,289          | 1,078         | 3,535                 | 311           | 14         | 4                           | 85                          | 0                                   | 639          | 623               |
| 35-39                                      | 5,646          | 995           | 3,284                 | 147           | 10         | 2                           | 78                          | 0                                   | 621          | 509               |
| 40-44                                      | 5,221          | 869           | 3,021                 | 59            | 7          | 17                          | 106                         | 0                                   | 653          | 489               |
| 45-49                                      | 4,748          | 750           | 2,736                 | 39            | 20         | 30                          | 102                         | 0                                   | 575          | 498               |
| 50-54                                      | 4,605          | 805           | 2,506                 | 25            | 15         | 56                          | 109                         | 0                                   | 514          | 514               |
| 55-59                                      | 4,153          | 577           | 2,364                 | 22            | 11         | 75                          | 141                         | 0                                   | 506          | 457               |
| 60-64                                      | 3,877          | 431           | 2,092                 | 47            | 11         | 109                         | 161                         | 0                                   | 528          | 498               |
| 65-69                                      | 3,122          | 258           | 1,490                 | 41            | 7          | 118                         | 177                         | 238                                 | 317          | 476               |
| 70-74                                      | 2,767          | 170           | 1,117                 | 7             | 7          | 100                         | 190                         | 418                                 | 270          | 488               |
| 75-79                                      | 2,055          | 82            | 719                   | 3             | 7          | 83                          | 133                         | 423                                 | 154          | 451               |
| 80 años y más                              | 2,523          | 31            | 517                   | 18            | 7          | 82                          | 160                         | 1,000                               | 128          | 580               |
| <b>Hombres</b>                             | <b>44,226</b>  | <b>9,157</b>  | <b>999</b>            | <b>18,531</b> | <b>131</b> | <b>470</b>                  | <b>1,139</b>                | <b>1,103</b>                        | <b>5,772</b> | <b>6,924</b>      |
| 10-14                                      | 11,633         | 127           | 62                    | 10,512        | 7          | 0                           | 20                          | 0                                   | 182          | 723               |
| 15-19                                      | 8,593          | 904           | 117                   | 6,254         | 9          | 0                           | 45                          | 0                                   | 466          | 798               |
| 20-24                                      | 4,149          | 1,467         | 100                   | 1,182         | 6          | 2                           | 67                          | 0                                   | 542          | 783               |
| 25-29                                      | 2,741          | 1,215         | 95                    | 318           | 13         | 1                           | 48                          | 0                                   | 469          | 582               |
| 30-34                                      | 2,111          | 923           | 68                    | 99            | 10         | 1                           | 54                          | 0                                   | 488          | 468               |
| 35-39                                      | 1,957          | 868           | 85                    | 53            | 7          | 1                           | 53                          | 0                                   | 503          | 387               |
| 40-44                                      | 1,890          | 778           | 77                    | 22            | 6          | 14                          | 64                          | 0                                   | 541          | 388               |
| 45-49                                      | 1,709          | 682           | 62                    | 19            | 19         | 22                          | 68                          | 0                                   | 460          | 377               |
| 50-54                                      | 1,820          | 742           | 89                    | 10            | 12         | 29                          | 68                          | 0                                   | 493          | 377               |
| 55-59                                      | 1,524          | 534           | 70                    | 7             | 10         | 45                          | 91                          | 0                                   | 425          | 342               |
| 60-64                                      | 1,453          | 399           | 65                    | 24            | 8          | 63                          | 112                         | 0                                   | 422          | 360               |
| 65-69                                      | 1,284          | 245           | 45                    | 19            | 6          | 83                          | 115                         | 117                                 | 291          | 363               |
| 70-74                                      | 1,202          | 167           | 31                    | 5             | 5          | 70                          | 134                         | 217                                 | 241          | 332               |
| 75-79                                      | 957            | 78            | 19                    | 1             | 7          | 69                          | 98                          | 238                                 | 143          | 304               |
| 80 años y más                              | 1,203          | 28            | 14                    | 6             | 6          | 70                          | 102                         | 531                                 | 106          | 340               |
| <b>Mujeres</b>                             | <b>59,877</b>  | <b>1,440</b>  | <b>33,324</b>         | <b>19,087</b> | <b>41</b>  | <b>209</b>                  | <b>590</b>                  | <b>976</b>                          | <b>1,366</b> | <b>2,844</b>      |
| 10-14                                      | 11,007         | 33            | 352                   | 10,048        | 7          | 0                           | 14                          | 0                                   | 98           | 455               |
| 15-19                                      | 9,890          | 267           | 2,524                 | 6,539         | 5          | 0                           | 27                          | 0                                   | 128          | 400               |
| 20-24                                      | 6,275          | 326           | 3,915                 | 1,542         | 4          | 0                           | 37                          | 0                                   | 153          | 298               |
| 25-29                                      | 4,809          | 212           | 3,777                 | 504           | 5          | 0                           | 29                          | 0                                   | 136          | 146               |
| 30-34                                      | 4,178          | 155           | 3,467                 | 212           | 4          | 3                           | 31                          | 0                                   | 151          | 155               |
| 35-39                                      | 3,689          | 127           | 3,199                 | 94            | 3          | 1                           | 25                          | 0                                   | 118          | 122               |
| 40-44                                      | 3,331          | 91            | 2,944                 | 37            | 1          | 3                           | 42                          | 0                                   | 112          | 101               |
| 45-49                                      | 3,039          | 68            | 2,674                 | 20            | 1          | 8                           | 34                          | 0                                   | 113          | 121               |
| 50-54                                      | 2,785          | 63            | 2,417                 | 15            | 3          | 27                          | 41                          | 0                                   | 82           | 137               |
| 55-59                                      | 2,629          | 43            | 2,294                 | 15            | 1          | 30                          | 50                          | 0                                   | 81           | 115               |
| 60-64                                      | 2,424          | 32            | 2,027                 | 23            | 3          | 46                          | 49                          | 0                                   | 106          | 138               |
| 65-69                                      | 1,838          | 13            | 1,445                 | 22            | 1          | 35                          | 62                          | 121                                 | 26           | 113               |
| 70-74                                      | 1,565          | 3             | 1,086                 | 2             | 2          | 30                          | 56                          | 201                                 | 29           | 156               |
| 75-79                                      | 1,098          | 4             | 700                   | 2             | 0          | 14                          | 35                          | 185                                 | 11           | 147               |
| 80 años y más                              | 1,320          | 3             | 503                   | 12            | 1          | 12                          | 58                          | 469                                 | 22           | 240               |

## Población de 10 años y más no económicamente activa

| Región, provincia, sexo y grupos de edades | Total         | Desalentados | Quehaceres domésticos | Estudios      | Rentista   | Jubilado(a) o pensionado(a) | No trabaja por discapacidad | No trabaja porque es muy anciano(a) | Otra         | Ninguna actividad |
|--|---------------|--------------|-----------------------|---------------|------------|-----------------------------|-----------------------------|-------------------------------------|--------------|-------------------|
| <b>Provincia Peravia</b>                   | <b>87,317</b> | <b>6,897</b> | <b>29,974</b>         | <b>31,248</b> | <b>144</b> | <b>920</b>                  | <b>1,787</b>                | <b>2,233</b>                        | <b>5,131</b> | <b>8,983</b>      |
| 10-14                                      | 19,132        | 119          | 258                   | 17,571        | 10         | 2                           | 46                          | 0                                   | 158          | 968               |
| 15-19                                      | 15,381        | 1,036        | 1,864                 | 10,271        | 13         | 1                           | 67                          | 0                                   | 688          | 1,441             |
| 20-24                                      | 8,279         | 1,164        | 3,326                 | 2,145         | 6          | 2                           | 86                          | 0                                   | 577          | 973               |
| 25-29                                      | 5,831         | 830          | 3,151                 | 633           | 6          | 3                           | 64                          | 0                                   | 485          | 659               |
| 30-34                                      | 5,221         | 681          | 3,104                 | 276           | 10         | 3                           | 92                          | 0                                   | 497          | 558               |
| 35-39                                      | 4,909         | 609          | 3,116                 | 129           | 13         | 5                           | 94                          | 0                                   | 446          | 497               |
| 40-44                                      | 4,558         | 607          | 2,841                 | 69            | 18         | 27                          | 113                         | 0                                   | 419          | 464               |
| 45-49                                      | 4,258         | 527          | 2,687                 | 29            | 10         | 44                          | 118                         | 0                                   | 388          | 455               |
| 50-54                                      | 3,689         | 396          | 2,277                 | 22            | 13         | 67                          | 153                         | 0                                   | 357          | 404               |
| 55-59                                      | 3,459         | 337          | 2,092                 | 12            | 11         | 118                         | 153                         | 0                                   | 345          | 391               |
| 60-64                                      | 3,140         | 251          | 1,794                 | 35            | 9          | 138                         | 162                         | 0                                   | 344          | 407               |
| 65-69                                      | 2,682         | 150          | 1,389                 | 30            | 8          | 151                         | 158                         | 224                                 | 176          | 396               |
| 70-74                                      | 2,556         | 126          | 1,052                 | 10            | 4          | 151                         | 191                         | 459                                 | 120          | 443               |
| 75-79                                      | 1,754         | 43           | 562                   | 5             | 8          | 98                          | 125                         | 463                                 | 75           | 375               |
| 80 años y más                              | 2,468         | 21           | 461                   | 11            | 5          | 110                         | 165                         | 1,087                               | 56           | 552               |
| <b>Hombres</b>                             | <b>33,199</b> | <b>5,815</b> | <b>480</b>            | <b>14,136</b> | <b>105</b> | <b>710</b>                  | <b>1,175</b>                | <b>1,038</b>                        | <b>4,007</b> | <b>5,733</b>      |
| 10-14                                      | 9,432         | 95           | 25                    | 8,573         | 6          | 2                           | 30                          | 0                                   | 122          | 579               |
| 15-19                                      | 6,875         | 807          | 47                    | 4,503         | 7          | 1                           | 46                          | 0                                   | 572          | 892               |
| 20-24                                      | 2,865         | 928          | 51                    | 743           | 3          | 1                           | 61                          | 0                                   | 442          | 636               |
| 25-29                                      | 1,711         | 687          | 35                    | 157           | 2          | 2                           | 44                          | 0                                   | 382          | 402               |
| 30-34                                      | 1,496         | 573          | 36                    | 53            | 8          | 3                           | 68                          | 0                                   | 390          | 365               |
| 35-39                                      | 1,320         | 507          | 41                    | 29            | 11         | 4                           | 69                          | 0                                   | 333          | 326               |
| 40-44                                      | 1,318         | 528          | 36                    | 13            | 16         | 23                          | 73                          | 0                                   | 311          | 318               |
| 45-49                                      | 1,268         | 472          | 50                    | 11            | 8          | 32                          | 82                          | 0                                   | 294          | 319               |
| 50-54                                      | 1,094         | 355          | 32                    | 8             | 9          | 46                          | 97                          | 0                                   | 271          | 276               |
| 55-59                                      | 1,086         | 308          | 38                    | 4             | 10         | 84                          | 105                         | 0                                   | 261          | 276               |
| 60-64                                      | 1,044         | 234          | 30                    | 19            | 6          | 102                         | 107                         | 0                                   | 260          | 286               |
| 65-69                                      | 965           | 141          | 25                    | 14            | 5          | 123                         | 107                         | 117                                 | 157          | 276               |
| 70-74                                      | 990           | 120          | 20                    | 2             | 3          | 117                         | 116                         | 220                                 | 103          | 289               |
| 75-79                                      | 719           | 42           | 7                     | 2             | 6          | 80                          | 77                          | 224                                 | 64           | 217               |
| 80 años y más                              | 1,016         | 18           | 7                     | 5             | 5          | 90                          | 93                          | 477                                 | 45           | 276               |
| <b>Mujeres</b>                             | <b>54,118</b> | <b>1,082</b> | <b>29,494</b>         | <b>17,112</b> | <b>39</b>  | <b>210</b>                  | <b>612</b>                  | <b>1,195</b>                        | <b>1,124</b> | <b>3,250</b>      |
| 10-14                                      | 9,700         | 24           | 233                   | 8,998         | 4          | 0                           | 16                          | 0                                   | 36           | 389               |
| 15-19                                      | 8,506         | 229          | 1,817                 | 5,768         | 6          | 0                           | 21                          | 0                                   | 116          | 549               |
| 20-24                                      | 5,414         | 236          | 3,275                 | 1,402         | 3          | 1                           | 25                          | 0                                   | 135          | 337               |
| 25-29                                      | 4,120         | 143          | 3,116                 | 476           | 4          | 1                           | 20                          | 0                                   | 103          | 257               |
| 30-34                                      | 3,725         | 108          | 3,068                 | 223           | 2          | 0                           | 24                          | 0                                   | 107          | 193               |
| 35-39                                      | 3,589         | 102          | 3,075                 | 100           | 2          | 1                           | 25                          | 0                                   | 113          | 171               |
| 40-44                                      | 3,240         | 79           | 2,805                 | 56            | 2          | 4                           | 40                          | 0                                   | 108          | 146               |
| 45-49                                      | 2,990         | 55           | 2,637                 | 18            | 2          | 12                          | 36                          | 0                                   | 94           | 136               |
| 50-54                                      | 2,595         | 41           | 2,245                 | 14            | 4          | 21                          | 56                          | 0                                   | 86           | 128               |
| 55-59                                      | 2,373         | 29           | 2,054                 | 8             | 1          | 34                          | 48                          | 0                                   | 84           | 115               |
| 60-64                                      | 2,096         | 17           | 1,764                 | 16            | 3          | 36                          | 55                          | 0                                   | 84           | 121               |
| 65-69                                      | 1,717         | 9            | 1,364                 | 16            | 3          | 28                          | 51                          | 107                                 | 19           | 120               |
| 70-74                                      | 1,566         | 6            | 1,032                 | 8             | 1          | 34                          | 75                          | 239                                 | 17           | 154               |
| 75-79                                      | 1,035         | 1            | 555                   | 3             | 2          | 18                          | 48                          | 239                                 | 11           | 158               |
| 80 años y más                              | 1,452         | 3            | 454                   | 6             | 0          | 20                          | 72                          | 610                                 | 11           | 276               |

Cuadro 13, continuación...

Población de 10 años y más no económicamente activa

| Región, provincia, sexo y grupos de edades | Total          | Desalentados  | Quehaceres domésticos | Estudios       | Rentista   | Jubilado(a) o pensionado(a) | No trabaja por discapacidad | No trabaja porque es muy anciano(a) | Otra          | Ninguna actividad |
|--|----------------|---------------|-----------------------|----------------|------------|-----------------------------|-----------------------------|-------------------------------------|---------------|-------------------|
| <b>Provincia San Cristóbal</b>             | <b>249,064</b> | <b>19,219</b> | <b>76,545</b>         | <b>104,474</b> | <b>735</b> | <b>4,102</b>                | <b>4,565</b>                | <b>4,388</b>                        | <b>17,211</b> | <b>17,825</b>     |
| 10-14                                      | 58,985         | 251           | 964                   | 55,177         | 43         | 7                           | 99                          | 0                                   | 424           | 2,020             |
| 15-19                                      | 47,427         | 2,200         | 5,590                 | 35,418         | 51         | 11                          | 178                         | 0                                   | 1,304         | 2,675             |
| 20-24                                      | 24,830         | 3,196         | 8,765                 | 8,600          | 48         | 4                           | 230                         | 0                                   | 1,988         | 1,999             |
| 25-29                                      | 17,069         | 2,424         | 8,441                 | 2,715          | 60         | 16                          | 202                         | 0                                   | 1,911         | 1,300             |
| 30-34                                      | 14,707         | 2,125         | 8,130                 | 1,148          | 56         | 22                          | 216                         | 0                                   | 1,859         | 1,151             |
| 35-39                                      | 13,301         | 1,903         | 7,594                 | 587            | 63         | 41                          | 263                         | 0                                   | 1,814         | 1,036             |
| 40-44                                      | 11,719         | 1,674         | 6,822                 | 272            | 70         | 74                          | 247                         | 0                                   | 1,672         | 888               |
| 45-49                                      | 10,845         | 1,501         | 6,330                 | 131            | 70         | 174                         | 306                         | 0                                   | 1,465         | 868               |
| 50-54                                      | 10,001         | 1,278         | 5,803                 | 96             | 58         | 293                         | 381                         | 0                                   | 1,261         | 831               |
| 55-59                                      | 8,895          | 1,025         | 5,159                 | 68             | 56         | 395                         | 396                         | 0                                   | 1,064         | 732               |
| 60-64                                      | 8,875          | 810           | 4,656                 | 118            | 51         | 578                         | 517                         | 0                                   | 1,187         | 958               |
| 65-69                                      | 6,557          | 433           | 3,148                 | 69             | 34         | 590                         | 407                         | 564                                 | 500           | 812               |
| 70-74                                      | 6,203          | 231           | 2,461                 | 28             | 44         | 803                         | 432                         | 1,014                               | 383           | 807               |
| 75-79                                      | 4,080          | 101           | 1,425                 | 7              | 17         | 519                         | 298                         | 873                                 | 185           | 655               |
| 80 años y más                              | 5,570          | 67            | 1,257                 | 40             | 14         | 575                         | 393                         | 1,937                               | 194           | 1,093             |
| <b>Hombres</b>                             | <b>100,710</b> | <b>15,777</b> | <b>33,347</b>         | <b>49,005</b>  | <b>548</b> | <b>3,147</b>                | <b>2,973</b>                | <b>2,043</b>                        | <b>12,486</b> | <b>11,384</b>     |
| 10-14                                      | 29,216         | 195           | 177                   | 27,302         | 24         | 6                           | 66                          | 0                                   | 279           | 1,167             |
| 15-19                                      | 21,516         | 1,635         | 365                   | 16,650         | 28         | 11                          | 122                         | 0                                   | 942           | 1,763             |
| 20-24                                      | 9,099          | 2,459         | 3,327                 | 3,327          | 42         | 3                           | 152                         | 0                                   | 1,444         | 1,339             |
| 25-29                                      | 5,483          | 1,954         | 281                   | 828            | 50         | 12                          | 137                         | 0                                   | 1,342         | 879               |
| 30-34                                      | 4,648          | 1,744         | 265                   | 367            | 41         | 17                          | 138                         | 0                                   | 1,318         | 758               |
| 35-39                                      | 4,242          | 1,563         | 254                   | 190            | 45         | 33                          | 173                         | 0                                   | 1,270         | 714               |
| 40-44                                      | 3,760          | 1,370         | 254                   | 99             | 56         | 57                          | 141                         | 0                                   | 1,192         | 591               |
| 45-49                                      | 3,642          | 1,305         | 282                   | 49             | 58         | 117                         | 199                         | 0                                   | 1,062         | 570               |
| 50-54                                      | 3,423          | 1,124         | 239                   | 43             | 45         | 214                         | 259                         | 0                                   | 926           | 573               |
| 55-59                                      | 3,048          | 913           | 223                   | 31             | 42         | 260                         | 261                         | 0                                   | 809           | 509               |
| 60-64                                      | 3,327          | 742           | 246                   | 55             | 37         | 424                         | 337                         | 0                                   | 849           | 637               |
| 65-69                                      | 2,593          | 407           | 168                   | 31             | 24         | 479                         | 264                         | 258                                 | 436           | 526               |
| 70-74                                      | 2,587          | 218           | 115                   | 12             | 35         | 644                         | 297                         | 464                                 | 328           | 474               |
| 75-79                                      | 1,718          | 97            | 71                    | 3              | 10         | 416                         | 192                         | 404                                 | 151           | 374               |
| 80 años y más                              | 2,408          | 51            | 74                    | 18             | 11         | 454                         | 235                         | 917                                 | 138           | 510               |
| <b>Mujeres</b>                             | <b>148,354</b> | <b>3,442</b>  | <b>73,198</b>         | <b>55,469</b>  | <b>187</b> | <b>955</b>                  | <b>1,592</b>                | <b>2,345</b>                        | <b>4,725</b>  | <b>6,441</b>      |
| 10-14                                      | 29,769         | 56            | 787                   | 27,875         | 19         | 1                           | 33                          | 0                                   | 145           | 853               |
| 15-19                                      | 25,911         | 565           | 5,225                 | 18,768         | 23         | 0                           | 56                          | 0                                   | 362           | 912               |
| 20-24                                      | 15,731         | 737           | 8,432                 | 5,273          | 6          | 1                           | 78                          | 0                                   | 544           | 660               |
| 25-29                                      | 11,586         | 470           | 8,160                 | 1,887          | 10         | 4                           | 65                          | 0                                   | 569           | 421               |
| 30-34                                      | 10,059         | 381           | 7,865                 | 781            | 15         | 5                           | 78                          | 0                                   | 541           | 393               |
| 35-39                                      | 9,059          | 340           | 7,340                 | 397            | 18         | 8                           | 90                          | 0                                   | 544           | 322               |
| 40-44                                      | 7,959          | 304           | 6,568                 | 173            | 14         | 17                          | 106                         | 0                                   | 480           | 297               |
| 45-49                                      | 7,203          | 196           | 6,048                 | 82             | 12         | 57                          | 107                         | 0                                   | 403           | 298               |
| 50-54                                      | 6,578          | 154           | 5,564                 | 53             | 13         | 79                          | 122                         | 0                                   | 335           | 258               |
| 55-59                                      | 5,847          | 112           | 4,936                 | 37             | 14         | 135                         | 135                         | 0                                   | 255           | 223               |
| 60-64                                      | 5,548          | 68            | 4,410                 | 63             | 14         | 154                         | 180                         | 0                                   | 338           | 321               |
| 65-69                                      | 3,964          | 26            | 2,980                 | 38             | 10         | 111                         | 143                         | 306                                 | 64            | 286               |
| 70-74                                      | 3,616          | 13            | 2,346                 | 16             | 9          | 159                         | 135                         | 550                                 | 55            | 333               |
| 75-79                                      | 2,362          | 4             | 1,354                 | 4              | 7          | 103                         | 106                         | 469                                 | 34            | 281               |
| 80 años y más                              | 3,162          | 16            | 1,183                 | 22             | 3          | 121                         | 158                         | 1,020                               | 56            | 583               |

## Población de 10 años y más no económicamente activa

| Región, provincia, sexo y grupos de edades | Total         | Desalentados | Quehaceres domésticos | Estudios     | Rentista  | Jubilado(a) o pensionado(a) | No trabaja por discapacidad | No trabaja porque es muy anciano(a) | Otra         | Ninguna actividad |
|--|---------------|--------------|-----------------------|--------------|-----------|-----------------------------|-----------------------------|-------------------------------------|--------------|-------------------|
| <b>Provincia San José de Ocoa</b>          | <b>26,683</b> | <b>2,240</b> | <b>9,719</b>          | <b>9,506</b> | <b>73</b> | <b>231</b>                  | <b>708</b>                  | <b>797</b>                          | <b>1,538</b> | <b>1,871</b>      |
| 10-14                                      | 5,760         | 15           | 80                    | 5,488        | 2         | 0                           | 8                           | 0                                   | 33           | 134               |
| 15-19                                      | 4,313         | 210          | 682                   | 3,105        | 3         | 0                           | 32                          | 0                                   | 91           | 190               |
| 20-24                                      | 2,147         | 327          | 912                   | 573          | 1         | 0                           | 37                          | 0                                   | 137          | 160               |
| 25-29                                      | 1,536         | 241          | 902                   | 161          | 7         | 0                           | 23                          | 0                                   | 90           | 112               |
| 30-34                                      | 1,568         | 228          | 989                   | 71           | 9         | 2                           | 38                          | 0                                   | 119          | 112               |
| 35-39                                      | 1,432         | 206          | 918                   | 38           | 8         | 1                           | 38                          | 0                                   | 114          | 109               |
| 40-44                                      | 1,366         | 221          | 861                   | 15           | 5         | 3                           | 44                          | 0                                   | 107          | 110               |
| 45-49                                      | 1,262         | 178          | 796                   | 16           | 6         | 6                           | 32                          | 0                                   | 135          | 93                |
| 50-54                                      | 1,177         | 163          | 693                   | 6            | 8         | 14                          | 53                          | 0                                   | 131          | 109               |
| 55-59                                      | 1,216         | 140          | 735                   | 3            | 7         | 37                          | 61                          | 0                                   | 124          | 109               |
| 60-64                                      | 1,115         | 117          | 646                   | 14           | 4         | 39                          | 47                          | 0                                   | 147          | 101               |
| 65-69                                      | 1,015         | 98           | 496                   | 11           | 5         | 37                          | 69                          | 76                                  | 114          | 109               |
| 70-74                                      | 961           | 56           | 456                   | 1            | 3         | 43                          | 76                          | 114                                 | 82           | 130               |
| 75-79                                      | 795           | 25           | 295                   | 0            | 4         | 27                          | 79                          | 189                                 | 63           | 113               |
| 80 años y más                              | 1,020         | 15           | 258                   | 4            | 1         | 22                          | 71                          | 418                                 | 51           | 180               |
| <b>Hombres</b>                             | <b>10,790</b> | <b>2,026</b> | <b>412</b>            | <b>4,630</b> | <b>62</b> | <b>159</b>                  | <b>491</b>                  | <b>457</b>                          | <b>1,244</b> | <b>1,309</b>      |
| 10-14                                      | 2,898         | 9            | 8                     | 2,765        | 2         | 0                           | 5                           | 0                                   | 27           | 82                |
| 15-19                                      | 1,886         | 168          | 25                    | 1,479        | 3         | 0                           | 23                          | 0                                   | 63           | 125               |
| 20-24                                      | 803           | 279          | 31                    | 258          | 0         | 0                           | 23                          | 0                                   | 105          | 107               |
| 25-29                                      | 458           | 211          | 18                    | 57           | 7         | 0                           | 13                          | 0                                   | 70           | 82                |
| 30-34                                      | 478           | 212          | 26                    | 28           | 6         | 2                           | 22                          | 0                                   | 105          | 77                |
| 35-39                                      | 430           | 187          | 30                    | 9            | 8         | 1                           | 29                          | 0                                   | 88           | 78                |
| 40-44                                      | 452           | 206          | 36                    | 5            | 4         | 3                           | 25                          | 0                                   | 91           | 82                |
| 45-49                                      | 420           | 169          | 24                    | 11           | 6         | 5                           | 20                          | 0                                   | 112          | 73                |
| 50-54                                      | 430           | 153          | 35                    | 3            | 6         | 6                           | 39                          | 0                                   | 103          | 85                |
| 55-59                                      | 448           | 137          | 36                    | 1            | 7         | 19                          | 51                          | 0                                   | 109          | 88                |
| 60-64                                      | 422           | 108          | 44                    | 6            | 4         | 29                          | 35                          | 0                                   | 115          | 81                |
| 65-69                                      | 439           | 93           | 40                    | 8            | 4         | 25                          | 49                          | 39                                  | 100          | 81                |
| 70-74                                      | 407           | 54           | 33                    | 0            | 2         | 29                          | 56                          | 71                                  | 71           | 91                |
| 75-79                                      | 377           | 25           | 16                    | 0            | 2         | 23                          | 60                          | 126                                 | 53           | 72                |
| 80 años y más                              | 442           | 15           | 10                    | 0            | 1         | 17                          | 41                          | 221                                 | 32           | 105               |
| <b>Mujeres</b>                             | <b>15,893</b> | <b>214</b>   | <b>9,307</b>          | <b>4,876</b> | <b>11</b> | <b>72</b>                   | <b>217</b>                  | <b>340</b>                          | <b>294</b>   | <b>562</b>        |
| 10-14                                      | 2,862         | 6            | 72                    | 2,723        | 0         | 0                           | 3                           | 0                                   | 6            | 52                |
| 15-19                                      | 2,427         | 42           | 657                   | 1,626        | 0         | 0                           | 9                           | 0                                   | 28           | 65                |
| 20-24                                      | 1,344         | 48           | 881                   | 315          | 1         | 0                           | 14                          | 0                                   | 32           | 53                |
| 25-29                                      | 1,078         | 30           | 884                   | 104          | 0         | 0                           | 10                          | 0                                   | 20           | 30                |
| 30-34                                      | 1,090         | 16           | 963                   | 43           | 3         | 0                           | 16                          | 0                                   | 14           | 35                |
| 35-39                                      | 1,002         | 19           | 888                   | 29           | 0         | 0                           | 9                           | 0                                   | 26           | 31                |
| 40-44                                      | 914           | 15           | 825                   | 10           | 1         | 0                           | 19                          | 0                                   | 16           | 28                |
| 45-49                                      | 842           | 9            | 772                   | 5            | 0         | 1                           | 12                          | 0                                   | 23           | 20                |
| 50-54                                      | 747           | 10           | 658                   | 3            | 2         | 8                           | 14                          | 0                                   | 24           | 20                |
| 55-59                                      | 768           | 3            | 699                   | 2            | 0         | 18                          | 10                          | 0                                   | 15           | 21                |
| 60-64                                      | 693           | 9            | 602                   | 8            | 0         | 10                          | 12                          | 0                                   | 32           | 20                |
| 65-69                                      | 576           | 5            | 456                   | 3            | 1         | 12                          | 20                          | 37                                  | 14           | 28                |
| 70-74                                      | 554           | 2            | 423                   | 1            | 1         | 14                          | 20                          | 43                                  | 11           | 39                |
| 75-79                                      | 418           | 0            | 279                   | 0            | 2         | 4                           | 19                          | 63                                  | 10           | 41                |
| 80 años y más                              | 578           | 0            | 248                   | 4            | 0         | 5                           | 30                          | 197                                 | 19           | 75                |

Cuadro 13, continuación...

## Población de 10 años y más no económicamente activa

| Región, provincia, sexo y grupos de edades | Total          | Desalentados  | Quehaceres domésticos | Estudios      | Rentista   | Jubilado(a) o pensionado(a) | No trabaja por discapacidad | No trabaja porque es muy anciano(a) | Otra          | Ninguna actividad |
|--|----------------|---------------|-----------------------|---------------|------------|-----------------------------|-----------------------------|-------------------------------------|---------------|-------------------|
| <b>Región Enriquillo</b>                   | <b>180,818</b> | <b>18,404</b> | <b>52,555</b>         | <b>71,731</b> | <b>304</b> | <b>2,495</b>                | <b>3,064</b>                | <b>3,690</b>                        | <b>12,344</b> | <b>16,231</b>     |
| 10-14                                      | 41,307         | 304           | 802                   | 37,205        | 27         | 6                           | 65                          | 0                                   | 618           | 2,280             |
| 15-19                                      | 33,568         | 2,101         | 4,149                 | 24,009        | 36         | 4                           | 135                         | 0                                   | 993           | 2,141             |
| 20-24                                      | 18,809         | 3,005         | 6,280                 | 6,268         | 23         | 1                           | 125                         | 0                                   | 1,325         | 1,782             |
| 25-29                                      | 12,969         | 2,252         | 5,847                 | 2,257         | 22         | 11                          | 146                         | 0                                   | 1,217         | 1,217             |
| 30-34                                      | 10,328         | 1,849         | 5,250                 | 927           | 27         | 9                           | 154                         | 0                                   | 1,152         | 960               |
| 35-39                                      | 9,243          | 1,662         | 4,967                 | 445           | 21         | 24                          | 168                         | 0                                   | 1,080         | 876               |
| 40-44                                      | 8,486          | 1,631         | 4,480                 | 226           | 20         | 66                          | 195                         | 0                                   | 1,059         | 809               |
| 45-49                                      | 7,904          | 1,481         | 4,159                 | 111           | 31         | 136                         | 214                         | 0                                   | 1,011         | 761               |
| 50-54                                      | 7,043          | 1,258         | 3,713                 | 51            | 25         | 170                         | 203                         | 0                                   | 899           | 724               |
| 55-59                                      | 6,267          | 999           | 3,238                 | 35            | 22         | 241                         | 226                         | 0                                   | 828           | 678               |
| 60-64                                      | 6,402          | 835           | 3,213                 | 86            | 21         | 359                         | 263                         | 0                                   | 869           | 756               |
| 65-69                                      | 5,318          | 518           | 2,452                 | 58            | 10         | 372                         | 294                         | 414                                 | 465           | 735               |
| 70-74                                      | 5,004          | 308           | 1,973                 | 19            | 6          | 431                         | 339                         | 727                                 | 432           | 769               |
| 75-79                                      | 3,487          | 143           | 1,146                 | 10            | 3          | 301                         | 228                         | 783                                 | 203           | 670               |
| 80 años y más                              | 4,683          | 58            | 886                   | 24            | 10         | 364                         | 309                         | 1,766                               | 193           | 1,073             |
| <b>Hombres</b>                             | <b>78,571</b>  | <b>15,702</b> | <b>1,754</b>          | <b>34,877</b> | <b>226</b> | <b>1,920</b>                | <b>1,929</b>                | <b>1,803</b>                        | <b>9,555</b>  | <b>10,805</b>     |
| 10-14                                      | 20,925         | 233           | 108                   | 18,771        | 12         | 5                           | 34                          | 0                                   | 425           | 1,337             |
| 15-19                                      | 16,022         | 1,599         | 174                   | 11,969        | 22         | 4                           | 82                          | 0                                   | 743           | 1,429             |
| 20-24                                      | 7,607          | 2,446         | 160                   | 2,670         | 17         | 1                           | 90                          | 0                                   | 1,024         | 1,199             |
| 25-29                                      | 4,696          | 1,903         | 150                   | 754           | 18         | 9                           | 108                         | 0                                   | 912           | 842               |
| 30-34                                      | 3,732          | 1,575         | 141                   | 292           | 23         | 8                           | 92                          | 0                                   | 909           | 692               |
| 35-39                                      | 3,301          | 1,447         | 135                   | 135           | 15         | 22                          | 109                         | 0                                   | 819           | 619               |
| 40-44                                      | 3,213          | 1,418         | 131                   | 81            | 16         | 61                          | 127                         | 0                                   | 816           | 563               |
| 45-49                                      | 3,094          | 1,309         | 133                   | 45            | 29         | 120                         | 128                         | 0                                   | 785           | 545               |
| 50-54                                      | 2,795          | 1,123         | 145                   | 24            | 20         | 128                         | 130                         | 0                                   | 707           | 518               |
| 55-59                                      | 2,558          | 915           | 117                   | 18            | 20         | 165                         | 150                         | 0                                   | 654           | 519               |
| 60-64                                      | 2,568          | 779           | 111                   | 48            | 18         | 246                         | 169                         | 0                                   | 658           | 539               |
| 65-69                                      | 2,158          | 481           | 93                    | 38            | 7          | 272                         | 183                         | 183                                 | 406           | 495               |
| 70-74                                      | 2,150          | 287           | 67                    | 13            | 4          | 335                         | 203                         | 380                                 | 364           | 497               |
| 75-79                                      | 1,505          | 134           | 41                    | 6             | 1          | 244                         | 136                         | 348                                 | 174           | 421               |
| 80 años y más                              | 2,247          | 53            | 48                    | 13            | 4          | 300                         | 188                         | 892                                 | 159           | 590               |
| <b>Mujeres</b>                             | <b>102,247</b> | <b>2,702</b>  | <b>50,801</b>         | <b>36,854</b> | <b>78</b>  | <b>575</b>                  | <b>1,135</b>                | <b>1,887</b>                        | <b>2,789</b>  | <b>5,426</b>      |
| 10-14                                      | 20,382         | 71            | 694                   | 18,434        | 15         | 1                           | 31                          | 0                                   | 193           | 943               |
| 15-19                                      | 17,546         | 502           | 3,975                 | 12,040        | 14         | 0                           | 53                          | 0                                   | 250           | 712               |
| 20-24                                      | 11,202         | 559           | 6,120                 | 3,598         | 6          | 0                           | 35                          | 0                                   | 301           | 583               |
| 25-29                                      | 8,273          | 349           | 5,697                 | 1,503         | 4          | 2                           | 38                          | 0                                   | 305           | 375               |
| 30-34                                      | 6,596          | 274           | 5,109                 | 635           | 4          | 1                           | 62                          | 0                                   | 243           | 268               |
| 35-39                                      | 5,942          | 215           | 4,832                 | 310           | 6          | 2                           | 59                          | 0                                   | 261           | 257               |
| 40-44                                      | 5,273          | 213           | 4,349                 | 145           | 4          | 5                           | 68                          | 0                                   | 243           | 246               |
| 45-49                                      | 4,810          | 172           | 4,026                 | 66            | 2          | 16                          | 86                          | 0                                   | 226           | 216               |
| 50-54                                      | 4,248          | 135           | 3,568                 | 27            | 5          | 42                          | 73                          | 0                                   | 192           | 206               |
| 55-59                                      | 3,709          | 84            | 3,121                 | 17            | 2          | 76                          | 76                          | 0                                   | 174           | 159               |
| 60-64                                      | 3,834          | 56            | 3,102                 | 38            | 3          | 113                         | 94                          | 0                                   | 211           | 217               |
| 65-69                                      | 3,160          | 37            | 2,359                 | 20            | 3          | 100                         | 111                         | 231                                 | 59            | 240               |
| 70-74                                      | 2,854          | 21            | 1,906                 | 6             | 2          | 96                          | 136                         | 347                                 | 68            | 272               |
| 75-79                                      | 1,982          | 9             | 1,105                 | 4             | 2          | 57                          | 92                          | 435                                 | 29            | 249               |
| 80 años y más                              | 2,436          | 5             | 838                   | 11            | 6          | 64                          | 121                         | 874                                 | 34            | 483               |

## Población de 10 años y más no económicamente activa

| Región, provincia, sexo y grupos de edades | Total         | Desalentados | Quehaceres domésticos | Estudios      | Rentista  | Jubilado(a) o pensionado(a) | No trabaja por discapacidad | No trabaja porque es muy anciano(a) | Otra         | Ninguna actividad |
|--|---------------|--------------|-----------------------|---------------|-----------|-----------------------------|-----------------------------|-------------------------------------|--------------|-------------------|
| <b>Provincia Baorucu</b>                   | <b>49,407</b> | <b>5,017</b> | <b>14,571</b>         | <b>20,065</b> | <b>97</b> | <b>526</b>                  | <b>922</b>                  | <b>1,052</b>                        | <b>2,962</b> | <b>4,195</b>      |
| 10-14                                      | 11,463        | 76           | 190                   | 10,580        | 9         | 1                           | 22                          | 0                                   | 104          | 481               |
| 15-19                                      | 9,275         | 536          | 1,107                 | 6,836         | 13        | 2                           | 32                          | 0                                   | 236          | 513               |
| 20-24                                      | 4,934         | 821          | 1,732                 | 1,577         | 9         | 0                           | 29                          | 0                                   | 295          | 471               |
| 25-29                                      | 3,383         | 645          | 1,567                 | 542           | 4         | 2                           | 37                          | 0                                   | 266          | 320               |
| 30-34                                      | 2,662         | 492          | 1,377                 | 256           | 7         | 1                           | 45                          | 0                                   | 237          | 247               |
| 35-39                                      | 2,433         | 411          | 1,348                 | 114           | 6         | 14                          | 46                          | 0                                   | 239          | 255               |
| 40-44                                      | 2,214         | 427          | 1,208                 | 57            | 8         | 13                          | 51                          | 0                                   | 229          | 221               |
| 45-49                                      | 2,138         | 427          | 1,143                 | 19            | 9         | 27                          | 49                          | 0                                   | 237          | 227               |
| 50-54                                      | 1,891         | 339          | 1,038                 | 10            | 7         | 33                          | 50                          | 0                                   | 230          | 184               |
| 55-59                                      | 1,783         | 278          | 925                   | 8             | 8         | 62                          | 77                          | 0                                   | 233          | 192               |
| 60-64                                      | 1,887         | 254          | 970                   | 27            | 8         | 70                          | 107                         | 0                                   | 238          | 213               |
| 65-69                                      | 1,493         | 168          | 706                   | 20            | 4         | 65                          | 87                          | 103                                 | 158          | 182               |
| 70-74                                      | 1,458         | 94           | 608                   | 4             | 1         | 87                          | 119                         | 215                                 | 131          | 199               |
| 75-79                                      | 1,032         | 35           | 390                   | 4             | 0         | 64                          | 74                          | 206                                 | 69           | 190               |
| 80 años y más                              | 1,361         | 14           | 262                   | 11            | 4         | 85                          | 97                          | 528                                 | 60           | 300               |
| <b>Hombres</b>                             | <b>21,690</b> | <b>4,396</b> | <b>383</b>            | <b>9,971</b>  | <b>81</b> | <b>410</b>                  | <b>578</b>                  | <b>512</b>                          | <b>2,430</b> | <b>2,929</b>      |
| 10-14                                      | 5,854         | 57           | 31                    | 5,402         | 4         | 1                           | 12                          | 0                                   | 70           | 277               |
| 15-19                                      | 4,510         | 411          | 33                    | 3,493         | 10        | 2                           | 22                          | 0                                   | 181          | 358               |
| 20-24                                      | 2,027         | 684          | 29                    | 708           | 8         | 0                           | 18                          | 0                                   | 252          | 328               |
| 25-29                                      | 1,262         | 575          | 30                    | 170           | 4         | 2                           | 27                          | 0                                   | 212          | 242               |
| 30-34                                      | 978           | 420          | 33                    | 85            | 6         | 1                           | 34                          | 0                                   | 197          | 202               |
| 35-39                                      | 879           | 372          | 27                    | 38            | 4         | 13                          | 33                          | 0                                   | 195          | 197               |
| 40-44                                      | 846           | 390          | 31                    | 21            | 8         | 12                          | 35                          | 0                                   | 184          | 165               |
| 45-49                                      | 876           | 399          | 36                    | 5             | 8         | 27                          | 34                          | 0                                   | 197          | 170               |
| 50-54                                      | 721           | 304          | 30                    | 4             | 7         | 24                          | 33                          | 0                                   | 187          | 132               |
| 55-59                                      | 746           | 294          | 32                    | 5             | 8         | 42                          | 52                          | 0                                   | 194          | 159               |
| 60-64                                      | 742           | 239          | 26                    | 14            | 8         | 48                          | 60                          | 0                                   | 193          | 154               |
| 65-69                                      | 606           | 155          | 17                    | 15            | 4         | 45                          | 51                          | 50                                  | 141          | 128               |
| 70-74                                      | 590           | 90           | 7                     | 2             | 1         | 68                          | 66                          | 107                                 | 116          | 133               |
| 75-79                                      | 415           | 32           | 12                    | 3             | 0         | 54                          | 40                          | 95                                  | 59           | 120               |
| 80 años y más                              | 638           | 14           | 9                     | 6             | 1         | 71                          | 61                          | 260                                 | 52           | 164               |
| <b>Mujeres</b>                             | <b>27,717</b> | <b>621</b>   | <b>14,188</b>         | <b>10,094</b> | <b>16</b> | <b>116</b>                  | <b>344</b>                  | <b>540</b>                          | <b>532</b>   | <b>1,266</b>      |
| 10-14                                      | 5,609         | 19           | 159                   | 5,178         | 5         | 0                           | 10                          | 0                                   | 34           | 204               |
| 15-19                                      | 4,765         | 125          | 1,074                 | 3,343         | 3         | 0                           | 10                          | 0                                   | 55           | 155               |
| 20-24                                      | 2,907         | 137          | 1,703                 | 869           | 1         | 0                           | 11                          | 0                                   | 43           | 143               |
| 25-29                                      | 2,121         | 70           | 1,537                 | 372           | 0         | 0                           | 10                          | 0                                   | 54           | 78                |
| 30-34                                      | 1,684         | 72           | 1,344                 | 171           | 1         | 0                           | 11                          | 0                                   | 54           | 40                |
| 35-39                                      | 1,554         | 39           | 1,321                 | 76            | 2         | 1                           | 13                          | 0                                   | 44           | 58                |
| 40-44                                      | 1,368         | 37           | 1,177                 | 36            | 0         | 1                           | 16                          | 0                                   | 45           | 56                |
| 45-49                                      | 1,262         | 28           | 1,107                 | 14            | 1         | 0                           | 15                          | 0                                   | 45           | 57                |
| 50-54                                      | 1,170         | 35           | 1,008                 | 6             | 0         | 9                           | 17                          | 0                                   | 43           | 52                |
| 55-59                                      | 1,037         | 24           | 893                   | 3             | 0         | 20                          | 25                          | 0                                   | 39           | 33                |
| 60-64                                      | 1,145         | 15           | 944                   | 13            | 0         | 22                          | 47                          | 0                                   | 45           | 59                |
| 65-69                                      | 887           | 13           | 689                   | 5             | 0         | 20                          | 36                          | 53                                  | 45           | 54                |
| 70-74                                      | 868           | 4            | 601                   | 2             | 0         | 19                          | 53                          | 108                                 | 15           | 66                |
| 75-79                                      | 617           | 3            | 378                   | 1             | 0         | 10                          | 34                          | 111                                 | 10           | 70                |
| 80 años y más                              | 723           | 0            | 253                   | 5             | 3         | 14                          | 36                          | 268                                 | 8            | 136               |

## Población de 10 años y más no económicamente activa

| Región, provincia, sexo y grupos de edades | Total         | Desalentados | Quehaceres domésticos | Estudios      | Rentista   | Jubilado(a) o pensionado(a) | No trabaja por discapacidad | No trabaja porque es muy anciano(a) | Otra         | Ninguna actividad |
|--|---------------|--------------|-----------------------|---------------|------------|-----------------------------|-----------------------------|-------------------------------------|--------------|-------------------|
| <b>Provincia Barahona</b>                  | <b>93,376</b> | <b>9,425</b> | <b>26,496</b>         | <b>38,153</b> | <b>164</b> | <b>1,348</b>                | <b>1,430</b>                | <b>1,804</b>                        | <b>6,223</b> | <b>8,333</b>      |
| 10-14                                      | 21,030        | 145          | 389                   | 19,093        | 13         | 2                           | 28                          | 0                                   | 251          | 1,109             |
| 15-19                                      | 17,463        | 1,070        | 2,016                 | 12,698        | 18         | 2                           | 66                          | 0                                   | 467          | 1,126             |
| 20-24                                      | 9,822         | 1,508        | 2,976                 | 3,738         | 12         | 1                           | 59                          | 0                                   | 649          | 879               |
| 25-29                                      | 6,848         | 1,126        | 2,890                 | 1,417         | 18         | 9                           | 68                          | 0                                   | 685          | 635               |
| 30-34                                      | 5,412         | 937          | 2,712                 | 557           | 14         | 3                           | 64                          | 0                                   | 625          | 500               |
| 35-39                                      | 4,752         | 902          | 2,508                 | 277           | 13         | 9                           | 73                          | 0                                   | 548          | 422               |
| 40-44                                      | 4,470         | 868          | 2,343                 | 147           | 9          | 29                          | 87                          | 0                                   | 559          | 428               |
| 45-49                                      | 4,176         | 775          | 2,211                 | 68            | 20         | 58                          | 101                         | 0                                   | 549          | 394               |
| 50-54                                      | 3,624         | 665          | 1,898                 | 32            | 8          | 70                          | 99                          | 0                                   | 452          | 400               |
| 55-59                                      | 3,185         | 513          | 1,662                 | 23            | 13         | 107                         | 104                         | 0                                   | 406          | 357               |
| 60-64                                      | 3,203         | 413          | 1,611                 | 44            | 11         | 195                         | 117                         | 0                                   | 414          | 398               |
| 65-69                                      | 2,721         | 232          | 1,272                 | 29            | 6          | 218                         | 144                         | 222                                 | 228          | 370               |
| 70-74                                      | 2,551         | 159          | 997                   | 14            | 3          | 250                         | 152                         | 353                                 | 206          | 417               |
| 75-79                                      | 1,739         | 75           | 548                   | 6             | 0          | 182                         | 104                         | 404                                 | 88           | 332               |
| 80 años y más                              | 2,380         | 37           | 463                   | 10            | 6          | 213                         | 164                         | 825                                 | 96           | 566               |
| <b>Hombres</b>                             | <b>40,210</b> | <b>7,874</b> | <b>927</b>            | <b>18,198</b> | <b>115</b> | <b>1,035</b>                | <b>905</b>                  | <b>873</b>                          | <b>4,795</b> | <b>5,488</b>      |
| 10-14                                      | 10,583        | 113          | 52                    | 9,531         | 5          | 2                           | 16                          | 0                                   | 184          | 680               |
| 15-19                                      | 8,253         | 803          | 92                    | 6,203         | 10         | 2                           | 42                          | 0                                   | 360          | 741               |
| 20-24                                      | 3,987         | 1,199        | 96                    | 1,547         | 8          | 1                           | 43                          | 0                                   | 491          | 602               |
| 25-29                                      | 2,497         | 926          | 76                    | 487           | 14         | 7                           | 51                          | 0                                   | 514          | 422               |
| 30-34                                      | 1,921         | 786          | 77                    | 176           | 12         | 3                           | 36                          | 0                                   | 489          | 342               |
| 35-39                                      | 1,698         | 771          | 70                    | 84            | 9          | 8                           | 43                          | 0                                   | 416          | 297               |
| 40-44                                      | 1,647         | 732          | 67                    | 54            | 5          | 27                          | 53                          | 0                                   | 428          | 281               |
| 45-49                                      | 1,572         | 656          | 72                    | 27            | 19         | 45                          | 59                          | 0                                   | 423          | 271               |
| 50-54                                      | 1,424         | 583          | 77                    | 15            | 6          | 47                          | 63                          | 0                                   | 350          | 283               |
| 55-59                                      | 1,262         | 462          | 55                    | 10            | 11         | 71                          | 66                          | 0                                   | 314          | 273               |
| 60-64                                      | 1,280         | 380          | 61                    | 25            | 8          | 132                         | 86                          | 0                                   | 303          | 285               |
| 65-69                                      | 1,076         | 215          | 53                    | 18            | 3          | 170                         | 89                          | 96                                  | 197          | 235               |
| 70-74                                      | 1,110         | 143          | 35                    | 11            | 2          | 196                         | 99                          | 184                                 | 174          | 266               |
| 75-79                                      | 752           | 73           | 21                    | 3             | 0          | 147                         | 61                          | 175                                 | 75           | 197               |
| 80 años y más                              | 1,148         | 32           | 23                    | 7             | 3          | 177                         | 98                          | 418                                 | 77           | 313               |
| <b>Mujeres</b>                             | <b>53,166</b> | <b>1,551</b> | <b>25,569</b>         | <b>19,955</b> | <b>49</b>  | <b>313</b>                  | <b>525</b>                  | <b>931</b>                          | <b>1,428</b> | <b>2,845</b>      |
| 10-14                                      | 10,447        | 32           | 337                   | 9,562         | 8          | 0                           | 12                          | 0                                   | 67           | 429               |
| 15-19                                      | 9,210         | 267          | 1,924                 | 6,495         | 8          | 0                           | 24                          | 0                                   | 107          | 385               |
| 20-24                                      | 5,835         | 309          | 2,880                 | 2,191         | 4          | 0                           | 16                          | 0                                   | 158          | 277               |
| 25-29                                      | 4,351         | 200          | 2,814                 | 930           | 4          | 2                           | 17                          | 0                                   | 171          | 213               |
| 30-34                                      | 3,491         | 151          | 2,635                 | 381           | 2          | 0                           | 28                          | 0                                   | 136          | 158               |
| 35-39                                      | 3,054         | 131          | 2,438                 | 193           | 4          | 1                           | 30                          | 0                                   | 132          | 125               |
| 40-44                                      | 2,823         | 136          | 2,276                 | 93            | 4          | 2                           | 34                          | 0                                   | 131          | 147               |
| 45-49                                      | 2,604         | 119          | 2,139                 | 41            | 1          | 13                          | 42                          | 0                                   | 126          | 123               |
| 50-54                                      | 2,200         | 82           | 1,821                 | 17            | 2          | 23                          | 36                          | 0                                   | 102          | 117               |
| 55-59                                      | 1,923         | 51           | 1,607                 | 13            | 2          | 36                          | 38                          | 0                                   | 92           | 84                |
| 60-64                                      | 1,923         | 33           | 1,550                 | 19            | 3          | 63                          | 31                          | 0                                   | 111          | 113               |
| 65-69                                      | 1,645         | 17           | 1,219                 | 11            | 3          | 48                          | 55                          | 126                                 | 31           | 135               |
| 70-74                                      | 1,441         | 16           | 962                   | 3             | 1          | 54                          | 53                          | 169                                 | 32           | 151               |
| 75-79                                      | 987           | 2            | 527                   | 3             | 0          | 35                          | 43                          | 229                                 | 13           | 135               |
| 80 años y más                              | 1,232         | 5            | 440                   | 3             | 3          | 36                          | 66                          | 407                                 | 19           | 253               |

## Población de 10 años y más no económicamente activa

| Región, provincia, sexo y grupos de edades | Población de 10 años y más no económicamente activa |              |                       |              |           |                             |                             |                                     |              |                   |  |
|--|---|--------------|-----------------------|--------------|-----------|-----------------------------|-----------------------------|-------------------------------------|--------------|-------------------|--|
|  | Total   | Desalentados | Quehaceres domésticos | Estudios     | Rentista  | Jubilado(a) o pensionado(a) | No trabaja por discapacidad | No trabaja porque es muy anciano(a) | Otra         | Ninguna actividad |  |
| <b>Provincia Independencia</b>             | <b>25,720</b>                                       | <b>2,881</b> | <b>7,688</b>          | <b>9,209</b> | <b>24</b> | <b>531</b>                  | <b>366</b>                  | <b>525</b>                          | <b>1,934</b> | <b>2,562</b>      |  |
| 10-14                                      | 5,791   | 60           | 134                   | 5,077        | 3         | 0                           | 6                           | 0                                   | 113          | 398               |  |
| 15-19                                      | 4,651   | 365          | 663                   | 3,098        | 3         | 0                           | 16                          | 0                                   | 154          | 352               |  |
| 20-24                                      | 2,757   | 497          | 1,039                 | 648          | 1         | 0                           | 15                          | 0                                   | 248          | 309               |  |
| 25-29                                      | 1,826   | 351          | 911                   | 211          | 0         | 0                           | 15                          | 0                                   | 177          | 177               |  |
| 30-34                                      | 1,449   | 296          | 730                   | 81           | 2         | 4                           | 20                          | 0                                   | 172          | 144               |  |
| 35-39                                      | 1,326   | 244          | 706                   | 43           | 1         | 1                           | 16                          | 0                                   | 195          | 120               |  |
| 40-44                                      | 1,221   | 244          | 624                   | 10           | 2         | 22                          | 27                          | 0                                   | 180          | 112               |  |
| 45-49                                      | 1,066   | 204          | 513                   | 12           | 2         | 42                          | 32                          | 0                                   | 148          | 113               |  |
| 50-54                                      | 1,050   | 177          | 534                   | 6            | 5         | 59                          | 26                          | 0                                   | 141          | 102               |  |
| 55-59                                      | 925   | 164          | 462                   | 4            | 1         | 62                          | 22                          | 0                                   | 117          | 93                |  |
| 60-64                                      | 920   | 122          | 458                   | 10           | 1         | 77                          | 23                          | 0                                   | 124          | 105               |  |
| 65-69                                      | 834   | 88           | 361                   | 6            | 0         | 76                          | 47                          | 57                                  | 58           | 141               |  |
| 70-74                                      | 712   | 37           | 283                   | 0            | 1         | 83                          | 41                          | 81                                  | 67           | 119               |  |
| 75-79                                      | 523   | 28           | 151                   | 0            | 2         | 48                          | 31                          | 114                                 | 33           | 116               |  |
| 80 años y más                              | 669   | 4            | 119                   | 3            | 0         | 57                          | 29                          | 273                                 | 23           | 161               |  |
| <b>Hombres</b>                             | <b>11,296</b>                                       | <b>2,497</b> | <b>256</b>            | <b>4,497</b> | <b>15</b> | <b>409</b>                  | <b>224</b>                  | <b>250</b>                          | <b>1,472</b> | <b>1,676</b>      |  |
| 10-14                                      | 2,916   | 45           | 20                    | 2,559        | 2         | 0                           | 2                           | 0                                   | 66           | 222               |  |
| 15-19                                      | 2,244   | 293          | 31                    | 1,561        | 0         | 0                           | 10                          | 0                                   | 114          | 235               |  |
| 20-24                                      | 1,096   | 417          | 23                    | 263          | 0         | 0                           | 9                           | 0                                   | 189          | 195               |  |
| 25-29                                      | 622   | 287          | 16                    | 63           | 0         | 0                           | 13                          | 0                                   | 118          | 125               |  |
| 30-34                                      | 547   | 262          | 18                    | 20           | 2         | 4                           | 10                          | 0                                   | 136          | 95                |  |
| 35-39                                      | 464   | 207          | 23                    | 9            | 1         | 1                           | 13                          | 0                                   | 138          | 72                |  |
| 40-44                                      | 488   | 211          | 19                    | 2            | 2         | 21                          | 18                          | 0                                   | 136          | 79                |  |
| 45-49                                      | 460   | 185          | 10                    | 7            | 2         | 40                          | 16                          | 0                                   | 114          | 86                |  |
| 50-54                                      | 447   | 167          | 21                    | 2            | 2         | 52                          | 16                          | 0                                   | 110          | 77                |  |
| 55-59                                      | 401   | 159          | 23                    | 3            | 1         | 43                          | 16                          | 0                                   | 93           | 63                |  |
| 60-64                                      | 374   | 117          | 9                     | 5            | 1         | 55                          | 11                          | 0                                   | 103          | 73                |  |
| 65-69                                      | 354   | 82           | 17                    | 3            | 0         | 51                          | 31                          | 20                                  | 48           | 102               |  |
| 70-74                                      | 316   | 36           | 16                    | 0            | 1         | 61                          | 23                          | 48                                  | 56           | 75                |  |
| 75-79                                      | 254   | 25           | 3                     | 0            | 1         | 38                          | 22                          | 52                                  | 28           | 85                |  |
| 80 años y más                              | 313   | 4            | 7                     | 0            | 0         | 43                          | 14                          | 130                                 | 23           | 92                |  |
| <b>Mujeres</b>                             | <b>14,424</b>                                       | <b>384</b>   | <b>7,432</b>          | <b>4,712</b> | <b>9</b>  | <b>122</b>                  | <b>142</b>                  | <b>275</b>                          | <b>462</b>   | <b>886</b>        |  |
| 10-14                                      | 2,875   | 15           | 114                   | 2,518        | 1         | 0                           | 4                           | 0                                   | 47           | 176               |  |
| 15-19                                      | 2,407   | 72           | 632                   | 1,537        | 3         | 0                           | 6                           | 0                                   | 40           | 117               |  |
| 20-24                                      | 1,661   | 80           | 1,016                 | 385          | 1         | 0                           | 6                           | 0                                   | 59           | 114               |  |
| 25-29                                      | 1,204   | 64           | 895                   | 148          | 0         | 0                           | 2                           | 0                                   | 43           | 52                |  |
| 30-34                                      | 902   | 34           | 712                   | 61           | 0         | 0                           | 10                          | 0                                   | 36           | 49                |  |
| 35-39                                      | 862   | 37           | 683                   | 34           | 0         | 0                           | 3                           | 0                                   | 57           | 48                |  |
| 40-44                                      | 733   | 33           | 605                   | 8            | 0         | 1                           | 9                           | 0                                   | 44           | 33                |  |
| 45-49                                      | 606   | 19           | 503                   | 5            | 0         | 2                           | 16                          | 0                                   | 34           | 27                |  |
| 50-54                                      | 603   | 10           | 513                   | 4            | 3         | 7                           | 10                          | 0                                   | 31           | 25                |  |
| 55-59                                      | 524   | 5            | 439                   | 1            | 0         | 19                          | 6                           | 0                                   | 24           | 30                |  |
| 60-64                                      | 546   | 5            | 449                   | 5            | 0         | 22                          | 12                          | 0                                   | 21           | 32                |  |
| 65-69                                      | 480   | 6            | 344                   | 3            | 0         | 25                          | 16                          | 37                                  | 10           | 39                |  |
| 70-74                                      | 396   | 1            | 267                   | 0            | 0         | 22                          | 18                          | 33                                  | 11           | 44                |  |
| 75-79                                      | 269   | 3            | 148                   | 0            | 1         | 10                          | 9                           | 62                                  | 5            | 31                |  |
| 80 años y más                              | 356   | 0            | 112                   | 3            | 0         | 14                          | 15                          | 143                                 | 0            | 69                |  |



## Población de 10 años y más no económicamente activa

| Región, provincia, sexo y grupos de edades | Total         | Desalentados | Quehaceres domésticos | Estudios     | Rentista  | Jubilado(a) o pensionado(a) | No trabaja por discapacidad | No trabaja porque es muy anciano(a) | Otra         | Ninguna actividad |
|--|---------------|--------------|-----------------------|--------------|-----------|-----------------------------|-----------------------------|-------------------------------------|--------------|-------------------|
| <b>Provincia Pedernales</b>                | <b>12,315</b> | <b>1,081</b> | <b>3,800</b>          | <b>4,304</b> | <b>19</b> | <b>90</b>                   | <b>346</b>                  | <b>309</b>                          | <b>1,225</b> | <b>1,141</b>      |
| 10-14                                      | 3,023         | 23           | 89                    | 2,455        | 2         | 3                           | 9                           | 0                                   | 150          | 292               |
| 15-19                                      | 2,179         | 130          | 363                   | 1,377        | 2         | 0                           | 21                          | 0                                   | 136          | 150               |
| 20-24                                      | 1,296         | 179          | 533                   | 305          | 1         | 0                           | 22                          | 0                                   | 133          | 123               |
| 25-29                                      | 912           | 130          | 479                   | 87           | 0         | 0                           | 26                          | 0                                   | 105          | 85                |
| 30-34                                      | 805           | 124          | 431                   | 33           | 4         | 1                           | 25                          | 0                                   | 118          | 69                |
| 35-39                                      | 732           | 105          | 405                   | 11           | 1         | 0                           | 33                          | 0                                   | 98           | 79                |
| 40-44                                      | 581           | 92           | 305                   | 12           | 1         | 2                           | 30                          | 0                                   | 91           | 48                |
| 45-49                                      | 524           | 75           | 292                   | 12           | 0         | 9                           | 32                          | 0                                   | 77           | 27                |
| 50-54                                      | 478           | 77           | 243                   | 3            | 5         | 8                           | 28                          | 0                                   | 76           | 38                |
| 55-59                                      | 374           | 44           | 189                   | 0            | 0         | 10                          | 23                          | 0                                   | 72           | 36                |
| 60-64                                      | 392           | 46           | 174                   | 5            | 1         | 17                          | 16                          | 0                                   | 93           | 40                |
| 65-69                                      | 270           | 30           | 113                   | 3            | 0         | 13                          | 16                          | 32                                  | 21           | 42                |
| 70-74                                      | 283           | 18           | 85                    | 1            | 1         | 11                          | 27                          | 78                                  | 28           | 34                |
| 75-79                                      | 193           | 5            | 57                    | 0            | 1         | 7                           | 19                          | 59                                  | 13           | 32                |
| 80 años y más                              | 273           | 3            | 42                    | 0            | 0         | 9                           | 19                          | 140                                 | 14           | 46                |
| <b>Hombres</b>                             | <b>5,375</b>  | <b>935</b>   | <b>188</b>            | <b>2,211</b> | <b>15</b> | <b>66</b>                   | <b>222</b>                  | <b>168</b>                          | <b>858</b>   | <b>712</b>        |
| 10-14                                      | 1,572         | 18           | 5                     | 1,279        | 1         | 2                           | 4                           | 0                                   | 105          | 158               |
| 15-19                                      | 1,015         | 92           | 18                    | 712          | 2         | 0                           | 8                           | 0                                   | 88           | 95                |
| 20-24                                      | 497           | 146          | 12                    | 152          | 1         | 0                           | 20                          | 0                                   | 92           | 74                |
| 25-29                                      | 315           | 115          | 28                    | 34           | 0         | 0                           | 17                          | 0                                   | 68           | 53                |
| 30-34                                      | 286           | 107          | 13                    | 11           | 3         | 0                           | 12                          | 0                                   | 87           | 53                |
| 35-39                                      | 260           | 97           | 15                    | 4            | 1         | 0                           | 20                          | 0                                   | 70           | 53                |
| 40-44                                      | 232           | 85           | 14                    | 4            | 1         | 1                           | 21                          | 0                                   | 68           | 38                |
| 45-49                                      | 186           | 69           | 15                    | 6            | 0         | 8                           | 19                          | 0                                   | 51           | 18                |
| 50-54                                      | 203           | 69           | 17                    | 3            | 5         | 5                           | 18                          | 0                                   | 60           | 26                |
| 55-59                                      | 149           | 40           | 7                     | 0            | 0         | 9                           | 16                          | 0                                   | 53           | 24                |
| 60-64                                      | 172           | 43           | 15                    | 4            | 1         | 11                          | 12                          | 0                                   | 59           | 27                |
| 65-69                                      | 122           | 29           | 6                     | 2            | 0         | 6                           | 12                          | 17                                  | 30           | 20                |
| 70-74                                      | 134           | 18           | 9                     | 0            | 0         | 10                          | 15                          | 41                                  | 18           | 23                |
| 75-79                                      | 84            | 4            | 5                     | 0            | 0         | 5                           | 13                          | 26                                  | 12           | 19                |
| 80 años y más                              | 148           | 3            | 9                     | 0            | 0         | 9                           | 15                          | 84                                  | 7            | 21                |
| <b>Mujeres</b>                             | <b>6,940</b>  | <b>146</b>   | <b>3,612</b>          | <b>2,093</b> | <b>4</b>  | <b>24</b>                   | <b>124</b>                  | <b>141</b>                          | <b>367</b>   | <b>429</b>        |
| 10-14                                      | 1,451         | 5            | 84                    | 1,176        | 1         | 1                           | 5                           | 0                                   | 45           | 134               |
| 15-19                                      | 1,164         | 38           | 345                   | 665          | 0         | 0                           | 13                          | 0                                   | 48           | 55                |
| 20-24                                      | 799           | 33           | 521                   | 153          | 0         | 0                           | 2                           | 0                                   | 41           | 49                |
| 25-29                                      | 597           | 15           | 451                   | 53           | 0         | 0                           | 9                           | 0                                   | 37           | 32                |
| 30-34                                      | 519           | 17           | 418                   | 22           | 1         | 1                           | 13                          | 0                                   | 31           | 16                |
| 35-39                                      | 472           | 8            | 390                   | 7            | 0         | 0                           | 13                          | 0                                   | 28           | 26                |
| 40-44                                      | 349           | 7            | 291                   | 8            | 0         | 1                           | 9                           | 0                                   | 23           | 10                |
| 45-49                                      | 338           | 6            | 277                   | 6            | 0         | 1                           | 13                          | 0                                   | 26           | 9                 |
| 50-54                                      | 275           | 8            | 226                   | 0            | 0         | 3                           | 10                          | 0                                   | 16           | 12                |
| 55-59                                      | 225           | 4            | 182                   | 0            | 0         | 1                           | 7                           | 0                                   | 19           | 12                |
| 60-64                                      | 220           | 3            | 159                   | 1            | 0         | 6                           | 4                           | 0                                   | 34           | 13                |
| 65-69                                      | 148           | 1            | 107                   | 1            | 0         | 7                           | 4                           | 15                                  | 1            | 12                |
| 70-74                                      | 149           | 0            | 76                    | 1            | 1         | 1                           | 12                          | 37                                  | 10           | 11                |
| 75-79                                      | 109           | 1            | 52                    | 0            | 1         | 2                           | 6                           | 33                                  | 1            | 13                |
| 80 años y más                              | 125           | 0            | 33                    | 0            | 0         | 0                           | 4                           | 56                                  | 7            | 25                |

| Región, provincia, sexo y grupos de edades | Población de 10 años y más no económicamente activa |               |                       |               |            |                             |                             |                                     |               |                   |  |
|--|---|---------------|-----------------------|---------------|------------|-----------------------------|-----------------------------|-------------------------------------|---------------|-------------------|--|
|  | Total   | Desalentados  | Quehaceres domésticos | Estudios      | Rentista   | Jubilado(a) o pensionado(a) | No trabaja por discapacidad | No trabaja porque es muy anciano(a) | Otra          | Ninguna actividad |  |
| <b>Región El Valle</b>                     | <b>145,975</b>                                      | <b>12,604</b> | <b>47,679</b>         | <b>54,025</b> | <b>192</b> | <b>1,191</b>                | <b>2,898</b>                | <b>3,765</b>                        | <b>11,290</b> | <b>12,331</b>     |  |
| 10-14                                      | 32,361  | 250           | 890                   | 29,467        | 13         | 1                           | 62                          | 0                                   | 350           | 1,328             |  |
| 15-19                                      | 25,063  | 1,235         | 3,552                 | 18,148        | 10         | 0                           | 104                         | 0                                   | 736           | 1,278             |  |
| 20-24                                      | 12,325  | 1,626         | 4,719                 | 3,837         | 11         | 0                           | 118                         | 0                                   | 917           | 1,097             |  |
| 25-29                                      | 8,684   | 1,219         | 4,417                 | 1,258         | 9          | 3                           | 118                         | 0                                   | 840           | 820               |  |
| 30-34                                      | 7,501   | 1,165         | 3,975                 | 580           | 14         | 7                           | 124                         | 0                                   | 892           | 744               |  |
| 35-39                                      | 7,229   | 1,126         | 4,088                 | 265           | 16         | 15                          | 139                         | 0                                   | 933           | 647               |  |
| 40-44                                      | 7,059   | 1,125         | 3,953                 | 149           | 17         | 27                          | 172                         | 0                                   | 949           | 667               |  |
| 45-49                                      | 6,459   | 1,006         | 3,658                 | 77            | 16         | 57                          | 150                         | 0                                   | 882           | 613               |  |
| 50-54                                      | 6,578   | 1,013         | 3,665                 | 35            | 11         | 100                         | 184                         | 0                                   | 968           | 602               |  |
| 55-59                                      | 6,585   | 910           | 3,776                 | 34            | 13         | 149                         | 225                         | 0                                   | 898           | 580               |  |
| 60-64                                      | 6,455   | 760           | 3,534                 | 78            | 16         | 187                         | 261                         | 0                                   | 900           | 719               |  |
| 65-69                                      | 5,730   | 552           | 2,862                 | 51            | 11         | 191                         | 287                         | 352                                 | 685           | 739               |  |
| 70-74                                      | 5,274   | 326           | 2,230                 | 16            | 16         | 169                         | 344                         | 743                                 | 643           | 787               |  |
| 75-79                                      | 3,898   | 187           | 1,304                 | 11            | 10         | 134                         | 274                         | 838                                 | 413           | 727               |  |
| 80 años y más                              | 4,774   | 104           | 1,056                 | 19            | 9          | 151                         | 336                         | 1,832                               | 284           | 983               |  |
| <b>Hombres</b>                             | <b>62,292</b>                                       | <b>11,193</b> | <b>1,639</b>          | <b>26,425</b> | <b>149</b> | <b>873</b>                  | <b>1,968</b>                | <b>2,029</b>                        | <b>9,350</b>  | <b>8,666</b>      |  |
| 10-14                                      | 16,293  | 189           | 126                   | 14,836        | 8          | 1                           | 27                          | 0                                   | 273           | 833               |  |
| 15-19                                      | 11,588  | 982           | 129                   | 8,986         | 5          | 0                           | 55                          | 0                                   | 606           | 825               |  |
| 20-24                                      | 4,910   | 1,414         | 131                   | 1,709         | 10         | 0                           | 82                          | 0                                   | 755           | 809               |  |
| 25-29                                      | 3,002   | 1,063         | 450                   | 450           | 8          | 2                           | 81                          | 0                                   | 669           | 614               |  |
| 30-34                                      | 2,650   | 1,032         | 108                   | 155           | 11         | 7                           | 88                          | 0                                   | 709           | 540               |  |
| 35-39                                      | 2,554   | 1,010         | 105                   | 82            | 13         | 13                          | 96                          | 0                                   | 753           | 482               |  |
| 40-44                                      | 2,616   | 1,002         | 133                   | 53            | 16         | 26                          | 125                         | 0                                   | 747           | 514               |  |
| 45-49                                      | 2,390   | 906           | 114                   | 37            | 12         | 47                          | 103                         | 0                                   | 719           | 452               |  |
| 50-54                                      | 2,539   | 941           | 116                   | 18            | 9          | 67                          | 135                         | 0                                   | 801           | 452               |  |
| 55-59                                      | 2,430   | 846           | 127                   | 18            | 11         | 103                         | 146                         | 0                                   | 754           | 425               |  |
| 60-64                                      | 2,462   | 701           | 133                   | 37            | 14         | 128                         | 178                         | 0                                   | 738           | 533               |  |
| 65-69                                      | 2,340   | 514           | 115                   | 27            | 9          | 139                         | 205                         | 189                                 | 608           | 534               |  |
| 70-74                                      | 2,303   | 345           | 89                    | 5             | 8          | 120                         | 233                         | 399                                 | 584           | 550               |  |
| 75-79                                      | 1,915   | 180           | 51                    | 3             | 9          | 101                         | 191                         | 480                                 | 387           | 513               |  |
| 80 años y más                              | 2,300   | 98            | 47                    | 9             | 6          | 119                         | 223                         | 961                                 | 247           | 590               |  |
| <b>Mujeres</b>                             | <b>83,683</b>                                       | <b>1,411</b>  | <b>46,040</b>         | <b>27,600</b> | <b>43</b>  | <b>318</b>                  | <b>930</b>                  | <b>1,736</b>                        | <b>1,940</b>  | <b>3,665</b>      |  |
| 10-14                                      | 16,068  | 61            | 764                   | 14,631        | 5          | 0                           | 35                          | 0                                   | 77            | 495               |  |
| 15-19                                      | 13,475  | 253           | 3,423                 | 9,162         | 5          | 0                           | 49                          | 0                                   | 130           | 453               |  |
| 20-24                                      | 7,415   | 212           | 4,588                 | 2,128         | 1          | 0                           | 36                          | 0                                   | 162           | 288               |  |
| 25-29                                      | 5,682   | 156           | 4,302                 | 808           | 1          | 1                           | 37                          | 0                                   | 171           | 206               |  |
| 30-34                                      | 4,851   | 133           | 3,867                 | 425           | 3          | 0                           | 36                          | 0                                   | 183           | 204               |  |
| 35-39                                      | 4,675   | 116           | 3,983                 | 183           | 3          | 2                           | 43                          | 0                                   | 180           | 165               |  |
| 40-44                                      | 4,443   | 123           | 3,820                 | 96            | 1          | 1                           | 47                          | 0                                   | 202           | 153               |  |
| 45-49                                      | 4,069   | 100           | 3,544                 | 40            | 4          | 10                          | 47                          | 0                                   | 163           | 161               |  |
| 50-54                                      | 4,039   | 72            | 3,549                 | 17            | 2          | 33                          | 49                          | 0                                   | 167           | 150               |  |
| 55-59                                      | 4,155   | 64            | 3,649                 | 16            | 2          | 46                          | 79                          | 0                                   | 144           | 155               |  |
| 60-64                                      | 3,993   | 59            | 3,401                 | 41            | 2          | 59                          | 83                          | 0                                   | 162           | 186               |  |
| 65-69                                      | 3,390   | 38            | 2,747                 | 24            | 2          | 52                          | 82                          | 163                                 | 77            | 205               |  |
| 70-74                                      | 2,971   | 11            | 2,141                 | 11            | 8          | 49                          | 111                         | 344                                 | 59            | 237               |  |
| 75-79                                      | 1,983   | 7             | 1,253                 | 8             | 1          | 33                          | 83                          | 358                                 | 26            | 214               |  |
| 80 años y más                              | 2,474   | 6             | 1,009                 | 10            | 3          | 32                          | 113                         | 871                                 | 37            | 393               |  |

## Población de 10 años y más no económicamente activa

| Región, provincia, sexo y grupos de edades | Total         | Desalentados | Quehaceres domésticos | Estudios      | Rentista  | Jubilado(a) o pensionado(a) | No trabaja por discapacidad | No trabaja porque es muy anciano(a) | Otra         | Ninguna actividad |
|--|---------------|--------------|-----------------------|---------------|-----------|-----------------------------|-----------------------------|-------------------------------------|--------------|-------------------|
| <b>Provincia Elías Piña</b>                | <b>32,919</b> | <b>3,422</b> | <b>10,374</b>         | <b>11,985</b> | <b>29</b> | <b>281</b>                  | <b>470</b>                  | <b>592</b>                          | <b>3,087</b> | <b>2,679</b>      |
| 10-14                                      | 7,819         | 87           | 314                   | 6,793         | 2         | 1                           | 7                           | 0                                   | 171          | 444               |
| 15-19                                      | 5,811         | 300          | 914                   | 4,004         | 3         | 0                           | 20                          | 0                                   | 250          | 320               |
| 20-24                                      | 2,832         | 465          | 1,143                 | 726           | 0         | 0                           | 16                          | 0                                   | 257          | 225               |
| 25-29                                      | 2,014         | 354          | 1,040                 | 215           | 1         | 1                           | 16                          | 0                                   | 237          | 150               |
| 30-34                                      | 1,678         | 304          | 848                   | 118           | 4         | 1                           | 21                          | 0                                   | 242          | 140               |
| 35-39                                      | 1,637         | 289          | 895                   | 45            | 2         | 7                           | 25                          | 0                                   | 232          | 142               |
| 40-44                                      | 1,546         | 317          | 790                   | 24            | 1         | 3                           | 26                          | 0                                   | 250          | 135               |
| 45-49                                      | 1,375         | 259          | 723                   | 12            | 5         | 19                          | 18                          | 0                                   | 202          | 137               |
| 50-54                                      | 1,470         | 296          | 771                   | 8             | 3         | 21                          | 27                          | 0                                   | 238          | 106               |
| 55-59                                      | 1,394         | 233          | 736                   | 5             | 4         | 36                          | 33                          | 0                                   | 230          | 117               |
| 60-64                                      | 1,449         | 202          | 755                   | 14            | 3         | 50                          | 48                          | 0                                   | 240          | 137               |
| 65-69                                      | 1,166         | 154          | 544                   | 12            | 1         | 43                          | 58                          | 53                                  | 159          | 142               |
| 70-74                                      | 1,144         | 95           | 478                   | 2             | 0         | 34                          | 64                          | 122                                 | 186          | 163               |
| 75-79                                      | 721           | 44           | 238                   | 6             | 0         | 24                          | 40                          | 137                                 | 104          | 128               |
| 80 años y más                              | 863           | 23           | 185                   | 1             | 0         | 41                          | 51                          | 280                                 | 89           | 193               |
| <b>Hombres</b>                             | <b>15,198</b> | <b>3,068</b> | <b>508</b>            | <b>6,259</b>  | <b>17</b> | <b>224</b>                  | <b>313</b>                  | <b>307</b>                          | <b>2,633</b> | <b>1,869</b>      |
| 10-14                                      | 4,092         | 68           | 55                    | 3,554         | 0         | 1                           | 2                           | 0                                   | 129          | 283               |
| 15-19                                      | 2,882         | 243          | 45                    | 2,179         | 1         | 0                           | 6                           | 0                                   | 209          | 199               |
| 20-24                                      | 1,228         | 418          | 49                    | 372           | 0         | 0                           | 10                          | 0                                   | 219          | 160               |
| 25-29                                      | 767           | 312          | 41                    | 79            | 1         | 1                           | 12                          | 0                                   | 210          | 111               |
| 30-34                                      | 670           | 272          | 30                    | 22            | 2         | 1                           | 18                          | 0                                   | 212          | 113               |
| 35-39                                      | 624           | 263          | 34                    | 9             | 2         | 7                           | 16                          | 0                                   | 194          | 99                |
| 40-44                                      | 663           | 283          | 42                    | 11            | 1         | 3                           | 19                          | 0                                   | 206          | 98                |
| 45-49                                      | 566           | 237          | 28                    | 9             | 2         | 18                          | 13                          | 0                                   | 160          | 99                |
| 50-54                                      | 638           | 272          | 35                    | 4             | 1         | 19                          | 22                          | 0                                   | 203          | 82                |
| 55-59                                      | 581           | 221          | 29                    | 2             | 3         | 28                          | 16                          | 0                                   | 192          | 90                |
| 60-64                                      | 607           | 184          | 27                    | 6             | 3         | 36                          | 36                          | 0                                   | 207          | 108               |
| 65-69                                      | 531           | 142          | 30                    | 8             | 1         | 32                          | 41                          | 24                                  | 144          | 109               |
| 70-74                                      | 550           | 92           | 36                    | 1             | 0         | 26                          | 45                          | 69                                  | 170          | 111               |
| 75-79                                      | 358           | 43           | 13                    | 2             | 0         | 18                          | 24                          | 71                                  | 99           | 88                |
| 80 años y más                              | 441           | 18           | 14                    | 1             | 0         | 34                          | 33                          | 143                                 | 79           | 119               |
| <b>Mujeres</b>                             | <b>17,721</b> | <b>354</b>   | <b>9,866</b>          | <b>5,726</b>  | <b>12</b> | <b>57</b>                   | <b>157</b>                  | <b>285</b>                          | <b>454</b>   | <b>810</b>        |
| 10-14                                      | 3,727         | 19           | 259                   | 3,239         | 2         | 0                           | 5                           | 0                                   | 42           | 161               |
| 15-19                                      | 2,929         | 57           | 869                   | 1,825         | 2         | 0                           | 14                          | 0                                   | 41           | 121               |
| 20-24                                      | 1,604         | 47           | 1,094                 | 354           | 0         | 0                           | 6                           | 0                                   | 38           | 65                |
| 25-29                                      | 1,247         | 42           | 999                   | 136           | 0         | 0                           | 4                           | 0                                   | 27           | 39                |
| 30-34                                      | 1,008         | 32           | 818                   | 96            | 2         | 0                           | 3                           | 0                                   | 30           | 27                |
| 35-39                                      | 1,013         | 26           | 861                   | 36            | 0         | 0                           | 9                           | 0                                   | 38           | 43                |
| 40-44                                      | 883           | 34           | 748                   | 13            | 0         | 0                           | 7                           | 0                                   | 44           | 37                |
| 45-49                                      | 809           | 22           | 695                   | 3             | 3         | 1                           | 5                           | 0                                   | 42           | 38                |
| 50-54                                      | 832           | 24           | 736                   | 4             | 2         | 2                           | 5                           | 0                                   | 35           | 24                |
| 55-59                                      | 813           | 12           | 707                   | 3             | 1         | 8                           | 17                          | 0                                   | 38           | 27                |
| 60-64                                      | 842           | 18           | 728                   | 8             | 0         | 14                          | 12                          | 0                                   | 33           | 29                |
| 65-69                                      | 635           | 12           | 514                   | 4             | 0         | 11                          | 17                          | 29                                  | 15           | 33                |
| 70-74                                      | 594           | 3            | 442                   | 1             | 0         | 8                           | 19                          | 53                                  | 16           | 52                |
| 75-79                                      | 363           | 1            | 225                   | 4             | 0         | 6                           | 16                          | 66                                  | 5            | 40                |
| 80 años y más                              | 422           | 5            | 171                   | 0             | 0         | 7                           | 18                          | 137                                 | 10           | 74                |

## Población de 10 años y más no económicamente activa

| Región, provincia, sexo y grupos de edades | Total          | Desalentados | Quehaceres domésticos | Estudios      | Rentista   | Jubilado(a) o pensionado(a) | No trabaja por discapacidad | No trabaja porque es muy anciano(a) | Otra         | Ninguna actividad |
|--|----------------|--------------|-----------------------|---------------|------------|-----------------------------|-----------------------------|-------------------------------------|--------------|-------------------|
| <b>Provincia San Juan</b>                  | <b>113,056</b> | <b>9,182</b> | <b>37,305</b>         | <b>42,040</b> | <b>163</b> | <b>910</b>                  | <b>2,428</b>                | <b>3,173</b>                        | <b>8,203</b> | <b>9,652</b>      |
| 10-14                                      | 24,542         | 163          | 576                   | 22,674        | 11         | 0                           | 55                          | 0                                   | 179          | 884               |
| 15-19                                      | 19,252         | 935          | 2,638                 | 14,144        | 7          | 0                           | 84                          | 0                                   | 486          | 958               |
| 20-24                                      | 9,493          | 1,161        | 3,576                 | 3,111         | 11         | 0                           | 102                         | 0                                   | 660          | 872               |
| 25-29                                      | 6,670          | 865          | 3,377                 | 1,043         | 8          | 2                           | 102                         | 0                                   | 603          | 670               |
| 30-34                                      | 5,823          | 861          | 3,127                 | 462           | 10         | 6                           | 103                         | 0                                   | 650          | 604               |
| 35-39                                      | 5,592          | 837          | 3,193                 | 220           | 14         | 8                           | 114                         | 0                                   | 701          | 505               |
| 40-44                                      | 5,513          | 808          | 3,163                 | 125           | 16         | 24                          | 146                         | 0                                   | 699          | 532               |
| 45-49                                      | 5,084          | 747          | 2,935                 | 65            | 11         | 38                          | 132                         | 0                                   | 680          | 476               |
| 50-54                                      | 5,108          | 717          | 2,894                 | 27            | 8          | 79                          | 157                         | 0                                   | 730          | 496               |
| 55-59                                      | 5,191          | 677          | 3,040                 | 29            | 9          | 113                         | 192                         | 0                                   | 668          | 463               |
| 60-64                                      | 5,006          | 558          | 2,779                 | 64            | 13         | 137                         | 213                         | 0                                   | 660          | 582               |
| 65-69                                      | 4,564          | 398          | 2,318                 | 39            | 10         | 148                         | 229                         | 299                                 | 526          | 597               |
| 70-74                                      | 4,130          | 231          | 1,752                 | 14            | 16         | 135                         | 280                         | 621                                 | 457          | 624               |
| 75-79                                      | 3,177          | 143          | 1,066                 | 5             | 10         | 110                         | 234                         | 701                                 | 309          | 599               |
| 80 años y más                              | 3,911          | 81           | 871                   | 18            | 9          | 110                         | 285                         | 1,552                               | 195          | 790               |
| <b>Hombres</b>                             | <b>47,094</b>  | <b>8,125</b> | <b>1,131</b>          | <b>20,166</b> | <b>132</b> | <b>649</b>                  | <b>1,655</b>                | <b>1,722</b>                        | <b>6,717</b> | <b>6,797</b>      |
| 10-14                                      | 12,201         | 121          | 71                    | 11,282        | 8          | 0                           | 25                          | 0                                   | 144          | 550               |
| 15-19                                      | 8,706          | 739          | 84                    | 6,807         | 4          | 0                           | 49                          | 0                                   | 397          | 626               |
| 20-24                                      | 3,682          | 996          | 82                    | 1,337         | 10         | 0                           | 72                          | 0                                   | 536          | 649               |
| 25-29                                      | 2,235          | 751          | 74                    | 371           | 7          | 1                           | 69                          | 0                                   | 459          | 503               |
| 30-34                                      | 1,980          | 760          | 78                    | 133           | 9          | 6                           | 70                          | 0                                   | 497          | 427               |
| 35-39                                      | 1,930          | 747          | 71                    | 73            | 11         | 6                           | 80                          | 0                                   | 559          | 383               |
| 40-44                                      | 1,953          | 719          | 91                    | 42            | 15         | 23                          | 106                         | 0                                   | 541          | 416               |
| 45-49                                      | 1,824          | 669          | 86                    | 28            | 10         | 29                          | 90                          | 0                                   | 559          | 353               |
| 50-54                                      | 1,901          | 669          | 81                    | 14            | 8          | 48                          | 113                         | 0                                   | 598          | 370               |
| 55-59                                      | 1,849          | 625          | 98                    | 16            | 8          | 75                          | 130                         | 0                                   | 562          | 335               |
| 60-64                                      | 1,855          | 517          | 106                   | 31            | 11         | 92                          | 142                         | 0                                   | 531          | 425               |
| 65-69                                      | 1,809          | 372          | 85                    | 19            | 8          | 107                         | 164                         | 165                                 | 464          | 425               |
| 70-74                                      | 1,753          | 223          | 53                    | 4             | 8          | 94                          | 188                         | 330                                 | 414          | 439               |
| 75-79                                      | 1,557          | 137          | 38                    | 1             | 9          | 83                          | 167                         | 409                                 | 288          | 425               |
| 80 años y más                              | 1,859          | 80           | 33                    | 8             | 6          | 85                          | 190                         | 818                                 | 168          | 471               |
| <b>Mujeres</b>                             | <b>65,962</b>  | <b>1,057</b> | <b>36,174</b>         | <b>21,874</b> | <b>31</b>  | <b>261</b>                  | <b>773</b>                  | <b>1,451</b>                        | <b>1,486</b> | <b>2,855</b>      |
| 10-14                                      | 12,341         | 42           | 505                   | 11,392        | 3          | 0                           | 30                          | 0                                   | 35           | 334               |
| 15-19                                      | 10,546         | 196          | 2,554                 | 7,337         | 3          | 0                           | 35                          | 0                                   | 89           | 332               |
| 20-24                                      | 5,811          | 165          | 3,494                 | 1,774         | 1          | 0                           | 30                          | 0                                   | 124          | 223               |
| 25-29                                      | 4,435          | 114          | 3,303                 | 672           | 1          | 1                           | 33                          | 0                                   | 144          | 167               |
| 30-34                                      | 3,843          | 101          | 3,049                 | 329           | 1          | 0                           | 33                          | 0                                   | 153          | 177               |
| 35-39                                      | 3,662          | 90           | 3,122                 | 147           | 3          | 2                           | 34                          | 0                                   | 142          | 122               |
| 40-44                                      | 3,560          | 89           | 3,072                 | 83            | 1          | 1                           | 40                          | 0                                   | 158          | 116               |
| 45-49                                      | 3,260          | 78           | 2,849                 | 37            | 1          | 9                           | 42                          | 0                                   | 121          | 123               |
| 50-54                                      | 3,207          | 48           | 2,813                 | 13            | 0          | 31                          | 44                          | 0                                   | 132          | 126               |
| 55-59                                      | 3,342          | 52           | 2,942                 | 13            | 1          | 38                          | 62                          | 0                                   | 106          | 128               |
| 60-64                                      | 3,151          | 41           | 2,673                 | 33            | 2          | 45                          | 71                          | 0                                   | 129          | 157               |
| 65-69                                      | 2,755          | 26           | 2,233                 | 20            | 2          | 41                          | 65                          | 134                                 | 62           | 172               |
| 70-74                                      | 2,377          | 8            | 1,699                 | 10            | 8          | 41                          | 92                          | 291                                 | 43           | 185               |
| 75-79                                      | 1,620          | 6            | 1,028                 | 4             | 1          | 27                          | 67                          | 292                                 | 21           | 174               |
| 80 años y más                              | 2,052          | 1            | 838                   | 10            | 3          | 25                          | 95                          | 734                                 | 27           | 319               |

Cuadro 13, continuación...

## Población de 10 años y más no económicamente activa

| Región, provincia, sexo y grupos de edades | Total          | Desalentados  | Quehaceres domésticos | Estudios      | Rentista     | Jubilado(a) o pensionado(a) | No trabaja por discapacidad | No trabaja porque es muy anciano(a) | Otra          | Ninguna actividad |
|--|----------------|---------------|-----------------------|---------------|--------------|-----------------------------|-----------------------------|-------------------------------------|---------------|-------------------|
| <b>Región Yuma</b>                         | <b>242,233</b> | <b>14,725</b> | <b>79,538</b>         | <b>90,498</b> | <b>1,006</b> | <b>3,852</b>                | <b>4,513</b>                | <b>4,987</b>                        | <b>21,722</b> | <b>21,392</b>     |
| 10-14                                      | 55,742         | 278           | 1,255                 | 50,735        | 38           | 4                           | 106                         | 0                                   | 529           | 2,797             |
| 15-19                                      | 43,220         | 1,985         | 6,047                 | 30,340        | 29           | 6                           | 195                         | 0                                   | 1,536         | 3,082             |
| 20-24                                      | 23,112         | 2,476         | 9,242                 | 5,976         | 34           | 7                           | 190                         | 0                                   | 2,587         | 2,600             |
| 25-29                                      | 17,752         | 1,987         | 9,232                 | 1,673         | 61           | 12                          | 199                         | 0                                   | 2,702         | 1,886             |
| 30-34                                      | 15,646         | 1,685         | 8,667                 | 674           | 94           | 19                          | 220                         | 0                                   | 2,691         | 1,596             |
| 35-39                                      | 13,759         | 1,452         | 7,859                 | 403           | 89           | 18                          | 256                         | 0                                   | 2,393         | 1,289             |
| 40-44                                      | 12,206         | 1,216         | 7,118                 | 191           | 96           | 68                          | 276                         | 0                                   | 2,130         | 1,111             |
| 45-49                                      | 11,156         | 1,050         | 6,743                 | 109           | 107          | 109                         | 310                         | 0                                   | 1,725         | 1,003             |
| 50-54                                      | 9,643          | 830           | 5,809                 | 91            | 81           | 181                         | 336                         | 0                                   | 1,417         | 898               |
| 55-59                                      | 8,253          | 628           | 4,877                 | 40            | 84           | 269                         | 343                         | 0                                   | 1,180         | 832               |
| 60-64                                      | 8,207          | 540           | 4,385                 | 126           | 84           | 493                         | 447                         | 0                                   | 1,282         | 850               |
| 65-69                                      | 6,605          | 306           | 3,114                 | 87            | 60           | 622                         | 429                         | 623                                 | 593           | 771               |
| 70-74                                      | 6,334          | 169           | 2,493                 | 16            | 57           | 822                         | 455                         | 1,019                               | 462           | 841               |
| 75-79                                      | 4,581          | 81            | 1,492                 | 9             | 44           | 572                         | 329                         | 1,090                               | 256           | 708               |
| 80 años y más                              | 6,017          | 42            | 1,205                 | 28            | 48           | 650                         | 422                         | 2,255                               | 239           | 1,128             |
| <b>Hombres</b>                             | <b>93,912</b>  | <b>11,361</b> | <b>2,838</b>          | <b>42,291</b> | <b>656</b>   | <b>3,045</b>                | <b>2,739</b>                | <b>2,344</b>                        | <b>15,440</b> | <b>13,198</b>     |
| 10-14                                      | 27,187         | 209           | 187                   | 24,750        | 22           | 2                           | 65                          | 0                                   | 364           | 1,588             |
| 15-19                                      | 18,857         | 1,411         | 314                   | 13,983        | 19           | 6                           | 125                         | 0                                   | 1,123         | 1,876             |
| 20-24                                      | 7,811          | 1,756         | 300                   | 2,349         | 20           | 6                           | 123                         | 0                                   | 1,700         | 1,557             |
| 25-29                                      | 5,369          | 1,411         | 228                   | 564           | 41           | 10                          | 130                         | 0                                   | 1,802         | 1,183             |
| 30-34                                      | 4,826          | 1,284         | 220                   | 208           | 60           | 16                          | 132                         | 0                                   | 1,856         | 1,050             |
| 35-39                                      | 4,201          | 1,130         | 231                   | 128           | 58           | 16                          | 171                         | 0                                   | 1,643         | 824               |
| 40-44                                      | 3,754          | 997           | 205                   | 62            | 67           | 52                          | 155                         | 0                                   | 1,479         | 737               |
| 45-49                                      | 3,361          | 857           | 199                   | 77            | 74           | 77                          | 174                         | 0                                   | 1,262         | 671               |
| 50-54                                      | 2,936          | 715           | 181                   | 46            | 61           | 117                         | 201                         | 0                                   | 1,061         | 554               |
| 55-59                                      | 2,570          | 550           | 180                   | 16            | 52           | 136                         | 205                         | 0                                   | 893           | 538               |
| 60-64                                      | 2,907          | 497           | 182                   | 59            | 57           | 343                         | 282                         | 0                                   | 920           | 567               |
| 65-69                                      | 2,646          | 281           | 146                   | 47            | 45           | 514                         | 280                         | 307                                 | 518           | 508               |
| 70-74                                      | 2,740          | 151           | 119                   | 8             | 30           | 717                         | 273                         | 471                                 | 408           | 563               |
| 75-79                                      | 2,014          | 77            | 75                    | 4             | 24           | 471                         | 193                         | 526                                 | 216           | 428               |
| 80 años y más                              | 2,733          | 35            | 71                    | 20            | 26           | 562                         | 230                         | 1,040                               | 195           | 554               |
| <b>Mujeres</b>                             | <b>148,321</b> | <b>3,364</b>  | <b>76,700</b>         | <b>48,207</b> | <b>350</b>   | <b>807</b>                  | <b>1,774</b>                | <b>2,643</b>                        | <b>6,282</b>  | <b>8,194</b>      |
| 10-14                                      | 28,555         | 69            | 1,068                 | 25,985        | 16           | 2                           | 41                          | 0                                   | 165           | 1,209             |
| 15-19                                      | 24,363         | 574           | 5,733                 | 16,357        | 10           | 0                           | 70                          | 0                                   | 413           | 1,206             |
| 20-24                                      | 15,301         | 720           | 8,942                 | 3,627         | 14           | 1                           | 67                          | 0                                   | 887           | 1,043             |
| 25-29                                      | 12,383         | 576           | 9,004                 | 1,109         | 20           | 2                           | 69                          | 0                                   | 900           | 703               |
| 30-34                                      | 10,820         | 401           | 8,447                 | 466           | 34           | 3                           | 88                          | 0                                   | 835           | 546               |
| 35-39                                      | 9,558          | 322           | 7,628                 | 275           | 31           | 2                           | 85                          | 0                                   | 750           | 465               |
| 40-44                                      | 8,452          | 219           | 6,913                 | 129           | 29           | 16                          | 121                         | 0                                   | 651           | 374               |
| 45-49                                      | 7,795          | 193           | 6,544                 | 62            | 33           | 32                          | 136                         | 0                                   | 463           | 332               |
| 50-54                                      | 6,707          | 115           | 5,628                 | 45            | 30           | 64                          | 135                         | 0                                   | 344           | 344               |
| 55-59                                      | 5,683          | 78            | 4,697                 | 24            | 32           | 133                         | 138                         | 0                                   | 287           | 294               |
| 60-64                                      | 5,300          | 43            | 4,203                 | 67            | 27           | 150                         | 165                         | 0                                   | 362           | 283               |
| 65-69                                      | 3,959          | 25            | 2,968                 | 40            | 15           | 108                         | 149                         | 316                                 | 75            | 263               |
| 70-74                                      | 3,594          | 18            | 2,374                 | 8             | 27           | 105                         | 182                         | 548                                 | 54            | 278               |
| 75-79                                      | 2,567          | 4             | 1,417                 | 5             | 20           | 101                         | 136                         | 564                                 | 40            | 280               |
| 80 años y más                              | 3,284          | 7             | 1,134                 | 8             | 22           | 88                          | 192                         | 1,215                               | 44            | 574               |

## Población de 10 años y más no económicamente activa

| Región, provincia, sexo y grupos de edades | Total         | Desalentados | Quehaceres domésticos | Estudios      | Rentista  | Jubilado(a) o pensionado(a) | No trabaja por discapacidad | No trabaja porque es muy anciano(a) | Otra         | Ninguna actividad |
|--|---------------|--------------|-----------------------|---------------|-----------|-----------------------------|-----------------------------|-------------------------------------|--------------|-------------------|
| <b>Provincia El Seibo</b>                  | <b>40,062</b> | <b>2,676</b> | <b>14,468</b>         | <b>14,514</b> | <b>41</b> | <b>616</b>                  | <b>826</b>                  | <b>1,061</b>                        | <b>2,787</b> | <b>3,073</b>      |
| 10-14                                      | 8,980         | 38           | 248                   | 8,289         | 6         | 1                           | 19                          | 0                                   | 64           | 315               |
| 15-19                                      | 7,095         | 356          | 1,160                 | 4,893         | 6         | 1                           | 42                          | 0                                   | 208          | 429               |
| 20-24                                      | 3,465         | 441          | 1,511                 | 897           | 2         | 0                           | 12                          | 0                                   | 245          | 357               |
| 25-29                                      | 2,416         | 293          | 1,382                 | 232           | 0         | 5                           | 32                          | 0                                   | 251          | 221               |
| 30-34                                      | 2,139         | 239          | 1,371                 | 80            | 5         | 3                           | 37                          | 0                                   | 219          | 185               |
| 35-39                                      | 1,921         | 222          | 1,256                 | 47            | 3         | 2                           | 34                          | 0                                   | 207          | 150               |
| 40-44                                      | 1,887         | 208          | 1,253                 | 15            | 4         | 7                           | 40                          | 0                                   | 238          | 122               |
| 45-49                                      | 1,898         | 188          | 1,240                 | 7             | 3         | 11                          | 50                          | 0                                   | 266          | 133               |
| 50-54                                      | 1,721         | 202          | 1,090                 | 8             | 1         | 34                          | 50                          | 0                                   | 208          | 128               |
| 55-59                                      | 1,566         | 142          | 977                   | 3             | 3         | 43                          | 58                          | 0                                   | 193          | 147               |
| 60-64                                      | 1,651         | 152          | 931                   | 20            | 2         | 67                          | 73                          | 0                                   | 259          | 147               |
| 65-69                                      | 1,412         | 100          | 719                   | 20            | 4         | 78                          | 90                          | 105                                 | 144          | 152               |
| 70-74                                      | 1,454         | 63           | 617                   | 1             | 0         | 153                         | 100                         | 203                                 | 134          | 183               |
| 75-79                                      | 1,044         | 22           | 386                   | 1             | 1         | 94                          | 79                          | 233                                 | 85           | 143               |
| 80 años y más                              | 1,413         | 10           | 327                   | 1             | 1         | 117                         | 110                         | 520                                 | 66           | 261               |
| <b>Hombres</b>                             | <b>16,283</b> | <b>2,317</b> | <b>7,721</b>          | <b>7,178</b>  | <b>32</b> | <b>488</b>                  | <b>534</b>                  | <b>608</b>                          | <b>2,304</b> | <b>2,101</b>      |
| 10-14                                      | 4,457         | 36           | 42                    | 4,121         | 3         | 1                           | 12                          | 0                                   | 50           | 192               |
| 15-19                                      | 3,337         | 289          | 81                    | 2,484         | 5         | 1                           | 28                          | 0                                   | 166          | 283               |
| 20-24                                      | 1,265         | 347          | 69                    | 422           | 2         | 0                           | 10                          | 0                                   | 183          | 232               |
| 25-29                                      | 723           | 234          | 34                    | 86            | 4         | 4                           | 19                          | 0                                   | 195          | 151               |
| 30-34                                      | 628           | 205          | 45                    | 20            | 4         | 3                           | 27                          | 0                                   | 181          | 143               |
| 35-39                                      | 548           | 203          | 49                    | 12            | 3         | 2                           | 20                          | 0                                   | 161          | 98                |
| 40-44                                      | 547           | 187          | 48                    | 3             | 4         | 6                           | 22                          | 0                                   | 190          | 87                |
| 45-49                                      | 580           | 170          | 49                    | 5             | 3         | 8                           | 27                          | 0                                   | 221          | 97                |
| 50-54                                      | 548           | 184          | 41                    | 5             | 1         | 21                          | 31                          | 0                                   | 176          | 89                |
| 55-59                                      | 532           | 131          | 60                    | 2             | 3         | 16                          | 38                          | 0                                   | 160          | 122               |
| 60-64                                      | 628           | 145          | 52                    | 8             | 0         | 50                          | 55                          | 0                                   | 212          | 106               |
| 65-69                                      | 600           | 97           | 51                    | 8             | 3         | 66                          | 56                          | 72                                  | 138          | 109               |
| 70-74                                      | 687           | 60           | 42                    | 1             | 0         | 134                         | 68                          | 113                                 | 129          | 140               |
| 75-79                                      | 492           | 20           | 27                    | 1             | 1         | 75                          | 49                          | 134                                 | 82           | 103               |
| 80 años y más                              | 711           | 9            | 31                    | 0             | 0         | 101                         | 72                          | 289                                 | 60           | 149               |
| <b>Mujeres</b>                             | <b>23,779</b> | <b>359</b>   | <b>13,747</b>         | <b>7,336</b>  | <b>9</b>  | <b>128</b>                  | <b>292</b>                  | <b>453</b>                          | <b>483</b>   | <b>972</b>        |
| 10-14                                      | 4,523         | 2            | 206                   | 4,168         | 3         | 0                           | 7                           | 0                                   | 14           | 123               |
| 15-19                                      | 3,758         | 67           | 1,079                 | 2,409         | 1         | 0                           | 14                          | 0                                   | 42           | 146               |
| 20-24                                      | 2,200         | 94           | 1,442                 | 475           | 0         | 0                           | 2                           | 0                                   | 62           | 125               |
| 25-29                                      | 1,693         | 59           | 1,348                 | 146           | 0         | 1                           | 13                          | 0                                   | 56           | 70                |
| 30-34                                      | 1,511         | 34           | 1,326                 | 60            | 1         | 0                           | 10                          | 0                                   | 38           | 42                |
| 35-39                                      | 1,373         | 19           | 1,207                 | 35            | 0         | 0                           | 14                          | 0                                   | 46           | 52                |
| 40-44                                      | 1,340         | 21           | 1,205                 | 12            | 0         | 1                           | 18                          | 0                                   | 48           | 35                |
| 45-49                                      | 1,318         | 18           | 1,191                 | 2             | 0         | 3                           | 23                          | 0                                   | 45           | 36                |
| 50-54                                      | 1,173         | 18           | 1,049                 | 3             | 0         | 13                          | 19                          | 0                                   | 32           | 39                |
| 55-59                                      | 1,034         | 11           | 917                   | 1             | 0         | 27                          | 20                          | 0                                   | 33           | 39                |
| 60-64                                      | 1,023         | 7            | 879                   | 12            | 2         | 17                          | 18                          | 0                                   | 47           | 41                |
| 65-69                                      | 812           | 3            | 668                   | 12            | 1         | 12                          | 34                          | 33                                  | 6            | 43                |
| 70-74                                      | 767           | 3            | 575                   | 0             | 0         | 19                          | 32                          | 90                                  | 5            | 43                |
| 75-79                                      | 552           | 2            | 359                   | 0             | 0         | 19                          | 30                          | 99                                  | 3            | 40                |
| 80 años y más                              | 702           | 1            | 296                   | 1             | 1         | 16                          | 38                          | 231                                 | 6            | 112               |

Cuadro 13, continuación...

|  |               | Población de 10 años y más no económicamente activa |                       |               |            |                             |                             |                                     |               |                   |  |
|--|---------------|---|-----------------------|---------------|------------|-----------------------------|-----------------------------|-------------------------------------|---------------|-------------------|--|
| Región, provincia, sexo y grupos de edades | Total         | Desalentados  | Quehaceres domésticos | Estudios      | Rentista   | Jubilado(a) o pensionado(a) | No trabaja por discapacidad | No trabaja porque es muy anciano(a) | Otra          | Ninguna actividad |  |
| <b>Provincia La Altagracia</b>             | <b>99,760</b> | <b>5,539</b>  | <b>34,691</b>         | <b>34,595</b> | <b>649</b> | <b>930</b>                  | <b>1,805</b>                | <b>1,986</b>                        | <b>10,228</b> | <b>9,337</b>      |  |
| 10-14                                      | 22,494        | 128   | 596                   | 20,150        | 14         | 3                           | 51                          | 0                                   | 211           | 1,341             |  |
| 15-19                                      | 16,514        | 724   | 2,848                 | 10,910        | 13         | 1                           | 91                          | 0                                   | 622           | 1,305             |  |
| 20-24                                      | 10,100        | 874   | 4,556                 | 2,185         | 26         | 6                           | 87                          | 0                                   | 1,245         | 1,421             |  |
| 25-29                                      | 8,496         | 818   | 4,581                 | 637           | 49         | 4                           | 77                          | 0                                   | 1,410         | 920               |  |
| 30-34                                      | 7,485         | 657   | 4,143                 | 276           | 66         | 9                           | 89                          | 0                                   | 1,459         | 786               |  |
| 35-39                                      | 6,289         | 598   | 3,506                 | 175           | 64         | 10                          | 115                         | 0                                   | 1,233         | 588               |  |
| 40-44                                      | 5,187         | 461   | 2,968                 | 70            | 65         | 28                          | 114                         | 0                                   | 962           | 519               |  |
| 45-49                                      | 4,421         | 381   | 2,603                 | 45            | 69         | 36                          | 120                         | 0                                   | 748           | 419               |  |
| 50-54                                      | 3,805         | 259   | 2,240                 | 39            | 53         | 69                          | 120                         | 0                                   | 630           | 395               |  |
| 55-59                                      | 3,237         | 233   | 1,909                 | 10            | 62         | 83                          | 110                         | 0                                   | 517           | 313               |  |
| 60-64                                      | 3,184         | 198   | 1,697                 | 48            | 52         | 152                         | 183                         | 0                                   | 512           | 342               |  |
| 65-69                                      | 2,392         | 102   | 1,132                 | 30            | 34         | 136                         | 169                         | 245                                 | 262           | 282               |  |
| 70-74                                      | 2,272         | 62  | 939                   | 5             | 27         | 165                         | 168                         | 386                                 | 201           | 319               |  |
| 75-79                                      | 1,665         | 28  | 529                   | 3             | 24         | 120                         | 132                         | 443                                 | 105           | 281               |  |
| 80 años y más                              | 2,219         | 16  | 444                   | 12            | 31         | 108                         | 179                         | 912                                 | 111           | 406               |  |
| <b>Hombres</b>                             | <b>37,779</b> | <b>4,247</b>  | <b>1,329</b>          | <b>15,854</b> | <b>436</b> | <b>702</b>                  | <b>1,146</b>                | <b>1,044</b>                        | <b>7,277</b>  | <b>5,744</b>      |  |
| 10-14                                      | 10,802        | 87  | 84                    | 9,706         | 7          | 1                           | 37                          | 0                                   | 150           | 730               |  |
| 15-19                                      | 6,764         | 498   | 139                   | 4,853         | 8          | 1                           | 58                          | 0                                   | 439           | 768               |  |
| 20-24                                      | 3,106         | 615   | 147                   | 832           | 15         | 6                           | 56                          | 0                                   | 798           | 637               |  |
| 25-29                                      | 2,479         | 566   | 127                   | 203           | 32         | 3                           | 53                          | 0                                   | 926           | 569               |  |
| 30-34                                      | 2,352         | 506   | 120                   | 83            | 42         | 8                           | 59                          | 0                                   | 1,021         | 513               |  |
| 35-39                                      | 1,967         | 456   | 104                   | 55            | 41         | 9                           | 80                          | 0                                   | 851           | 371               |  |
| 40-44                                      | 1,675         | 388   | 99                    | 27            | 47         | 21                          | 70                          | 0                                   | 676           | 347               |  |
| 45-49                                      | 1,423         | 314   | 95                    | 19            | 46         | 31                          | 75                          | 0                                   | 550           | 293               |  |
| 50-54                                      | 1,227         | 223   | 91                    | 22            | 43         | 44                          | 78                          | 0                                   | 480           | 246               |  |
| 55-59                                      | 1,051         | 212   | 85                    | 5             | 36         | 42                          | 65                          | 0                                   | 403           | 203               |  |
| 60-64                                      | 1,140         | 188   | 75                    | 24            | 36         | 93                          | 111                         | 0                                   | 378           | 235               |  |
| 65-69                                      | 991           | 96  | 58                    | 13            | 29         | 115                         | 126                         | 127                                 | 234           | 193               |  |
| 70-74                                      | 977           | 56  | 48                    | 2             | 19         | 137                         | 104                         | 197                                 | 182           | 232               |  |
| 75-79                                      | 782           | 28  | 30                    | 2             | 17         | 97                          | 76                          | 243                                 | 98            | 191               |  |
| 80 años y más                              | 1,043         | 14  | 27                    | 8             | 18         | 94                          | 98                          | 477                                 | 91            | 216               |  |
| <b>Mujeres</b>                             | <b>61,981</b> | <b>1,292</b>  | <b>33,362</b>         | <b>18,741</b> | <b>213</b> | <b>228</b>                  | <b>659</b>                  | <b>942</b>                          | <b>2,951</b>  | <b>3,593</b>      |  |
| 10-14                                      | 11,692        | 41  | 512                   | 10,444        | 7          | 2                           | 14                          | 0                                   | 61            | 611               |  |
| 15-19                                      | 9,750         | 226   | 2,709                 | 6,057         | 5          | 0                           | 33                          | 0                                   | 183           | 537               |  |
| 20-24                                      | 6,994         | 259   | 4,409                 | 1,353         | 11         | 0                           | 31                          | 0                                   | 447           | 484               |  |
| 25-29                                      | 6,017         | 252   | 4,454                 | 434           | 17         | 1                           | 24                          | 0                                   | 484           | 351               |  |
| 30-34                                      | 5,133         | 151   | 4,023                 | 193           | 24         | 1                           | 30                          | 0                                   | 438           | 273               |  |
| 35-39                                      | 4,322         | 142   | 3,402                 | 120           | 23         | 1                           | 35                          | 0                                   | 382           | 217               |  |
| 40-44                                      | 3,512         | 73  | 2,869                 | 43            | 18         | 7                           | 44                          | 0                                   | 286           | 172               |  |
| 45-49                                      | 2,998         | 67  | 2,508                 | 26            | 23         | 5                           | 45                          | 0                                   | 198           | 126               |  |
| 50-54                                      | 2,578         | 36  | 2,149                 | 17            | 10         | 25                          | 42                          | 0                                   | 150           | 149               |  |
| 55-59                                      | 2,186         | 21  | 1,824                 | 5             | 26         | 41                          | 45                          | 0                                   | 114           | 110               |  |
| 60-64                                      | 2,044         | 10  | 1,622                 | 24            | 16         | 59                          | 72                          | 0                                   | 134           | 107               |  |
| 65-69                                      | 1,401         | 6   | 1,074                 | 17            | 5          | 21                          | 43                          | 118                                 | 28            | 89                |  |
| 70-74                                      | 1,295         | 6   | 891                   | 3             | 8          | 28                          | 64                          | 189                                 | 19            | 87                |  |
| 75-79                                      | 883           | 0   | 499                   | 1             | 7          | 23                          | 56                          | 200                                 | 7             | 90                |  |
| 80 años y más                              | 1,176         | 2   | 417                   | 4             | 13         | 14                          | 81                          | 435                                 | 20            | 190               |  |

|  |                | Población de 10 años y más no económicamente activa |                       |               |            |                             |                             |                                     |              |                   |  |
|--|----------------|---|-----------------------|---------------|------------|-----------------------------|-----------------------------|-------------------------------------|--------------|-------------------|--|
| Región, provincia, sexo y grupos de edades | Total          | Desalentados  | Quehaceres domésticos | Estudios      | Rentista   | Jubilado(a) o pensionado(a) | No trabaja por discapacidad | No trabaja porque es muy anciano(a) | Otra         | Ninguna actividad |  |
| <b>Provincia La Romana</b>                 | <b>102,411</b> | <b>6,510</b>  | <b>30,379</b>         | <b>41,389</b> | <b>316</b> | <b>2,306</b>                | <b>1,882</b>                | <b>1,940</b>                        | <b>8,707</b> | <b>8,982</b>      |  |
| 10-14                                      | 24,268         | 112   | 411                   | 22,296        | 18         | 0                           | 36                          | 0                                   | 254          | 1,141             |  |
| 15-19                                      | 19,611         | 905   | 2,039                 | 14,537        | 10         | 4                           | 62                          | 0                                   | 706          | 1,348             |  |
| 20-24                                      | 9,547          | 1,161   | 3,175                 | 2,894         | 6          | 1                           | 91                          | 0                                   | 1,097        | 1,122             |  |
| 25-29                                      | 6,840          | 876   | 3,269                 | 804           | 12         | 3                           | 90                          | 0                                   | 1,041        | 745               |  |
| 30-34                                      | 6,022          | 789   | 3,153                 | 318           | 23         | 7                           | 94                          | 0                                   | 1,013        | 625               |  |
| 35-39                                      | 5,549          | 632   | 3,097                 | 181           | 22         | 6                           | 107                         | 0                                   | 953          | 551               |  |
| 40-44                                      | 5,132          | 547   | 2,897                 | 106           | 27         | 33                          | 122                         | 0                                   | 930          | 470               |  |
| 45-49                                      | 4,837          | 481   | 2,900                 | 57            | 35         | 62                          | 140                         | 0                                   | 711          | 451               |  |
| 50-54                                      | 4,117          | 369   | 2,479                 | 44            | 27         | 78                          | 166                         | 0                                   | 579          | 375               |  |
| 55-59                                      | 3,450          | 253   | 1,991                 | 27            | 19         | 143                         | 175                         | 0                                   | 470          | 372               |  |
| 60-64                                      | 3,372          | 190   | 1,757                 | 58            | 30         | 274                         | 191                         | 0                                   | 511          | 361               |  |
| 65-69                                      | 2,801          | 104   | 1,263                 | 37            | 22         | 408                         | 170                         | 273                                 | 187          | 337               |  |
| 70-74                                      | 2,608          | 44  | 937                   | 10            | 30         | 504                         | 187                         | 430                                 | 127          | 339               |  |
| 75-79                                      | 1,872          | 31  | 577                   | 5             | 19         | 358                         | 118                         | 414                                 | 66           | 284               |  |
| 80 años y más                              | 2,385          | 16  | 434                   | 15            | 16         | 425                         | 133                         | 823                                 | 62           | 461               |  |
| <b>Hombres</b>                             | <b>39,850</b>  | <b>4,797</b>  | <b>788</b>            | <b>19,259</b> | <b>188</b> | <b>1,855</b>                | <b>1,059</b>                | <b>692</b>                          | <b>5,859</b> | <b>5,353</b>      |  |
| 10-14                                      | 11,928         | 86  | 61                    | 10,923        | 12         | 0                           | 16                          | 0                                   | 164          | 666               |  |
| 15-19                                      | 8,756          | 624   | 94                    | 6,646         | 6          | 4                           | 39                          | 0                                   | 518          | 825               |  |
| 20-24                                      | 3,440          | 794   | 84                    | 1,095         | 3          | 0                           | 57                          | 0                                   | 719          | 688               |  |
| 25-29                                      | 2,167          | 611   | 67                    | 275           | 9          | 3                           | 58                          | 0                                   | 681          | 463               |  |
| 30-34                                      | 1,846          | 573   | 55                    | 105           | 14         | 5                           | 46                          | 0                                   | 654          | 394               |  |
| 35-39                                      | 1,686          | 471   | 78                    | 61            | 14         | 5                           | 71                          | 0                                   | 631          | 355               |  |
| 40-44                                      | 1,532          | 422   | 58                    | 32            | 16         | 25                          | 63                          | 0                                   | 613          | 303               |  |
| 45-49                                      | 1,358          | 373   | 55                    | 23            | 25         | 38                          | 72                          | 0                                   | 491          | 281               |  |
| 50-54                                      | 1,161          | 308   | 49                    | 19            | 17         | 52                          | 92                          | 0                                   | 405          | 219               |  |
| 55-59                                      | 987            | 207   | 35                    | 9             | 13         | 78                          | 102                         | 0                                   | 330          | 213               |  |
| 60-64                                      | 1,139          | 164   | 55                    | 27            | 21         | 200                         | 116                         | 0                                   | 330          | 226               |  |
| 65-69                                      | 1,055          | 88  | 37                    | 26            | 13         | 333                         | 98                          | 108                                 | 146          | 206               |  |
| 70-74                                      | 1,076          | 35  | 29                    | 5             | 11         | 446                         | 101                         | 161                                 | 97           | 191               |  |
| 75-79                                      | 740            | 29  | 18                    | 1             | 6          | 299                         | 68                          | 149                                 | 36           | 134               |  |
| 80 años y más                              | 979            | 12  | 13                    | 12            | 8          | 367                         | 60                          | 274                                 | 44           | 189               |  |
| <b>Mujeres</b>                             | <b>62,561</b>  | <b>1,713</b>  | <b>29,591</b>         | <b>22,130</b> | <b>128</b> | <b>451</b>                  | <b>823</b>                  | <b>1,248</b>                        | <b>2,848</b> | <b>3,629</b>      |  |
| 10-14                                      | 12,340         | 26  | 350                   | 11,373        | 6          | 0                           | 20                          | 0                                   | 90           | 475               |  |
| 15-19                                      | 10,855         | 281   | 1,945                 | 7,891         | 4          | 0                           | 23                          | 0                                   | 188          | 523               |  |
| 20-24                                      | 6,107          | 367   | 3,091                 | 1,799         | 3          | 1                           | 34                          | 0                                   | 378          | 434               |  |
| 25-29                                      | 4,673          | 265   | 3,202                 | 529           | 3          | 0                           | 32                          | 0                                   | 360          | 282               |  |
| 30-34                                      | 4,176          | 216   | 3,098                 | 213           | 9          | 2                           | 48                          | 0                                   | 359          | 231               |  |
| 35-39                                      | 3,863          | 161   | 3,019                 | 120           | 8          | 1                           | 36                          | 0                                   | 322          | 196               |  |
| 40-44                                      | 3,600          | 125   | 2,839                 | 74            | 11         | 8                           | 59                          | 0                                   | 317          | 167               |  |
| 45-49                                      | 3,479          | 108   | 2,845                 | 34            | 10         | 24                          | 68                          | 0                                   | 220          | 170               |  |
| 50-54                                      | 2,956          | 61  | 2,430                 | 25            | 10         | 26                          | 74                          | 0                                   | 174          | 156               |  |
| 55-59                                      | 2,463          | 46  | 1,956                 | 18            | 6          | 65                          | 73                          | 0                                   | 140          | 159               |  |
| 60-64                                      | 2,233          | 26  | 1,702                 | 31            | 9          | 74                          | 75                          | 0                                   | 181          | 135               |  |
| 65-69                                      | 1,746          | 16  | 1,226                 | 11            | 9          | 75                          | 72                          | 165                                 | 41           | 131               |  |
| 70-74                                      | 1,532          | 9   | 908                   | 5             | 19         | 58                          | 86                          | 269                                 | 30           | 148               |  |
| 75-79                                      | 1,132          | 2   | 559                   | 4             | 13         | 59                          | 50                          | 265                                 | 30           | 150               |  |
| 80 años y más                              | 1,406          | 4   | 421                   | 3             | 8          | 58                          | 73                          | 549                                 | 18           | 272               |  |



Cuadro 13, continuación...

| Región, provincia, sexo y grupos de edades | Población de 10 años y más no económicamente activa |               |                       |                |            |                             |                             |                                     |               |                   |
|--|---|---------------|-----------------------|----------------|------------|-----------------------------|-----------------------------|-------------------------------------|---------------|-------------------|
|  | Total   | Desalentados  | Quehaceres domésticos | Estudios       | Rentista   | Jubilado(a) o pensionado(a) | No trabaja por discapacidad | No trabaja porque es muy anciano(a) | Otra          | Ninguna actividad |
| <b>Región Hígüamo</b>                      | <b>255,574</b>                                      | <b>17,566</b> | <b>82,420</b>         | <b>102,992</b> | <b>499</b> | <b>4,204</b>                | <b>4,923</b>                | <b>5,418</b>                        | <b>17,191</b> | <b>20,361</b>     |
| 10-14                                      | 57,508  | 244           | 1,153                 | 53,412         | 39         | 4                           | 100                         | 0                                   | 396           | 2,160             |
| 15-19                                      | 48,922  | 2,226         | 5,916                 | 36,090         | 48         | 7                           | 182                         | 0                                   | 1,457         | 2,996             |
| 20-24                                      | 25,243  | 3,168         | 8,806                 | 8,593          | 34         | 8                           | 241                         | 0                                   | 1,916         | 2,477             |
| 25-29                                      | 16,263  | 2,103         | 8,271                 | 2,384          | 28         | 9                           | 239                         | 0                                   | 1,720         | 1,509             |
| 30-34                                      | 13,541  | 1,658         | 7,727                 | 950            | 31         | 13                          | 240                         | 0                                   | 1,681         | 1,241             |
| 35-39                                      | 12,794  | 1,542         | 7,744                 | 567            | 34         | 28                          | 237                         | 0                                   | 1,591         | 1,051             |
| 40-44                                      | 12,298  | 1,456         | 7,476                 | 307            | 47         | 48                          | 304                         | 0                                   | 1,582         | 1,078             |
| 45-49                                      | 11,725  | 1,311         | 7,256                 | 179            | 32         | 113                         | 340                         | 0                                   | 1,491         | 1,003             |
| 50-54                                      | 10,753  | 1,219         | 6,492                 | 105            | 41         | 182                         | 376                         | 0                                   | 1,338         | 1,000             |
| 55-59                                      | 9,098   | 929           | 5,555                 | 48             | 31         | 331                         | 354                         | 0                                   | 1,040         | 810               |
| 60-64                                      | 9,352   | 720           | 5,361                 | 139            | 34         | 513                         | 432                         | 0                                   | 1,200         | 953               |
| 65-69                                      | 7,821   | 455           | 3,968                 | 97             | 24         | 721                         | 459                         | 604                                 | 1,200         | 888               |
| 70-74                                      | 7,392   | 311           | 3,116                 | 43             | 34         | 850                         | 449                         | 1,071                               | 518           | 1,000             |
| 75-79                                      | 5,223   | 122           | 1,909                 | 16             | 15         | 609                         | 391                         | 1,073                               | 328           | 760               |
| 80 años y más                              | 7,641   | 102           | 1,670                 | 62             | 27         | 768                         | 579                         | 2,670                               | 328           | 1,435             |
| <b>Hombres</b>                             | <b>102,418</b>                                      | <b>14,376</b> | <b>3,833</b>          | <b>48,993</b>  | <b>344</b> | <b>3,278</b>                | <b>3,082</b>                | <b>2,555</b>                        | <b>12,861</b> | <b>13,096</b>     |
| 10-14                                      | 28,604  | 192           | 219                   | 26,561         | 21         | 4                           | 65                          | 0                                   | 303           | 1,239             |
| 15-19                                      | 22,361  | 1,645         | 410                   | 17,157         | 32         | 4                           | 114                         | 0                                   | 1,143         | 1,856             |
| 20-24                                      | 9,532   | 2,450         | 393                   | 3,516          | 25         | 7                           | 149                         | 0                                   | 1,382         | 1,610             |
| 25-29                                      | 5,140   | 1,643         | 279                   | 847            | 17         | 7                           | 148                         | 0                                   | 1,193         | 1,006             |
| 30-34                                      | 4,064   | 1,335         | 261                   | 287            | 16         | 12                          | 144                         | 0                                   | 1,189         | 820               |
| 35-39                                      | 3,709   | 1,258         | 256                   | 195            | 23         | 21                          | 146                         | 0                                   | 1,105         | 705               |
| 40-44                                      | 3,789   | 1,227         | 271                   | 101            | 32         | 39                          | 197                         | 0                                   | 1,182         | 740               |
| 45-49                                      | 3,599   | 1,126         | 277                   | 81             | 26         | 88                          | 207                         | 0                                   | 1,101         | 693               |
| 50-54                                      | 3,437   | 1,064         | 253                   | 54             | 29         | 110                         | 226                         | 0                                   | 1,002         | 699               |
| 55-59                                      | 2,963   | 849           | 251                   | 23             | 25         | 187                         | 238                         | 0                                   | 808           | 582               |
| 60-64                                      | 3,197   | 650           | 275                   | 68             | 21         | 349                         | 269                         | 0                                   | 899           | 666               |
| 65-69                                      | 3,062   | 431           | 249                   | 52             | 20         | 574                         | 297                         | 302                                 | 532           | 605               |
| 70-74                                      | 3,177   | 298           | 171                   | 18             | 26         | 715                         | 289                         | 531                                 | 463           | 666               |
| 75-79                                      | 2,314   | 112           | 142                   | 9              | 13         | 528                         | 269                         | 503                                 | 285           | 453               |
| 80 años y más                              | 3,470   | 96            | 126                   | 24             | 18         | 633                         | 324                         | 1,219                               | 274           | 756               |
| <b>Mujeres</b>                             | <b>153,156</b>                                      | <b>3,190</b>  | <b>78,587</b>         | <b>53,999</b>  | <b>155</b> | <b>926</b>                  | <b>1,841</b>                | <b>2,863</b>                        | <b>4,330</b>  | <b>7,265</b>      |
| 10-14                                      | 28,904  | 52            | 934                   | 26,851         | 18         | 0                           | 35                          | 0                                   | 93            | 921               |
| 15-19                                      | 26,561  | 581           | 5,506                 | 18,933         | 16         | 3                           | 68                          | 0                                   | 314           | 1,140             |
| 20-24                                      | 15,711  | 718           | 8,413                 | 5,077          | 9          | 1                           | 92                          | 0                                   | 534           | 867               |
| 25-29                                      | 11,123  | 460           | 7,992                 | 1,537          | 11         | 2                           | 91                          | 0                                   | 527           | 503               |
| 30-34                                      | 9,477   | 323           | 7,466                 | 663            | 15         | 1                           | 96                          | 0                                   | 492           | 421               |
| 35-39                                      | 9,085   | 284           | 7,488                 | 372            | 11         | 7                           | 91                          | 0                                   | 486           | 346               |
| 40-44                                      | 8,509   | 229           | 7,205                 | 206            | 15         | 9                           | 107                         | 0                                   | 400           | 338               |
| 45-49                                      | 8,126   | 185           | 6,979                 | 98             | 6          | 25                          | 133                         | 0                                   | 390           | 310               |
| 50-54                                      | 7,316   | 155           | 6,239                 | 51             | 12         | 72                          | 150                         | 0                                   | 336           | 301               |
| 55-59                                      | 6,135   | 80            | 5,304                 | 25             | 6          | 144                         | 116                         | 0                                   | 232           | 228               |
| 60-64                                      | 6,155   | 70            | 5,086                 | 71             | 13         | 164                         | 163                         | 0                                   | 287           | 283               |
| 65-69                                      | 4,759   | 24            | 3,719                 | 45             | 4          | 147                         | 162                         | 302                                 | 73            | 283               |
| 70-74                                      | 4,215   | 13            | 2,945                 | 25             | 8          | 135                         | 160                         | 540                                 | 55            | 334               |
| 75-79                                      | 2,909   | 10            | 1,767                 | 7              | 2          | 81                          | 122                         | 570                                 | 43            | 307               |
| 80 años y más                              | 4,171   | 6             | 1,544                 | 38             | 9          | 135                         | 255                         | 1,451                               | 54            | 679               |

## Población de 10 años y más no económicamente activa

| Región, provincia, sexo y grupos de edades | Total          | Desalentados | Quehaceres domésticos | Estudios      | Rentista   | Jubilado(a) o pensionado(a) | No trabaja por discapacidad | No trabaja porque es muy anciano(a) | Otra         | Ninguna actividad |
|--|----------------|--------------|-----------------------|---------------|------------|-----------------------------|-----------------------------|-------------------------------------|--------------|-------------------|
| <b>Provincia San Pedro de Macorís</b>      | <b>129,535</b> | <b>9,038</b> | <b>39,609</b>         | <b>53,683</b> | <b>302</b> | <b>2,848</b>                | <b>2,124</b>                | <b>2,480</b>                        | <b>8,630</b> | <b>10,821</b>     |
| 10-14                                      | 28,385         | 111          | 453                   | 26,402        | 15         | 2                           | 34                          | 0                                   | 189          | 1,479             |
| 15-19                                      | 25,966         | 1,171        | 2,712                 | 19,376        | 33         | 7                           | 83                          | 0                                   | 846          | 1,738             |
| 20-24                                      | 13,723         | 1,804        | 4,193                 | 5,020         | 25         | 6                           | 115                         | 0                                   | 1,097        | 1,463             |
| 25-29                                      | 8,420          | 1,154        | 3,951                 | 1,370         | 17         | 4                           | 108                         | 0                                   | 987          | 829               |
| 30-34                                      | 6,941          | 875          | 3,764                 | 570           | 18         | 5                           | 110                         | 0                                   | 913          | 686               |
| 35-39                                      | 6,654          | 824          | 3,913                 | 350           | 25         | 12                          | 110                         | 0                                   | 857          | 563               |
| 40-44                                      | 6,352          | 710          | 3,825                 | 186           | 22         | 30                          | 152                         | 0                                   | 833          | 594               |
| 45-49                                      | 6,002          | 663          | 3,693                 | 123           | 19         | 57                          | 182                         | 0                                   | 730          | 535               |
| 50-54                                      | 5,419          | 582          | 3,282                 | 56            | 29         | 98                          | 203                         | 0                                   | 645          | 524               |
| 55-59                                      | 4,413          | 465          | 2,688                 | 29            | 21         | 169                         | 188                         | 0                                   | 453          | 400               |
| 60-64                                      | 4,414          | 327          | 2,491                 | 81            | 24         | 331                         | 174                         | 0                                   | 514          | 472               |
| 65-69                                      | 3,585          | 156          | 1,761                 | 55            | 16         | 505                         | 170                         | 327                                 | 209          | 386               |
| 70-74                                      | 3,391          | 113          | 1,331                 | 25            | 19         | 630                         | 160                         | 502                                 | 157          | 454               |
| 75-79                                      | 2,443          | 48           | 820                   | 10            | 7          | 440                         | 138                         | 513                                 | 107          | 360               |
| 80 años y más                              | 3,427          | 35           | 732                   | 30            | 12         | 552                         | 197                         | 1,138                               | 93           | 638               |
| <b>Hombres</b>                             | <b>51,419</b>  | <b>7,052</b> | <b>1,533</b>          | <b>25,414</b> | <b>205</b> | <b>2,269</b>                | <b>1,300</b>                | <b>999</b>                          | <b>6,009</b> | <b>6,638</b>      |
| 10-14                                      | 14,123         | 87           | 66                    | 13,131        | 9          | 2                           | 20                          | 0                                   | 148          | 660               |
| 15-19                                      | 11,955         | 844          | 159                   | 9,159         | 21         | 4                           | 54                          | 0                                   | 685          | 1,029             |
| 20-24                                      | 5,373          | 1,351        | 184                   | 2,069         | 18         | 5                           | 69                          | 0                                   | 749          | 928               |
| 25-29                                      | 2,752          | 841          | 137                   | 520           | 10         | 3                           | 71                          | 0                                   | 632          | 538               |
| 30-34                                      | 2,103          | 677          | 113                   | 177           | 11         | 4                           | 67                          | 0                                   | 609          | 445               |
| 35-39                                      | 1,859          | 630          | 102                   | 122           | 17         | 8                           | 65                          | 0                                   | 551          | 364               |
| 40-44                                      | 1,846          | 564          | 124                   | 51            | 16         | 23                          | 95                          | 0                                   | 585          | 388               |
| 45-49                                      | 1,716          | 543          | 107                   | 54            | 15         | 46                          | 110                         | 0                                   | 496          | 345               |
| 50-54                                      | 1,632          | 486          | 94                    | 28            | 15         | 60                          | 122                         | 0                                   | 456          | 365               |
| 55-59                                      | 1,366          | 420          | 100                   | 11            | 17         | 96                          | 125                         | 0                                   | 321          | 276               |
| 60-64                                      | 1,422          | 286          | 103                   | 40            | 14         | 230                         | 110                         | 0                                   | 336          | 303               |
| 65-69                                      | 1,358          | 140          | 86                    | 29            | 14         | 413                         | 103                         | 150                                 | 169          | 254               |
| 70-74                                      | 1,464          | 106          | 65                    | 8             | 12         | 537                         | 96                          | 240                                 | 128          | 272               |
| 75-79                                      | 1,038          | 45           | 54                    | 4             | 5          | 388                         | 93                          | 196                                 | 76           | 177               |
| 80 años y más                              | 1,412          | 32           | 39                    | 11            | 5          | 450                         | 100                         | 413                                 | 68           | 294               |
| <b>Mujeres</b>                             | <b>78,116</b>  | <b>1,986</b> | <b>38,076</b>         | <b>28,269</b> | <b>97</b>  | <b>579</b>                  | <b>824</b>                  | <b>1,481</b>                        | <b>2,621</b> | <b>4,183</b>      |
| 10-14                                      | 14,262         | 24           | 387                   | 13,271        | 6          | 0                           | 14                          | 0                                   | 41           | 519               |
| 15-19                                      | 14,011         | 327          | 2,553                 | 10,217        | 12         | 3                           | 29                          | 0                                   | 161          | 709               |
| 20-24                                      | 8,350          | 453          | 4,009                 | 2,951         | 7          | 1                           | 46                          | 0                                   | 348          | 535               |
| 25-29                                      | 5,668          | 313          | 3,814                 | 850           | 7          | 1                           | 37                          | 0                                   | 355          | 291               |
| 30-34                                      | 4,838          | 198          | 3,651                 | 393           | 7          | 1                           | 43                          | 0                                   | 304          | 241               |
| 35-39                                      | 4,795          | 194          | 3,811                 | 228           | 8          | 4                           | 45                          | 0                                   | 306          | 199               |
| 40-44                                      | 4,506          | 146          | 3,701                 | 135           | 6          | 7                           | 57                          | 0                                   | 248          | 206               |
| 45-49                                      | 4,286          | 120          | 3,586                 | 69            | 4          | 11                          | 72                          | 0                                   | 234          | 190               |
| 50-54                                      | 3,787          | 96           | 3,188                 | 28            | 8          | 38                          | 81                          | 0                                   | 189          | 159               |
| 55-59                                      | 3,047          | 45           | 2,588                 | 18            | 4          | 73                          | 63                          | 0                                   | 132          | 124               |
| 60-64                                      | 2,992          | 41           | 2,388                 | 41            | 10         | 101                         | 64                          | 0                                   | 178          | 169               |
| 65-69                                      | 2,227          | 16           | 1,675                 | 26            | 2          | 92                          | 67                          | 177                                 | 40           | 132               |
| 70-74                                      | 1,927          | 7            | 1,266                 | 17            | 7          | 93                          | 64                          | 262                                 | 29           | 182               |
| 75-79                                      | 1,405          | 3            | 766                   | 6             | 2          | 52                          | 45                          | 317                                 | 31           | 183               |
| 80 años y más                              | 2,015          | 3            | 693                   | 19            | 7          | 102                         | 97                          | 725                                 | 25           | 344               |

Cuadro 13, continuación...

Población de 10 años y más no económicamente activa

| Región, provincia, sexo y grupos de edades | Total         | Desalentados | Quehaceres domésticos | Estudios      | Rentista   | Jubilado(a) o pensionado(a) | No trabaja por discapacidad | No trabaja porque es muy anciano(a) | Otra         | Ninguna actividad |
|--|---------------|--------------|-----------------------|---------------|------------|-----------------------------|-----------------------------|-------------------------------------|--------------|-------------------|
| <b>Provincia Monte Plata</b>               | <b>85,422</b> | <b>5,612</b> | <b>28,812</b>         | <b>34,304</b> | <b>129</b> | <b>832</b>                  | <b>1,858</b>                | <b>2,012</b>                        | <b>5,655</b> | <b>6,208</b>      |
| 10-14                                      | 20,624        | 92           | 510                   | 19,157        | 15         | 2                           | 49                          | 0                                   | 149          | 650               |
| 15-19                                      | 15,695        | 689          | 2,258                 | 11,454        | 14         | 0                           | 57                          | 0                                   | 415          | 808               |
| 20-24                                      | 7,686         | 871          | 3,184                 | 2,330         | 7          | 2                           | 74                          | 0                                   | 539          | 679               |
| 25-29                                      | 5,193         | 616          | 2,926                 | 695           | 9          | 3                           | 78                          | 0                                   | 436          | 430               |
| 30-34                                      | 4,366         | 524          | 2,669                 | 246           | 10         | 6                           | 89                          | 0                                   | 462          | 360               |
| 35-39                                      | 4,020         | 435          | 2,519                 | 137           | 6          | 9                           | 91                          | 0                                   | 485          | 338               |
| 40-44                                      | 3,958         | 488          | 2,444                 | 86            | 18         | 15                          | 105                         | 0                                   | 489          | 313               |
| 45-49                                      | 3,771         | 437          | 2,337                 | 37            | 7          | 41                          | 109                         | 0                                   | 492          | 311               |
| 50-54                                      | 3,495         | 412          | 2,094                 | 36            | 8          | 51                          | 105                         | 0                                   | 472          | 307               |
| 55-59                                      | 3,084         | 324          | 1,878                 | 14            | 7          | 96                          | 112                         | 0                                   | 392          | 261               |
| 60-64                                      | 3,355         | 276          | 1,962                 | 45            | 5          | 114                         | 174                         | 0                                   | 472          | 307               |
| 65-69                                      | 2,857         | 211          | 1,512                 | 30            | 1          | 126                         | 200                         | 204                                 | 267          | 306               |
| 70-74                                      | 2,706         | 132          | 1,184                 | 10            | 10         | 137                         | 192                         | 409                                 | 262          | 370               |
| 75-79                                      | 1,812         | 54           | 693                   | 6             | 3          | 99                          | 172                         | 377                                 | 156          | 252               |
| 80 años y más                              | 2,800         | 51           | 642                   | 21            | 9          | 131                         | 241                         | 1,022                               | 167          | 516               |
| <b>Hombres</b>                             | <b>35,016</b> | <b>4,847</b> | <b>1,674</b>          | <b>16,642</b> | <b>90</b>  | <b>668</b>                  | <b>1,182</b>                | <b>1,062</b>                        | <b>4,642</b> | <b>4,209</b>      |
| 10-14                                      | 10,226        | 74           | 102                   | 9,513         | 5          | 2                           | 35                          | 0                                   | 113          | 382               |
| 15-19                                      | 7,248         | 524          | 184                   | 5,646         | 10         | 0                           | 35                          | 0                                   | 320          | 529               |
| 20-24                                      | 2,809         | 708          | 155                   | 983           | 6          | 2                           | 47                          | 0                                   | 433          | 475               |
| 25-29                                      | 1,575         | 534          | 105                   | 236           | 6          | 3                           | 44                          | 0                                   | 350          | 297               |
| 30-34                                      | 1,306         | 441          | 113                   | 78            | 5          | 6                           | 54                          | 0                                   | 360          | 249               |
| 35-39                                      | 1,214         | 379          | 111                   | 49            | 5          | 8                           | 54                          | 0                                   | 372          | 236               |
| 40-44                                      | 1,302         | 436          | 107                   | 36            | 12         | 13                          | 73                          | 0                                   | 399          | 226               |
| 45-49                                      | 1,277         | 394          | 126                   | 18            | 6          | 29                          | 63                          | 0                                   | 407          | 234               |
| 50-54                                      | 1,199         | 372          | 106                   | 19            | 5          | 30                          | 70                          | 0                                   | 383          | 214               |
| 55-59                                      | 1,096         | 298          | 118                   | 8             | 5          | 60                          | 78                          | 0                                   | 328          | 201               |
| 60-64                                      | 1,212         | 255          | 126                   | 23            | 4          | 80                          | 103                         | 0                                   | 391          | 230               |
| 65-69                                      | 1,147         | 206          | 119                   | 16            | 1          | 102                         | 133                         | 112                                 | 243          | 215               |
| 70-74                                      | 1,178         | 129          | 76                    | 4             | 9          | 119                         | 129                         | 207                                 | 242          | 263               |
| 75-79                                      | 853           | 48           | 64                    | 5             | 3          | 91                          | 120                         | 206                                 | 147          | 169               |
| 80 años y más                              | 1,374         | 49           | 62                    | 8             | 8          | 123                         | 144                         | 537                                 | 154          | 289               |
| <b>Mujeres</b>                             | <b>50,406</b> | <b>765</b>   | <b>27,138</b>         | <b>17,662</b> | <b>39</b>  | <b>164</b>                  | <b>676</b>                  | <b>950</b>                          | <b>1,013</b> | <b>1,999</b>      |
| 10-14                                      | 10,398        | 18           | 408                   | 9,644         | 10         | 0                           | 14                          | 0                                   | 36           | 268               |
| 15-19                                      | 8,447         | 165          | 2,074                 | 5,808         | 4          | 0                           | 22                          | 0                                   | 95           | 279               |
| 20-24                                      | 4,877         | 163          | 3,029                 | 1,347         | 1          | 0                           | 27                          | 0                                   | 106          | 204               |
| 25-29                                      | 3,618         | 82           | 2,821                 | 459           | 3          | 0                           | 34                          | 0                                   | 86           | 133               |
| 30-34                                      | 3,060         | 83           | 2,556                 | 168           | 5          | 0                           | 35                          | 0                                   | 102          | 111               |
| 35-39                                      | 2,806         | 56           | 2,408                 | 88            | 1          | 1                           | 37                          | 0                                   | 113          | 102               |
| 40-44                                      | 2,656         | 52           | 2,337                 | 50            | 6          | 2                           | 32                          | 0                                   | 90           | 87                |
| 45-49                                      | 2,494         | 43           | 2,211                 | 19            | 1          | 12                          | 46                          | 0                                   | 85           | 77                |
| 50-54                                      | 2,296         | 40           | 1,988                 | 17            | 3          | 21                          | 45                          | 0                                   | 89           | 93                |
| 55-59                                      | 1,988         | 26           | 1,760                 | 6             | 2          | 36                          | 34                          | 0                                   | 64           | 60                |
| 60-64                                      | 2,143         | 21           | 1,836                 | 22            | 1          | 34                          | 71                          | 0                                   | 81           | 77                |
| 65-69                                      | 1,710         | 5            | 1,393                 | 14            | 0          | 24                          | 67                          | 92                                  | 24           | 91                |
| 70-74                                      | 1,528         | 3            | 1,108                 | 6             | 1          | 18                          | 63                          | 202                                 | 20           | 107               |
| 75-79                                      | 959           | 6            | 629                   | 1             | 0          | 8                           | 52                          | 171                                 | 9            | 83                |
| 80 años y más                              | 1,426         | 2            | 580                   | 13            | 1          | 8                           | 97                          | 485                                 | 13           | 227               |

## Población de 10 años y más no económicamente activa

| Región, provincia, sexo y grupos de edades | Total         | Desalentados | Quehaceres domésticos | Estudios      | Rentista  | Jubilado(a) o pensionado(a) | No trabaja por discapacidad | No trabaja porque es muy anciano(a) | Otra         | Ninguna actividad |
|--|---------------|--------------|-----------------------|---------------|-----------|-----------------------------|-----------------------------|-------------------------------------|--------------|-------------------|
| <b>Provincia Hato Mayor</b>                | <b>40,617</b> | <b>2,916</b> | <b>13,999</b>         | <b>15,005</b> | <b>68</b> | <b>524</b>                  | <b>941</b>                  | <b>926</b>                          | <b>2,906</b> | <b>3,332</b>      |
| 10-14                                      | 8,499         | 41           | 190                   | 7,853         | 9         | 0                           | 17                          | 0                                   | 58           | 331               |
| 15-19                                      | 7,261         | 366          | 946                   | 5,260         | 1         | 0                           | 42                          | 0                                   | 196          | 450               |
| 20-24                                      | 3,834         | 493          | 1,429                 | 1,243         | 2         | 0                           | 52                          | 0                                   | 280          | 335               |
| 25-29                                      | 2,650         | 333          | 1,394                 | 319           | 2         | 2                           | 53                          | 0                                   | 297          | 250               |
| 30-34                                      | 2,234         | 259          | 1,294                 | 134           | 3         | 2                           | 41                          | 0                                   | 306          | 195               |
| 35-39                                      | 2,120         | 283          | 1,312                 | 80            | 3         | 7                           | 36                          | 0                                   | 249          | 150               |
| 40-44                                      | 1,988         | 258          | 1,207                 | 35            | 7         | 3                           | 47                          | 0                                   | 260          | 171               |
| 45-49                                      | 1,952         | 211          | 1,226                 | 19            | 6         | 15                          | 49                          | 0                                   | 269          | 157               |
| 50-54                                      | 1,839         | 225          | 1,116                 | 13            | 4         | 33                          | 58                          | 0                                   | 221          | 169               |
| 55-59                                      | 1,601         | 140          | 989                   | 5             | 3         | 66                          | 54                          | 0                                   | 195          | 149               |
| 60-64                                      | 1,583         | 117          | 908                   | 13            | 5         | 68                          | 84                          | 0                                   | 214          | 174               |
| 65-69                                      | 1,379         | 88           | 695                   | 12            | 7         | 90                          | 89                          | 73                                  | 129          | 196               |
| 70-74                                      | 1,295         | 66           | 601                   | 8             | 5         | 83                          | 97                          | 160                                 | 99           | 176               |
| 75-79                                      | 968           | 20           | 396                   | 0             | 5         | 70                          | 81                          | 183                                 | 65           | 148               |
| 80 años y más                              | 1,414         | 16           | 296                   | 11            | 6         | 85                          | 141                         | 510                                 | 68           | 281               |
| <b>Hombres</b>                             | <b>15,983</b> | <b>2,477</b> | <b>626</b>            | <b>6,937</b>  | <b>49</b> | <b>341</b>                  | <b>600</b>                  | <b>494</b>                          | <b>2,210</b> | <b>2,249</b>      |
| 10-14                                      | 4,255         | 31           | 51                    | 3,917         | 7         | 0                           | 10                          | 0                                   | 42           | 197               |
| 15-19                                      | 3,158         | 277          | 67                    | 2,352         | 1         | 0                           | 25                          | 0                                   | 138          | 298               |
| 20-24                                      | 1,350         | 391          | 54                    | 464           | 1         | 0                           | 33                          | 0                                   | 200          | 207               |
| 25-29                                      | 813           | 268          | 37                    | 91            | 1         | 1                           | 33                          | 0                                   | 211          | 171               |
| 30-34                                      | 655           | 217          | 35                    | 32            | 0         | 2                           | 23                          | 0                                   | 220          | 126               |
| 35-39                                      | 636           | 249          | 43                    | 24            | 1         | 5                           | 27                          | 0                                   | 182          | 105               |
| 40-44                                      | 641           | 227          | 40                    | 14            | 4         | 3                           | 29                          | 0                                   | 198          | 126               |
| 45-49                                      | 606           | 189          | 44                    | 9             | 5         | 13                          | 34                          | 0                                   | 198          | 114               |
| 50-54                                      | 606           | 206          | 53                    | 7             | 3         | 20                          | 34                          | 0                                   | 163          | 120               |
| 55-59                                      | 501           | 131          | 33                    | 4             | 3         | 31                          | 35                          | 0                                   | 159          | 105               |
| 60-64                                      | 563           | 109          | 46                    | 5             | 3         | 39                          | 56                          | 0                                   | 172          | 133               |
| 65-69                                      | 557           | 85           | 44                    | 7             | 5         | 59                          | 61                          | 40                                  | 120          | 136               |
| 70-74                                      | 535           | 63           | 30                    | 6             | 5         | 59                          | 64                          | 84                                  | 93           | 131               |
| 75-79                                      | 423           | 19           | 24                    | 0             | 5         | 49                          | 56                          | 101                                 | 62           | 107               |
| 80 años y más                              | 684           | 15           | 25                    | 5             | 5         | 60                          | 80                          | 269                                 | 52           | 173               |
| <b>Mujeres</b>                             | <b>24,634</b> | <b>439</b>   | <b>13,373</b>         | <b>8,068</b>  | <b>19</b> | <b>183</b>                  | <b>341</b>                  | <b>432</b>                          | <b>696</b>   | <b>1,083</b>      |
| 10-14                                      | 4,244         | 10           | 139                   | 3,936         | 2         | 0                           | 7                           | 0                                   | 16           | 134               |
| 15-19                                      | 4,103         | 89           | 879                   | 2,908         | 0         | 0                           | 17                          | 0                                   | 58           | 152               |
| 20-24                                      | 2,484         | 102          | 1,375                 | 779           | 1         | 0                           | 19                          | 0                                   | 80           | 128               |
| 25-29                                      | 1,837         | 65           | 1,357                 | 228           | 1         | 1                           | 20                          | 0                                   | 86           | 79                |
| 30-34                                      | 1,579         | 42           | 1,259                 | 102           | 3         | 86                          | 18                          | 0                                   | 86           | 69                |
| 35-39                                      | 1,484         | 34           | 1,269                 | 56            | 2         | 2                           | 9                           | 0                                   | 67           | 45                |
| 40-44                                      | 1,347         | 31           | 1,167                 | 21            | 3         | 0                           | 18                          | 0                                   | 62           | 45                |
| 45-49                                      | 1,346         | 22           | 1,182                 | 10            | 1         | 2                           | 15                          | 0                                   | 71           | 43                |
| 50-54                                      | 1,233         | 19           | 1,063                 | 6             | 1         | 13                          | 24                          | 0                                   | 58           | 49                |
| 55-59                                      | 1,100         | 9            | 956                   | 1             | 0         | 35                          | 19                          | 0                                   | 36           | 44                |
| 60-64                                      | 1,020         | 8            | 862                   | 8             | 2         | 29                          | 28                          | 0                                   | 42           | 41                |
| 65-69                                      | 822           | 3            | 651                   | 5             | 2         | 31                          | 28                          | 33                                  | 9            | 60                |
| 70-74                                      | 760           | 3            | 571                   | 2             | 0         | 24                          | 33                          | 76                                  | 6            | 45                |
| 75-79                                      | 545           | 1            | 372                   | 0             | 0         | 21                          | 25                          | 82                                  | 3            | 41                |
| 80 años y más                              | 730           | 1            | 271                   | 6             | 1         | 25                          | 61                          | 241                                 | 16           | 108               |

**Cuadro 14**  
 REPÚBLICA DOMINICANA: Población de 10 años y más no económicamente activa, por zona de residencia y sexo, según región, provincia y grandes grupos de edades

| Región, provincia y grandes grupos de edades | Población de 10 años y más no económicamente activa |                  |                  |                  |                  |                  |                |                |                  |                |                |                  |
|--|---|------------------|------------------|------------------|------------------|------------------|----------------|----------------|------------------|----------------|----------------|------------------|
|  | Total   |                  |                  |                  | Urbana           |                  |                |                | Rural            |                |                |                  |
|  | Hombres   | Mujeres          | Total            | Hombres          | Mujeres          | Total            | Hombres        | Mujeres        | Total            | Hombres        | Mujeres        | Total            |
| <b>Total</b>                                 | <b>4,202,556</b>                                    | <b>2,534,055</b> | <b>3,064,361</b> | <b>1,201,830</b> | <b>1,862,531</b> | <b>1,138,195</b> | <b>466,671</b> | <b>671,524</b> | <b>1,138,195</b> | <b>466,671</b> | <b>671,524</b> | <b>1,138,195</b> |
| 10-17  | 1,375,358   | 713,261          | 1,004,591        | 479,474          | 525,117          | 370,767          | 182,623        | 188,144        | 370,767          | 182,623        | 188,144        | 370,767          |
| 18-24  | 662,097   | 408,506          | 494,183          | 189,243          | 304,940          | 168,418          | 64,852         | 103,566        | 168,418          | 64,852         | 103,566        | 168,418          |
| 25-34  | 551,998   | 373,386          | 407,026          | 132,785          | 274,241          | 144,972          | 45,827         | 99,145         | 144,972          | 45,827         | 99,145         | 144,972          |
| 35-64  | 1,154,512   | 768,422          | 833,761          | 273,477          | 560,284          | 320,751          | 112,613        | 208,138        | 320,751          | 112,613        | 208,138        | 320,751          |
| 65 años y más                                | 458,087   | 270,480          | 324,800          | 126,851          | 197,949          | 133,287          | 60,756         | 72,531         | 133,287          | 60,756         | 72,531         | 133,287          |
| <b>Región Ozama</b>                          | <b>1,416,617</b>                                    | <b>857,803</b>   | <b>1,292,463</b> | <b>508,280</b>   | <b>784,183</b>   | <b>124,154</b>   | <b>50,534</b>  | <b>73,620</b>  | <b>124,154</b>   | <b>50,534</b>  | <b>73,620</b>  | <b>124,154</b>   |
| 10-17  | 462,208   | 241,843          | 415,947          | 197,864          | 218,083          | 46,261           | 22,501         | 23,760         | 46,261           | 22,501         | 23,760         | 46,261           |
| 18-24  | 234,623   | 144,840          | 215,108          | 82,614           | 132,494          | 19,515           | 7,169          | 12,346         | 19,515           | 7,169          | 12,346         | 19,515           |
| 25-34  | 195,874   | 129,716          | 178,971          | 60,992           | 117,979          | 16,903           | 5,166          | 11,737         | 16,903           | 5,166          | 11,737         | 16,903           |
| 35-64  | 387,129   | 256,715          | 354,586          | 118,809          | 235,777          | 32,543           | 11,605         | 20,938         | 32,543           | 11,605         | 20,938         | 32,543           |
| 65 años y más                                | 136,783   | 84,689           | 127,851          | 48,001           | 79,850           | 8,932            | 4,093          | 4,839          | 8,932            | 4,093          | 4,839          | 8,932            |
| <b>Distrito Nacional</b>                     | <b>410,657</b>                                      | <b>248,714</b>   | <b>410,657</b>   | <b>161,943</b>   | <b>248,714</b>   | <b>0</b>         | <b>0</b>       | <b>0</b>       | <b>0</b>         | <b>0</b>       | <b>0</b>       | <b>0</b>         |
| 10-17  | 120,447   | 62,752           | 120,447          | 57,695           | 62,752           | 0                | 0              | 0              | 120,447          | 57,695         | 62,752         | 120,447          |
| 18-24  | 67,422  | 40,353           | 67,422           | 27,069           | 40,353           | 0                | 0              | 0              | 67,422           | 27,069         | 40,353         | 67,422           |
| 25-34  | 53,611  | 34,409           | 53,611           | 19,202           | 34,409           | 0                | 0              | 0              | 53,611           | 19,202         | 34,409         | 53,611           |
| 35-64  | 115,458   | 76,469           | 115,458          | 38,989           | 76,469           | 0                | 0              | 0              | 115,458          | 38,989         | 76,469         | 115,458          |
| 65 años y más                                | 53,719  | 34,731           | 53,719           | 18,988           | 34,731           | 0                | 0              | 0              | 53,719           | 18,988         | 34,731         | 53,719           |
| <b>Provincia Santo Domingo</b>               | <b>1,005,960</b>                                    | <b>609,089</b>   | <b>881,806</b>   | <b>346,337</b>   | <b>535,469</b>   | <b>124,154</b>   | <b>50,534</b>  | <b>73,620</b>  | <b>124,154</b>   | <b>50,534</b>  | <b>73,620</b>  | <b>124,154</b>   |
| 10-17  | 341,761   | 179,091          | 295,500          | 140,169          | 155,331          | 46,261           | 22,501         | 23,760         | 295,500          | 140,169        | 155,331        | 46,261           |
| 18-24  | 167,201   | 104,487          | 147,686          | 55,545           | 92,141           | 19,515           | 7,169          | 12,346         | 147,686          | 55,545         | 92,141         | 19,515           |
| 25-34  | 142,263   | 95,307           | 125,360          | 41,790           | 83,570           | 16,903           | 5,166          | 11,737         | 125,360          | 41,790         | 83,570         | 16,903           |
| 35-64  | 271,671   | 180,246          | 239,128          | 79,820           | 159,308          | 32,543           | 11,605         | 20,938         | 239,128          | 79,820         | 159,308        | 32,543           |
| 65 años y más                                | 83,064  | 49,958           | 74,132           | 29,013           | 45,119           | 8,932            | 4,093          | 4,839          | 74,132           | 29,013         | 45,119         | 8,932            |
| <b>Región Cibao Norte</b>                    | <b>681,357</b>                                      | <b>416,828</b>   | <b>443,497</b>   | <b>169,108</b>   | <b>274,389</b>   | <b>237,860</b>   | <b>95,421</b>  | <b>142,439</b> | <b>237,860</b>   | <b>95,421</b>  | <b>142,439</b> | <b>237,860</b>   |
| 10-17  | 207,707   | 108,310          | 136,360          | 64,550           | 71,810           | 71,347           | 34,847         | 36,500         | 136,360          | 64,550         | 71,347         | 71,347           |
| 18-24  | 104,693   | 65,382           | 70,730           | 26,204           | 44,526           | 33,963           | 13,107         | 20,856         | 70,730           | 26,204         | 33,963         | 33,963           |
| 25-34  | 90,147  | 62,091           | 60,043           | 18,700           | 41,343           | 30,104           | 9,356          | 20,748         | 60,043           | 18,700         | 41,343         | 30,104           |
| 35-64  | 196,791   | 132,559          | 125,888          | 39,853           | 86,035           | 70,903           | 24,379         | 46,524         | 125,888          | 39,853         | 86,035         | 70,903           |
| 65 años y más                                | 82,019  | 48,486           | 50,476           | 19,801           | 30,675           | 31,543           | 13,732         | 17,811         | 50,476           | 19,801         | 30,675         | 31,543           |
| <b>Provincia Espaillat</b>                   | <b>103,019</b>                                      | <b>64,377</b>    | <b>43,799</b>    | <b>15,947</b>    | <b>27,852</b>    | <b>59,220</b>    | <b>22,695</b>  | <b>36,525</b>  | <b>43,799</b>    | <b>15,947</b>  | <b>27,852</b>  | <b>59,220</b>    |
| 10-17  | 32,375  | 16,796           | 14,101           | 6,715            | 7,386            | 18,274           | 8,864          | 9,410          | 14,101           | 6,715          | 7,386          | 18,274           |
| 18-24  | 15,186  | 9,633            | 6,580            | 2,319            | 4,261            | 8,606            | 3,234          | 5,372          | 6,580            | 2,319          | 4,261          | 8,606            |
| 25-34  | 12,134  | 8,742            | 5,139            | 1,406            | 3,733            | 6,995            | 1,986          | 5,009          | 5,139            | 1,406          | 3,733          | 6,995            |
| 35-64  | 29,306  | 20,632           | 12,179           | 3,371            | 8,808            | 17,127           | 5,303          | 11,824         | 12,179           | 3,371          | 8,808          | 17,127           |
| 65 años y más                                | 14,018  | 8,574            | 5,800            | 2,136            | 3,664            | 8,218            | 3,308          | 4,910          | 5,800            | 2,136          | 3,664          | 8,218            |
| <b>Provincia Puerto Plata</b>                | <b>148,644</b>                                      | <b>88,903</b>    | <b>82,575</b>    | <b>32,437</b>    | <b>50,138</b>    | <b>66,069</b>    | <b>27,304</b>  | <b>38,765</b>  | <b>82,575</b>    | <b>32,437</b>  | <b>50,138</b>  | <b>66,069</b>    |
| 10-17  | 45,437  | 23,274           | 25,698           | 12,388           | 13,310           | 19,739           | 9,775          | 9,964          | 25,698           | 12,388         | 13,310         | 19,739           |
| 18-24  | 22,460  | 13,585           | 13,006           | 5,017            | 7,989            | 9,454            | 3,858          | 5,596          | 13,006           | 5,017          | 7,989          | 9,454            |
| 25-34  | 19,017  | 13,075           | 10,832           | 3,366            | 7,466            | 8,185            | 2,576          | 5,609          | 10,832           | 3,366          | 7,466          | 8,185            |
| 35-64  | 43,969  | 28,855           | 23,948           | 7,931            | 16,017           | 20,021           | 7,183          | 12,838         | 23,948           | 7,931          | 16,017         | 20,021           |
| 65 años y más                                | 17,761  | 10,114           | 9,091            | 3,735            | 5,356            | 8,670            | 3,912          | 4,758          | 9,091            | 3,735          | 5,356          | 8,670            |
| <b>Provincia Santiago</b>                    | <b>429,694</b>                                      | <b>263,548</b>   | <b>317,123</b>   | <b>120,724</b>   | <b>196,399</b>   | <b>112,571</b>   | <b>45,422</b>  | <b>67,149</b>  | <b>317,123</b>   | <b>120,724</b> | <b>196,399</b> | <b>112,571</b>   |
| 10-17  | 129,895   | 68,240           | 96,561           | 45,447           | 51,114           | 33,334           | 16,208         | 17,126         | 96,561           | 45,447         | 51,114         | 33,334           |
| 18-24  | 67,047  | 42,164           | 51,144           | 18,868           | 32,276           | 15,903           | 6,015          | 9,888          | 51,144           | 18,868         | 32,276         | 15,903           |
| 25-34  | 58,996  | 40,274           | 44,072           | 13,928           | 30,144           | 14,924           | 4,794          | 10,130         | 44,072           | 13,928         | 30,144         | 14,924           |
| 35-64  | 123,516   | 83,072           | 89,761           | 28,551           | 61,210           | 33,755           | 11,893         | 21,862         | 89,761           | 28,551         | 61,210         | 33,755           |
| 65 años y más                                | 50,240  | 29,798           | 35,585           | 13,930           | 21,655           | 14,655           | 6,512          | 8,143          | 35,585           | 13,930         | 21,655         | 14,655           |

| Región, provincia y grandes grupos de edades | Población de 10 años y más no económicamente activa |                |                |                |               |                |                |               |               |               |               |               |
|--|---|----------------|----------------|----------------|---------------|----------------|----------------|---------------|---------------|---------------|---------------|---------------|
|  | Total   |                |                | Urbana         |               |                | Rural          |               |               |               |               |               |
|  | Total   | Hombres        | Mujeres        | Total          | Hombres       | Mujeres        | Total          | Hombres       | Mujeres       | Total         | Hombres       | Mujeres       |
| <b>Región Cibao Sur</b>                      | <b>330,388</b>                                      | <b>127,953</b> | <b>202,435</b> | <b>171,808</b> | <b>65,136</b> | <b>106,672</b> | <b>158,580</b> | <b>62,817</b> | <b>95,763</b> | <b>49,423</b> | <b>23,986</b> | <b>25,437</b> |
| 10-17  | 105,193   | 50,252         | 54,941         | 55,770         | 26,266        | 29,504         | 49,423         | 8,471         | 14,730        | 23,201        | 6,121         | 13,924        |
| 18-24  | 49,558  | 18,081         | 31,477         | 26,357         | 9,610         | 16,747         | 23,201         | 6,121         | 13,924        | 15,449        | 5,869         | 9,575         |
| 25-34  | 41,994  | 12,621         | 29,373         | 21,949         | 6,500         | 15,449         | 20,045         | 6,121         | 13,924        | 33,038        | 15,370        | 17,668        |
| 35-64  | 93,582  | 30,293         | 63,289         | 47,961         | 14,923        | 33,038         | 45,621         | 15,370        | 30,251        | 11,934        | 8,869         | 11,421        |
| 65 años y más                                | 40,061  | 16,706         | 23,355         | 19,771         | 7,837         | 11,934         | 20,290         | 8,869         | 11,421        | 6,605         | 3,424         | 3,181         |
| <b>Provincia La Vega</b>                     | <b>180,831</b>                                      | <b>68,651</b>  | <b>112,180</b> | <b>80,999</b>  | <b>29,956</b> | <b>51,043</b>  | <b>99,832</b>  | <b>38,695</b> | <b>61,137</b> | <b>14,706</b> | <b>15,899</b> | <b>15,899</b> |
| 10-17  | 56,936  | 27,072         | 29,864         | 26,331         | 12,366        | 13,965         | 30,605         | 14,706        | 15,899        | 14,613        | 5,189         | 9,424         |
| 18-24  | 26,818  | 9,475          | 17,343         | 12,205         | 4,286         | 7,919          | 14,613         | 5,189         | 9,424         | 12,526        | 3,758         | 8,768         |
| 25-34  | 22,889  | 6,688          | 16,201         | 10,363         | 2,930         | 7,433          | 12,526         | 3,758         | 8,768         | 15,898        | 6,738         | 9,160         |
| 35-64  | 51,490  | 16,155         | 35,335         | 22,636         | 6,738         | 15,898         | 28,854         | 9,417         | 19,437        | 13,234        | 5,625         | 7,609         |
| 65 años y más                                | 22,698  | 9,261          | 13,437         | 9,464          | 3,636         | 5,828          | 13,234         | 5,625         | 7,609         | 6,014         | 2,033         | 3,000         |
| <b>Provincia Sánchez Ramírez</b>             | <b>73,274</b>                                       | <b>29,729</b>  | <b>43,545</b>  | <b>39,643</b>  | <b>15,691</b> | <b>23,952</b>  | <b>33,631</b>  | <b>14,038</b> | <b>19,593</b> | <b>10,314</b> | <b>5,095</b>  | <b>5,219</b>  |
| 10-17  | 23,013  | 11,109         | 11,904         | 12,699         | 6,014         | 6,685          | 10,314         | 5,095         | 5,219         | 5,033         | 2,033         | 3,000         |
| 18-24  | 11,632  | 4,598          | 7,034          | 6,599          | 2,565         | 4,034          | 5,033          | 2,033         | 3,000         | 4,230         | 1,398         | 2,832         |
| 25-34  | 9,442   | 3,127          | 6,315          | 5,212          | 1,729         | 3,483          | 4,230          | 1,398         | 2,832         | 9,690         | 3,492         | 6,198         |
| 35-64  | 20,361  | 7,050          | 13,311         | 10,671         | 3,558         | 7,113          | 9,690          | 3,492         | 6,198         | 4,364         | 2,020         | 2,344         |
| 65 años y más                                | 8,826   | 3,845          | 4,981          | 4,462          | 1,825         | 2,637          | 4,364          | 2,020         | 2,344         | 8,504         | 4,185         | 4,319         |
| <b>Provincia Monseñor Nouel</b>              | <b>76,283</b>                                       | <b>29,573</b>  | <b>46,710</b>  | <b>51,166</b>  | <b>19,489</b> | <b>31,677</b>  | <b>25,117</b>  | <b>10,084</b> | <b>15,033</b> | <b>8,504</b>  | <b>1,249</b>  | <b>2,306</b>  |
| 10-17  | 25,244  | 12,071         | 13,173         | 16,740         | 7,886         | 8,854          | 8,504          | 4,185         | 4,319         | 3,289         | 965           | 3,324         |
| 18-24  | 11,108  | 4,008          | 7,100          | 7,553          | 2,759         | 4,794          | 3,555          | 1,249         | 2,306         | 4,627         | 1,027         | 4,616         |
| 25-34  | 9,663   | 2,806          | 6,857          | 6,374          | 1,841         | 4,533          | 3,289          | 965           | 3,324         | 5,845         | 2,376         | 3,469         |
| 35-64  | 21,731  | 7,088          | 14,643         | 14,654         | 4,627         | 10,027         | 7,077          | 2,461         | 4,616         | 2,692         | 1,224         | 1,468         |
| 65 años y más                                | 8,537   | 3,600          | 4,937          | 5,845          | 2,376         | 3,469          | 2,692          | 1,224         | 1,468         | 2,376         | 1,027         | 1,349         |
| <b>Región Cibao Nordeste</b>                 | <b>298,747</b>                                      | <b>118,044</b> | <b>180,703</b> | <b>152,335</b> | <b>58,380</b> | <b>93,955</b>  | <b>146,412</b> | <b>59,664</b> | <b>86,748</b> | <b>42,989</b> | <b>21,225</b> | <b>21,764</b> |
| 10-17  | 90,527  | 43,709         | 46,818         | 47,538         | 22,484        | 25,054         | 42,989         | 21,225        | 21,764        | 20,993        | 8,222         | 12,771        |
| 18-24  | 44,392  | 16,799         | 27,593         | 23,399         | 8,577         | 14,822         | 20,993         | 8,222         | 12,771        | 18,681        | 5,987         | 12,694        |
| 25-34  | 38,337  | 12,076         | 26,261         | 19,656         | 6,089         | 13,567         | 18,681         | 5,987         | 12,694        | 13,940        | 4,402         | 9,538         |
| 35-64  | 87,075  | 29,499         | 57,576         | 43,073         | 13,940        | 29,133         | 44,002         | 15,559        | 28,443        | 11,379        | 8,671         | 11,076        |
| 65 años y más                                | 38,416  | 15,961         | 22,455         | 18,669         | 7,290         | 11,379         | 19,747         | 8,671         | 11,076        | 14,444        | 6,938         | 7,087         |
| <b>Provincia Duarte</b>                      | <b>139,273</b>                                      | <b>54,336</b>  | <b>84,937</b>  | <b>88,550</b>  | <b>33,809</b> | <b>54,741</b>  | <b>50,723</b>  | <b>20,527</b> | <b>30,196</b> | <b>7,155</b>  | <b>2,804</b>  | <b>4,351</b>  |
| 10-17  | 41,199  | 19,668         | 21,531         | 27,174         | 12,730        | 14,444         | 14,025         | 6,938         | 7,087         | 6,419         | 2,034         | 4,385         |
| 18-24  | 20,909  | 7,903          | 13,006         | 13,754         | 5,099         | 8,655          | 7,155          | 2,804         | 4,351         | 17,043        | 5,488         | 10,164        |
| 25-34  | 18,019  | 5,677          | 12,342         | 11,600         | 3,643         | 7,957          | 6,419          | 2,034         | 4,385         | 14,195        | 3,263         | 4,209         |
| 35-64  | 40,837  | 13,630         | 27,207         | 25,185         | 8,142         | 17,043         | 15,652         | 5,488         | 10,164        | 12,476        | 4,987         | 7,528         |
| 65 años y más                                | 18,309  | 7,458          | 10,851         | 10,837         | 4,195         | 6,642          | 33,052         | 13,005        | 20,047        | 10,301        | 5,030         | 5,271         |
| <b>Provincia María Trinidad Sánchez</b>      | <b>65,962</b>                                       | <b>25,481</b>  | <b>40,481</b>  | <b>32,910</b>  | <b>12,476</b> | <b>20,434</b>  | <b>33,052</b>  | <b>13,005</b> | <b>20,047</b> | <b>4,856</b>  | <b>1,780</b>  | <b>3,076</b>  |
| 10-17  | 20,816  | 10,017         | 10,799         | 10,515         | 4,987         | 5,528          | 10,301         | 5,030         | 5,271         | 4,298         | 1,280         | 3,018         |
| 18-24  | 9,711   | 3,454          | 6,257          | 4,855          | 1,674         | 3,181          | 4,856          | 1,780         | 3,076         | 6,411         | 3,078         | 6,604         |
| 25-34  | 8,385   | 2,476          | 5,909          | 4,087          | 1,196         | 2,891          | 4,298          | 1,280         | 3,018         | 3,915         | 1,837         | 2,078         |
| 35-64  | 19,064  | 6,049          | 13,015         | 9,382          | 2,971         | 6,411          | 9,682          | 3,078         | 6,604         | 2,423         | 1,837         | 2,078         |
| 65 años y más                                | 7,986   | 3,485          | 4,501          | 4,071          | 1,648         | 2,423          | 3,915          | 1,837         | 2,078         | 1,828         | 4,703         | 4,858         |
| <b>Provincia Hermanas Mirabal</b>            | <b>46,249</b>                                       | <b>18,528</b>  | <b>27,721</b>  | <b>12,036</b>  | <b>4,505</b>  | <b>7,531</b>   | <b>34,213</b>  | <b>14,023</b> | <b>20,190</b> | <b>9,561</b>  | <b>4,829</b>  | <b>4,829</b>  |
| 10-17  | 13,073  | 6,387          | 6,686          | 3,512          | 1,684         | 1,828          | 9,561          | 4,703         | 4,858         | 1,145         | 1,992         | 2,837         |
| 18-24  | 6,679   | 2,697          | 3,982          | 1,850          | 705           | 1,145          | 4,829          | 1,992         | 2,837         | 4,098         | 1,375         | 2,723         |
| 25-34  | 5,525   | 1,836          | 3,689          | 1,427          | 461           | 966            | 4,098          | 1,375         | 2,723         | 2,389         | 3,792         | 6,690         |
| 35-64  | 13,874  | 4,795          | 9,079          | 3,392          | 1,003         | 2,389          | 10,482         | 3,792         | 6,690         | 652           | 1,203         | 3,082         |
| 65 años y más                                | 7,098   | 2,813          | 4,285          | 1,855          | 652           | 1,203          | 5,243          | 2,161         | 3,082         | 2,161         | 1,203         | 3,082         |

Cuadro 14, continuación...

| Región, provincia y grandes grupos de edades | Población de 10 años y más no económicamente activa |                |                |                |                |                |                |               |                |                |                |                |
|--|---|----------------|----------------|----------------|----------------|----------------|----------------|---------------|----------------|----------------|----------------|----------------|
|  | Total   |                |                | Urbana         |                |                | Rural          |               |                |                |                |                |
|  | Total   | Hombres        | Mujeres        | Total          | Hombres        | Mujeres        | Total          | Hombres       | Mujeres        | Total          | Hombres        | Mujeres        |
| <b>Provincia Samaná</b>                      | <b>47,263</b>                                       | <b>19,699</b>  | <b>27,564</b>  | <b>18,839</b>  | <b>7,590</b>   | <b>11,249</b>  | <b>28,424</b>  | <b>12,109</b> | <b>16,315</b>  | <b>9,102</b>   | <b>4,554</b>   | <b>4,548</b>   |
| 10-17  | 15,439  | 7,637          | 7,802          | 6,337          | 3,083          | 3,254          | 9,102          | 4,554         | 4,548          | 3,083          | 1,646          | 2,507          |
| 18-24  | 7,093   | 2,745          | 4,348          | 2,940          | 1,099          | 1,841          | 4,153          | 1,646         | 2,507          | 1,099          | 415            | 684            |
| 25-34  | 6,408   | 2,087          | 4,321          | 2,542          | 789            | 1,753          | 3,866          | 1,298         | 2,568          | 789            | 320            | 469            |
| 35-64  | 13,300  | 5,025          | 8,275          | 5,114          | 1,824          | 3,290          | 8,186          | 3,201         | 4,985          | 1,824          | 795            | 1,029          |
| 65 años y más                                | 5,023   | 2,205          | 2,818          | 1,906          | 795            | 1,111          | 3,117          | 1,410         | 1,707          | 795            | 317            | 490            |
| <b>Región Cibao Noroeste</b>                 | <b>183,680</b>                                      | <b>73,043</b>  | <b>110,637</b> | <b>117,088</b> | <b>45,818</b>  | <b>71,270</b>  | <b>66,592</b>  | <b>27,225</b> | <b>39,367</b>  | <b>57,220</b>  | <b>18,288</b>  | <b>9,971</b>   |
| 10-17  | 57,220  | 27,825         | 29,395         | 37,712         | 18,288         | 19,424         | 19,508         | 9,537         | 9,971          | 26,857         | 10,008         | 6,073          |
| 18-24  | 26,857  | 10,008         | 16,849         | 17,228         | 6,452          | 10,776         | 9,629          | 3,556         | 6,073          | 23,191         | 7,096          | 5,949          |
| 25-34  | 23,191  | 7,096          | 16,095         | 14,528         | 4,382          | 10,146         | 8,663          | 2,714         | 5,949          | 51,514         | 17,182         | 12,468         |
| 35-64  | 24,898  | 10,932         | 13,966         | 15,419         | 6,359          | 9,060          | 19,313         | 6,845         | 12,468         | 29,852         | 12,015         | 7,280          |
| 65 años y más                                | 10,349  | 4,993          | 5,356          | 6,361          | 3,012          | 3,349          | 3,988          | 1,981         | 2,007          | 4,021          | 1,522          | 2,507          |
| <b>Provincia Dajabón</b>                     | <b>29,852</b>                                       | <b>12,015</b>  | <b>17,837</b>  | <b>17,409</b>  | <b>6,852</b>   | <b>10,557</b>  | <b>12,443</b>  | <b>5,163</b>  | <b>7,280</b>   | 3,100          | 920            | 2,180          |
| 10-17  | 4,021   | 1,522          | 2,499          | 2,447          | 933            | 1,514          | 1,574          | 589           | 985            | 7,999          | 2,659          | 5,340          |
| 18-24  | 3,100   | 1,283          | 1,817          | 1,785          | 502            | 1,283          | 1,315          | 418           | 897            | 4,383          | 1,921          | 2,462          |
| 25-34  | 7,999   | 2,659          | 5,340          | 4,473          | 1,457          | 3,016          | 3,526          | 1,202         | 2,324          | 15,525         | 5,354          | 10,171         |
| 35-64  | 6,837   | 3,064          | 3,773          | 3,842          | 1,590          | 2,252          | 2,995          | 973           | 1,067          | 52,534         | 21,309         | 31,225         |
| 65 años y más                                | 15,577  | 7,739          | 7,838          | 8,724          | 4,346          | 4,378          | 6,853          | 3,393         | 3,460          | 7,860          | 3,010          | 4,850          |
| <b>Provincia Monte Cristi</b>                | <b>7,860</b>  | <b>3,010</b>   | <b>4,850</b>   | <b>4,089</b>   | <b>1,584</b>   | <b>2,505</b>   | <b>3,771</b>   | <b>1,426</b>  | <b>2,345</b>   | 6,735          | 2,142          | 4,593          |
| 10-17  | 6,735   | 2,142          | 4,593          | 3,486          | 1,127          | 2,359          | 3,249          | 1,015         | 2,234          | 15,525         | 5,354          | 10,171         |
| 18-24  | 6,837   | 3,064          | 3,773          | 3,842          | 1,590          | 2,252          | 2,995          | 973           | 1,067          | 29,672         | 12,330         | 17,342         |
| 25-34  | 8,174   | 3,973          | 4,201          | 3,937          | 1,915          | 2,022          | 4,237          | 2,058         | 2,179          | 8,174          | 3,973          | 4,201          |
| 35-64  | 4,154   | 1,656          | 2,498          | 2,084          | 865            | 1,219          | 2,070          | 791           | 1,279          | 4,154          | 1,656          | 2,498          |
| 65 años y más                                | 3,705   | 1,272          | 2,433          | 1,779          | 601            | 1,178          | 1,926          | 671           | 1,255          | 8,781          | 3,190          | 5,591          |
| <b>Provincia Santiago Rodríguez</b>          | <b>8,781</b>  | <b>3,190</b>   | <b>5,591</b>   | <b>3,956</b>   | <b>1,342</b>   | <b>2,614</b>   | <b>4,825</b>   | <b>1,848</b>  | <b>2,977</b>   | 4,858          | 2,239          | 2,619          |
| 10-17  | 7,162   | 2,239          | 2,619          | 2,145          | 908            | 1,237          | 2,713          | 1,331         | 1,382          | 7,162          | 2,239          | 2,619          |
| 18-24  | 23,120  | 11,120         | 12,000         | 18,690         | 9,015          | 9,675          | 14,430         | 2,105         | 2,325          | 23,120         | 11,120         | 12,000         |
| 25-34  | 10,822  | 3,820          | 7,002          | 8,608          | 3,070          | 5,538          | 2,214          | 750           | 1,464          | 9,651          | 2,762          | 6,889          |
| 35-64  | 19,209  | 5,979          | 13,230         | 15,327         | 4,662          | 10,665         | 3,882          | 1,317         | 2,565          | 8,820          | 3,708          | 5,112          |
| 65 años y más                                | 8,820   | 3,708          | 5,112          | 7,089          | 2,913          | 4,176          | 1,731          | 795           | 936            | <b>467,167</b> | <b>188,925</b> | <b>278,242</b> |
| <b>Región Valdesía</b>                       | <b>467,167</b>                                      | <b>188,925</b> | <b>278,242</b> | <b>285,897</b> | <b>113,640</b> | <b>172,257</b> | <b>181,270</b> | <b>75,285</b> | <b>105,985</b> | 164,085        | 79,927         | 84,158         |
| 10-17  | 164,085   | 79,927         | 84,158         | 99,135         | 47,999         | 51,136         | 64,950         | 31,928        | 33,022         | 73,716         | 29,038         | 44,678         |
| 18-24  | 59,771  | 19,126         | 40,645         | 36,096         | 11,410         | 24,686         | 23,675         | 7,716         | 15,959         | 123,467        | 41,527         | 81,940         |
| 25-34  | 46,128  | 19,307         | 26,821         | 29,609         | 11,827         | 17,782         | 16,519         | 7,480         | 9,039          | 104,103        | 44,226         | 59,877         |
| 35-64  | 34,979  | 17,484         | 17,495         | 27,191         | 13,490         | 13,701         | 7,788          | 3,794         | 3,994          | 34,979         | 17,484         | 17,495         |
| 65 años y más                                | 16,568  | 6,891          | 9,677          | 12,784         | 5,215          | 7,569          | 3,784          | 1,676         | 2,108          | 13,839         | 4,852          | 8,987          |
| <b>Provincia Azua</b>                        | <b>28,250</b>                                       | <b>10,353</b>  | <b>17,897</b>  | <b>21,555</b>  | <b>7,687</b>   | <b>13,868</b>  | <b>6,695</b>   | <b>2,666</b>  | <b>4,029</b>   | 28,250         | 10,353         | 17,897         |
| 10-17  | 10,467  | 4,646          | 5,821          | 8,354          | 3,600          | 4,754          | 2,113          | 1,067         | 1,067          | 10,467         | 4,646          | 5,821          |
| 18-24  | 16,568  | 6,891          | 9,677          | 12,784         | 5,215          | 7,569          | 3,784          | 1,676         | 2,108          | 13,839         | 4,852          | 8,987          |
| 25-34  | 13,839  | 4,852          | 8,987          | 10,353         | 3,708          | 6,645          | 3,373          | 1,331         | 1,382          | 19,209         | 5,979          | 13,230         |
| 35-64  | 28,250  | 10,353         | 17,897         | 21,555         | 7,687          | 13,868         | 6,695          | 2,666         | 4,029          | 8,820          | 3,708          | 5,112          |
| 65 años y más                                | 10,467  | 4,646          | 5,821          | 8,354          | 3,600          | 4,754          | 2,113          | 1,067         | 1,067          | 10,467         | 4,646          | 5,821          |

Cuadro 14, continuación...

| Región, provincia y grandes grupos de edades | Población de 10 años y más no económicamente activa |               |               |               |               |               |               |               |                |                |                |                |               |               |
|--|---|---------------|---------------|---------------|---------------|---------------|---------------|---------------|----------------|----------------|----------------|----------------|---------------|---------------|
|  | Total   |               |               | Urbana        |               |               | Rural         |               |                | Total          |                |                |               |               |
|  | Hombres   | Mujeres       | Total         | Hombres       | Mujeres       | Total         | Hombres       | Mujeres       | Total          | Hombres        | Mujeres        |                |               |               |
| <b>Provincia Peravia</b>                     | <b>87,317</b>                                       | <b>33,199</b> | <b>60,331</b> | <b>22,836</b> | <b>37,495</b> | <b>26,986</b> | <b>10,363</b> | <b>16,623</b> | <b>29,598</b>  | <b>14,223</b>  | <b>20,096</b>  | <b>4,606</b>   | <b>4,896</b>  |               |
| 10-17  | 13,194  | 4,949         | 9,186         | 3,490         | 5,696         | 4,008         | 1,459         | 2,549         | 11,052         | 3,207          | 7,569          | 982            | 2,501         |               |
| 18-24  | 24,013  | 7,130         | 16,883        | 4,962         | 11,788        | 7,263         | 2,168         | 5,095         | 9,460          | 3,690          | 6,730          | 1,148          | 1,582         |               |
| 25-34  | 9,460   | 3,690         | 6,730         | 2,542         | 4,188         | 2,730         | 1,148         | 1,582         | <b>249,064</b> | <b>100,710</b> | <b>127,337</b> | <b>50,454</b>  | <b>71,273</b> |               |
| 35-64  | 90,791  | 44,002        | 46,789        | 22,036        | 23,816        | 44,939        | 21,966        | 22,973        | 18-24          | 40,451         | 15,829         | 24,622         | 7,952         | 12,516        |
| 65 años y más                                | 31,776  | 10,131        | 16,058        | 5,057         | 11,001        | 15,718        | 5,074         | 10,644        | 25-34          | 63,636         | 33,017         | 30,619         | 10,871        | 19,748        |
| <b>Provincia San Cristóbal</b>               | <b>26,683</b>                                       | <b>10,790</b> | <b>15,893</b> | <b>7,035</b>  | <b>10,844</b> | <b>8,804</b>  | <b>3,755</b>  | <b>5,049</b>  | 35-64          | 22,410         | 11,942         | 10,468         | 4,666         | 5,802         |
| 10-17  | 8,717   | 4,218         | 5,996         | 2,856         | 3,140         | 2,721         | 1,362         | 1,359         | 65 años y más  | 8,717          | 4,499          | 2,856          | 966           | 403           |
| 18-24  | 3,503   | 1,369         | 2,409         | 966           | 1,443         | 1,094         | 403           | 691           | 10-17          | 3,503          | 2,134          | 607            | 1,101         | 772           |
| 25-34  | 3,104   | 936           | 2,003         | 607           | 1,396         | 1,101         | 329           | 772           | 18-24          | 7,568          | 2,602          | 4,888          | 1,561         | 2,680         |
| 35-64  | 3,791   | 1,665         | 2,583         | 1,045         | 1,538         | 1,208         | 620           | 588           | 65 años y más  | <b>180,818</b> | <b>78,571</b>  | <b>146,050</b> | <b>62,873</b> | <b>83,177</b> |
| <b>Región Enriquillo</b>                     | <b>63,472</b>                                       | <b>31,685</b> | <b>50,906</b> | <b>25,169</b> | <b>25,737</b> | <b>12,566</b> | <b>6,516</b>  | <b>6,050</b>  | 10-17          | 31,787         | 12,695         | 6,369          | 2,565         | 2,411         |
| 10-17  | 30,212  | 12,869        | 24,516        | 10,458        | 14,058        | 5,696         | 2,411         | 3,285         | 18-24          | 23,297         | 8,428          | 13,970         | 6,681         | 1,747         |
| 18-24  | 45,345  | 17,529        | 36,468        | 13,970        | 22,498        | 8,877         | 3,559         | 5,318         | 25-34          | 18,492         | 8,060          | 6,595          | 2,950         | 1,485         |
| 25-34  | 49,407  | 21,690        | 36,250        | 15,863        | 20,387        | 13,157        | 5,827         | 7,330         | 35-64          | 8,001          | 3,457          | 2,612          | 845           | 1,155         |
| 35-64  | 12,346  | 2,249         | 4,060         | 1,665         | 2,395         | 1,284         | 584           | 700           | 65 años y más  | 6,045          | 2,240          | 1,695          | 545           | 968           |
| <b>Provincia Baoruco</b>                     | <b>93,376</b>                                       | <b>40,210</b> | <b>79,567</b> | <b>33,839</b> | <b>45,728</b> | <b>13,809</b> | <b>6,371</b>  | <b>7,438</b>  | 10-17          | 17,671         | 8,934          | 6,326          | 2,565         | 2,411         |
| 10-17  | 15,813  | 6,753         | 13,406        | 5,722         | 7,684         | 2,407         | 1,031         | 1,376         | 18-24          | 12,260         | 4,418          | 3,634          | 784           | 1,230         |
| 18-24  | 23,410  | 8,883         | 20,027        | 7,481         | 12,546        | 3,383         | 1,402         | 1,981         | 25-34          | 9,391          | 4,086          | 8,333          | 574           | 484           |
| 25-34  | 25,720  | 11,296        | 21,307        | 9,345         | 11,962        | 4,413         | 1,951         | 2,462         | 35-64          | 8,825          | 4,418          | 3,628          | 790           | 744           |
| 35-64  | 8,275   | 3,169         | 3,657         | 1,551         | 2,106         | 717           | 287           | 430           | 65 años y más  | 4,374          | 1,838          | 1,551          | 287           | 395           |
| <b>Provincia Independencia</b>               | <b>6,508</b>  | <b>2,634</b>  | <b>5,321</b>  | <b>2,155</b>  | <b>3,166</b>  | <b>1,187</b>  | <b>479</b>    | <b>308</b>    | 10-17          | 3,275          | 1,169          | 946            | 223           | 395           |
| 10-17  | 2,738   | 1,237         | 2,381         | 1,065         | 1,316         | 357           | 172           | 185           | 18-24          | 6,508          | 2,634          | 2,155          | 1,187         | 705           |
| 18-24  | 12,315  | 5,375         | 8,926         | 3,826         | 5,100         | 3,389         | 1,549         | 1,840         | 25-34          | 4,474          | 2,263          | 1,683          | 581           | 528           |
| 25-34  | 2,024   | 821           | 1,452         | 573           | 879           | 572           | 248           | 324           | 35-64          | 1,717          | 601            | 777            | 195           | 339           |
| 35-64  | 3,081   | 1,202         | 2,158         | 812           | 1,346         | 923           | 390           | 533           | 65 años y más  | 1,019          | 488            | 768            | 251           | 116           |



| Región, provincia y grandes grupos de edades | Población de 10 años y más no económicamente activa |                |                |                |               |                |               |                |               |               |               |               |               |              |  |
|--|---|----------------|----------------|----------------|---------------|----------------|---------------|----------------|---------------|---------------|---------------|---------------|---------------|--------------|--|
|  | Total   |                |                |                |               | Urbana         |               |                |               |               | Rural         |               |               |              |  |
|  | Total   | Hombres        | Mujeres        | Total          | Mujeres       | Hombres        | Mujeres       | Total          | Mujeres       | Hombres       | Total         | Mujeres       | Hombres       | Mujeres      |  |
| <b>Región El Valle</b>                       | <b>145,975</b>                                      | <b>62,292</b>  | <b>83,683</b>  | <b>82,037</b>  | <b>33,775</b> | <b>48,262</b>  | <b>63,938</b> | <b>20,808</b>  | <b>28,517</b> | <b>10,771</b> | <b>35,421</b> | <b>10,037</b> | <b>10,037</b> | <b>4,887</b> |  |
| 10-17  | 49,381  | 24,306         | 25,075         | 28,573         | 13,535        | 15,038         | 20,808        | 8,546          | 9,877         | 3,659         | 10,337        | 4,887         | 4,887         | 4,392        |  |
| 18-24  | 20,368  | 8,485          | 11,883         | 11,822         | 4,826         | 6,996          | 8,546         | 3,144          | 4,402         | 2,508         | 4,392         | 11,473        | 11,473        | 4,632        |  |
| 25-34  | 16,185  | 5,652          | 10,533         | 9,285          | 3,144         | 6,141          | 6,900         | 7,725          | 13,901        | 7,266         | 11,473        | 4,632         | 4,632         | 8,843        |  |
| 35-64  | 40,365  | 14,991         | 25,374         | 21,626         | 7,725         | 13,901         | 8,945         | 7,202          | 8,878         | 7,996         | 7,996         | 2,714         | 2,714         | 1,262        |  |
| 65 años y más                                | 19,676  | 8,858          | 10,818         | 10,731         | 4,545         | 6,186          | 6,017         | 3,303          | 3,303         | 1,854         | 720           | 1,134         | 1,134         | 2,722        |  |
| <b>Provincia Elías Piña</b>                  | <b>32,919</b>                                       | <b>15,198</b>  | <b>17,721</b>  | <b>16,080</b>  | <b>7,202</b>  | <b>8,878</b>   | <b>16,839</b> | <b>6,017</b>   | <b>7,996</b>  | <b>3,303</b>  | <b>7,996</b>  | <b>2,714</b>  | <b>2,714</b>  | <b>1,262</b> |  |
| 10-17  | 11,764  | 6,096          | 5,668          | 5,747          | 2,370         | 3,377          | 6,117         | 3,303          | 3,303         | 1,854         | 720           | 1,134         | 1,134         | 2,722        |  |
| 18-24  | 4,698   | 2,106          | 2,592          | 1,838          | 717           | 1,121          | 1,854         | 720            | 720           | 1,854         | 720           | 1,134         | 1,134         | 2,722        |  |
| 25-34  | 3,692   | 1,437          | 2,255          | 1,838          | 717           | 1,121          | 1,854         | 720            | 720           | 1,854         | 720           | 1,134         | 1,134         | 2,722        |  |
| 35-64  | 8,871   | 3,679          | 5,192          | 4,244          | 1,774         | 2,470          | 4,627         | 1,905          | 1,905         | 1,002         | 1,002         | 1,011         | 1,011         | 2,658        |  |
| 65 años y más                                | 3,894   | 1,880          | 2,014          | 1,881          | 878           | 1,003          | 2,013         | 1,002          | 1,002         | 2,051         | 2,051         | 1,011         | 1,011         | 2,658        |  |
| <b>Provincia San Juan</b>                    | <b>113,056</b>                                      | <b>47,094</b>  | <b>65,962</b>  | <b>65,957</b>  | <b>26,573</b> | <b>39,384</b>  | <b>47,099</b> | <b>14,791</b>  | <b>20,521</b> | <b>7,468</b>  | <b>26,578</b> | <b>7,468</b>  | <b>7,468</b>  | <b>3,258</b> |  |
| 10-17  | 37,617  | 18,210         | 19,407         | 22,826         | 10,742        | 12,084         | 14,791        | 6,218          | 5,666         | 2,593         | 3,625         | 3,258         | 3,258         | 1,788        |  |
| 18-24  | 15,670  | 6,379          | 9,291          | 9,452          | 3,786         | 5,666          | 6,218         | 5,046          | 5,046         | 1,788         | 6,834         | 1,788         | 1,788         | 8,751        |  |
| 25-34  | 12,493  | 4,215          | 8,278          | 7,447          | 2,427         | 5,020          | 5,046         | 14,112         | 14,112        | 5,361         | 8,751         | 8,751         | 8,751         | 3,621        |  |
| 35-64  | 31,494  | 11,312         | 20,182         | 17,382         | 5,951         | 11,431         | 14,112        | 6,932          | 6,932         | 3,311         | 10,243        | 3,311         | 3,311         | 1,134        |  |
| 65 años y más                                | 15,782  | 6,978          | 8,804          | 8,850          | 3,667         | 5,183          | 6,932         | 19,200         | 19,200        | 8,877         | 10,323        | 8,877         | 8,877         | 4,485        |  |
| <b>Región Yuma</b>                           | <b>242,233</b>                                      | <b>93,912</b>  | <b>148,321</b> | <b>192,940</b> | <b>73,999</b> | <b>118,941</b> | <b>49,293</b> | <b>118,941</b> | <b>49,293</b> | <b>19,913</b> | <b>29,380</b> | <b>8,064</b>  | <b>8,064</b>  | <b>4,471</b> |  |
| 10-17  | 85,136  | 40,505         | 44,631         | 69,214         | 32,647        | 36,567         | 15,922        | 7,858          | 7,858         | 7,858         | 8,064         | 8,064         | 8,064         | 4,471        |  |
| 18-24  | 36,938  | 13,350         | 23,588         | 29,877         | 10,760        | 19,117         | 7,061         | 18,523         | 18,523        | 6,497         | 12,026        | 6,497         | 6,497         | 4,680        |  |
| 25-34  | 33,398  | 10,195         | 23,203         | 26,901         | 8,378         | 18,523         | 6,497         | 13,808         | 13,808        | 4,480         | 18,288        | 4,480         | 4,480         | 2,837        |  |
| 35-64  | 63,224  | 19,729         | 43,495         | 49,416         | 15,249        | 34,167         | 13,808        | 10,567         | 10,567        | 3,168         | 13,735        | 3,168         | 3,168         | 1,505        |  |
| 65 años y más                                | 23,537  | 10,133         | 13,404         | 17,532         | 6,965         | 10,567         | 6,005         | 6,346          | 6,346         | 3,205         | 9,551         | 3,205         | 3,205         | 1,611        |  |
| <b>Provincia El Seibo</b>                    | <b>40,062</b>                                       | <b>16,283</b>  | <b>23,779</b>  | <b>20,262</b>  | <b>7,988</b>  | <b>12,274</b>  | <b>19,800</b> | <b>6,346</b>   | <b>6,346</b>  | <b>3,205</b>  | <b>8,295</b>  | <b>3,205</b>  | <b>3,205</b>  | <b>1,611</b> |  |
| 10-17  | 13,867  | 6,838          | 7,029          | 7,521          | 3,633         | 3,888          | 6,346         | 2,617          | 2,617         | 1,006         | 3,623         | 1,006         | 1,006         | 1,670        |  |
| 18-24  | 5,673   | 2,221          | 3,452          | 3,056          | 1,215         | 1,841          | 2,617         | 2,617          | 2,617         | 693           | 3,310         | 693           | 693           | 3,765        |  |
| 25-34  | 4,555   | 1,351          | 3,204          | 2,192          | 658           | 1,534          | 2,617         | 2,804          | 2,804         | 1,486         | 4,290         | 1,486         | 1,486         | 1,318        |  |
| 35-64  | 10,644  | 3,383          | 7,261          | 4,974          | 1,478         | 3,496          | 5,670         | 5,670          | 5,670         | 1,905         | 7,575         | 1,905         | 1,905         | 1,318        |  |
| 65 años y más                                | 5,323   | 2,490          | 2,833          | 2,519          | 1,004         | 1,515          | 2,804         | 2,804          | 2,804         | 1,318         | 4,122         | 1,318         | 1,318         | 1,318        |  |
| <b>Provincia La Altagracia</b>               | <b>99,760</b>                                       | <b>37,779</b>  | <b>61,981</b>  | <b>76,186</b>  | <b>28,463</b> | <b>47,723</b>  | <b>23,574</b> | <b>47,723</b>  | <b>23,574</b> | <b>9,316</b>  | <b>14,258</b> | <b>3,784</b>  | <b>3,784</b>  | <b>2,267</b> |  |
| 10-17  | 33,673  | 15,591         | 18,082         | 26,331         | 12,033        | 14,298         | 7,342         | 3,453          | 3,453         | 1,186         | 4,639         | 1,186         | 1,186         | 2,472        |  |
| 18-24  | 15,435  | 5,081          | 10,354         | 11,982         | 3,895         | 8,087          | 3,453         | 3,439          | 3,439         | 967           | 4,406         | 967           | 967           | 4,442        |  |
| 25-34  | 15,981  | 4,831          | 11,150         | 12,542         | 3,864         | 8,678          | 6,693         | 6,693          | 6,693         | 2,251         | 8,944         | 2,251         | 2,251         | 1,293        |  |
| 35-64  | 26,123  | 8,483          | 17,640         | 19,430         | 6,232         | 13,198         | 13,198        | 3,462          | 3,462         | 1,354         | 4,816         | 1,354         | 1,354         | 3,617        |  |
| 65 años y más                                | 8,548   | 3,793          | 4,755          | 5,901          | 2,439         | 3,462          | 2,234         | 2,234          | 2,234         | 1,095         | 3,329         | 1,095         | 1,095         | 1,139        |  |
| <b>Provincia La Romana</b>                   | <b>102,411</b>                                      | <b>39,850</b>  | <b>62,561</b>  | <b>96,492</b>  | <b>37,548</b> | <b>58,944</b>  | <b>5,919</b>  | <b>58,944</b>  | <b>5,919</b>  | <b>2,302</b>  | <b>3,617</b>  | <b>1,139</b>  | <b>1,139</b>  | <b>593</b>   |  |
| 10-17  | 37,596  | 18,076         | 19,520         | 35,362         | 16,981        | 18,381         | 2,234         | 9,911          | 9,911         | 3,398         | 13,309        | 3,398         | 3,398         | 538          |  |
| 18-24  | 15,830  | 6,048          | 9,782          | 14,839         | 5,650         | 9,189          | 9,911         | 6,951          | 6,951         | 324           | 7,275         | 324           | 324           | 1,121        |  |
| 25-34  | 12,862  | 4,013          | 8,849          | 12,167         | 3,856         | 8,311          | 6,951         | 1,445          | 1,445         | 324           | 1,769         | 324           | 324           | 226          |  |
| 35-64  | 26,457  | 7,863          | 18,594         | 25,012         | 7,539         | 17,473         | 1,445         | 554            | 554           | 328           | 882           | 328           | 328           | 226          |  |
| 65 años y más                                | 9,666   | 3,850          | 5,816          | 9,112          | 3,522         | 5,590          | 554           | 8,877          | 8,877         | 4,392         | 13,269        | 4,392         | 4,392         | 226          |  |
| <b>Región Higuamo</b>                        | <b>255,574</b>                                      | <b>102,418</b> | <b>153,156</b> | <b>180,246</b> | <b>70,821</b> | <b>109,425</b> | <b>75,328</b> | <b>109,425</b> | <b>75,328</b> | <b>31,597</b> | <b>43,731</b> | <b>13,454</b> | <b>13,454</b> | <b>6,693</b> |  |
| 10-17  | 90,429  | 44,126         | 46,303         | 63,436         | 30,672        | 32,764         | 26,993        | 13,454         | 13,454        | 13,454        | 13,454        | 13,454        | 13,454        | 6,693        |  |
| 18-24  | 41,244  | 16,371         | 24,873         | 30,299         | 12,119        | 18,180         | 10,945        | 6,130          | 6,130         | 2,695         | 8,825         | 2,695         | 2,695         | 1,130        |  |
| 25-34  | 29,804  | 9,204          | 20,600         | 20,979         | 6,509         | 14,470         | 8,825         | 8,825          | 8,825         | 6,804         | 15,629        | 6,804         | 6,804         | 12,884       |  |
| 35-64  | 66,020  | 20,694         | 45,326         | 46,332         | 13,890        | 32,442         | 19,688        | 6,804          | 6,804         | 4,392         | 11,196        | 4,392         | 4,392         | 4,485        |  |
| 65 años y más                                | 28,077  | 12,023         | 16,054         | 19,200         | 7,631         | 11,569         | 8,877         | 4,392          | 4,392         | 4,392         | 4,392         | 4,392         | 4,392         | 4,485        |  |

| Región, provincia y grandes grupos de edades | Población de 10 años y más no económicamente activa |               |               |                |               |               |               |               |               |               |               |               |
|--|---|---------------|---------------|----------------|---------------|---------------|---------------|---------------|---------------|---------------|---------------|---------------|
|  | Total   |               |               |                | Urbana        |               |               |               | Rural         |               |               |               |
|  | Total   | Hombres       | Mujeres       | Total          | Hombres       | Mujeres       | Total         | Hombres       | Mujeres       | Total         | Hombres       | Mujeres       |
| <b>Provincia San Pedro de Macorís</b>        | <b>129,535</b>                                      | <b>51,419</b> | <b>78,116</b> | <b>109,105</b> | <b>43,071</b> | <b>66,034</b> | <b>20,430</b> | <b>8,348</b>  | <b>12,082</b> | <b>7,439</b>  | <b>3,700</b>  | <b>3,739</b>  |
| 10-17  | 45,697  | 22,336        | 23,361        | 38,258         | 18,636        | 19,622        | 7,439         | 3,700         | 3,739         | 18,636        | 18,636        | 18,636        |
| 18-24  | 22,377  | 9,115         | 13,262        | 19,089         | 7,872         | 11,217        | 3,288         | 1,243         | 2,045         | 7,872         | 7,872         | 7,872         |
| 25-34  | 15,361  | 4,855         | 10,506        | 12,752         | 4,112         | 8,640         | 2,609         | 743           | 1,866         | 4,112         | 4,112         | 4,112         |
| 35-64  | 33,254  | 9,841         | 23,413        | 28,130         | 8,211         | 19,919        | 5,124         | 1,630         | 3,494         | 8,211         | 8,211         | 8,211         |
| 65 años y más                                | 12,846  | 5,272         | 7,574         | 10,876         | 4,240         | 6,636         | 1,970         | 1,032         | 938           | 4,240         | 4,240         | 4,240         |
| <b>Provincia Monte Plata</b>                 | <b>85,422</b>                                       | <b>35,016</b> | <b>50,406</b> | <b>41,406</b>  | <b>16,402</b> | <b>25,004</b> | <b>44,016</b> | <b>18,614</b> | <b>25,402</b> | <b>16,402</b> | <b>18,614</b> | <b>25,402</b> |
| 10-17  | 31,342  | 15,341        | 16,001        | 15,236         | 7,307         | 7,929         | 16,106        | 8,034         | 8,072         | 15,341        | 15,341        | 15,341        |
| 18-24  | 12,663  | 4,942         | 7,721         | 6,530          | 2,520         | 4,010         | 6,133         | 2,422         | 3,711         | 4,942         | 4,942         | 4,942         |
| 25-34  | 9,559   | 2,881         | 6,678         | 4,589          | 1,343         | 3,246         | 4,970         | 1,538         | 3,432         | 2,881         | 2,881         | 2,881         |
| 35-64  | 21,683  | 7,300         | 14,383        | 10,308         | 3,293         | 7,015         | 11,375        | 4,007         | 7,368         | 7,300         | 7,300         | 7,300         |
| 65 años y más                                | 10,175  | 4,552         | 5,623         | 4,743          | 1,939         | 2,804         | 5,432         | 2,613         | 2,819         | 1,939         | 1,939         | 1,939         |
| <b>Provincia Hato Mayor</b>                  | <b>40,617</b>                                       | <b>15,983</b> | <b>24,634</b> | <b>29,735</b>  | <b>11,348</b> | <b>18,387</b> | <b>10,882</b> | <b>4,635</b>  | <b>6,247</b>  | <b>13,390</b> | <b>1,720</b>  | <b>1,728</b>  |
| 10-17  | 13,390  | 6,449         | 6,941         | 9,942          | 4,729         | 5,213         | 3,448         | 1,524         | 937           | 6,449         | 6,449         | 6,449         |
| 18-24  | 6,204   | 2,314         | 3,890         | 4,680          | 1,727         | 2,953         | 1,524         | 587           | 937           | 3,890         | 3,890         | 3,890         |
| 25-34  | 4,884   | 1,468         | 3,416         | 3,638          | 1,054         | 2,584         | 1,246         | 414           | 832           | 1,468         | 1,468         | 1,468         |
| 35-64  | 11,083  | 3,553         | 7,530         | 7,894          | 2,386         | 5,508         | 3,189         | 1,167         | 2,022         | 2,386         | 2,386         | 2,386         |
| 65 años y más                                | 5,056   | 2,199         | 2,857         | 3,581          | 1,452         | 2,129         | 1,475         | 747           | 728           | 1,452         | 1,452         | 1,452         |

Gráfico 5

REPÚBLICA DOMINICANA: Porcentaje de la población urbana de 10 años y más no económicamente activa, según provincia

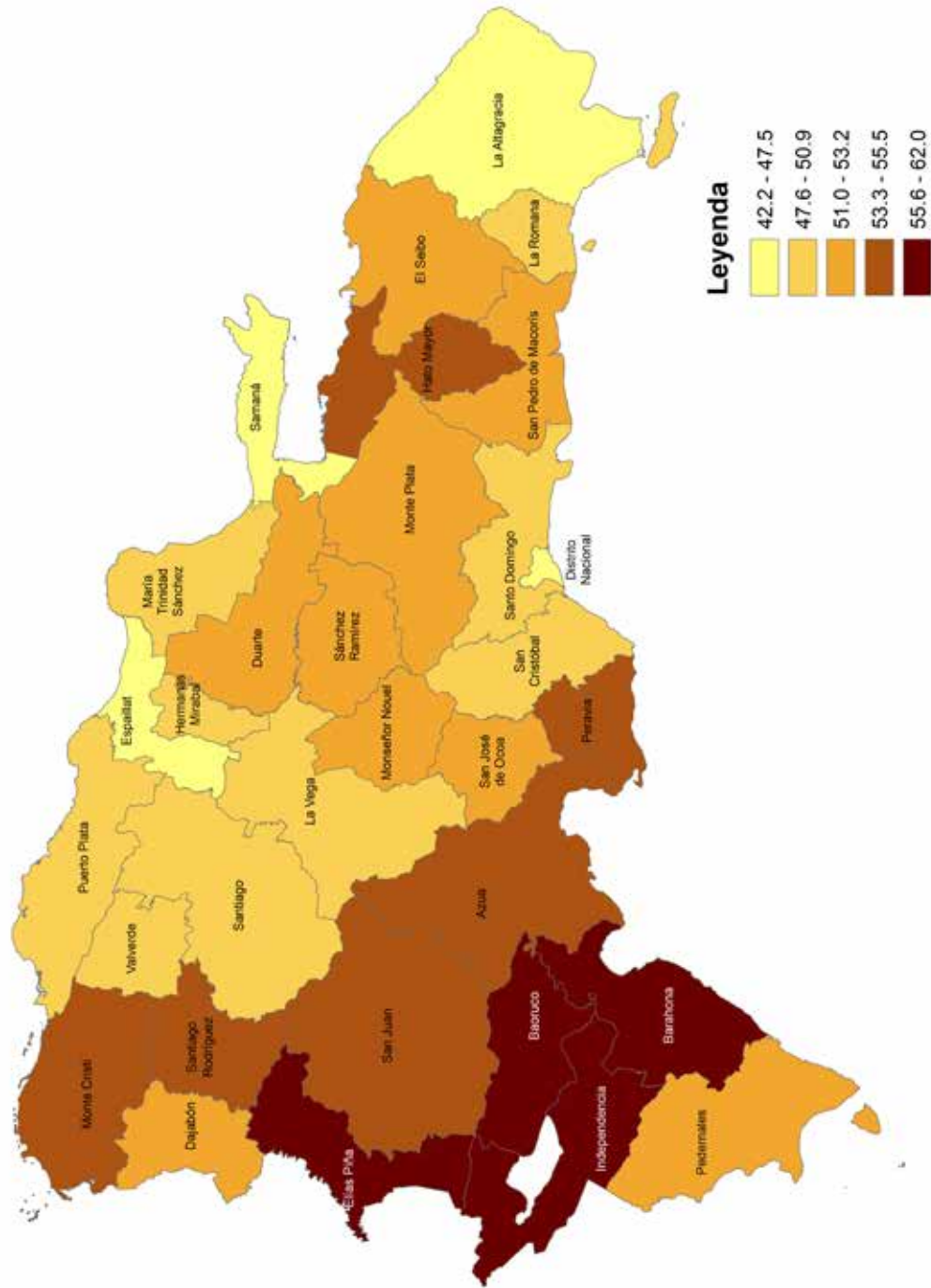

**Gráfico 6**

REPÚBLICA DOMINICANA: Porcentaje de la población rural de 10 años y más no económicamente activa, según provincia



Gráfico 7

REPÚBLICA DOMINICANA: Porcentaje de la población entre 18 y 24 años no económicamente activa, según provincia

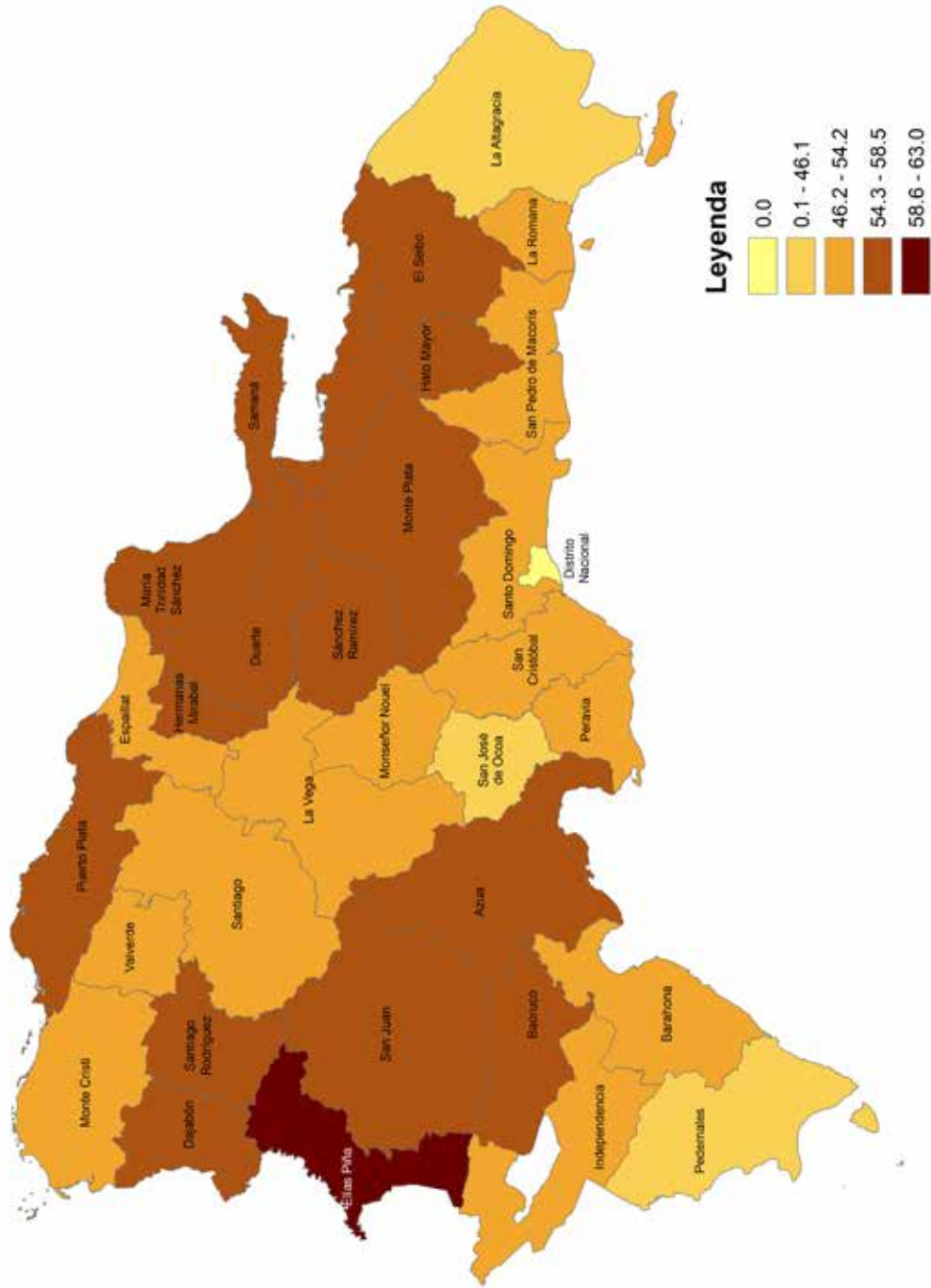
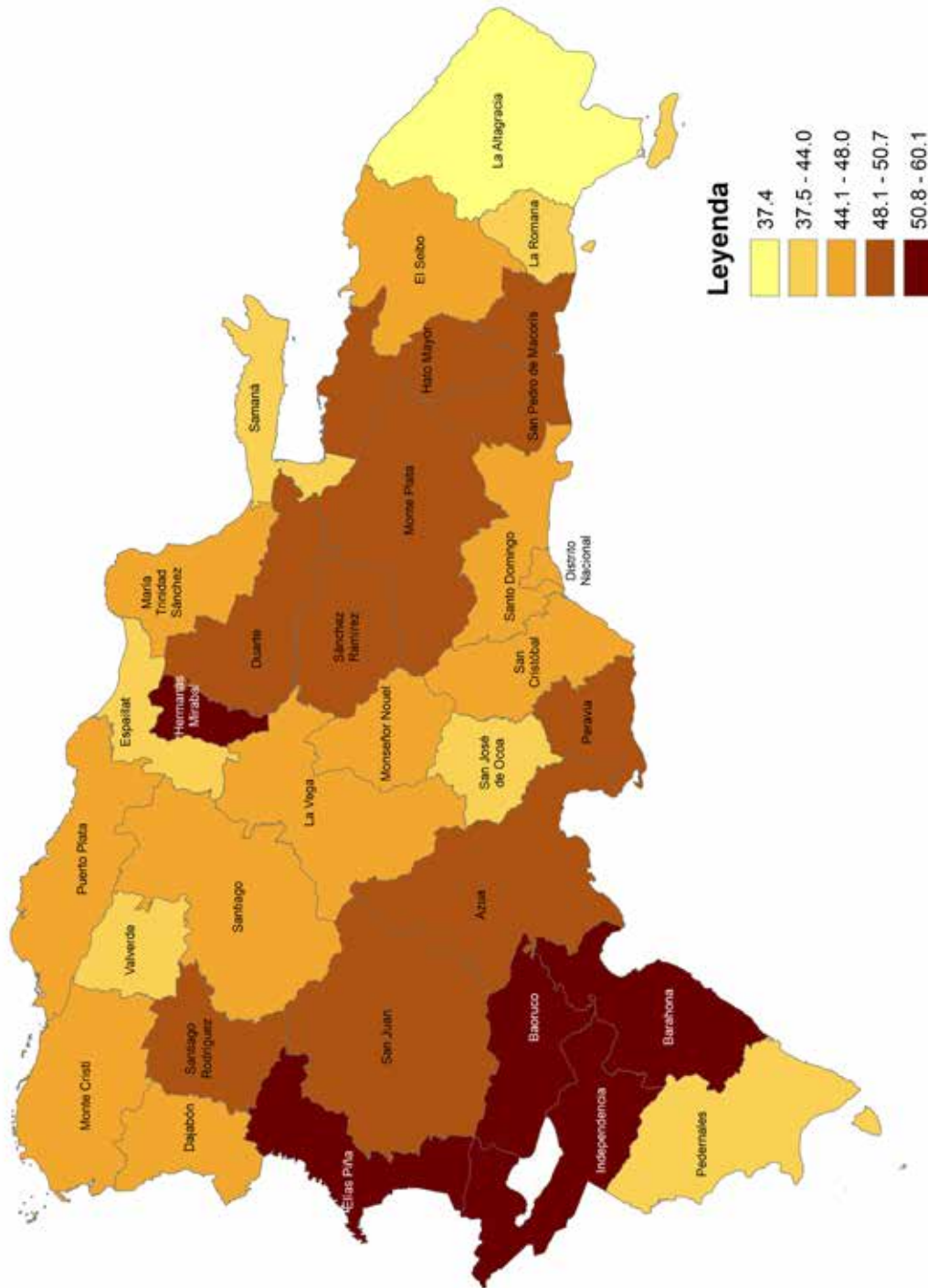

## 3. Aspectos operacionales y metodológicos

### 3.1 Universo

Abarca todo el territorio de la República Dominicana y sus aguas jurisdiccionales, incluyendo todos los residentes habituales del país, así como todas las viviendas y hogares localizados en el territorio nacional.

### 3.2 Tipo de censo

El **IX Censo Nacional de Población y Vivienda 2010** fue un censo de derecho o de jure, es decir, se empadronó a todas las personas residentes habituales en los hogares, independientemente del lugar donde se encontraran en el momento del empadronamiento.

### 3.3 Período de levantamiento

El levantamiento de la información del IX Censo Nacional de Población y Vivienda 2010 se realizó durante siete días, del 1 al 7 de diciembre de 2010. Además, dos días previos al empadronamiento se realizó el recorrido de reconocimiento de las áreas, y durante los dos días posteriores al levantamiento se desarrolló la encuesta de cobertura y calidad censal.

### 3.4 Período de referencia

El período de referencia de la información censal, a nivel general, es la mitad del período de empadronamiento. Sin embargo, se utilizaron otros períodos de referencia para temas específicos. Para las características económicas se tomó como período de referencia la semana anterior al día de inicio del empadronamiento, mientras que con el propósito de recopilar datos, que sirvan de plataforma para el estudio de la migración reciente, se captó información acerca del lugar de residencia habitual cinco años antes a la fecha del levantamiento, es decir, noviembre del 2005. Los datos sobre mortalidad se refieren al período comprendido entre 1.º de enero del 2009 y el 31 de diciembre de ese mismo año.

### 3.5 Método de recolección

La recolección de datos se realizó mediante entrevistas directas, visitando cada uno de los hogares existentes en las viviendas ocupadas o locales utilizados como vivienda. Las entrevistas fueron conducidas por Empadronadores debidamente capacitados, quienes debían de hacer el esfuerzo por entrevistar a los miembros del hogar, y en caso de aquellos miembros ausentes y de los que no estaban aptos para ofrecer las informaciones, se procuró un informante adecuado para que ofreciera las informaciones de los miembros habituales del hogar. Para fines del censo se consideró como informante adecuado a toda persona, de 15 años o más de edad, que conociera las informaciones solicitadas en la boleta censal para cada uno de los miembros del hogar.

### 3.6 Residente habitual

Es la persona que vive normalmente en el hogar, esto es, que duerme ahí, prepara sus alimentos, come y se protege del ambiente, y por ello lo reconoce como su lugar de residencia. Incluye al personal doméstico y a sus familiares si duermen en la vivienda y a las personas que en el momento de la entrevista están presentes en la vivienda y no tienen otro lugar fijo donde vivir; así como aquellas personas o grupos de personas que se alojan en lugares o espacios que no son vivienda propiamente.

### 3.7 Unidades de empadronamiento

Al igual que en los censos anteriores, las unidades de empadronamiento son: la *persona*, el *hogar* y la *vivienda*. Las personas son todos los residentes habituales de los hogares censales. A su vez, se consideró el hogar como una unidad de cohabitación y alimentación, formada por una sola persona o varias con o sin lazos familiares que, a su vez, tienen la vivienda como unidad física de interacción. En términos operativos, se utilizó como criterio, para la identificación de hogares dentro de la vivienda, el alimentarse de las mismas comidas o compartir los demás gastos comunes.

Para los propósitos censales se consideró como vivienda todo local con entrada independiente y delimitada por paredes, muros o cercas, y cubierto por un techo, convertido o dispuesto para el alojamiento permanente o temporal de personas con vínculo familiar o no. También se empadronó como vivienda un negocio, tienda o taller dentro del cual se ha separado una parte para residir, así como cualquier local, fijo o móvil, que al momento del censo estuviese ocupado como lugar de alojamiento permanente.

### 3.8 Estructura operativa censal

La estructura operativa del **IX Censo Nacional de Población y Vivienda 2010**, muestra los niveles jerárquicos, formas de articulación y canales de comunicación que se establecieron para el logro de los objetivos. El Director de la Oficina Nacional de Estadística, como máxima autoridad de este organismo, tuvo la responsabilidad de dar los lineamientos de política para la organización, planificación, desarrollo y control de la ejecución censal. Se hizo ayudar del Comité de Apoyo Interno al Censo, y posteriormente por el Comité Asesor y de Control de Gestión del Censo, conformado con el objetivo de dar recomendaciones a la Dirección Nacional acerca de diversos aspectos relacionados con el censo. De igual manera, recibió el respaldo de la Comisión Nacional Censal. La Gerencia de Censos y Encuestas a través del Departamento de Censos tuvo a su cargo la conducción técnica, normativa y operacional del **IX Censo Nacional de Población y Vivienda 2010**.

Para facilitar las operaciones del censo se crearon 48 provincias censales y 352 municipios censales. Esta estructura operativa permitió que se hiciera una distribución de la carga de trabajo, relativamente homogénea, para el personal que tuvo la responsabilidad de conducir el censo en el territorio.

## Estructura operativa del IX Censo Nacional de Población y Vivienda 2010

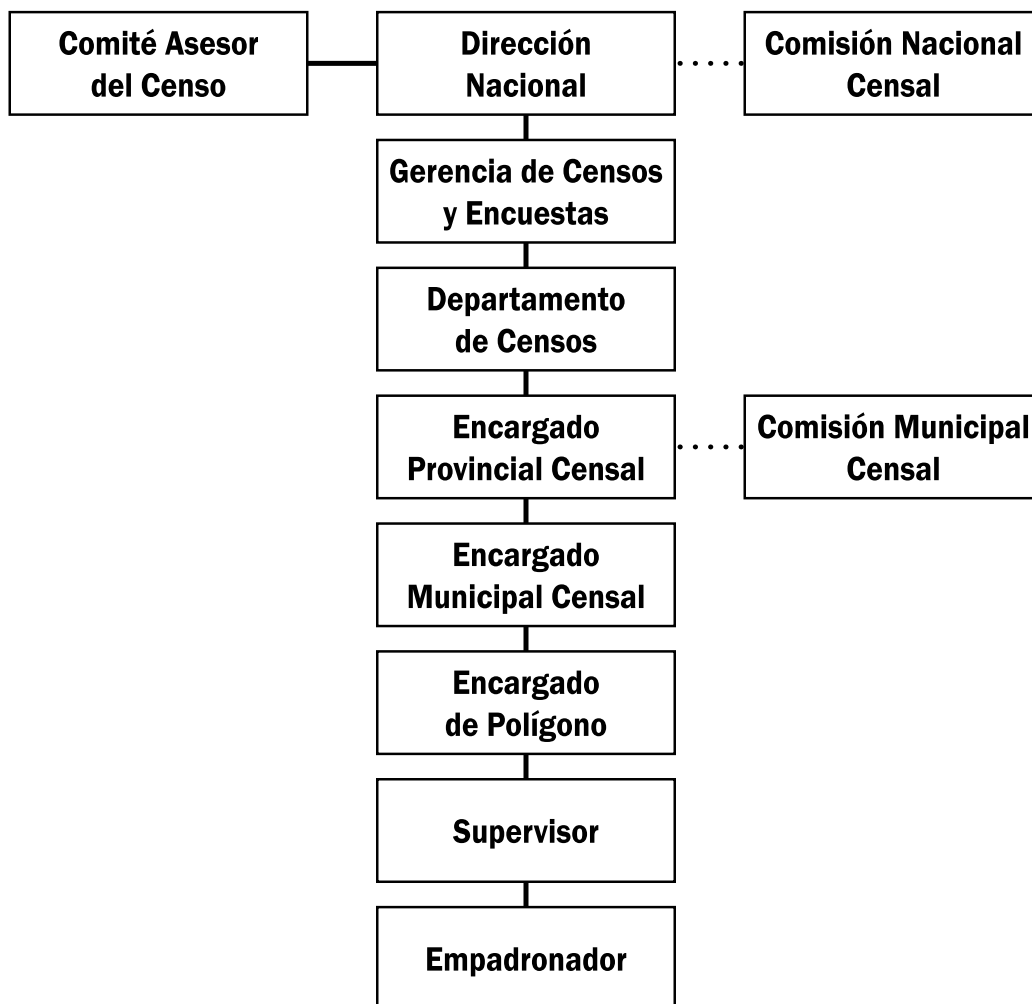



## 4. Conceptos básicos utilizados

**Actividad económica.** Es la combinación de acciones cuyo resultado es la producción de bienes, la prestación de servicios y/o compra-venta de mercancías. Es decir, una actividad económica tiene lugar cuando se combinan recursos tales como equipos, mano de obra, técnicas de fabricación, entre otros, para obtener determinados bienes, proporcionar servicios o para la compra-venta de mercancías.

**Actividad no económica.** Es la acción destinada para satisfacer necesidades personales o familiares, necesarias para el funcionamiento del hogar, la familia y sus miembros, cuya realización excluye bienes y servicios para el mercado.

**Ayudó en un negocio familiar o no familiar.** Es la persona de 10 años y más que trabajó, en la semana de referencia, apoyando las actividades económicas de un negocio familiar o no familiar.

**Categoría ocupacional.** Es la vinculación que existe entre las personas que trabajan y su ocupación. En este sentido, la población ocupada puede ser clasificada en:

**Empleado(a) a sueldo o salario.** Es la persona que mantiene una relación de dependencia con la institución para la cual trabaja y que recibe remuneración por su trabajo en forma de sueldo y salario en dinero o en especie.

**Empleador(a) o patrón.** Es la persona que dirige su propia empresa o ejerce por su cuenta una profesión u oficio, utilizando uno o más trabajadores remunerados, aparte de ayudantes no familiares o familiares no necesariamente remunerados.

**Trabajador(a) familiar o no familiar sin paga o ganancia.** Es quien trabaja en la empresa, finca o negocio de un familiar o no familiar, durante el período de referencia (semana anterior a la fecha de inicio del levantamiento), sin percibir remuneración en dinero. Sin embargo, si reciben regularmente un pago en dinero preestablecido, que puede ser considerado como un salario, deben ser registrados como empleados u obreros.

**Trabajador(a) por cuenta propia.** Es la persona que no depende de un patrón, ni tiene empleados u obreros a su cargo. Es una empresa unipersonal, no constituida en sociedad, vende y/o produce bienes y/o servicios por lo que cobra un precio. Ejemplos: abogados, ingenieros, plomeros, electricistas, vendedores ambulantes, artesanos, etcétera.

**Condición de actividad.** Es la situación que distingue a la población de 10 años y más según sea activa o inactiva económicamente.

**Condición de ocupación de la persona.** Es la situación que distingue a la población económicamente activa en ocupada y desocupada, de acuerdo con el desempeño o búsqueda de una actividad económica en la semana de referencia.

**Desalentado.** Es toda persona de 10 años cumplidos y más que durante el periodo de referencia utilizado para el levantamiento censal, no tenía empleo, no realizaba actividad alguna por paga o ganancia, no había buscado trabajo, independientemente de que haya trabajado antes, pero estaba en disposición de trabajar si se le ofrecía un empleo.

**Disponibilidad para trabajar.** El criterio sobre la disponibilidad de trabajar se refiere a la población que, dentro de una edad especificada no trabaja y no ha buscado trabajo en el período de referencia inmediato, pero aceptaría un empleo al momento que se le ofreciera.

**Empleado(a).** Es toda persona que trabaja en un establecimiento prestando servicio a un jefe, empresa, negocio o dependencia pública o privada, recibiendo o no una remuneración en forma de sueldo, salario, comisión, propina, o pago en especie. Incluye a las personas que trabajan fuera del establecimiento dependiendo laboral y legalmente del mismo.

**Empresa.** Es toda organización definida jurídicamente, con contabilidad independiente, sometida a una actividad rectora que puede ser una persona jurídica o una persona física, y constituida con miras a ejercer en uno o varios lugares una o varias actividades de producción de bienes o prestación de servicios.

**Estudiante.** Es el miembro del hogar que a la fecha del Censo se encuentra dedicado a cursar estudios, generalmente en un centro de enseñanza, y no realiza ninguna actividad económica.

**Jubilado(a) o pensionado(a).** Es la persona que no realiza actividades económicas, pero que recibe un ingreso o pensión por parte de alguna institución de seguridad social o de una empresa como resultado de una prestación laboral.

**No trabaja por discapacidad.** Es la persona de 10 años o más que no realiza un trabajo o actividad económica a causa de un impedimento físico o mental.

**Ocupación principal.** Se refiere a la ocupación principal que tuvo la persona en la semana de referencia. Es decir, una persona puede declarar que en la semana anterior al censo desempeñó varias ocupaciones. El trabajo del empadronador estuvo orientado a determinar, junto con el informante, la que él considera principal o más importante.

**Ocupación.** Es el tipo de trabajo que realiza una persona que se declara como ocupada durante el período de referencia, o el tipo de trabajo que realizaba una persona cesante en su último empleo.

**Población cesante.** Se refiere a la población de 10 años y más que ha trabajado o ha tenido empleo anteriormente, pero que en la fecha del censo se encuentra desempleada o desocupada.

**Población desocupada.** Es el total de personas de 10 años y más que en la semana de referencia declaró no tener trabajo, pero durante el período de referencia realizaron diligencias para buscar un trabajo.

**Población económicamente activa (PEA).** Es el total de personas de 10 años y más que trabajaron en actividades económicas durante la semana de referencia, además de las que no trabajaron, pero que buscaron activamente un empleo durante el mismo período.

**Población no económicamente activa.** Es el total de personas de 10 años y más de edad que no trabaja y no buscó trabajo durante el período de referencia. Incluye a los estudiantes, amas de casa, rentistas, jubilados, incapacitados para trabajar, etc., que no desarrollan ninguna actividad económica.

**Población ocupada.** Es el total de personas de 10 años y más que tuvo algún empleo o trabajo durante la semana de referencia. Incluye a quienes al momento del censo tienen trabajo, pero en la semana de referencia no asistieron por razones relacionadas con vacaciones, enfermedad, huelga, etcétera.

**Quehaceres domésticos.** Se refiere a las amas de casa que están dedicadas exclusivamente al cuidado de la familia y el hogar.

**Rama de actividad.** Se refiere al tipo de trabajo o servicio al cual se dedica o produce el establecimiento o negocio en el que la persona trabaja o trabajó.

**Rentista.** Es toda persona, de uno u otro sexo, no económicamente activa, que recibe rentas provenientes de propiedades u otras inversiones.

**Sector de actividad.** Es el primer nivel de agrupación de las actividades económicas afines en función de su similitud con el proceso de producción realizado en la unidad económica, empresa, negocio, establecimiento o lugar en donde la población ocupada trabajó en la semana de referencia. El sector primario comprende la agricultura, la ganadería, el aprovechamiento forestal, la caza y la pesca; el secundario incluye la minería, la extracción de petróleo y gas, la industria manufacturera, la generación y distribución de electricidad, la distribución de agua y la construcción; y el terciario engloba las actividades de comercio, transporte, Gobierno y otros.

**Tenía trabajo, pero no trabajó.** Se refiere a los miembros del hogar que, aunque ostentan un trabajo o empleo, a la fecha del Censo se encuentran ausente del mismo, debido a diferentes causas como son: vacaciones, licencia médica, paro por huelga, etc.

## 5. Difusión

El plan de difusión de la información censal tiene previsto proporcionar los resultados en volúmenes impresos y volúmenes en medios digitales.

### 5.1 Volúmenes impresos

Informe Básico

Volumen I: Informe General

Volumen II: Características Vivienda y Hogar

Volumen III: Características Demográficas Básicas

Volumen IV: Características Educativas

Volumen V: Características Económicas

Volumen VI: Migración, Fecundidad y Mortalidad

Volumen VII: Características del Entorno de la Vivienda y el Hogar

### 5.2 Volúmenes electrónicos

Publicación en el Web Site de la ONE: [www.one.gob.do](http://www.one.gob.do)

Publicación a través de discos compactos interactivos

Montaje de una Base de datos REDATAM para acceso en línea



## **ANEXO I: BOLETA CENSAL**



**IX Censo Nacional  
de Población y Vivienda 2010**

LOS DATOS SOLICITADOS SON ESTRICTAMENTE  
CONFIDENCIALES DE ACUERDO A LA LEY 5096  
DEL 6 DE MARZO DE 1959.

**INSTRUCCIONES DE LLENADO**

Use sólo el lápiz entregado, complete la boleta llenando completamente los óvalos. Sólo escriba con letra de molde mayúscula. No marque el acento en las palabras, no tache, borre con la goma entregada, escriba con este tipo de letras y números.

LLENADO CORRECTO ○ ABCDEFGHIJKLMNOPQRSTUVWXYZO 123456789

LLENADO INCORRECTO ✓ ✗ ○ ● A Ø 2 6

**SECCIÓN I: UBICACIÓN GEOGRÁFICA**

Número de CARPETA:

Número de orden de la VIVIENDA:

Anote aquí el número del HOGAR dentro de la vivienda:

Barrio / Paraje

Manzana

Si esta boleta es continuación de la anterior llene aquí: CONTINUACIÓN

Dirección de la Vivienda

(Calle, avenida, callejón, camino, Km, etc.)

Número exterior Número interior

**SECCIÓN II: CARACTERÍSTICAS DE LA VIVIENDA**

**1. Tipo de vivienda: OBSERVE Y LLENE**

**VIVIENDAS PARTICULARES**

- Casa independiente ..... ○ 1
- Apartamento ..... ○ 2
- Pieza en cuartería o parte atrás ..... ○ 3
- Barracón ..... ○ 4
- Vivienda compartida con negocio ..... ○ 5
- Local no construido para habitación ..... ○ 6
- Otra vivienda particular ..... ○ 7

**VIVIENDAS COLECTIVAS**

- Pensión, casa de huéspedes, hotel ..... ○ 8
- Cuartel militar ..... ○ 9
- Cárcel ..... ○ 10
- Hospital o centro de salud ..... ○ 11
- Institución religiosa o internado ..... ○ 12
- Otro tipo de vivienda colectiva ..... ○ 13
- Personas sin vivienda ..... ○ 14

Pase a la Sección V

**2. Esta vivienda está: OBSERVE Y LLENE**

- Ocupada con personas presentes. ... ○ 1
- Ocupada con personas ausentes ... ○ 2 → Pase a otra vivienda y regrese más tarde
- Desocupada ..... ○ 3 → Complete preguntas 3 y 4 y pase a otra vivienda.

RECUERDE QUE SI LA VIVIENDA SE ENCUENTRA OCUPADA CON PERSONAS AUSENTES, DEBERÁ REGRESAR MÁS TARDE.

**3. ¿De qué material es la mayor parte de las paredes de esta vivienda?**

- Block o concreto. ... ○ 1
- Madera ..... ○ 2
- Tabla de palma ..... ○ 3
- Tejamanil. ... ○ 4
- Yagua. .... ○ 5
- Otro. .... ○ 6

**4. ¿De qué material es la mayor parte del techo de esta vivienda?**

- Concreto ..... ○ 1
- Zinc ..... ○ 2
- Asbesto cemento ... ○ 3
- Cana ..... ○ 4
- Yagua. .... ○ 5
- Otro. .... ○ 6

**5. ¿De qué material es la mayor parte del piso de esta vivienda?**

- Mosaico ..... ○ 1
- Cemento. .... ○ 2
- Granito ..... ○ 3
- Mármol. .... ○ 4
- Cerámica. ... ○ 5
- Madera ..... ○ 6
- Tierra. .... ○ 7
- Otro ..... ○ 8

**6. ¿Tiene esta vivienda una cocina o cuarto para cocinar sea que esté dentro o fuera de la vivienda?**

- Sí, dentro de la vivienda ..... ○ 1
- Sí, fuera de la vivienda. .... ○ 2
- No tiene. .... ○ 3

**7. Sin contar pasillos, baños, cocina ni garaje, ¿cuántos cuartos en total tiene esta vivienda?**

Número total de cuartos



## SECCIÓN III: IDENTIFICACIÓN DEL HOGAR

LÉALE A LA PERSONA EMPADRONADA: Un hogar es la persona sola o grupo de personas que comparten los gastos de alimentación y viven bajo el mismo techo.

### 8. Entonces, ¿cuántos hogares hay en esta vivienda?

1      2      3      4      5      6 o más

Si es un (1) solo hogar pase a preg. 9

**UTILICE UNA BOLETA PARA CADA HOGAR Y PROCEDA DE LA SIGUIENTE MANERA:**

- A) PARA EL PRIMER HOGAR, LLENE LA BOLETA COMPLETA.**  
**B) PARA EL RESTO DE LOS HOGARES, UTILICE UNA BOLETA ADICIONAL, LLENE LA SECCION I (UBICACION GEOGRÁFICA) Y DEJE EN BLANCO LAS SECCIONES II Y III, Y PROCEDA A LLENAR LAS SECCIONES IV, V Y VI.**

## SECCIÓN IV: CARACTERÍSTICAS DEL HOGAR

### 9. ¿Cuáles de los siguientes artículos o servicios tienen en este hogar...

LÉALE CADA ALTERNATIVA Y LLENE LOS ÓVALOS DE "SÍ" O "NO" QUE CORRESPONDAN

|   | Sí                      | No                      |
|---|-------------------------|-------------------------|
| a. Estufa? .....                                | <input type="radio"/> 1 | <input type="radio"/> 2 |
| b. Nevera? .....                                | <input type="radio"/> 1 | <input type="radio"/> 2 |
| c. Lavadora de ropa? .....                      | <input type="radio"/> 1 | <input type="radio"/> 2 |
| d. Televisor? .....                             | <input type="radio"/> 1 | <input type="radio"/> 2 |
| e. Radio/equipo de música? .....                | <input type="radio"/> 1 | <input type="radio"/> 2 |
| f. Cisterna? .....                              | <input type="radio"/> 1 | <input type="radio"/> 2 |
| g. Tinaco? .....                                | <input type="radio"/> 1 | <input type="radio"/> 2 |
| h. Computadora? .....                           | <input type="radio"/> 1 | <input type="radio"/> 2 |
| i. Internet? .....                              | <input type="radio"/> 1 | <input type="radio"/> 2 |
| j. Inversor? .....                              | <input type="radio"/> 1 | <input type="radio"/> 2 |
| k. Planta eléctrica? .....                      | <input type="radio"/> 1 | <input type="radio"/> 2 |
| l. Teléfono residencial/fijo? .....             | <input type="radio"/> 1 | <input type="radio"/> 2 |
| m. Algún miembro del hogar tiene celular? ..... | <input type="radio"/> 1 | <input type="radio"/> 2 |
| n. Aire acondicionado? .....                    | <input type="radio"/> 1 | <input type="radio"/> 2 |
| ñ. Motor? .....                                 | <input type="radio"/> 1 | <input type="radio"/> 2 |
| o. Automóvil de uso privado? .....              | <input type="radio"/> 1 | <input type="radio"/> 2 |

### 10. ¿Esta vivienda o la parte de ella que ocupa este hogar es...

LÉALE CADA ALTERNATIVA Y LLENE SÓLO EL ÓVALO DE LA QUE CORRESPONDA

|                                     |                         |
|-------------------------------------|-------------------------|
| Propia, ya pagada totalmente? ..... | <input type="radio"/> 1 |
| Propia, todavía pagándola? .....    | <input type="radio"/> 2 |
| Alquilada? .....                    | <input type="radio"/> 3 |
| Cedida o prestada? .....            | <input type="radio"/> 4 |
| Otro? .....                         | <input type="radio"/> 5 |

### 11. ¿Cuántos dormitorios (aposentos) tiene este hogar?

Número de dormitorios:

### 12. ¿Qué tipo de servicio sanitario tiene este hogar?

|                                   |                         |
|-----------------------------------|-------------------------|
| Inodoro .....                     | <input type="radio"/> 1 |
| Letrina .....                     | <input type="radio"/> 2 |
| No tiene servicio sanitario ..... | <input type="radio"/> 3 |

Pase a preg. 14

### 13. ¿Este servicio sanitario lo usan solamente las personas de este hogar o es compartido con personas de otros hogares?

|   |                         |
|---|-------------------------|
| Lo usan solo las personas del hogar ..... | <input type="radio"/> 1 |
| Compartido con otros hogares .....        | <input type="radio"/> 2 |

### 14. ¿Cómo eliminan la basura en este hogar?

|                                     |                         |
|-------------------------------------|-------------------------|
| La recoge el ayuntamiento .....     | <input type="radio"/> 1 |
| La recoge una empresa privada ..... | <input type="radio"/> 2 |
| La queman .....                     | <input type="radio"/> 3 |
| La tiran en el patio o solar .....  | <input type="radio"/> 4 |
| La tiran en un vertedero .....      | <input type="radio"/> 5 |
| La tiran en un río o cañada .....   | <input type="radio"/> 6 |
| Otro .....                          | <input type="radio"/> 7 |

### 15. ¿De dónde proviene el agua que usan en el hogar para lavar, fregar, bañarse, etc?

|  |                          |
|--|--------------------------|
| Del acueducto dentro de la vivienda .....      | <input type="radio"/> 1  |
| Del acueducto en el patio de la vivienda ..... | <input type="radio"/> 2  |
| De una llave de otra vivienda .....            | <input type="radio"/> 3  |
| De una llave pública .....                     | <input type="radio"/> 4  |
| De un tubo de la calle .....                   | <input type="radio"/> 5  |
| Manantial, río, arroyo .....                   | <input type="radio"/> 6  |
| Lluvia .....                                   | <input type="radio"/> 7  |
| Pozo .....                                     | <input type="radio"/> 8  |
| Camión tanque .....                            | <input type="radio"/> 9  |
| Otro .....                                     | <input type="radio"/> 10 |

### 16. ¿Cuál es el principal combustible que se utiliza en este hogar para cocinar?

|                   |                         |                    |                         |
|-------------------|-------------------------|--------------------|-------------------------|
| Gas propano ..... | <input type="radio"/> 1 | Electricidad ..... | <input type="radio"/> 4 |
| Carbón .....      | <input type="radio"/> 2 | Otro .....         | <input type="radio"/> 5 |
| Leña .....        | <input type="radio"/> 3 | No cocinan .....   | <input type="radio"/> 6 |

### 17. ¿Cuál es el principal tipo de alumbrado que se utiliza en este hogar?

|   |                         |
|---|-------------------------|
| Energía eléctrica del tendido público ..... | <input type="radio"/> 1 |
| Lámpara de gas propano .....                | <input type="radio"/> 2 |
| Lámpara de gas kerosene .....               | <input type="radio"/> 3 |
| Energía eléctrica de planta propia .....    | <input type="radio"/> 4 |
| Otro .....                                  | <input type="radio"/> 5 |

## Mortalidad

### 18. Incluyendo recién nacidos y ancianos ¿alguna persona que pertenecía a este hogar falleció en el 2009, es decir entre el 1º de enero y 31 de diciembre de 2009?

Sí .....

1

No .....

2

Pase a preg. 19

| Nº | Nombre | 18a. ¿Cuál es el sexo de (NOMBRE)? |                         | 18b. ¿En qué fecha murió (NOMBRE)?        |   | 18c. ¿Qué edad tenía (NOMBRE) al morir? (SI TENÍA MENOS DE 1 AÑO ANOTE "000")   |
|----|--------|------------------------------------|-------------------------|---|---|---|
|    |        | Varón                              | Hembra                  | Día                                       | Mes                                       |   |
| 01 |        | <input type="radio"/> 1            | <input type="radio"/> 2 | <input style="width: 20px;" type="text"/> | <input style="width: 20px;" type="text"/> | <input style="width: 20px;" type="text"/> <input style="width: 20px;" type="text"/> <input style="width: 20px;" type="text"/> |
| 02 |        | <input type="radio"/> 1            | <input type="radio"/> 2 | <input style="width: 20px;" type="text"/> | <input style="width: 20px;" type="text"/> | <input style="width: 20px;" type="text"/> <input style="width: 20px;" type="text"/> <input style="width: 20px;" type="text"/> |
| 03 |        | <input type="radio"/> 1            | <input type="radio"/> 2 | <input style="width: 20px;" type="text"/> | <input style="width: 20px;" type="text"/> | <input style="width: 20px;" type="text"/> <input style="width: 20px;" type="text"/> <input style="width: 20px;" type="text"/> |



## Producción agropecuaria

**19.** ¿Vive alguien en este hogar que tenga tierra sembrada o que haya cosechado durante los últimos 12 meses?

Sí  1 No  2 → Pase a preg. 20

| Por favor dígame los nombres de esas personas | ¿Cuántas tareas...        |   |
|---|---------------------------|---|
|   | tiene (NOMBRE) sembradas? | cosechó (NOMBRE) en los últimos 12 meses? |
|   |                           |   |
|   |                           |   |
|   |                           |   |

**20.** ¿Vive alguien en este hogar que tenga algunos animales para el consumo o para la venta?

Sí  1 No  2 → Pase a preg. 21

| Por favor dígame los nombres de esas personas | ¿Cuántos(as)...                                 |                                 |                                       |   |                         |                                   |
|---|---|---------------------------------|---------------------------------------|---|-------------------------|-----------------------------------|
|   | vacas, becerros, toros o bueyes tiene (NOMBRE)? | ovejas y chivos tiene (NOMBRE)? | patos, pavos y gansos tiene (NOMBRE)? | gallinas o pollos y guineas tiene (NOMBRE)? | puercos tiene (NOMBRE)? | colmenas de abeja tiene (NOMBRE)? |
|   |   |                                 |                                       |   |                         |                                   |
|   |   |                                 |                                       |   |                         |                                   |
|   |   |                                 |                                       |   |                         |                                   |

### SECCIÓN V: LISTA DE LAS PERSONAS QUE CONFORMAN EL HOGAR

| Nº de orden | 21. Por favor dígame los nombres de las personas que viven habitualmente en este hogar, empezando por la jefa o el jefe del hogar | 22. Sexo                                 |        |
|-------------|---|--|--------|
|             |   | Anote "V" si es varón o "H" si es hembra |        |
|             |   | Varón                                    | Hembra |
| 01          |   |  |        |
| 02          |   |  |        |
| 03          |   |  |        |
| 04          |   |  |        |
| 05          |   |  |        |
| 06          |   |  |        |
| 07          |   |  |        |
| 08          |   |  |        |
| 09          |   |  |        |
| 10          |   |  |        |
| 11          |   |  |        |
| 12          |   |  |        |
| 13          |   |  |        |
| 14          |   |  |        |
| 15          |   |  |        |
| 16          |   |  |        |
| 17          |   |  |        |
| 18          |   |  |        |
| 19          |   |  |        |
| 20          |   |  |        |

### ENCIERRE EN UN CÍRCULO EL NÚMERO DE ORDEN DE LA PERSONA INFORMANTE

**23.** ¿Hay algún recién nacido o alguna niña o niño que no haya sido mencionado?

Sí . . .  1 → Anote el nombre de esas niñas o niños en la lista de arriba.  
No . . .  2

**24.** Además de las personas anotadas, ¿Hay algún miembro del hogar que resida habitualmente en esta vivienda y que esté ausente por vacaciones, trabajo, negocios, enfermedad, etc?

Sí . . .  1 → Anote el nombre en la lista de arriba  
No . . .  2

**25.** Resumen de población del hogar:

Varones

Hembras  +

Total





**SECCIÓN VI: CARACTERÍSTICAS DE LAS PERSONAS QUE VIVEN HABITUALMENTE EN EL HOGAR**

Persona N°:     Nombre:

**PARA TODAS LAS PERSONAS DEL HOGAR**

**26. ¿Cuál es la relación o parentesco de (NOMBRE) con la jefa o el jefe del hogar?**

- |                               |                         |                               |                          |
|-------------------------------|-------------------------|-------------------------------|--------------------------|
| Jefa o jefe.....              | <input type="radio"/> 1 | Abuelo(a).....                | <input type="radio"/> 8  |
| Esposo(a) o compañero(a)..... | <input type="radio"/> 2 | Hermano(a).....               | <input type="radio"/> 9  |
| Hijo(a).....                  | <input type="radio"/> 3 | Empleado(a) doméstico(a)..... | <input type="radio"/> 10 |
| Hijo(a) de crianza.....       | <input type="radio"/> 4 | Otro pariente.....            | <input type="radio"/> 11 |
| Padre o madre.....            | <input type="radio"/> 5 | Yerno o nuera.....            | <input type="radio"/> 12 |
| Nieto(a).....                 | <input type="radio"/> 6 | No pariente.....              | <input type="radio"/> 13 |
| Suegro(a).....                | <input type="radio"/> 7 |                               |                          |

**27. ¿Es (NOMBRE) varón o hembra?**

- Varón...  1      Hembra...  2

**28. ¿En qué fecha nació (NOMBRE)?**

|                      |                      |                      |                      |                      |                      |
|----------------------|----------------------|----------------------|----------------------|----------------------|----------------------|
| <input type="text"/> | <input type="text"/> | <input type="text"/> | <input type="text"/> | <input type="text"/> | <input type="text"/> |
| Día                  | Mes                  | Año                  |                      |                      |                      |

**29. ¿Cuántos años cumplidos tiene (NOMBRE)?**

Años     SI TIENE MENOS DE 1 AÑO ANOTE "000"

**30. ¿Dónde nació (NOMBRE)?**

- Aquí, en este municipio.....  1 → **Pase a preg. 34**  
 En otro municipio.....  2  
 En otro país.....  3 → **Pase a preg. 32**

**31. ¿En qué municipio de la Rep. Dominicana nació (NOMBRE)?**

|                      |                      |                      |                      |                      |                      |                      |                      |                      |                      |                      |                      |                      |                      |                      |                      |                      |                      |                      |                      |
|----------------------|----------------------|----------------------|----------------------|----------------------|----------------------|----------------------|----------------------|----------------------|----------------------|----------------------|----------------------|----------------------|----------------------|----------------------|----------------------|----------------------|----------------------|----------------------|----------------------|
| <input type="text"/> | <input type="text"/> | <input type="text"/> | <input type="text"/> | <input type="text"/> | <input type="text"/> | <input type="text"/> | <input type="text"/> | <input type="text"/> | <input type="text"/> | <input type="text"/> | <input type="text"/> | <input type="text"/> | <input type="text"/> | <input type="text"/> | <input type="text"/> | <input type="text"/> | <input type="text"/> | <input type="text"/> | <input type="text"/> |
|----------------------|----------------------|----------------------|----------------------|----------------------|----------------------|----------------------|----------------------|----------------------|----------------------|----------------------|----------------------|----------------------|----------------------|----------------------|----------------------|----------------------|----------------------|----------------------|----------------------|

→ **Pase a preg. 34**

**32. ¿En qué país nació (NOMBRE)?**

|                      |                      |                      |                      |                      |                      |                      |                      |                      |                      |                      |                      |                      |                      |                      |                      |                      |                      |                      |                      |
|----------------------|----------------------|----------------------|----------------------|----------------------|----------------------|----------------------|----------------------|----------------------|----------------------|----------------------|----------------------|----------------------|----------------------|----------------------|----------------------|----------------------|----------------------|----------------------|----------------------|
| <input type="text"/> | <input type="text"/> | <input type="text"/> | <input type="text"/> | <input type="text"/> | <input type="text"/> | <input type="text"/> | <input type="text"/> | <input type="text"/> | <input type="text"/> | <input type="text"/> | <input type="text"/> | <input type="text"/> | <input type="text"/> | <input type="text"/> | <input type="text"/> | <input type="text"/> | <input type="text"/> | <input type="text"/> | <input type="text"/> |
|----------------------|----------------------|----------------------|----------------------|----------------------|----------------------|----------------------|----------------------|----------------------|----------------------|----------------------|----------------------|----------------------|----------------------|----------------------|----------------------|----------------------|----------------------|----------------------|----------------------|

**33. ¿En qué año llegó (NOMBRE) a vivir a la Rep. Dominicana?**

Año de llegada a la República Dominicana

**34. ¿Tiene (NOMBRE) dificultad permanente...**

**LÉALE CADA ALTERNATIVA Y LLENE LOS ÓVALOS DE "SÍ" O "NO" QUE CORRESPONDAN**

- |   | Sí                      | No                      |
|---|-------------------------|-------------------------|
| a. Para ver, aunque use anteojos o lentes?...                     | <input type="radio"/> 1 | <input type="radio"/> 2 |
| b. Para oír, aunque use audifonos?.....                           | <input type="radio"/> 1 | <input type="radio"/> 2 |
| c. Para caminar o subir escalones?.....                           | <input type="radio"/> 1 | <input type="radio"/> 2 |
| d. Para mover uno o los dos brazos?.....                          | <input type="radio"/> 1 | <input type="radio"/> 2 |
| e. Para mover una o las dos piernas?.....                         | <input type="radio"/> 1 | <input type="radio"/> 2 |
| f. Para recordar o concentrarse?.....                             | <input type="radio"/> 1 | <input type="radio"/> 2 |
| g. Para agarrar objetos y/o abrir recipientes con las manos?..... | <input type="radio"/> 1 | <input type="radio"/> 2 |
| h. Para hablar?.....  | <input type="radio"/> 1 | <input type="radio"/> 2 |
| i. Es mudo?.....  | <input type="radio"/> 1 | <input type="radio"/> 2 |
| j. Tiene problemas mentales?.....                                 | <input type="radio"/> 1 | <input type="radio"/> 2 |
| k. Le falta una o las dos piernas?.....                           | <input type="radio"/> 1 | <input type="radio"/> 2 |
| l. Le falta uno o los dos brazos?.....                            | <input type="radio"/> 1 | <input type="radio"/> 2 |

**PARA PERSONAS DE 3 AÑOS CUMPLIDOS O MÁS**

(VERIFIQUE PREGUNTA 29)

**35. ¿Sabe (NOMBRE) leer y escribir?**

- Sí...  1      No...  2

**36. ¿Asiste o asistió (NOMBRE) a una escuela, colegio o universidad?**

- Sí asiste.....  1  
 No asiste, pero asistió.....  2  
 Nunca asistió.....  3 → **Pase a preg. 42**

**37. ¿Cuál es el nivel educativo más alto al que (NOMBRE) asiste o asistió en la escuela: preprimaria, primaria o básica, secundaria o media, universitaria?**

- Preprimaria.....  1 → **Pase a preg. 42**  
 Primaria o básica.....  2  
 Secundaria o media.....  3  
 Universitaria o superior.....  4 → **Pase a preg. 39**

**38. ¿Cuál fue el último año de estudio que (NOMBRE) aprobó en ese nivel?**

Último año de estudio aprobado  → **Pase a preg. 42**

**39. ¿Qué carrera universitaria estudia o estudió (NOMBRE)?**

|                      |                      |                      |                      |                      |                      |                      |                      |                      |                      |                      |                      |                      |                      |                      |                      |                      |                      |                      |                      |
|----------------------|----------------------|----------------------|----------------------|----------------------|----------------------|----------------------|----------------------|----------------------|----------------------|----------------------|----------------------|----------------------|----------------------|----------------------|----------------------|----------------------|----------------------|----------------------|----------------------|
| <input type="text"/> | <input type="text"/> | <input type="text"/> | <input type="text"/> | <input type="text"/> | <input type="text"/> | <input type="text"/> | <input type="text"/> | <input type="text"/> | <input type="text"/> | <input type="text"/> | <input type="text"/> | <input type="text"/> | <input type="text"/> | <input type="text"/> | <input type="text"/> | <input type="text"/> | <input type="text"/> | <input type="text"/> | <input type="text"/> |
|----------------------|----------------------|----------------------|----------------------|----------------------|----------------------|----------------------|----------------------|----------------------|----------------------|----------------------|----------------------|----------------------|----------------------|----------------------|----------------------|----------------------|----------------------|----------------------|----------------------|

**40. ¿Se graduó (NOMBRE) en esa carrera?**

- Sí...  1      No...  2

**41. ¿Cuántos años de estudios universitarios completados tiene (NOMBRE), incluyendo especialidad, maestría o doctorado?**

SI TIENE MENOS DE 1 AÑO ANOTE "00"

**PARA PERSONAS DE 5 AÑOS CUMPLIDOS O MÁS**

(VERIFIQUE PREGUNTA 29)

**42. En noviembre de 2005 ¿dónde vivía (NOMBRE)?**

- Aquí, en este municipio.....  1 → **Pase a preg. 45**  
 En otro municipio.....  2  
 En otro país.....  3 → **Pase a preg. 44**

**43. En noviembre de 2005 ¿en qué municipio de la República Dominicana vivía (NOMBRE)?**

|                      |                      |                      |                      |                      |                      |                      |                      |                      |                      |                      |                      |                      |                      |                      |                      |                      |                      |                      |                      |
|----------------------|----------------------|----------------------|----------------------|----------------------|----------------------|----------------------|----------------------|----------------------|----------------------|----------------------|----------------------|----------------------|----------------------|----------------------|----------------------|----------------------|----------------------|----------------------|----------------------|
| <input type="text"/> | <input type="text"/> | <input type="text"/> | <input type="text"/> | <input type="text"/> | <input type="text"/> | <input type="text"/> | <input type="text"/> | <input type="text"/> | <input type="text"/> | <input type="text"/> | <input type="text"/> | <input type="text"/> | <input type="text"/> | <input type="text"/> | <input type="text"/> | <input type="text"/> | <input type="text"/> | <input type="text"/> | <input type="text"/> |
|----------------------|----------------------|----------------------|----------------------|----------------------|----------------------|----------------------|----------------------|----------------------|----------------------|----------------------|----------------------|----------------------|----------------------|----------------------|----------------------|----------------------|----------------------|----------------------|----------------------|

→ **Pase a preg. 45**

**44. En noviembre de 2005 ¿en qué país vivía (NOMBRE)?**

|                      |                      |                      |                      |                      |                      |                      |                      |                      |                      |                      |                      |                      |                      |                      |                      |                      |                      |                      |                      |
|----------------------|----------------------|----------------------|----------------------|----------------------|----------------------|----------------------|----------------------|----------------------|----------------------|----------------------|----------------------|----------------------|----------------------|----------------------|----------------------|----------------------|----------------------|----------------------|----------------------|
| <input type="text"/> | <input type="text"/> | <input type="text"/> | <input type="text"/> | <input type="text"/> | <input type="text"/> | <input type="text"/> | <input type="text"/> | <input type="text"/> | <input type="text"/> | <input type="text"/> | <input type="text"/> | <input type="text"/> | <input type="text"/> | <input type="text"/> | <input type="text"/> | <input type="text"/> | <input type="text"/> | <input type="text"/> | <input type="text"/> |
|----------------------|----------------------|----------------------|----------------------|----------------------|----------------------|----------------------|----------------------|----------------------|----------------------|----------------------|----------------------|----------------------|----------------------|----------------------|----------------------|----------------------|----------------------|----------------------|----------------------|



SECCIÓN VI: CARACTERÍSTICAS DE LAS PERSONAS QUE VIVEN HABITUALMENTE EN EL HOGAR

**PARA PERSONAS DE 10 AÑOS CUMPLIDOS O MÁS**  
(VERIFIQUE PREGUNTA 29)

**45.** ¿Durante la semana pasada tuvo (NOMBRE) algún empleo o trabajo por paga o ganancia, aunque no fuera a trabajar en esos días por estar de vacaciones, estar enfermo u otra razón?

Sí...  1 → Pase a preg. 52  
No...  2

**46.** ¿Realizó (NOMBRE) durante la semana pasada alguna actividad por paga o ganancia como vender comida o ropa, coser, motoconchar, vender billetes, u otra actividad durante por lo menos una hora?

Sí...  1 → Pase a preg. 52  
No...  2

**47.** ¿Durante la semana pasada ayudó (NOMBRE), sin paga o ganancia, en un negocio, finca o actividad económica de un familiar o no familiar?

Sí...  1 → Pase a preg. 52  
No...  2

**48.** ¿Durante las últimas cuatro semanas (NOMBRE) buscó trabajo por paga o ganancia o estuvo tratando de establecer su propio negocio o empresa?

Sí...  1 → Pase a preg. 51  
No...  2

**49.** ¿A qué se dedicó (NOMBRE) principalmente durante la semana pasada?

- Quehaceres domésticos .....  1
- Estudios .....  2
- Rentista .....  3
- Jubilado(a) o pensionado(a) .....  4
- No trabaja por discapacidad .....  5
- No trabaja porque es muy anciano(a) .....  6
- Otra .....  7
- Ninguna actividad .....  8

**50.** La semana pasada ¿habría (NOMBRE) tenido el tiempo y las condiciones necesarias para salir a trabajar si le hubieran ofrecido un empleo?

Sí...  1  
No...  2

**51.** ¿Ha trabajado (NOMBRE) antes por paga o ganancia?

Sí...  1  
No...  2 → Pase a preg. 55

**52.** ¿Cuál fue la principal ocupación u oficio que desempeñó (NOMBRE) durante la semana pasada o en el último trabajo que tuvo?

|  |  |  |  |  |  |  |  |
|--|--|--|--|--|--|--|--|
|  |  |  |  |  |  |  |  |
|  |  |  |  |  |  |  |  |
|  |  |  |  |  |  |  |  |
|  |  |  |  |  |  |  |  |

**53.** ¿En ese trabajo (NOMBRE) es o era...

LÉALE CADA ALTERNATIVA Y LLENE SÓLO EL ÓVALO DE LA QUE CORRESPONDA

- Empleado(a) a sueldo o salario? .....  1
- Empleador(a) o patrón? .....  2
- Trabajador(a) familiar o no familiar sin paga o ganancia? .....  3
- Trabajador(a) por cuenta propia? .....  4
- Otra? .....  5

**54.** ¿A qué se dedica la empresa, negocio o institución en que (NOMBRE) trabaja actualmente o trabajó por última vez?

|  |  |  |  |  |  |  |  |
|--|--|--|--|--|--|--|--|
|  |  |  |  |  |  |  |  |
|  |  |  |  |  |  |  |  |
|  |  |  |  |  |  |  |  |
|  |  |  |  |  |  |  |  |

**PARA PERSONAS DE 15 AÑOS CUMPLIDOS O MÁS**  
(VERIFIQUE PREGUNTA 29)

**55.** ¿Está (NOMBRE) actualmente...

LÉALE CADA ALTERNATIVA Y LLENE SÓLO EL ÓVALO DE LA QUE CORRESPONDA

- Separado(a) de un matrimonio? .....  1
- Divorciado(a)? .....  2
- Viudo(a)? .....  3
- Separado(a) de una unión libre? .....  4
- Casado(a)? .....  5
- Unido(a)? .....  6
- Nunca se ha casado ni unido? .....  7

**PARA MUJERES DE 15 AÑOS CUMPLIDOS O MÁS**  
(VERIFIQUE PREGUNTA 27 Y 29)

**56.** En total, ¿cuántas hijas y cuántos hijos ha tenido (NOMBRE), aunque hayan fallecido unas pocas horas o días después de haber nacido?

SI HA TENIDO HIJAS O HIJOS, ANOTE LA CANTIDAD. SI HA TENIDO HIJOS DE UN SOLO SEXO, ANOTE LA CANTIDAD Y ANOTE "00" EN LA CASILLA CORRESPONDIENTE AL OTRO SEXO. SI NO HA TENIDO HIJAS O HIJOS, LLENE EL ÓVALO DE NINGUNO Y PASE A LA SIGUIENTE PERSONA.

Total hijas   Total hijos   Ninguno  → Pase a la siguiente persona

**57.** ¿Cuántas de estas hijas y de estos hijos están vivos actualmente?

SI NINGUNO VIVO LLENE EL ÓVALO DE "NINGUNO"

Hijas vivas   Hijos vivos   Ninguno

**58.** ¿En qué mes y en qué año nació la última hija o el último hijo nacido vivo de (NOMBRE)?

Mes   Año

**59.** ¿Está actualmente viva esta última hija o hijo de (NOMBRE)?

Sí...  1 → Pase a la siguiente persona  
No...  2

**60.** ¿Qué edad tenía cuando murió?

Edad   SI TENÍA MENOS DE 1 AÑO ANOTE "00"



OBSERVACIONES

Lined area for observations.

INSTRUCCIONES DE LLENADO

Use sólo el lápiz entregado, complete la boleta llenando completamente los óvalos. Sólo escriba con letra de molde mayúscula. No marque el acento en las palabras, no tache, borre con la goma entregada, escriba con este tipo de letras y números.

LLENADO CORRECTO ○ ABCDEFGHIJKLMNOPQRSTUVWXYZ0123456789

LLENADO INCORRECTO ✓ ✗ ○ ● A Ø ² 6

Nombre del Empadronador(a):

Nombre del Supervisor(a):





**ANEXO II: PERSONAL  
PARTICIPANTE EN EL  
IX CENSO NACIONAL  
DE POBLACIÓN Y  
VIVIENDA 2010**

## **Dirección General**

Pablo Tactuk

Director Nacional de la Oficina Nacional de Estadística

## **Dirección Técnica**

Francisco Cáceres Ureña  
Mildred Martínez Mejía  
Walter Cavero Dhaga

Director del proyecto  
Subdirectora del proyecto  
Consultor Internacional del Censo

## **Personal Técnico**

Shelila Ruiz Silverio  
Willy Otáñez Reyes  
Belkis López Lazala  
Carlos Omar Hernández  
Porfirio Valdez  
Natalia Tavárez Perallón  
Ada Baret  
Birmanía Sánchez  
Marlenny Cabral  
Braudilia García  
Fausto Zapico Landim

Encargada de la División de Censos de Población y Vivienda  
Analista Metodológico  
Analista Diseño Conceptual  
Analista Diseño Conceptual  
Asistente de Capacitación  
Asistente de Estadística  
Depuración de Datos  
Depuración de Datos  
Depuración de Datos  
Depuración de Datos  
Analista de Metodología

María Rita Parra  
Margot Tapia Luciano  
Marinelva Mateo  
Tomás Sandoval  
Héctor Bienvenido Rodríguez  
Josefina Espinal  
Modesto Amézquita Disoné  
Rafaela Rocha  
Emmanuel Concepción  
Kisoris Sánchez

Encargada de Logística de Materiales  
Encargada de Logística de Operaciones sobre el Terreno  
Coordinadora de Logística sobre el Terreno  
Coordinador de Logística sobre el Terreno  
Coordinador de Logística sobre el Terreno  
Coordinadora de Logística sobre el Terreno  
Coordinador de Logística sobre el Terreno  
Coordinadora de Logística sobre el Terreno y Encargada de Codificación  
Coordinador de Logística sobre el Terreno  
Coordinadora de Logística sobre el Terreno

Juan Arias  
Héctor Marrero  
Raúl Ponce  
Patricia Castro  
Jesús Díaz Gell  
Santa Grissell Arias  
Marcell Bienvenido Eusebio  
Jacqueline Henríquez  
Fulvio Batista  
Randy Lapaix  
Delvys Polanco

Encargado Departamento de Cartografía  
Asistente del Director Nacional  
Consultor Internacional  
Oficial Administrativo  
Encargado de Segmentación y Codificación  
Encargada División de Geomática  
Encargado Geodatabase  
Encargada División de Límites y Linderos  
Encargado División Operaciones Cartográficas  
Encargado División Edición Cartográfica  
Técnico en Geomática

Danilo Duarte  
Freddy Ochoa  
Ramón Rodríguez  
Reynaldo Cruz  
Milton Morales  
Roberto Reyes  
Trilce Encarnación  
Lewis Almonte  
Carlos Ellis  
Julio Fajardo  
Bolívar Gil

Coordinador del Procesamiento  
Consultor Internacional en asistencia al programa de tabulación y depuración  
Encargado de Desarrollo de procesamiento  
Encargado de Desarrollo entrada de datos  
Encargado de calidad de procesamiento de datos  
Coordinador entrada de datos censales  
Portal de reportes  
Soporte en manejo de recepción, carga y resguardo de la base de datos censal  
Consultor Internacional en Procesamiento de Datos  
Consultor Internacional en Asesoramiento del proceso de entrada de datos  
Apoyo tabulación datos

Rafaela Jiménez  
Federico Ernesto Corporán  
Wendy Yocasta Cabrera  
Paola Lama  
Olga Muñoz Peña

Coordinadora Administrativa  
Administrativo Censal  
Oficial Administrativa  
Responsable de transportación para el levantamiento  
Oficial Administrativa

**La Oficina Nacional de Estadística**, desea manifestar su reconocimiento a todo el personal de las diferentes **Áreas de la institución**, por su colaboración en las actividades censales mostrando un alto nivel de compromiso, entrega y trabajo en equipo, en las diferentes etapas del proceso censal.

## Supervisores Nacionales ONE

Un conjunto de técnicos de la Oficina Nacional de Estadística, en calidad de Supervisores Nacionales, estuvieron presentes en todo el territorio nacional durante las fases de capacitación a Encargados Municipales Censales, Encargados de Polígono, Supervisores y Empadronadores; así como durante la fase de empadronamiento. Estas personas fueron responsables del seguimiento a esas fases del proceso y con ello velaron por la eficiencia, oportunidad y calidad de las mismas. Este grupo está constituido por las siguientes personas:

- 1) Josefina Espinal, en la provincia censal **Distrito Nacional; municipios: 1, 2, y 3.**
- 2) Jacqueline Henríquez, en la provincia censal **Santo Domingo A.**
- 3) Rafaela Rocha, en la provincia censal **Santo Domingo B.**
- 4) Tomás Sandoval, en las provincias censales: **Santiago 1, 2, 3 y 4.**
- 5) Emmanuel Concepción, en las provincias censales: **La Romana, La Altagracia y El Seibo.**
- 6) Héctor Rodríguez, en las provincias censales: **Barahona, Baoruco y Pedernales.**
- 7) Marinelva Mateo, en las provincias censales: **Azua, Elías Piña y San Juan.**
- 8) Kisoris Sánchez, en las provincias censales: **Duarte, Hermanas Mirabal y Espaillat.**
- 9) Eliecin Herrera, en las provincias censales: **Hato Mayor, San Pedro de Macorís y Monte Plata.**
- 10) Margot Tapia, en las provincias censales: **Monseñor Nouel y Sánchez Ramírez.**
- 11) Birmania Sánchez, en las provincias censales: **María Trinidad Sánchez y Puerto Plata 1 y 2.**
- 12) Ángela Carrasco, en las provincias censales: **Dajabón, Valverde, Montecristi y Santiago Rodríguez.**
- 13) Luis Madera, en la provincia censal **La Vega.**
- 14) Shelila Ruiz, en la provincia censal **Peravia.**
- 15) Willy Otáñez, en la provincia censal **Samaná.**
- 16) Salomón Hernández, en la provincia censal **San Cristóbal.**
- 17) Modesto Amézquita, en las provincias censales: **Independencia y San José de Ocoa.**

## Encargados provinciales y municipales

A continuación se exponen los nombres de las personas responsables del montaje del operativo censal a nivel territorial, de acuerdo a la estructura diseñada con tales propósitos:

### Distrito Nacional

**Encargados provinciales censales:** Dionicio Javier Mejía García, José Antonio Jorge Libert, Luis Fermín Morel Gabreil

**Encargados municipales censales:** Mercedes Migdalia Beltré, María Isabel Santos Rosario, Ana Josefina Rodríguez Antigua, Nerys María Oviedo, María Margarita Marrero Martínez, Sandra Margarita Núñez Vargas, Yocasta Santana, Ana María Abreu González, Edwin Bladimir Del Orbe, Wanda Josefina Araujo, Junior De Los Santos, Agneris Aimée Lendor, Mario Bladimir Mejía Galán, José Manuel Herrera, Guillermina Del Rosario Vinicio, Cecilia Miniño Caballero, Rudy Reynoso Ventura, Albania De Jesús Carrasco Sosa, José Enmanuel Ortega, Luisa Alexandra Marcano Genao, Mercedes Del Carmen Cornielle Tatis, Miguel Santos Guzmán, José Velázquez Rodríguez, Carlos Omar Hernández, Arelis Altagracia Guzmán, Miguel Emilio Peralta Checo

## Azua

**Encargado provincial censal:** José Ernesto de León Méndez

**Encargados municipales censales:** Ramón Ramírez Piña, Félix Dilano Sánchez Santos, Lomny Danny Colón, Francia Figuereo, Rafael Emilio Pérez Minyetty, Carmen Nelía Beltré Díaz, Miguel Ángel Ramírez De La Rosa, Joaquín Carmelo Félix, Worfang Ariostty Herrera Beltré, Maximiliano Adames Durán, María Francisca Tejeda Sánchez, Apolinar Antonio De León Medrano

## Baoruco

**Encargado provincial censal:** Patricio Novas Novas

**Encargados municipales censales:** Antonio Ramón Moreta, Geidis Adrián Novas Ferreras, Baldemiro Medina, Rolando Santos Cuevas, Santos Cuevas Jiménez

## Barahona

**Encargado provincial censal:** Edys Augusto Félix Alcántara

**Encargados municipales censales:** Ana Silvia Berroa De Méndez, Juan Antonio Marrero, Johandrys Alberto Félix, Paloma Félix Batista, Emmanuel Polanco Félix, Eduardo Félix Luperón, Sarah Garo García, Rafael Terrero Cuevas, Julio Alejandro De León, María Antonia Urbáez, Ramón Alberto Sánchez, Oscar Olmo Ferreras Félix, Francisco Orlando Acosta Saldaña

## Dajabón

**Encargado provincial censal:** José Valerio Guzmán Aquino

**Encargados municipales censales:** Rafael Nathanael Muñoz Estévez, Arellys Del Carmen Rodríguez Rodríguez, Juannys Mercedes Gómez Aquino, Manuel Antonio Prud Homme, Altagracia Mercedes Fortuna Fortuna

## Duarte

**Encargados provinciales censales:** Rodolfo Estarlin Peña Martínez, Saucely Jiménez Jiménez

**Encargados municipales censales:** Arturo Jiménez, Arnaldo Narciso Marte Olivares, Josenlys Celeste García García, María Josefina Genao, Jocelín Altagracia Ortega Frías, Carmen Rodríguez Del Orbe, Andrea Guzmán Paulino, Paola Yamiris Ortiz Vázquez, Isidro De La Cruz Monegro, Viviano Regalado, Altagracia Germania Lantigua, Rafaelina Campos Núñez

## Elías Piña

**Encargado provincial censal:** Dionicio Lorenzo Suero

**Encargados municipales censales:** Ramón Emilio Díaz Díaz, María Magdalena Regla Bocio, Miguel Ángel Suero, Anderson Montero Ramírez, Elisa Alcántara Apolón, María Luisa Mateo Ramírez

## El Seibo

**Encargado provincial censal:** Félix Augusto Villa Mejía

**Encargados municipales censales:** Juana María Altagracia Castro, Johanna Glorivet Mateo Rijo, Winter Santana Álvarez, Carlos Amparo Peralta



## Espailat

**Encargada provincial censal:** María Dolores García Infante

**Encargados municipales censales:** Dorka Liriano, Winston Rafael Jiménez B., Manuel Antonio Reyes López, Julio César Ponciano Eusebio, Andrés Santos Vásquez, Carlos Eduardo García, Albania Rafelina Castillo Díaz, Sandra Cecilia Estrella Rodríguez, Ramón Leonardo Taveras Olivares, Carmen Dinorah Cabreja

## Independencia

**Encargada provincial censal:** Artagracia Claridania Moquete M.

**Encargados municipales censales:** Ramón Antonio Bello Cuevas, Manuel Eurídice Echenique Ferreras, Wilquín Elías Rossi Matos, Yorquin Francisco Carvajal Pérez, Miguel Alberto Medina Vólquez, Máximo Antonio Peña Matos

## La Altagracia

**Encargado provincial censal:** Jerphis Arodis Marte Duplessy

**Encargados municipales censales:** Wander Rodríguez Guerrero, Franklin Mateo Adames, Alexis Santiago Fernández Castillo, Mercedes Perozo Rijo, Pablo Sánchez Gervasio, Pablo Benjamín Castillo, Leonel Vásquez Vásquez, Roselyn José Guerrero, Julio Del Carmen Jiménez Ulloa

## La Romana

**Encargada provincial censal:** Lucía José Fisemé de Rodríguez

**Encargados municipales censales:** Odel Mercedes Espinal Herrerías, Adelaida Lachapel Nolasco, Jenry Luis Rijo Piliér, Zoila Vásquez, Miguel Antonio Yan Severino, Dulce Yajaira Encarnación Santana, Agricelis Torres Morales

## La Vega

**Encargados provinciales censales:** Pablo Antonio Burgos, Florangel Mora Arias

**Encargados municipales censales:** Lígja Mercedes Núñez Suárez, Jeannette Barrera Mata, José Antonio Burgos Ventura, Pedro Antonio Lamarche Rosado, Jhoneuris Jonás Jiménez García, Jasmín Altagracia Rosario, Justo Zábala Familia, Rander Roldán Ramírez Miranda, Elvín José De La Cruz Santos, María Del Rosario Mendoza Jorge, María Elsa Despradel Grullón De Baulis, Miguel Damián Durán Queliz, Diliania Rafaelina Pérez Ortiz, Miossoti Pichardo Abreu

## María Trinidad Sánchez

**Encargado provincial censal:** José Rafael Lebreault Luperón

**Encargados municipales censales:** Rafael Bolívar Peña González, Bernardo Alcántara, Eddys Amparo Restituyo, Luis Adalberto Peña Suero, Domingo Antonio Benavides Peña, Ángel Vinicio Luna

## Monte Cristi

**Encargado provincial censal:** Omar Rodríguez

**Encargados municipales censales:** Adalgisa Reyes Reyes, Erickson Eladio Ortiz Jiménez, Kelvis Leonel Pérez Chávez, Eugenio Francisco Belliard Martínez, María Corina Castillo C., Clotilde Vásquez, Francisco De Acevedo, Carlos Andrés Rodríguez Tejada

## Pedernales

**Encargado provincial censal:** Juan Jorge Segura

**Encargados municipales censales:** Rafael Antonio Pérez Gómez, Santa Francisca Félix Matos

## Peravia

**Encargado provincial censal:** José H Valerio Rosario

**Encargados municipales censales:** Ana Del Jesús Martínez, Santa Betina Aybar Carvajal, Celvia Josefina Díaz, Juana Margarita Soto Lara, Santa Julia Díaz Guzmán, Dominga De Jesús González Herrera, Ramona Emilia Méndez Soto

## Puerto Plata

**Encargados provinciales censales:** Rafael Antonio Restituyo, Leonardo Cid

**Encargados municipales censales:** Manuel De Regla García Suverví, Joan Daniel Silverio, Fausto Radhamés Tejada, Wascar Gutiérrez Vásquez, José Lucilo Cueto Reynoso, Dolly Vilma Machuca Suero De Yame, Bernardo Félix Rodríguez, Sandra Melo Almonte, Kelvin Antonio Eusebio Camejo, Yenersi Josefa Reynoso Ferreira, Octavio Santos Mercado, Rafael Peña, Wilkins Josué Martínez, Rafael Bonilla Hiraldo, América Elizabeth González Gómez, Andriw Guevara Mercado

## Hermanas Mirabal

**Encargado provincial censal:** Humberto Giovanni Bloise Noyola

**Encargados municipales censales:** Félix Antonio Rodríguez García, Juan Bautista Ortega Liriano, Rosanna Carolina Infante Rivas, Modesta Rosado López, Sanyerlyn Inmaculada Moya Acosta

## Samaná

**Encargado provincial censal:** Domingo Pascual Álvarez Valerio Rijo

**Encargados municipales censales:** Ramón Hernández R., Ana Virginia Acosta Maldonado De Hoggins, Cándido Dishmey Amparo, Juliana Henríquez Balbuena

## San Cristóbal

**Encargados provinciales censales:** Juan Manuel Medina Nina, Eugenio Javier Cáceres R.

**Encargados municipales censales:** Amparo García Martínez, Ramón De La Cruz Hernández, Geannet S. Custodio Guerrero, Cintya Noelia Aquino Nivar, Eugenio Sano Bretón, Gerobal Ebeneser Tejada Martínez, Carlos Alberto Santos Tejada, Reyna María Fructuoso Valdespino, Juan Bautista De Jesús Arias, Griselda Benítez Díaz, Ruth Ester De La Cruz Toribio, Ana Mercedes Marte, Francisco Jiménez, Felipa Nivar Brito, Ileana Amelia González, Atahualpa Paredes Pérez, Víctor Urbáez Gómez, Ysidro Alejandro Santana, Bienvenida Mendoza Benítez

## San Juan

**Encargados provinciales censales:** Alejandro Montás Lebour, Roberto Beltré Perdomo

**Encargados municipales censales:** Niulka Isabel Bello Rivera, Anadina Olivo Tejeda, Ondina Cordero Montilla, Leo Johnson Sánchez Valdez, Inés Altagracia Acevedo, Elban Félix Pérez, Jamilton Zabala De Los Santos, Greysis Damaris Jáquez, Víctor Oscar Báez Alcántara, Ovandy Antonio Galván Espinosa, Andreina Morillo Montero

## San Pedro de Macorís

**Encargado provincial censal:** Juan Antonio García

**Encargados municipales censales:** Nataly Arthemis Méndez Cuevas, Sandra Dominga Reyes Pérez, Frank Félix Sosa, Juan Taylor Castro, Rafael Emilio Hernández, Felipe Antonio De La Rosa Crescencio, Elvira Nieves Rosario, Mariana Belén, Belkis Aracelis Peña Jiménez, Fidel Heredia E., Priska Jacqueline Borgen Mejía

## Sánchez Ramírez

**Encargado provincial censal:** Juan Francisco López Vásquez

**Encargados municipales censales:** Yadira Marte Valdez, Andrés Adames Núñez, Fabio Ricardo Restituyo Rodríguez, Justiniano Mendoza Reinoso, Antonio Alcántara Mueses, José Alberto Peña, Levinsgton Peña Batista

## Santiago

**Encargados provinciales censales:** Edgar Euclides Erickson González, Alexandra Catalina Moya Haro, Rafael Antonio Betances, Julio César Holguín Peña

**Encargados municipales censales:** Glenys Del Carmen Ramos Marte, Lissa Amelia Marte González, Heidi María Estévez Reyes, Yahayra Lisvet Cruz, Leonarda Dolores Rodríguez Gómez, Irisdenia Almonte Grullón, Erick Erickson, Yokasta María Veras Almánzar, Jenifer María Jiménez García, José Alberto Martínez Espinal, Dany Martín Pérez, Elizabeth Altagracia Lantigua Hernández, Atahualpa De Jesús Mercedes Pichardo, Iván Edison Villavicencio Rubio, Carmen Betania González, Víctor Ml. De Los Santos, Cándida Rosa Paulino Díaz, Santiago Guido Cabrera Tapia, Osvaldo De Jesús Collado Rivera, Emmanuel Andrés Manzueta Genao, Heriberto Modesto Peralta, Judelina Altagracia Reinoso Vásquez, Héctor De Jesús Durán, María Auxiliadora Popoter Rodríguez, Yrenes Almánzar Vargas, Félix Ariel Abreu Cruz, Mariluz Santos Silverio, Judith Del Milagros Díaz Gómez, María Rosa Frías Rodríguez, Carlos René Núñez Álvarez, Luis Alfredo Polanco López, Yvelisse De Jesús Ulloa Santana, Fiordaliza Del Carmen Peña

## Santiago Rodríguez

**Encargado provincial censal:** José del Carmen Torres Arias

**Encargados municipales censales:** Julio René Bueno Jiménez, Nelson Antonio Álvarez, José Mauricio Jiménez Cruz, Ramón Roberto Guzmán Basilio

## Valverde

**Encargado provincial censal:** Azilde Amaro

**Encargados municipales censales:** José Ricardo Rodríguez Andeliz, Bienvenido Molina Francisco, Manuel Alberto Tavárez, Santo D. Js. Reynoso Polanco, Carmen Jiménez Gómez, Eladia De Jesús Durán Torres, Cándido José Ortega Disla

## Monseñor Nouel

**Encargada provincial censal:** Martina Morel Lima

**Encargados municipales censales:** Víctor Manuel Marmolejos Reyes, Danny Manuel Alcántara Marte, Javier Alexander Cuevas Medina, Rosanna Mendoza Robles, Francisco Javier Doliné Sánchez, Manuel Manzanillo, Paula Martínez Joaquín

## Monte Plata

**Encargado provincial censal:** Florencio Peguero Guerrero

**Encargados municipales censales:** Escar Darío Roa Rivera, Joel Antonio Gómez Pérez, Saturnino Sinencio Contreras Javier, María Antonia Lugo Abreu, Fidel Ernesto Zambrano Gutiérrez, Escarle Elenita Muñoz Núñez, Carol Arilenis de Los Ángeles Perdomo, Ana Altagracia Rodríguez González, Fiorda Rodríguez

## Hato Mayor

**Encargado provincial censal:** Franklin Villanueva

**Encargados municipales censales:** Rafael Antonio Peguero Payano, Julio Antonio Martínez Castillo, Audry De Las Mercedes Roble Rosa, Félix Damián Zabala, Vicente Fernando Lara

## San José de Ocoa

**Encargado provincial censal:** José Fermín Lara Pérez

**Encargados municipales censales:** Jennifer Lorely Díaz Castillo, José Gregorio Lara Encarnación, Silvia Cesarina Roa De Jesús, Luis Eduardo Díaz Pujols

## Santo Domingo

**Encargados provinciales censales:** Iluminada Indhira Guillermina Guillén Castro, Ramona Yselsa del Rosario Peña, Miledys Restituyo, Luis Herrera Valera, Victoria Altagracia López Tatis, Federico Rodríguez, Alberto Rosario Ramírez, Nelson José Vásquez Merejo

**Encargados municipales censales:** Julio Jiménez Pérez, Hodding Andolfy Del Carmen Batista, Santo Rosario Segura De Oleo, Eleazar Cepeda Estévez, Maura Altagracia Olivo Recio, Elizabeth Altagracia Rodríguez Jiménez, Fanny Esther Bruno Liriano, Ninoska Carmona Penzo, Leonardo Restituyo, Víctor Manuel Díaz Peralta, Gamalier Joan Flores Pérez, Nelio Castillo Frómata, Esther Santos Peralta, Ángela Gricelda Méndez Del Pilar, Víctor Veloz De Los Santos, David Razón Bautista, José Buten Guzmán, Gladis Bilmania Sánchez Gómez, Carlos Rafael Rodríguez Castillo, Franklin López Familia, Aida Francisca Baldayac López, Narcisa Martínez Ledesma, Chanel Concepción Berroa, Gloria Alejandra Mola Reyes, María Segura De La Rosa, Primitivo De La Cruz López, Víctor Antonio Ramón Sierra, Yorky Isaura Sánchez Encarnación, Mariellys Bello Cruz, Nolis Jáquez Batista, Sebastiana Mueses Núñez, Yraida De La Rosa Flores, Víctor José Alejo, Laura Mercedes Rodríguez, Pablo Alfonso Díaz, Artenis A. Aponte Ruiz, Ana María Morán Durán, Leidivid Durán Gómez, Estela Abreu Arias, Reynaldo Encarnación Lugo, Cenía Mercedes Carrasco Pérez, Henry Montero Marcelle